

**Forest products prices
Prix des produits forestiers
Precios de productos forestales
1965-1984**

Prepared by
**Policy and Planning Service
FAO Forestry Department**

Préparé par le
**Service des politiques et de la planification
Département des forêts de la FAO**

Preparado por el
**Servicio de Políticas y Planificación
Departamento de Montes de la FAO**

**FAO
FORESTRY PAPER**

**ÉTUDE FAO
FORÊTS**

**ESTUDIO FAO
MONTES**

61



**FOOD
AND
AGRICULTURE
ORGANIZATION
OF THE
UNITED NATIONS
Rome, 1985**

**ORGANISATION
DES
NATIONS UNIES
POUR
L'ALIMENTATION
ET
L'AGRICULTURE
Rome, 1985**

**ORGANIZACION
DE LAS
NACIONES UNIDAS
PARA LA
AGRICULTURA
Y LA
ALIMENTACION
Roma, 1985**

The designations employed and the presentation of material in this publication do not imply the expression of any opinion whatsoever on the part of the Food and Agriculture Organization of the United Nations concerning the legal status of any country, territory, city or area or of its authorities, or concerning the delimitation of its frontiers or boundaries.

Les appellations employées dans cette publication et la présentation des données qui y figurent n'impliquent de la part de l'Organisation des Nations Unies pour l'alimentation et l'agriculture aucune prise de position quant au statut juridique des pays, territoires, villes ou zones, ou de leurs autorités, ni quant au tracé de leurs frontières ou limites.

Las denominaciones empleadas en esta publicación y la forma en que aparecen presentados los datos que contiene no implican, de parte de la Organización de las Naciones Unidas para la Agricultura y la Alimentación, juicio alguno sobre la condición jurídica de países, territorios, ciudades o zonas, o de sus autoridades, ni respecto de la delimitación de sus fronteras o límites.

M-73

ISBN 92-5-002313-8

The copyright in this book is vested in the Food and Agriculture Organization of the United Nations. The book may not be reproduced, in whole or in part, by any method or process, without written permission from the copyright holder. Applications for such permission, with a statement of the purpose and extent of the reproduction desired, should be addressed to the Director, Publications Division, Food and Agriculture Organization of the United Nations, Via delle Terme di Caracalla, 00100 Rome, Italy.

Reproduction interdite, en tout ou en partie, par quelque procédé que ce soit, sans l'autorisation écrite de l'Organisation des Nations Unies pour l'alimentation et l'agriculture, seule détentrice des droits. Adresser une demande motivée au Directeur de la Division des publications, Organisation des Nations Unies pour l'alimentation et l'agriculture, Via delle Terme di Caracalla, 00100 Rome, Italie, en indiquant les passages ou illustrations en cause.

Este libro es propiedad de la Organización de las Naciones Unidas para la Agricultura y la Alimentación, y no podrá ser reproducido, ni en su totalidad ni en parte, por cualquier método o procedimiento, sin una autorización por escrito del titular de los derechos de autor. Las peticiones para tal autorización especificando la extensión de lo que se desea reproducir y el propósito que con ello se persigue, deberán enviarse al Director de Publicaciones, Organización de las Naciones Unidas para la Agricultura y la Alimentación, Via delle Terme di Caracalla, 00100 Roma, Italia.

TABLE OF CONTENTS

	<u>Page</u>
<u>INTRODUCTION</u>	5
<u>AGGREGATE INDICES</u>	8
Symbols Used	12
Standard Conversion Factors	13
<u>TABLES</u>	
Stumpage Fees and Royalties	17
Fuelwood	24
Charcoal	30
Pulpwood	35
Coniferous Logs	41
Non-Coniferous Logs (Temperate Zone)	48
Tropical Logs	51
Coniferous Sawwood	63
Non-Coniferous Sawwood (Temperate Zone)	73
Tropical Sawwood	76
Plywood	82
Particleboard	86
Fibreboard	89
Mechanical and Semi-chemical Wood Pulp	92
Chemical Wood Pulp	94
Dissolving Wood Pulp	100
Other Fibre Pulp	102
Newsprint	103
Printing and Writing Paper	107
Other Paper and Paperboard	111
<u>EXCHANGE RATES</u>	116
<u>SOURCES</u>	119

TABLE DES MATIERES

	<u>Page</u>
<u>INTRODUCTION</u>	5
<u>INDICES AGREGATIFS</u>	8
Symboles Utilisés	12
Coefficients de Conversion Types	13
<u>TABLEAUX</u>	
Redevances d'Abattage	17
Bois de Chauffage	24
Charbon de Bois	30
Bois de Trituration	35
Grumes de Conifères	41
Grumes de Non-Conifères (Zone Tempérée)	48
Grumes Tropicales	51
Sciages de Conifères	63
Sciages de Non-Conifères (Zone Tempérée)	73
Sciages Tropicaux	76
Contreplaqués	82
Panneaux de Particules	86
Panneaux de Fibres	89
Pâte de Bois, Mécanique et Mi-Chimique	92
Pâte de Bois, Chimique	94
Pâte de Bois, à Dissoudre	100
Pâte, autre fibres	102
Papier Journal	103
Papier d'Impression et Ecriture	107
Autres Papiers et Cartons	111
<u>TAUX DE CHANGES</u>	116
<u>SOURCES</u>	119

INDICE DE MATERIAS

	<u>Page</u>
<u>INTRODUCCION</u>	5
<u>INDICES AGREGADOS</u>	8
Símbolos Empleados	12
Coefficientes de Conversión corrientes	13
<u>CUADROS</u>	
Impuestos Forestales	17
Leña	24
Carbón Vegetal	30
Madera para Pulpa	35
Trozas de Coníferas	41
Trozas de No Coníferas (Zona Templada)	48
Trozas Tropicales	51
Madera Aserrada Coníferas	63
Madera Aserrada de No Coníferas (Zona Templada)	73
Madera Aserrada Tropical	76
Madera Terciada	82
Tableros de Partículas	86
Tableros de Fibra	89
Pulpa de Madera, Mécanica y Semi-química	92
Pulpa de Madera, Química	94
Pulpa de Madera, Soluble	100
Pulpa de otras fibras	102
Papel para Periódicos	103
Papel Imprenta y Escribir	107
Otros Papeles y Cartones	111
<u>TIPO DE CAMBIO</u>	116
<u>FUENTES</u>	119

INTRODUCTION

This publication is the sixth issue of the FAO Forestry Paper - Forest Products Prices. The present publication contains 603 series of prices.

The principal function of these international price series is to provide information relevant to medium- and long-term policy formulation in forestry and the forest industries, and a readily available source of comparative information for use at the preliminary stages in the formulation of investment projects. In view of the difficulty of publishing price information sufficiently quickly to be useful for short-term market decision-making, it was considered that publication of data suitable for this purpose should not be attempted as part of this project. It should also be recognised that the preparation and appraisal of investment projects will require more up-to-date, specific and more detailed price data than can be provided by this publication.

The aim in preparing this survey was to obtain series, which were clearly specified in terms of product characteristics and location, and representative of the production and trade in forest products in the countries concerned. Preference was given in publication to fully specified market prices over average prices or price indices.

Presentation

Where available, data are provided for the years 1965-1984. The prices are quoted (i) in national currency, (ii) in the equivalent price in US dollars, and (iii) as an index of the dollar price with base year 1980. The price quoted is usually an average for the year, but in some specified cases it is for a particular month for which data were consistently available. Prices were converted from national currency to US dollars using exchange rates quoted in IMF International Financial Statistics and shown on page 116. Volume is given in locally used units and converted to standard units - cubic metres or metric tons - appropriate conversion factors having been applied where necessary.

The series are grouped according to main product. The product groups are listed in the table of contents. Information about the available detail of specification and the location of sale is shown for each series, together with a reference to the source of the series. The specifications are presented in English and in French or Spanish where these are the language of origin.

For many countries and for important forest products regularly reported data are not available. However, in some cases information for some years has been obtained. This type of incomplete data has been shown in supplementary tables converted to US dollars and in standard units only. Details of source and specification are not shown for these cases (stumpage fees and royalties).

Graphical presentation is included at the beginning of each of the 17 product groups to highlight overall development of prices in the group. Both current prices and indices are presented. The group average of prices is graphed to describe movements in the price level to emphasize relative price changes compared to the base year 1980. The pictures include the scatter of individual prices to describe deviations from mean.

A summary presentation of price development in the form of aggregate price indices is included as an introduction to the tables. Seven aggregate indices are formed and graphed together with their component price indices. Finally, a forest products price index, being a weighted average of all price indices, is presented. The seventeen aggregate indices and the forest products price index are given in current prices and in deflated prices. The index of export unit values of manufactured goods from the UN Monthly Bulletin of Statistics is used as deflator.

A more restricted series of prices appears in the Timber Bulletin for Europe, ECE, Geneva. Tables of the average unit value of forest products in trade appear in the annual Yearbook of Forest Products, FAO, Rome. "Monthly Prices for Forest Products" is published as a supplement to the Timber Bulletin for Europe, FAO/ECE, Geneva. The FAO Monthly Bulletin of Statistics, FAO, Rome, includes forest product price series of international significance.

INTRODUCTION

La présente publication est le sixième numéro de l'étude FAO: Forêts - Prix des Produits forestiers. Cette publication comprend 603 séries de prix.

La principale raison d'être de ces séries internationales de prix est de fournir une information pour l'élaboration des politiques à long terme en matière de foresterie et d'industries forestières et une source d'accès facile de renseignements comparatifs qui serviront au stade préliminaire, délai suffisamment bref pour qu'il puisse en être tenu compte dans un contexte commercial à court terme, on a estimé préférable de ne pas chercher à publier des données, destinées à ce genre d'utilisation. Il faut également reconnaître que l'élaboration et l'évaluation des projets d'investissement exigera des données en matière de prix plus récentes, plus spécifiques et plus détaillées que ne peut en fournir la présente publication.

L'objectif de cette enquête a été d'obtenir des séries clairement définies en termes de caractéristiques et de sources des produits, et représentative de la production et du commerce des produits forestiers dans les pays en cause. On a jugé préférable de publier des prix de marché bien définis plutôt que des moyennes ou des indices de prix.

Présentation

Dans la mesure du possible, les données ont été fournies pour les années 1965 à 1984. Les prix sont publiés (i) en monnaie nationale, (ii) en équivalent dollars des Etats-Unis et (iii) en indice du prix en dollars avec pour base l'année 1980. Le prix indiqué est généralement une moyenne pour l'année, mais dans certains cas, il a trait à un mois particulier pour lequel on disposait de renseignements précis. Les prix en monnaie nationale ont été convertis en dollars des Etats-Unis en utilisant les taux de change figurant dans "International Financial Statistics", publié par le Fonds monétaire international, et indiqués à la page 116. Les quantités sont données en unités locales et converties en unités standard - mètres cubes ou tonnes - grâce à des coefficients de conversion appropriés.

Les séries sont groupées par produits principaux. La liste des groupes de produits figure dans la table des matières. On trouvera les renseignements disponibles sur les caractéristiques et l'emplacement de vente des produits de chaque série, ainsi que l'indication de la source des séries. Les caractéristiques sont présentées en anglais en français ou en espagnol, s'il s'agit de la langue originale.

Pour de nombreux pays et pour d'importants produits forestiers, on ne dispose pas de données régulières. Toutefois, dans certains cas, on a pu obtenir des renseignements pour certaines années. Ces données incomplètes figurent dans des tableaux supplémentaires, converties en dollars des Etats-Unis et en unités standards seulement. Dans ce cas, les sources et les caractéristiques ne sont pas indiquées (redevances d'abattage).

Chacun des 17 groupes de produits est précédé de graphiques qui mettent en relief l'évolution générale des prix dans le groupe. Les prix courants ainsi que les indices sont mentionnés. Une courbe de la moyenne des prix pour le groupe illustre les variations du niveau des prix et fait apparaître les changements des prix relatifs par rapport à l'année de base 1980. Ces graphiques indiquent aussi la dispersion des différents prix pour faire ressortir ces écarts par rapport à la moyenne.

Des indices agrégatifs récapitulant de l'évolution des prix figurent en introduction aux tableaux. On a formé sept indices agrégatifs qui ont été reportés sur une courbe avec les indices des prix qui les composent. Enfin, un indice des produits forestiers, qui est la moyenne pondérée de tous les indices de prix, est également présenté. Les dix sept indices agrégatifs et l'indice des prix des produits forestiers sont donnés en prix courants et en prix ajustés. Ils sont ajustés à l'aide de l'indice des valeurs unitaires à l'exportation des produits manufacturés extraits du Bulletin mensuel de statistiques des Nations Unies.

Une série de prix plus limitée figure dans le Bulletin du bois pour l'Europe, FAO/ECE, Genève. Des tableaux donnant la valeur unitaire moyenne du commerce des produits forestiers figurent dans l'Annuaire des produits forestiers, FAO, Rome. "Prix mensuels des produits forestiers" est publié à titre de supplément au Bulletin du bois pour l'Europe, FAO/ECE, Genève. Le Bulletin mensuel FAO de statistiques, FAO, Rome, publie des séries de prix de produits forestiers d'importance internationale.

INTRODUCCION

La presente publicación es el sexto número de los Documentos Forestales de la FAO - Precios de los Productos Forestales. La presente publicación contiene 603 series de precios.

La función principal de estas series de precios internacionales es dar información pertinente para la formulación de políticas a mediano y largo plazo en materia de montes e industrias forestales, y constituir una fuente asequible de información comparada que pueda utilizarse en las fases preliminares de la formulación de proyectos de inversión. En vista de la dificultad de publicar información sobre precios con la suficiente rapidez para que resulte útil en la adopción de decisiones comerciales a corto plazo, se consideró que la publicación de datos a tal efecto no debía formar parte del presente proyecto. Debe reconocerse también que la preparación y evaluación de los proyectos de inversión requerirán datos sobre precios más actualizados, concretos y detallados de los que puede proporcionar esta publicación.

El objetivo de la preparación de este estudio consistía en obtener series que especificaran claramente las características y la ubicación de los productos y que fueran representativas de la producción y el comercio de productos forestales en los países de referencia. Se consideró preferible publicar los precios del mercado claramente especificados, en vez de los promedios o índices de precios.

Presentación

Se facilitan los datos disponibles correspondientes a los años 1965 a 1984. Los precios se indican (i) en moneda nacional, (ii) en el precio equivalente en dólares EE.UU. y (iii) como índice del precio en dólares, tomando 1980 como año de base. El precio indicado es normalmente un promedio anual, pero en algunos casos que se especifican corresponde a un mes determinado del que se tenían datos. Los precios se han convertido de la moneda nacional a dólares de los EE.UU., aplicando las cotizaciones indicadas en el International Financial Statistics del FMI, y que figuran en la página 116. El volumen se expresa en unidades de uso local y se convierte a unidades standard - metros cúbicos o toneladas métricas - mediante la aplicación, cuando resulta necesario, de factores de conversión adecuados.

Las series se agrupan según el producto principal. Los grupos de productos se enumeran en el índice de materias. Se da información, para cada serie, sobre los particulares de las descripciones disponibles y sobre el lugar de venta de cada serie, y además se incluye una referencia a la procedencia de la serie. Las descripciones figuran en inglés y francés o español, cuando estos son los idiomas originales.

Para muchos países e importantes productos forestales no se dispone de datos periódicos. Sin embargo, en algunos casos se han obtenido datos correspondientes a algunos años. Este tipo de información incompleta se ha consignado en cuadros suplementarios, expresados en dólares de los EE.UU. y en unidades standard únicamente. En tales casos no se dan detalles sobre la procedencia o la descripción (impuestos forestales).

Al principio de cada uno de los 17 grupos de productos, se ha incluido una presentación gráfica con el fin de destacar el movimiento general de los precios en el grupo. Se presentan tanto los precios corrientes como los índices correspondientes. Se da un gráfico en el que figura el promedio de precios del grupo para describir así los movimientos registrados en el nivel de precios y para poner de relieve los cambios relativos de los precios en comparación con los del año de base de 1980. En los cuadros se incluye la dispersión de los distintos precios para describir las desviaciones de la media.

Como introducción se incluye en los cuadros una presentación resumida del movimiento de los precios en forma de índice de precios agregados. Se forman así y se dan en un gráfico común siete índices agregados, con sus correspondientes índices de los precios componentes. Finalmente se presenta un índice de precios de productos forestales, que es la media ponderada de todos los índices de precios. Los diecisiete índices agregados y el índice de precios de productos forestales se dan tanto en precios corrientes como en precios reales (constantes). Se usa como factor de deflación el índice de valores unitarios de exportación de artículos manufacturados tomado del UN Monthly Bulletin of Statistics.

Una serie más limitada de precios figura en la publicación semestral Timber Bulletin for Europe, CEPE, Ginebra. El Anuario de Productos Forestales de la FAO, Roma, contiene cuadros del valor unitario medio de los productos forestales comerciales. "Precios mensuales de los productos forestales" se publicó como suplemento del Timber Bulletin for Europe, FAO/CEPE, Ginebra. En el Boletín Mensual de Estadísticas de la FAO, ROMA, han figurado series de precios de productos forestales de importancia internacional.

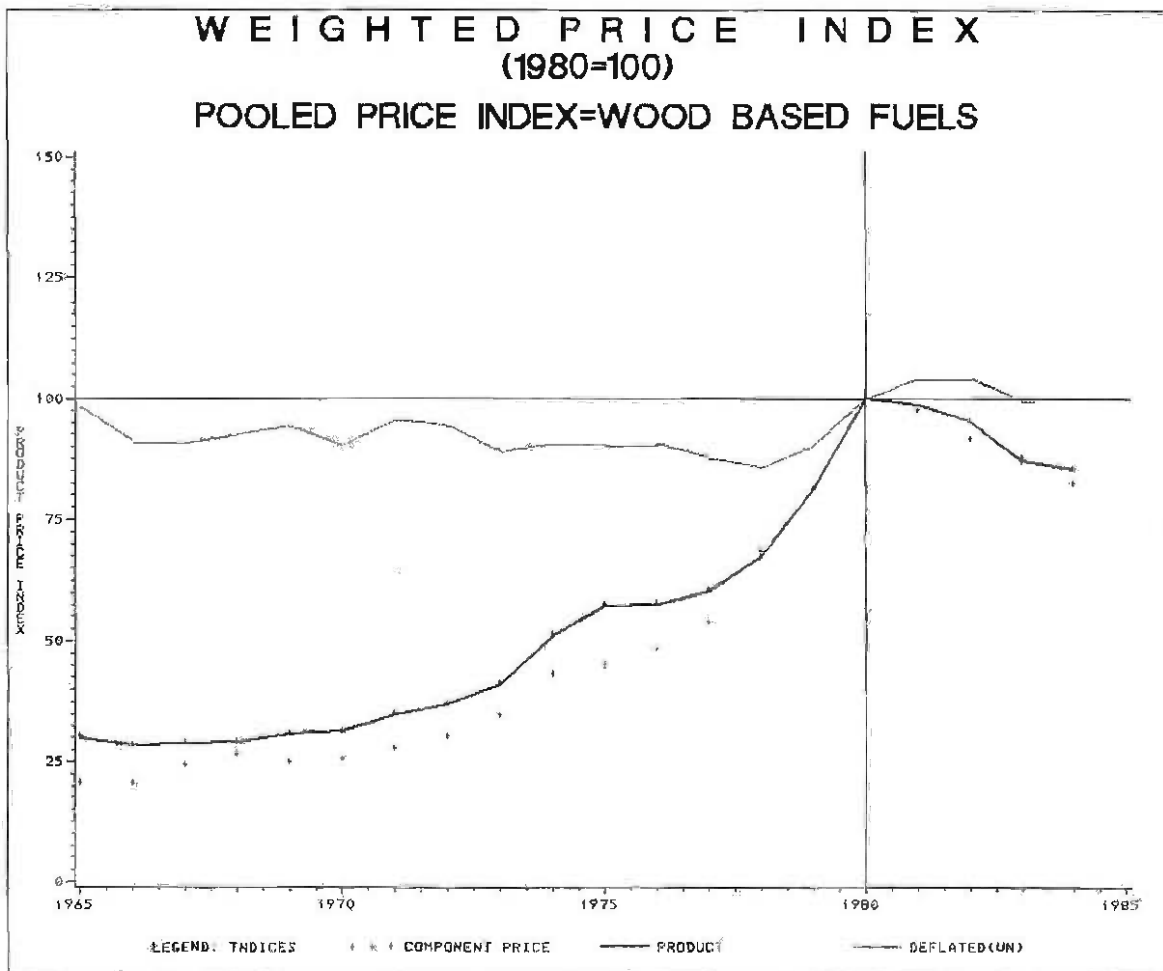
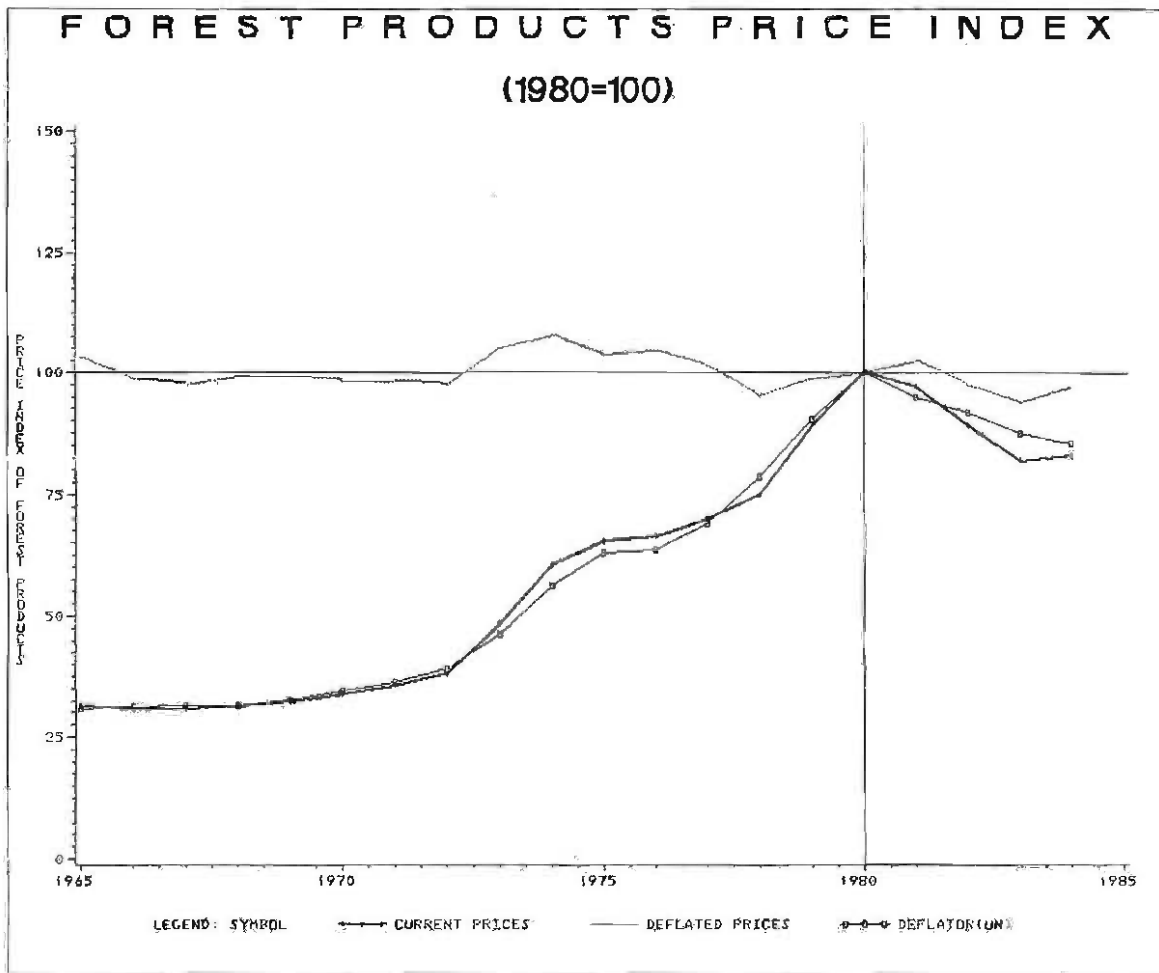

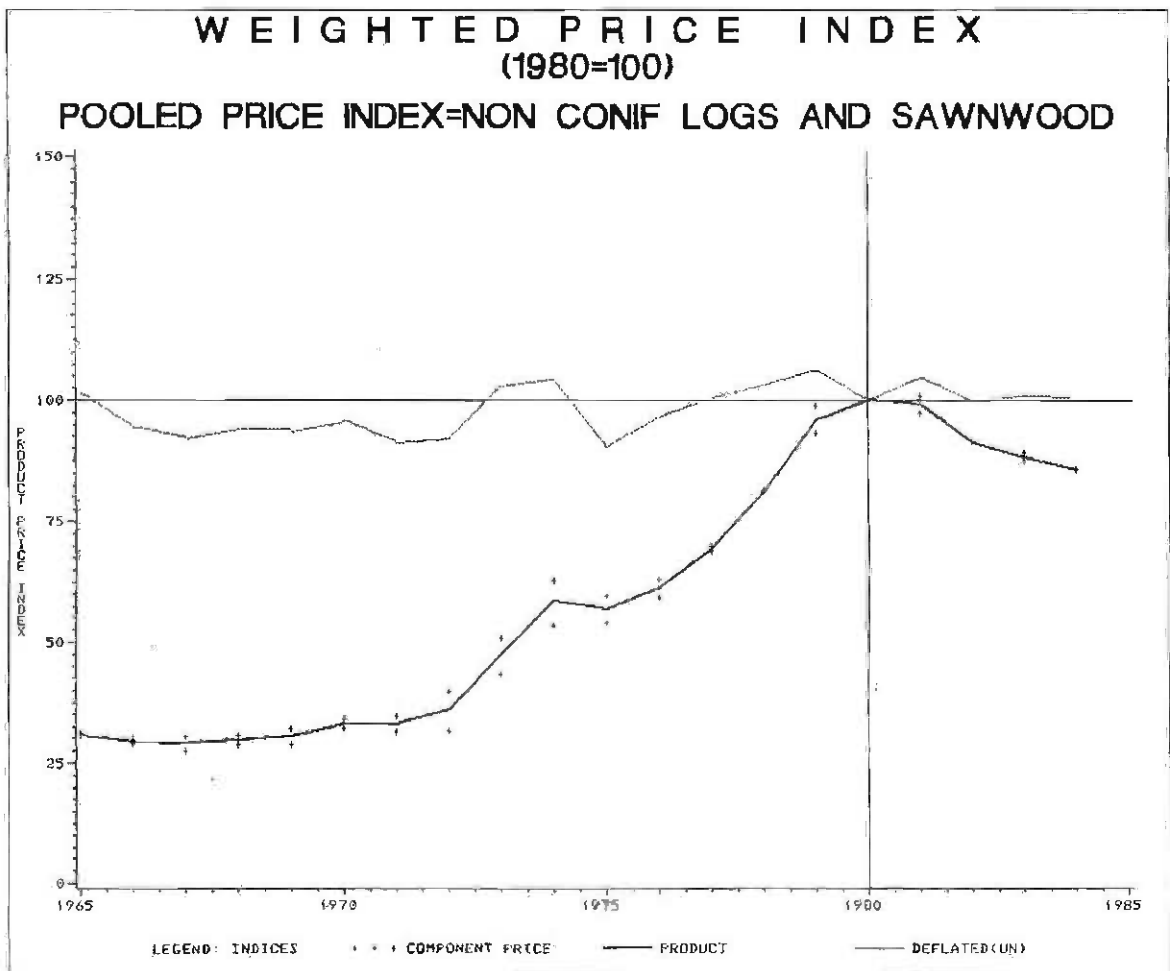
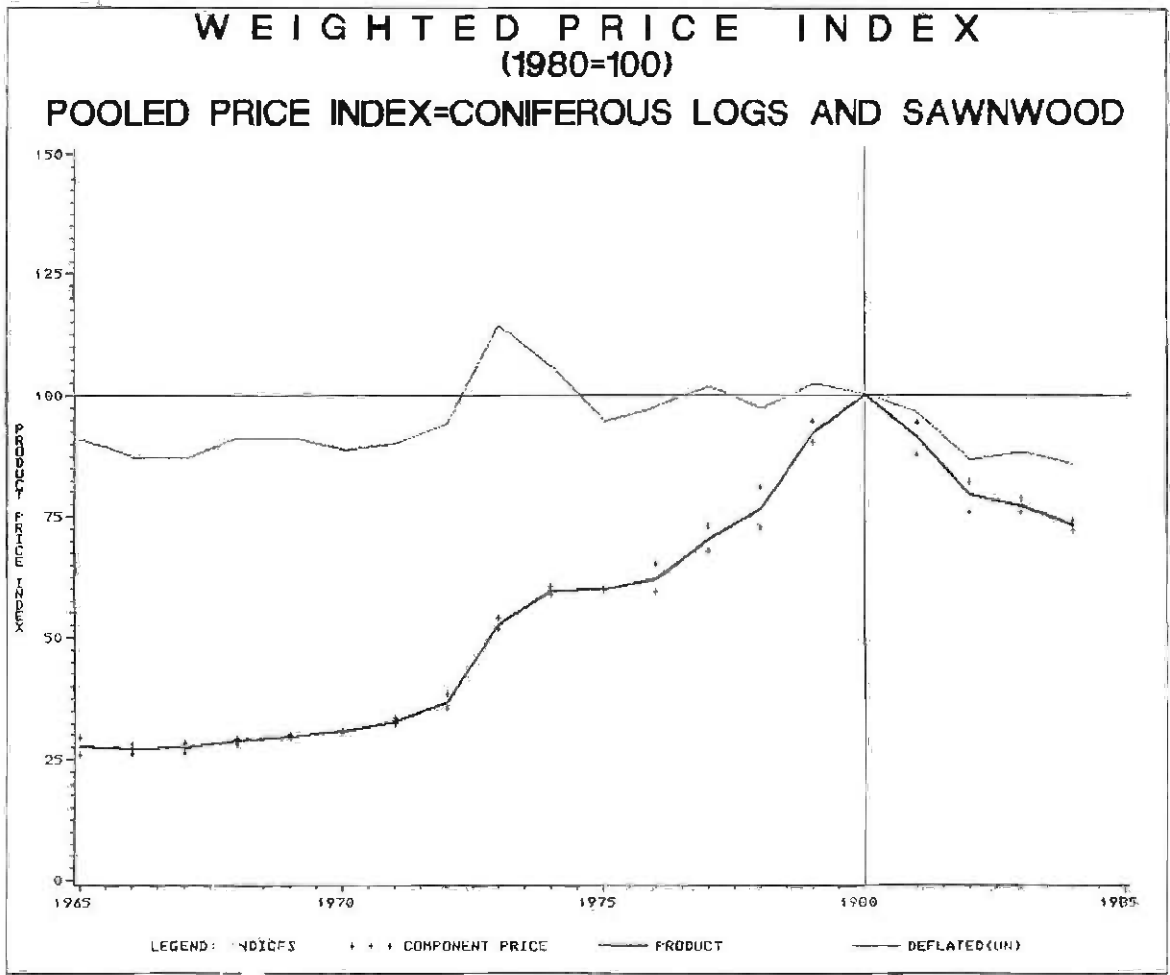

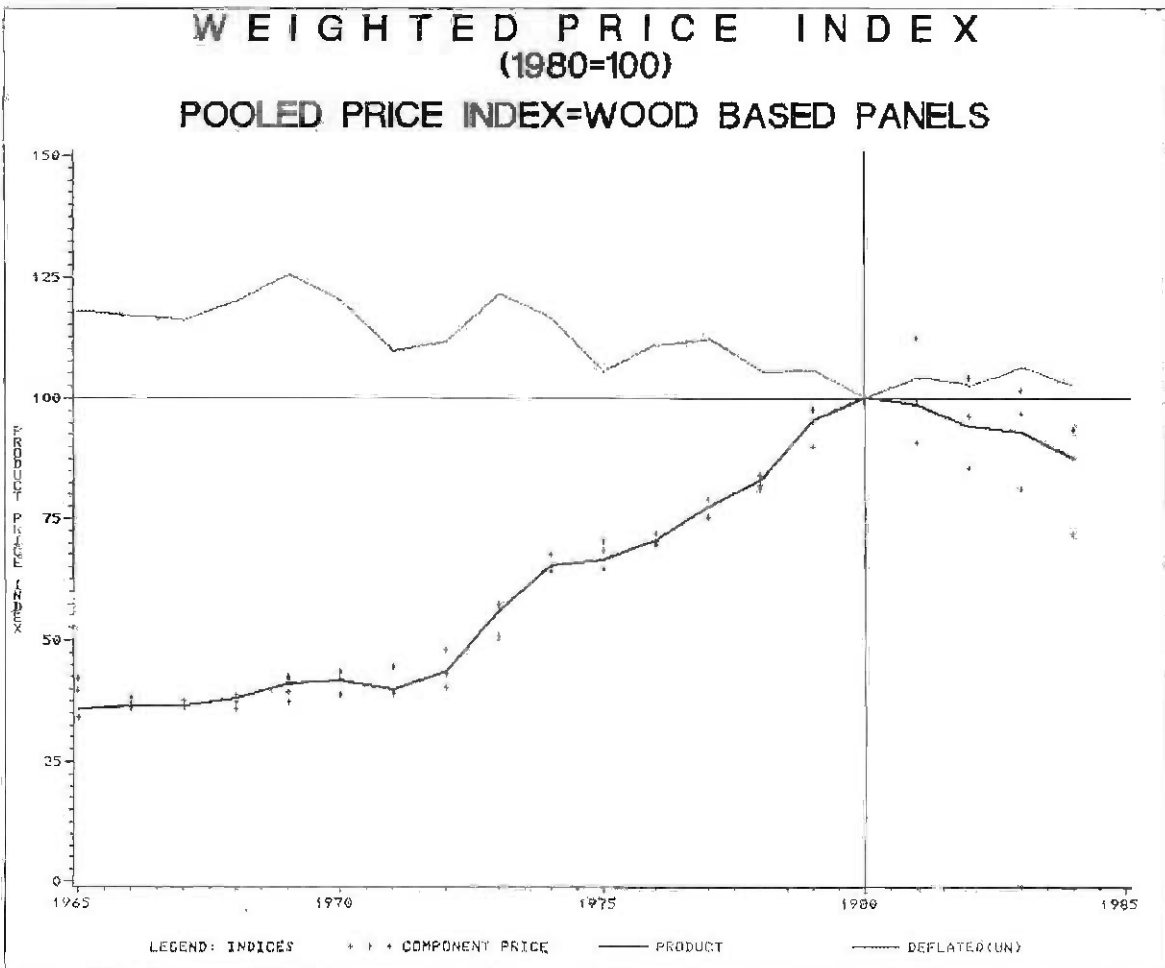
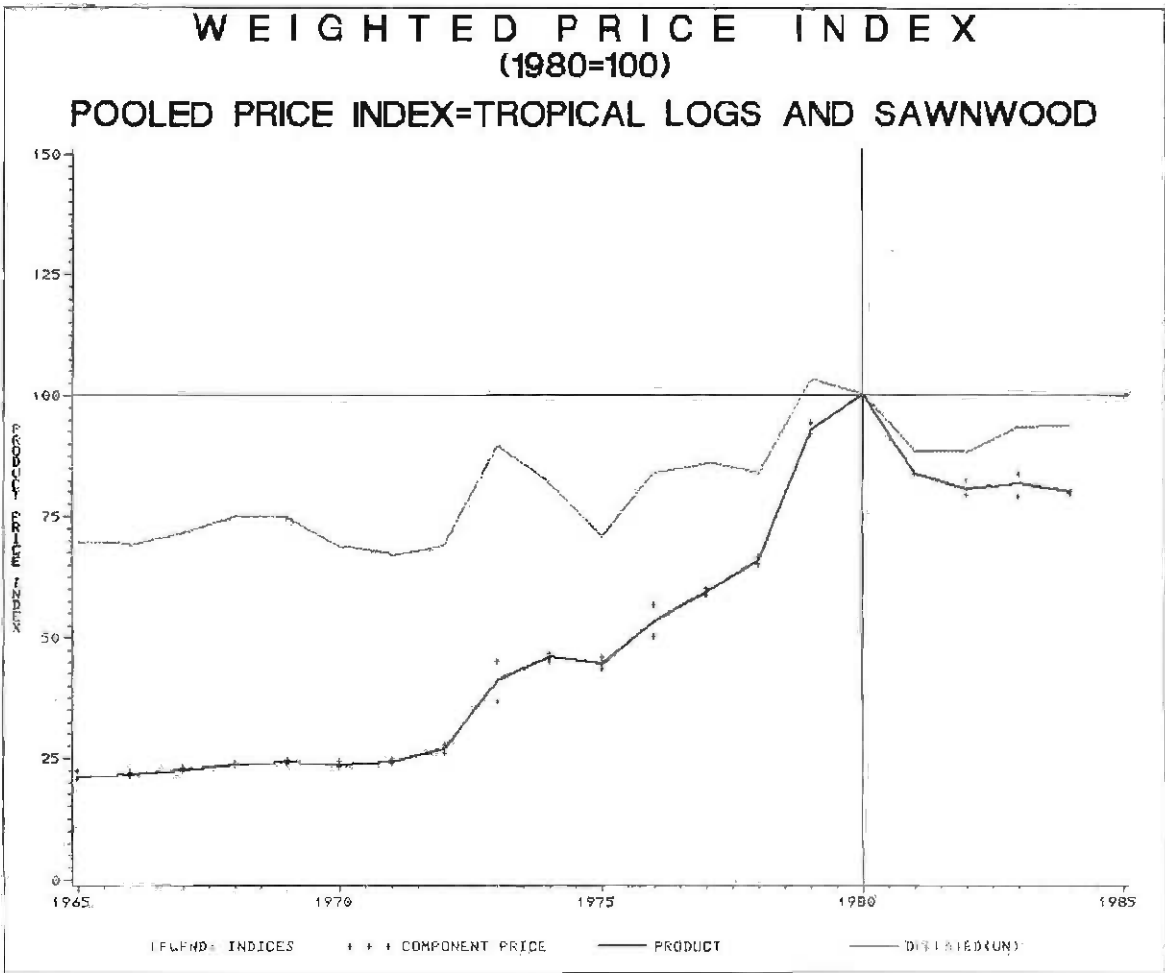

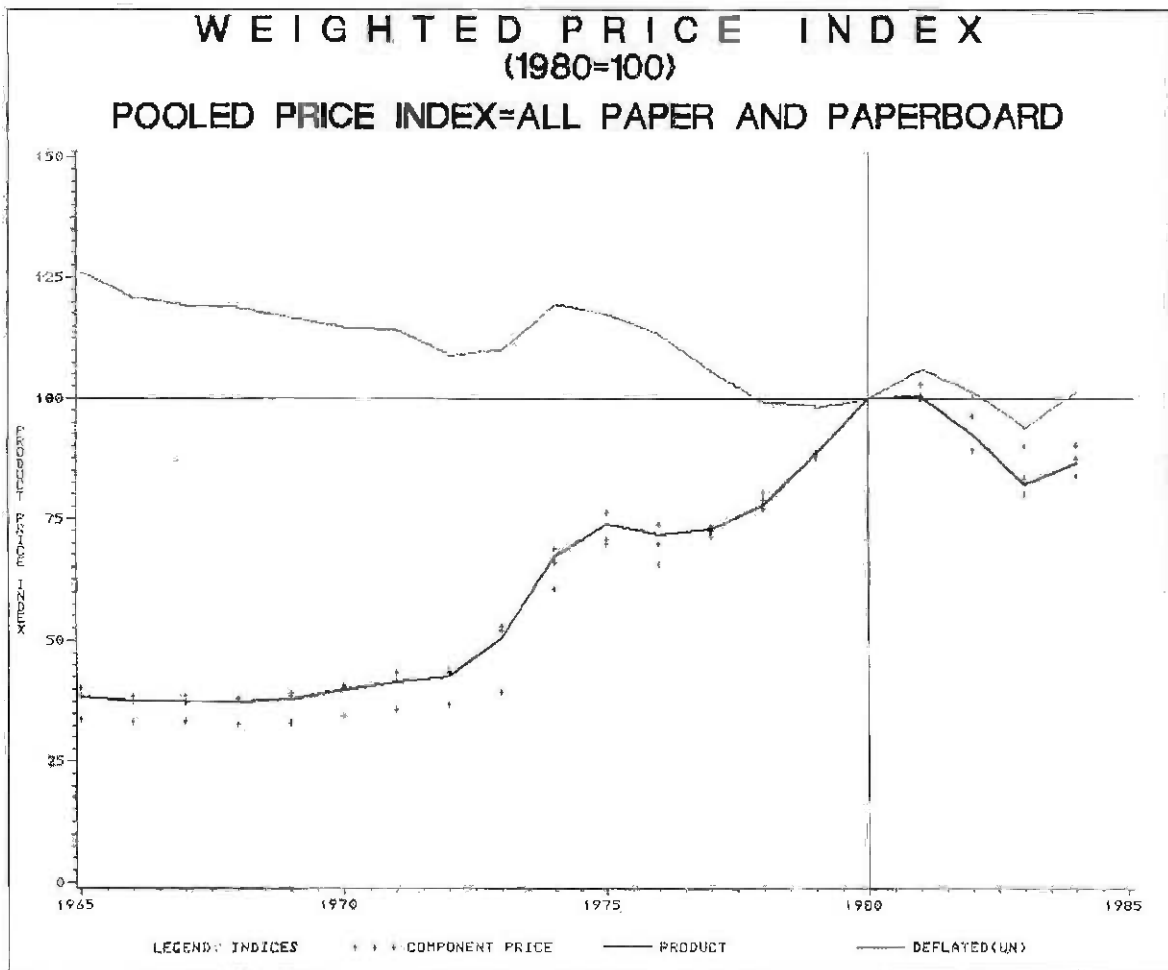
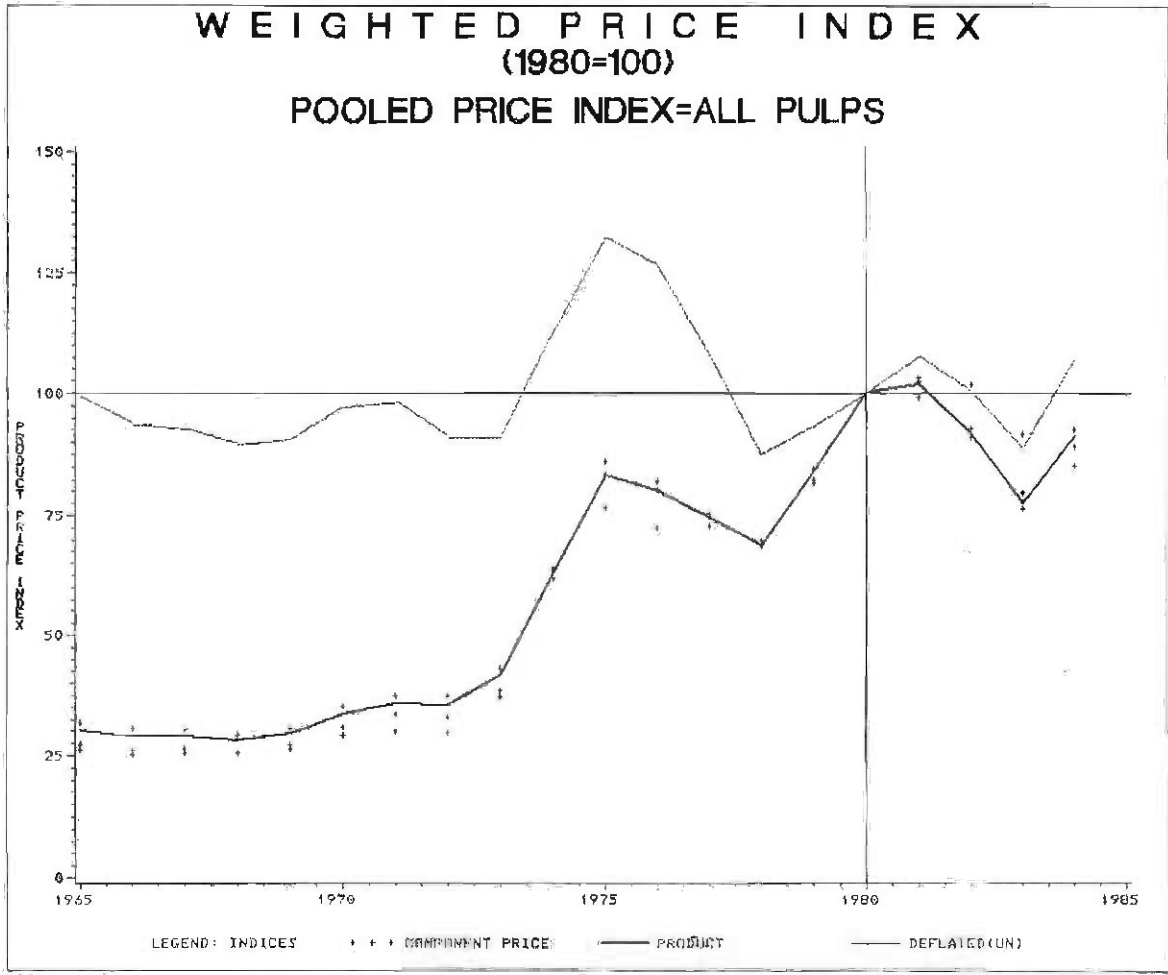

<u>SYMBOLS USED</u>		<u>SYMBOLS UTILISES</u>	<u>SIMBOLOS EMPLEADOS</u>
KG	Kilogramme	Kilogramme	Kilogramo
CUM	Cubic Metre	Mètre Cube	Metro Cúbico
CORD	Cord	Corde	Cuerda
H.T.	Hoppus Ton	Tonne Hoppus	Tonelada Hoppus
B.F.	Board Feet	Board Feet	Pies Madereros
MT	Metric Ton	Tonne Métrique	Tonelada Métrica
LOAD	Load	Load	Load
C.T.	Ton of 50 Cubic Feet	Tonne de 50 Pieds Cubes	Tonelada de 50 Pies Cúbicos
SHEET	Sheet	Feuille	Hoja
M ²	Square Metre	Mètre Carré	Metro Cuadrado
SQF	Square Feet	Pieds Carrés	Pies Cuadrados
SH. TON	Short Ton	Tonne Courte	Tonelada Corta
H.W.	Hundredweight	112 Livres	112 Libras
L.T.	Long Ton	Tonne Longue	Tonelada Larga
LBS	Pounds	Livres	Libras
S	Source	Source	Fuente
..	Not Available	Aucune Donnée	Non Disponible
		Disponible	

STANDARD CONVERSION FACTORS USED IN PREPARING TABLES OF PRODUCTION AND TRADE

COEFFICIENTS DE CONVERSION TYPES UTILISES POUR LA PREPARATION
DES TABLEAUX DE LA PRODUCTION ET DU COMMERCE

COEFICIENTES DE CONVERSION CORRIENTES EMPLEADOS PARA PREPARAR
LOS CUADROS DE PRODUCCION Y COMERCIO

A) METRIC EQUIVALENTS
EQUIVALENTS EN UNITES METRIQUES
EQUIVALENTES EN UNIDADES METRICAS

1 inch - pouce - pulgada	= 25.4 millimetres - millimètres - milímetros
1 square foot - pied carré - pie cuadrado	= 0.0929 square metre - mètre carré - metro cuadrado
1 cubic foot - pied cube - pie cúbico	= 0.02832 cubic metre - mètre cubique - metro cúbico
1 short ton - tonne courte - tonelada corta	= 0.9072 metric ton - tonne métrique - tonelada métrica
1 long ton - tonne longue - tonelada larga	= 0.016 metric ton - tonne métrique - tonelada métrica

B) FOREST PRODUCTS MEASURES
MESURES POUR LES PRODUITS FORESTIERS
MEDIDAS DE PRODUCTOS FORESTALES

Product and unit Produits et unités Productos y unidades	Cubic metres Mètres cubes Metros cúbicos	Cubic feet Pieds cubes Pies cúbicos	1 000 Board feet Pies madereros	Standard (Petrograd)
ROUNDWOOD - BOIS ROND - MADERA EN ROLLO				
1 Hoppus cubic foot - 1 pied cube hoppus - 1 pie cúbico hoppus	0.03605	1.273		
1 ton of 50 hoppus cubic feet - 1 tonne de 50 pieds cubes hoppus - 1 tonelada de 50 pies cúbicos hoppus	1.8027	63.66		
1 cunit	2.8316	100		
1 cord ^{1/} - 1 corde ^{1/} - 1 cuerda ^{1/}	3.625	128		
1 stere ^{1/} - 1 stère ^{1/} - 1 estéreo ^{1/}	1	35.315		
1 fathom ^{1/}	6.1164	216		
SAWNWOOD - SCIAGES - MADERA ASERRADA				
1 standard (Petrograd)	4.672	165	1.98	1
1 000 board super feet ^{2/} - 1 000 board feet/pieds superficiels - 1 000 pies madereros/superficiales	2.36	83.33	1	0.505
1 ton of 50 cubic feet - 1 tonne de 50 pieds cubes - 1 tonelada de 50 pies cúbicos	1.416	50	0.6	0.303
PANELS - PANNEAUX - TABLEROS				
1 000 square metres (1 millimetre thickness) 1 000 mètres carrés (1 millimètre d'épaisseur) 1 000 metros cuadrados (1 milimetro de espesor)	1	35.315	0.4238	
1 000 square feet (1/8 inch thickness) 1 000 pieds carrés (1/8 de pouce d'épaisseur) 1 000 pies cuadrados (1/8 de pulgada de espesor)	0.295	10.417	0.125	

^{1/} Stacked volume - volume empilé - volumen hacinado

c) APPROXIMATE EQUIVALENTS FOR FOREST PRODUCTS MEASURES
 EQUIVALENTS APPROXIMATIFS DES MESURES POUR LES PRODUITS FORESTIERS
 EQUIVALENTES APROXIMADOS DE LAS MEDIDAS DE PRODUCTOS FORESTALES

Product and unit Produits et unités Productos y unidades	Cubic metres Mètres cubes Metros cúbicos	Cubic feet Pieds cubes Pies cúbicos
	Solide volume without bark Volume solide sans écorce Volumen sólido sin corteza	
SAWLOGS + VENEER LOGS - GRUMES SCIAGE + PLACAGE - TROZAS DE ASERRAR + CHAPAS		
1 000 boaftr/super feet - 1 000 board feet/pieds superficiels - 1 000 pies madereros/superficiales	4.53	160
PULPWOOD - BOIS DE TRITURATION - MADERA PARA PULPA 1 stere - 1 stère - 1 estéreo		
1 cord - 1 corde - 1 cuerda	2.55	90
PITPROPS - BOIS DE MINE - MADERA PARA MINAS		
1 piled cubic fathom - 1 fathom (pied cube empilé) 1 fathom (pie cúbico hacinado)	4.28	151.1
1 cord - 1 corde - 1 cuerda	2.416	85.3
FUELWOOD - BOIS DE CHAUFFAGE - LEÑA		
1 stere - 1 stère - 1 estéreo	0.65	23
1 cord - 1 corde - 1 cuerda	2.12	74.9
1 000 stacked cubic feet - 1 000 pieds cubes empilés - 1 000 pies cúbicos hacinados	18.41	650

2/ For Canada and the United States in converting the volume of coniferous sawnwood reported in 1 000 board feet to cubic metres, the conversion factor 1.80 m³ per 1 000 board feet has been applied.

2/ En ce qui concerne le Canada et les Etats-Unis, on a utilisé - pour convertir en mètres cubes le volume de sciages conifères exprimé en 1 000 pieds planchés - le facteur de conversion 1.80 m³ par 1 000 pieds planchés.

2/ En el caso de Canadá y los Estados Unidos, al convertir a metros cúbicos el volumen de madera aserrada de coníferas comprendido en 1 000 pies tablares, se aplicó un factor de conversión de 1.80 m³ por 1 000 pies tablares.

TABLES

TABLEAUX

CUADROS

Country	Unit	1964	1965	1966	1967	1968	1969	1970	1971	1972	1973
Specifications		1974	1975	1976	1977	1978	1979	1980	1981	1982	1983
BELGIQUE/BELGIUM (Source: UU)											
Prix moyen de bois vendu sur pied Average price for standing timber											
<u>Epicea - Spruce</u>											
Circonférence moyenne	US\$/m ³										
90-119 cm à 1.50 m		24.15	26.90	33.65	37.95	45.70	58.00	55.90	42.95		
Average circumference											
90-119 cm at 1.50 m											
<u>Hêtre - Beech</u>											
Circonférence moyenne	US\$/m ³										
100-119 cm à 1.50 m		14.65	11.40	12.95	15.35	19.35	24.70	30.45	23.15		
Average circumference											
100-119 cm at 1.50 m											
Circonférence moyenne	US\$/m ³										
150-179 cm à 1.50 m		31.30	22.45	25.65	28.90	36.35	45.00	49.40	40.65		
Average circumference											
150-179 cm at 1.50 m											
CANADA (Source: UU)											
Average stumpage prices in British Columbia, from tree-farm licence cutting permits:											
<u>Douglas Fir</u>	US\$/m ³	3.25	3.35	3.02	2.45	2.67	4.15	3.20	2.70	5.18	7.95
		7.53	2.88	3.55	3.21	4.90	12.11	13.52	5.62	2.76	
<u>Cedar</u>	US\$/m ³	1.54	2.30	1.57	0.83	1.00	1.70	1.16	0.96	1.50	5.60
		3.67	1.47	2.91	5.82	9.67	16.25	11.80	4.42	2.27	
<u>Spruce</u>	US\$/m ³	0.96	1.05	1.13	1.05	1.69	1.95	1.07	1.45	3.48	6.44
		7.10	2.04	1.93	1.75	5.87	11.65	13.90	5.47	1.58	
<u>Hemlock</u>	US\$/m ³	1.36	2.07	1.71	0.99	1.60	1.61	1.14	1.20	1.50	3.40
		2.90	1.35	1.40	1.43	1.28	3.27	8.09	2.27	1.88	
<u>Balsam</u>	US\$/m ³	1.17	1.99	1.56	1.00	1.63	1.87	1.06	1.28	1.70	3.54
		3.55	1.26	1.50	1.37	1.42	4.44	8.52	2.38	1.52	
<u>Lodgepole Pine</u>	US\$/m ³	0.56	0.60	0.59	0.71	1.25	1.18	0.47	0.75	1.94	3.46
		1.83	0.41	0.40	0.38	1.76	4.07	1.38	0.85	1.00	
FINLAND (Source: AJ) a/											
Stumpage prices in private forests, solid volume with bark, whole country:											
<u>Pine Sawlogs</u>	US\$/m ³	9.90	11.90	11.10	10.00	7.00	7.50	8.45	9.95	9.50	11.70
		27.60	30.75	23.75	28.00	23.45	28.30	34.05	39.85	38.45	31.00
<u>Spruce Pulpwood</u>	US\$/m ³	5.30	6.00	5.75	4.80	3.30	3.65	4.25	5.30	5.60	6.15
		8.05	17.75	14.10	15.95	11.30	11.60	14.50	17.75	18.05	15.00
<u>Pine Pulpwood</u>	US\$/m ³	3.65	4.40	4.15	3.20	2.00	2.75	3.50	4.60	4.95	5.35
		7.20	16.55	13.20	15.00	10.90	11.20	13.95	17.45	17.85	14.85
<u>Spruce Sawlogs</u>	US\$/m ³	9.90	11.90	11.10	10.00	7.00	7.50	8.45	9.95	9.50	11.70
		27.60	30.75	23.75	28.00	23.45	24.35	30.05	30.30	31.85	27.50

a/ Prices relate to forest year ending in year shown.

Country Specifications	Unit	1964 1974	1965 1975	1966 1976	1967 1977	1968 1978	1969 1979	1970 1980	1971 1981	1972 1982	1973 1983
<u>JAPAN (Source: BH)</u>											
Average Stumpage											
Rate For:											
Japanese Cedar		67.30	66.45	65.90	73.10	88.60	87.10	100.15	91.65	38.70	60.90
Japanese Cypress		117.20	120.90	123.85	136.20	188.00	166.90	189.40	180.25	63.85	103.35
Pine		40.30	36.70	35.90	39.40	46.65	43.80	49.20	44.65	22.40	34.90
<u>NEW ZEALAND (SOURCE AK) a/</u>											
Average Stumpage Value											
Radiata Pine		-	-	-	-	-	-	-	-	-	-
Sawlogs (Domestic)		-	-	-	3.35	3.40	4.10	6.25	7.55	9.25	8.80
Pulpwood		-	-	-	1.10	1.30	1.50	1.15	1.60	1.50	1.60
Peeler logs		-	-	-	4.70	6.80	-	-	12.50	18.85	9.40
<u>UNITED KINGDOM (Source: AH)</u>											
Average price for standing coniferous timber from Forestry Commission Areas; average for Great Britain of all sales by private negotiation, tender or auction sale											
	US\$/m ³	4.80	5.05	5.35	5.50	4.90	5.10	5.30	5.55	6.70	
		15.30	18.60	12.30	12.05	13.05	12.55	17.62	15.08	10.27	7.33
<u>UNITED STATES (Source: H)</u>											
Average stumpage prices for saw timber sold from National Forests; bid prices:											
Douglas Fir	US\$/m ³	8.40	9.40	11.00	9.20	13.50	18.15	9.25	10.85	15.85	
(Washington & Oregon States) West Side		44.70	37.40	38.90	49.90	55.50	87.05	95.40	77.30	26.10	35.65
Southern Pine	US\$/m ³	6.15	7.00	8.55	8.45	9.35	11.40	9.75	11.50	14.50	
(Southern Region)		16.80	12.60	19.20	27.50	36.20	42.70	43.24	45.98	33.47	37.35
W. Hemlock	US\$/m ³	2.95	4.20	4.55	4.80	7.85	9.95	4.55	4.55	10.85	
(Pacific North West)		24.50	15.20	17.60	19.70	24.90	43.50	45.90	35.75	9.85	13.60
<u>Stumpage prices (Source: H) for pulpwood:</u>											
Southern Pine	US\$/m ³	1.70	1.70	1.80	1.80	1.80	1.80	1.85	1.85	1.85	
(Louisiana)		2.35	2.50	2.65	2.80	3.05	3.65	4.05	4.95	5.60	5.80

a/ Prices relate to forest year ending in year shown.

STUMPAGE FEES AND ROYALTIES (Contd.) b/

Country Specifications	Unit	Source	1970	1971	1972	1973	1974	1975	1976	1977	1978	1979
<u>FIJI</u>												
Royalty rates for standing timber:	US\$/m ³	UU										
<u>Yaka</u>						4.55						
<u>Mahogany</u>						3.65						
<u>Kuasi (Podocarpus. N.)</u>						2.20						
<u>Dakua Makadre</u>						1.10						
<u>GUYANA</u>												
Royalty rates for standing timber:	US\$/m ³	UU										
<u>Greenhart</u>						1.00						3.25
<u>Wallaba</u>						0.65						1.65
<u>Kabukalli</u>						0.65						2.15
<u>INDIA</u>												
Average Royalties paid to the Forest Dept.:	a/ US\$/m ³	UU										
<u>Chir</u>			8.05	9.10	7.70							
<u>Fir/Spruce</u>			2.50	..	2.45							
<u>Deodar</u>			11.10	18.80	11.00							
<u>INDONESIA</u>												
Royalty rates for:	US\$/m ³	UU										
<u>Teak</u>						7.00						
<u>Balau</u>						3.00						
<u>Mengkulang</u>						2.50						
<u>Kapur</u>						2.00						
<u>Keruing</u>						2.00						
<u>Ramin</u>						1.00						
<u>Teak (ø 60 cm + whole Indonesia)</u>									9.65			
(" 30-59 cm " ")									7.25			
("29 cm - " ")									4.80			
(Region I, ø 50 cm +)												
<u>Agathis</u>	US\$/m ³	UU							7.25			
<u>Meranti</u>									4.80			
<u>Ramin</u>									4.80			
<u>Keruing</u>									4.80			
<u>Kapur</u>									4.80			
<u>Jelutong</u>									3.00			
<u>Mengkulang</u>									3.00			
<u>Kempas</u>									3.00			

a/ Prices relate to forest year ending in year shown

b/ No new data received

STUMPAGE FEES AND ROYALTIES (Cont.) b/

Country Specifications	Unit	Source	1970	1971	1972	1973	1974	1975	1976	1977	1978	1979
(Region II, ϕ 50 cm +)												
<u>Agathis</u>	US\$/m ³	UU							6.00			
<u>Meranti</u>									3.95			
<u>Ramin</u>									3.95			
<u>Keruing</u>									3.95			
<u>Kapur</u>									3.95			
<u>Jelutong</u>									2.40			
<u>Mengkulang</u>									2.40			
<u>Kempas</u>									2.40			
(Region III, ϕ 50 cm +)												
<u>Agathis</u>	US\$/m ³	UU							4.80			
<u>Meranti</u>									3.60			
<u>Ramin</u>									3.60			
<u>Keruing</u>									3.60			
<u>Kapur</u>									3.60			
<u>Jelutong</u>									2.15			
<u>Mengkulang</u>									2.15			
<u>Kempas</u>									2.15			
<u>KENYA</u>	a/											
Stumpage rates for standing timber:	US\$/m ³	UU										
<u>Cedar</u>			4.00	3.90	4.10	4.60	4.75	4.80	5.25	6.65	9.00	8.60
<u>Podc</u>			4.30	4.50	4.60	5.40	5.30	5.50	5.30	6.15	7.60	11.15
<u>Camphor</u>			5.50	5.90	6.50	8.10	7.30	7.60	8.35	10.00	11.80	18.10
<u>Muhuru</u>			9.50	9.50	17.50	11.50	12.10	11.90	10.60	14.25	12.50	34.80
<u>Mueri</u>			2.80	3.60	3.30	5.00	4.95	4.70	3.60	5.20	5.40	5.20
<u>KOREA</u>												
Average stumpage rates for sawlogs:	US\$/m ³	UU										
<u>Coniferous</u>			12.10	11.40	12.10	25.30						
<u>Hardwood</u>			2.70	2.90	5.70	8.30						
<u>NEPAL</u>												
Royalty rates for standing timber:	US\$/m ³	UU										
<u>Sal</u>											1.15	
<u>Sisoo</u>											1.45	
<u>Deodar</u>											0.35	
<u>Fir/Spruce</u>											0.30	
<u>Champ</u>											1.75	

a/ Prices relate to forest year ending in year shown

b/ No new data received

STUMPAGE FEES AND ROYALTIES (Contd.)

Country Specifications	Unit	Source	1970	1972	1973	1974	1975	1976	1977	1978	1979	1982
<u>SARAWAK</u>												
Royalty rates for standing timber:	US\$/m ³	UU										
Malagangai			2.20				3.50	3.30	3.40	3.60	7.30	
Ramin (4th division)			1.00				3.70	3.50	3.60	3.85		
Ramin (1st, 2nd, 3rd div.)			1.20				4.60	4.35	4.50	4.80	9.70	9.45
Ramin (Rajang Drainage)			1.50				5.55	5.25	5.40	5.75	11.60	11.15
Agathis			0.90				4.60	4.35	4.50	4.80	9.70	
Keruing			0.90				4.60	4.35	4.50	4.80	4.85	5.90
Kapur			0.90				4.60	4.35	4.50	4.80	4.85	5.90
Meranti (mill spp.)			0.90				4.60	4.35	4.50	4.80	9.70	11.75
<u>TANZANIA</u>												
Stumpage rates for standing timber unbarked:	US\$/m ³	UU										
Pine (Plantation) (26-30 cm)						2.10						12.10
Cypress (plantation) (26-30 cm)						2.10						12.10
Podo						3.00						9.70
Mahogany						3.80						14.50
Muule (Plantation) (41-45 cm)						5.10						14.50
Eucalyptus (Plantation) (41-45 cm)						1.10						12.10
East African Blackwood						17.00						103.00
<u>UGANDA</u>												
Stumpage rates in the Budongo Forests, unbarked:	US\$/m ³	UU										
Iroko									6.75			
E. African Satinwood									2.90			
Sapele									5.00			
Mahogany (Khaya)									5.00			
E. African Olive									2.90			
Cypress									2.15			
Pine									1.50			
<u>ZAMBIA</u>												
STUMPAGE RATES FOR INDIGENOUS NON- CONIFEROUS SAWLOGS (Pterocarpus angolensis, Entandophragma spp., Faurea saligna)	US\$/m ³	UU	9.50	9.50	10.45	10.50	10.50	9.50	8.60	9.60		

Country Specifications	Unit	Source	Year	Species								
				Limba/ Fraké	Okoumé	Sapelli/ Aboudikrou	Acajou/ Mahogany	Makoré	Niangon	Sipo/ utile	Samba/ Obeche	Framiré
<u>CAMEROON - CAMEROON</u>												
Taxe d'abatage sur les grumes destinées à l'exportation												
Volume fee	US\$/m ³	UU	1974			3.20	2.15			3.20	2.15	1.40
(logs for export)	US\$/m ³	UU	1977			8.15	8.15			6.90	3.65	2.45
Taxe d'abatage sur les grumes destinées à la transformation locale												
Volume fee for logs to be pro- cessed locally	US\$/m ³	UU	1977			4.05	4.05			3.45	1.85	1.20
Droit unique de sortie sur les grumes												
Export taxes - (logs)	US\$/m ³	UU	1974	2.70		22.20	16.65	16.65	13.30	22.20	13.65	4.10
<u>CONGO</u>												
Redevance sur les grumes destinées à la transformation locale, 1ère qual.												
Volume fee for logs to be processed locally, 1st quality	US\$/m ³	UU	1974	2.85	15.65	5.90	5.10	5.80				
Droit unique de sortie sur les grumes, 1ère qual.												
Export taxes on logs, 1st quality	US\$/m ³	UU	1974	13.50	22.70	7.50	10.25			19.35		
<u>GABON</u>												
Taxe d'abatage Felling tax	US\$/m ³	UU	1974		5.50	4.55	3.40					
Droit unique de sortie sur les grumes, 1ère qualité												
Export taxes on logs, 1st quality	US\$/m ³	UU	1974		24.30							

Country Specifications	Unit	Source	Year	Species								
				Limba/ Fraké	Okoumé	Sapelli/ Aboudikrou	Acajou/ Mahogany	Makoré	Niangon	Sipo/ Utile	Samba/ Obeche	Framiré
<u>GHANA</u>												
Royalty rates for standing timber	US\$/m ³	UU	1974 1976			0.90 2.45	0.95 1.80	0.45 2.20		0.60 2.75	0.35 0.65	0.45 1.15
<u>COTE D'IVOIRE - IVORY COAST</u>												
Taxe d'abattage sur les grumes destinées à l'exportation Volume tax on logs to be exported	US\$/m ³	UU	1974	0.45		1.35	1.35	1.35	1.35	1.35	0.90	0.45
Taxe d'abattage sur les grumes destinées à la transformation locale Volume tax on logs to be pro- cessed locally	US\$/m ³	UU	1974	0.25		0.70	0.70	0.70	0.70	0.70	0.45	0.25
Droit unique de sortie sur les grumes Export taxes on logs	US\$/m ³	UU	1977	4.10		44.10	39.20	44.10	25.70	65.35	14.90	15.55
<u>LIBERIA</u>												
Stumpage fees for logs to be processed locally	US\$/m ³	UU	1976 1977 1980	1.00 1.50 1.50		1.00 1.50 1.50	1.00 1.50 1.50	1.00 1.50 1.50	1.00 1.50 1.50	1.00 1.50 1.50	1.00 1.50 1.50	1.00 1.50 1.50
Stumpage fees for logs to be exported	US\$/m ³	UU	1975 1976 1977 1980	4.00 4.00 5.00 5.00		20.00 24.00 30.00 35.00	20.00 24.00 30.00 35.00	20.00 24.00 30.00 40.00	18.00 21.60 25.00 35.00	30.00 36.00 50.00 75.00	7.00 7.00 10.00 15.00	5.00 5.00 10.00 15.00
<u>NIGERIA</u>												
Royalty rates for standing timber to be processed locally	US\$/m ³	UU	1977	2.40		7.35	7.00				5.00	3.50

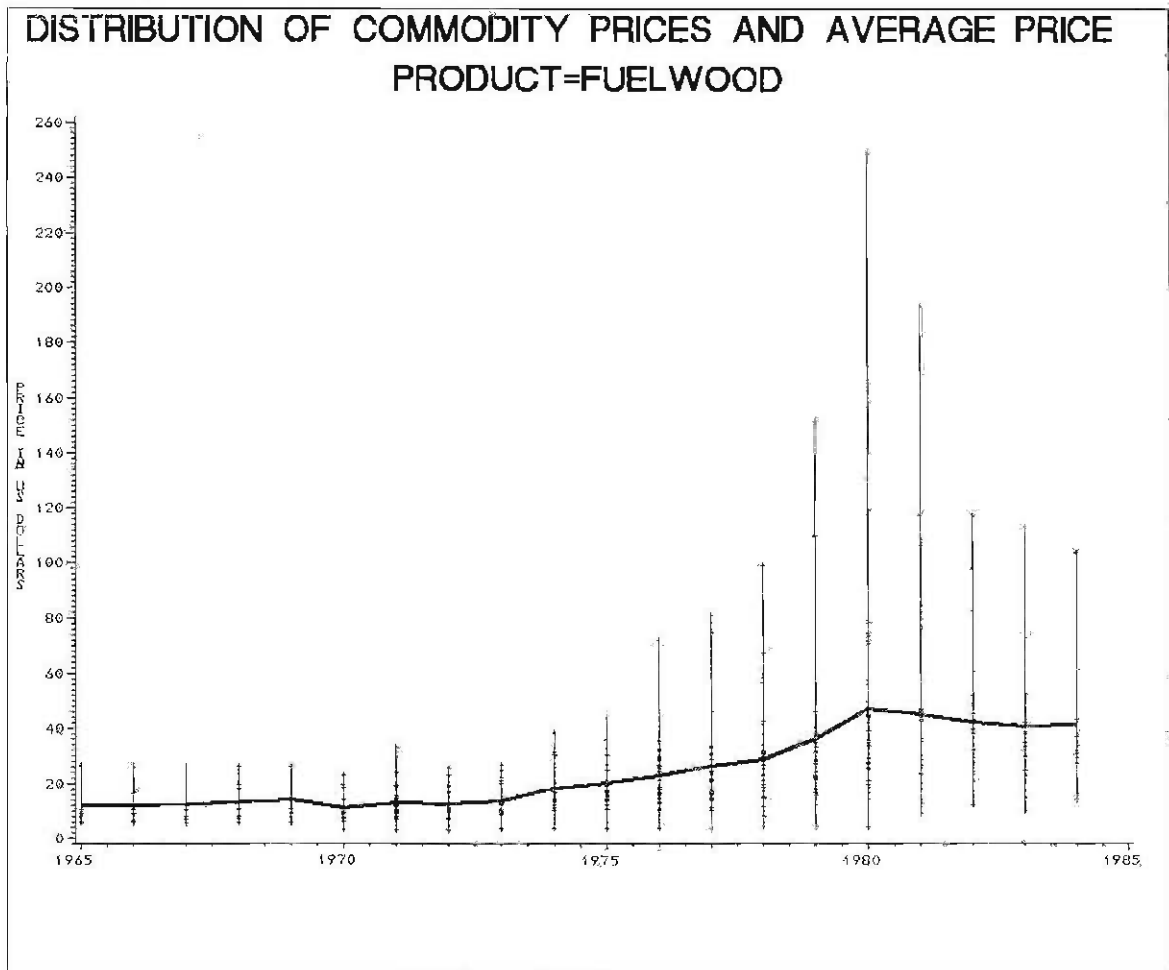
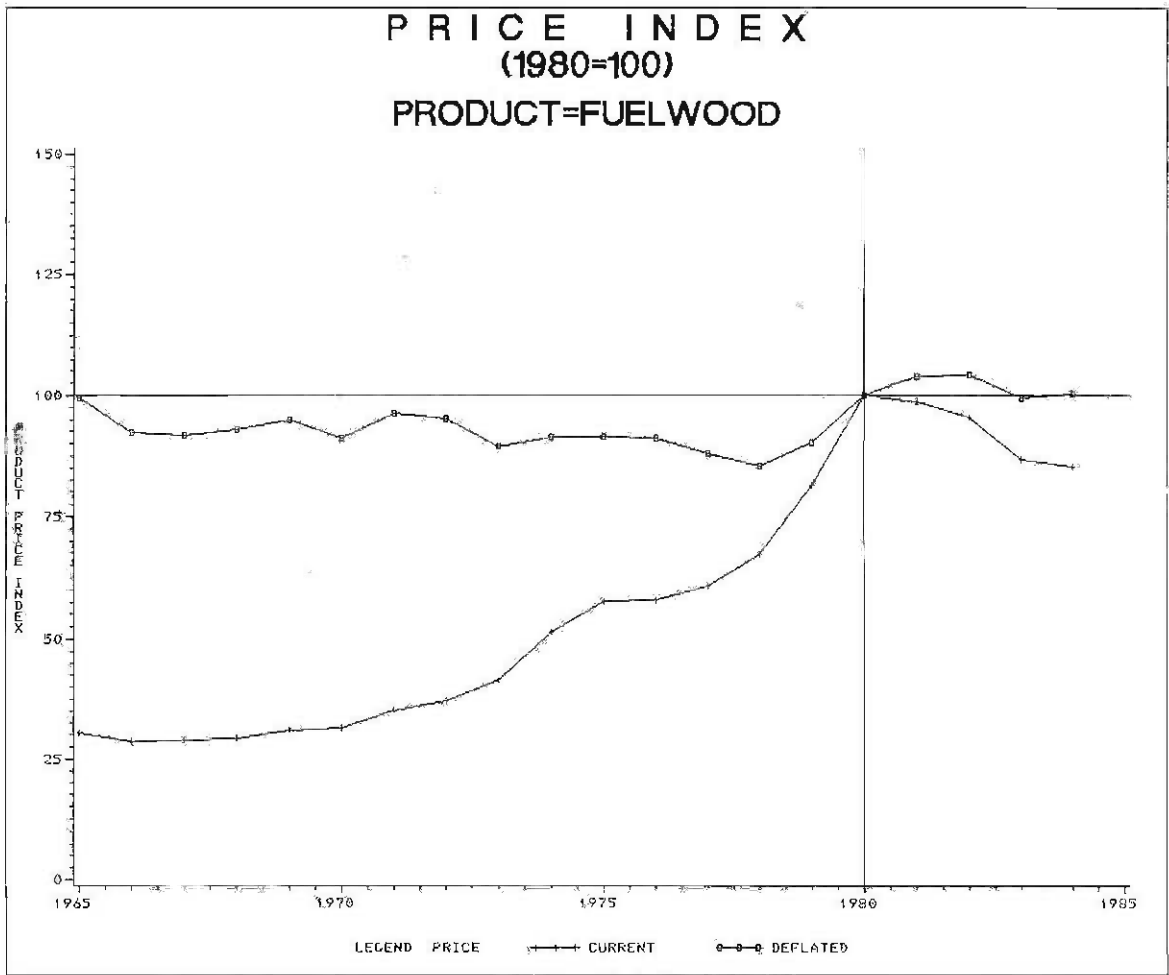

F A O
F O R E S T P R O D U C T S P R I C E S
1965-1964

25

*PUELWOOD	*Specifications	Source	Units	1965 1975	1966 1976	1967 1977	1968 1978	1969 1979	1970 1980	1971 1981	1972 1982	1973 1983	1974 1984			

AVERAGE WORLD EXPORT UNIT VALUE FROM YEARBOOK OF FOREST PRODUCTS				FO 204	US\$ /CUH	5 21	9 32	8 23	8 25	9 33	9 47	9 43	11 43	13 42	24 43	
					US\$ /CUH	9 21	9 32	8 23	8 25	9 33	9 47	9 43	11 43	13 42	24 43	
					1980 =100	19 45	19 68	17 49	17 53	19 70	19 100	19 99	23 91	28 89	51 91	

AUSTRALIA																
PRICE IN VIENNA EXCHANGE MINIMUM QUOTATION				A 205	SCH /STERE	110 210	110 240	105 250	100 260	105 260	110 310	115 400	180 480	175	185	
					US\$ /CUH	5.96 16.88	5.957 18.73	5.687 21.17	5.414 23.07	5.682 27.23	5.953 33.54	9.835 35.15	10.9 39.39	12.57	13.86	
					1980 =100	18 50	18 56	17 63	16 75	17 81	18 100	29 105	33 117	37	41	

BANGLADESH																
RETAIL PRICE IN DACCA FOR GAZARI SPLIT FOREST YEAR ENDING THE YEAR SHOWN				XX 208	TAKA /KAVUFO	20.57	21.94	23.27	24.52	25.43	27.38	38.92	47.92	47.13	48.29	
					US\$ /CUH	43.6	27.78	26.3	17.77 30.49	21.95 31.41	23.17 35.64	23.92 44.75	25.56 44.95	19.93 37.31	31.13 36.4	
					1980 =100	122	78	79	86	88	100	126	126	105	102	

BULGARIA																
RETAIL PRICE (COUNTRY AVERAGE) FOR PUELWOOD				BO 209	LEVA /100KG	2.9	2.9	2.9	2.9	--	3.3	2.9 3.5	2.9 3.5	2.9	2.9	
					US\$ /CUH	20.93	20.93	21.37	22.37	--	26.92	16.8 26.63	18.8 28.62	20.93	20.93	
					1980 =100	78	78	79	83	--	100	70 99	70 107	78	78	

BORNEO																
RETAIL PRICE FOR PUELWOOD IN BANGGON FISCAL YEAR ENDING IN THE YEAR SHOWN				BO 241	KYAT /100 KG	--	16.5	13.38	17.54	21.8	23.17	23.12	24.78	25.28	--	
					US\$ /CUH	--	17.67	13.59	18.52	23.76	25.42	22.94	22.99	22.73	--	
					1980 =100	--	70	53	73	93	100	90	90	89	--	

CAMEROON																
PRIX DE DETAIL A YAOHOU		RETAIL PRICE IN YAOHOU		ZZ 213	CFP /STERE	2378	1708	2315	3680	3647	5218	1097	1409	1861	2168	
					US\$ /CUH	19.08	12.37	16.96	29.38	30.67	44.45	7.56 44.17	9.895 38.14	14.23 29.47	17.56	
					1980 =100	43	28	38	66	69	100	17 99	22 86	32 86	40	

CUBA																
WHOLESALE PRICE FOR PUELWOOD WHOLE COUNTRY				OU 217	PESOS /CUH	2.89	2.89	2.89	2.89	2.89	2.89	2.89	2.89	2.89	2.89	
					US\$ /CUH	3.524	3.482	3.492	3.905	4.014	2.89 4.07	3.141 8.952	3.141	3.524	3.524	
					1980 =100	87	68	68	96	99	71 100	77 220	77	87	87	

FINLAND																
RETAIL PRICE IN HELSINKI FOR PUELWOOD				BO 212	FMK /100KG	--	17.35	17.28	17.64	19.27	23.35	7.71 28.18	31.47	27.58	27.15	
					US\$ /CUH	--	31.45	30.02	30.93	34.52	43.88	12.82 45.68	45.62	34.65	31.62	
					1980 =100	--	72	68	69	79	100	29 105	104	79	72	

F A O
F O R E S T P R O D U C T S P R I C E S

1965-1984

*FUELWOOD	*Specifications	Source	Units	1965 1975	1966 1976	1967 1977	1968 1978	1969 1979	1970 1980	1971 1981	1972 1982	1973 1983	1974 1984		
GAMBIA															
RETAIL PRICE IN BAWJOL				BD 232	DALAS. /100KG	-	-	-	9	9	17	13	12	14	15
					US\$ /CUM	-	-	-	31.33	34.62	71.7	47.79	38.07	38.49	30.35
					1980 =100	-	-	-	44	48	100	67	53	54	42
GERMANY, FE															
RETAIL PRICE (COUNTRY AVERAGE) FOR FUELWOOD				BD 216	DM /100KG	-	25.08	26.04	28.38	28.78	33.9	16.52 37.95	40.8	41.2	42
					US\$ /CUM	-	71.95	80.97	98.82	109.8	130.5	33.22 117.5	112.7	113	103.3
					1980 =100	-	55	62	76	84	100	25 90	90	87	79
GREECE															
STATE AUCTION SALES AVERAGE WHOLE COUNTRY				UG 214	DR /MT	480	550	568	600	868	300 1292	302 1418	316	393	473
					US\$ /CUM	10.43	10.53	10.73	11.46	16.37	7 21.22	7.047 17.91	7.373	9.17	11.04
					1980 =100	49	50	57	58	77	33 100	33 84	35	43	52
GUATEMALA															
PRECIO AL MENOR EN GUATEMALA PARA LEÑA		RETAIL PRICE IN THE CITY OF GUATEMALA FOR FUELWOOD		BD 218	QUINT. /100KG	-	2.67	2.39	2.45	2.5	2.67	1.38 3.37	3.42	-	-
					US\$ /CUM	-	18.27	16.73	17.15	17.5	18.27	9.66 23.59	23.94	-	-
					1980 =100	-	100	92	94	98	100	53 129	137	-	-
HUNGARY															
RETAIL PRICE (COUNTRY AVERAGE) FOR FUELWOOD				BD 221	FT /100KG	-	46.5	46.2	46.2	61.7	62.7	43.5 62.9	90	-	-
					US\$ /CUM	-	15.65	15.79	17.07	21.37	19.63	10.18 14.22	17.2	-	-
					1980 =100	-	80	80	87	108	100	52 72	88	-	-
INDIA															
RETAIL PRICE IN BOMBAY FOR FUELWOOD				BD 225	RS /100KG	-	36.72	37.15	39.28	46.42	47.42	15.52 57.85	82.58	86.58	100.9
					US\$ /CUM	-	28.85	29.78	33.56	39.99	42.22	14.56 46.77	51.4	60.07	82.17
					1980 =100	-	68	70	79	95	100	34 111	145	142	147
RETAIL PRICE IN SOUTH HYDERABAD FOR FUELWOOD				UU 248	RS /MT	184.3	207	221.3	237	267	280.7	369.7	128.9	147	164.7
					US\$ /CUM	14.77	16.17	17.73	19.74	22.48	24.99	29.89	11.83	13.29	14.23
					1980 =100	55	65	77	79	90	100	120	47	53	57
INDONESIA															
DOMESTIC PRICE IN JAKARTA SPLIT FUELWOOD				UU 217	RP /BUNDLE	14	19.2	24.1	25.7	-	-	-	-	-	
					US\$ /CUM	12.27	16.75	21.02	21.03	-	-	-	-	-	

F A O
F O R E S T P R O D U C T S P R I C E S

27

1965-1984

*PUELWOOD	*Specifications	Source	Units	1965 1975	1966 1976	1967 1977	1968 1978	1969 1979	1970 1980	1971 1981	1972 1982	1973 1983	1974 1984			

ITALY																
AVERAGE PRICE	WHOLE COUNTRY	HARDWOOD	PUELWOOD	UU 233	1000 MLIT /CUH	-	-	10.08	19.4	23.32	33.48	40.8	42.56	45	47.14	
					US\$ /CUH	-	-	20.49	22.88	28.07	39.09	35.89	31.47	29.63	26.83	
					1980 =100	-	-	52	58	72	100	92	80	78	69	

IVORY COAST																
PREX DE DETAIL A	RETAIL PRICE IN	AE	FCFA													
ABIDJAN	ABIDJAN	219	/KG	-	9.3	10.7	13.2	46	75	5.2						
			US\$ /CUH	-	26.2	30.48	40.98	151.4	249.5	13.94						
			1980 =100	-	17	12	16	67	100	6						

JAPAN																
WHOLESALE PRICE	DELIVERED TO	RAILWAY	STATION	BH	1000 YEN /CUH	8.86	8.64	4.5	4.79	4.87	5.1	5.49	5.96	6.69	8.78	
				242	US\$ /CUH	29.85	29.14	12.43	13.29	13.59	14.24	15.74	19.35	24.58	30.12	
					1980 =100	53	52	59	76	82	100	102	88	94	54	

LUXEMBOURG																
PREX DE VERTE AUX	AUCTION SALES	FRICE		UU	FRANC /CUH	500	560	600	670	650	430	430	450	465	460	
				220	US\$ /CUH	13.59	14.57	16.74	19.42	22.17	8.6	8.799	10.22	11.93	11.81	

MADAGASCAR																
PREX DE DETAIL	RETAIL PRICE	AB	F HG													
A TANANARIVE	IN TANANARIVE	222	/10KG	47	47	49	54	69	87	139	30	30	37			
			US\$ /CUH	15.35	13.77	13.98	16.78	22.77	28.82	35.97	8.327	9.43	10.77			
			1980 =100	53	48	48	58	79	100	124	29	33	37			

MALAWI																
RETAIL PRICE	IN	BLANTYRE	FOR	PUELWOOD	BD	KWACHA /100KG	-	1.7	-	3.2	3.32	4	1.22	-	4.74	5.86
					228	US\$ /CUH	-	13.03	-	26.54	28.95	34.48	10.28	-	24.66	29.03
						1980 =100	-	38	-	77	82	100	30	-	72	84

MEXICO																
PREXIO AL INTERIOB	DOMESTIC PRICE	UU	PESOS													
LENA DE CONIFERAS	CONIFEROUS	223	/CUH	175	242	380	337	356	108	131	117	120	125			
			DISTRICT OF MEXICO						380							
			US\$ /CUH	14	15.68	16.84	14.54	15.67	8.69	10.48	9.36	9.6	10			
			1980 =100	84	95	102	88	94	52	63	56	58	60			

MOROCCO																
PREX DE GBOS A	WHOLESALE PRICE	UU	FLRH													
CASABLANCA	IN CASABLANCA	224	/QL	8	10	10	9	10	6	7	7	7	8			
			US\$ /CUH	13.62	15.84	15.55	15.12	17.95	8.299	9.707	10.66	11.93	12.81			

P A O
F O R E S T P R O D U C T S P R I C E S

1965-1984

*FUELWOOD	*Specifications	Source	Units	1965 1975	1966 1976	1967 1977	1968 1978	1969 1979	1970 1980	1971 1981	1972 1982	1973 1983	1974 1984

NORWAY													

RETAIL PRICE IN OSLO FOR FUELWOOD		BD	MK\$ /100KG	-	42.73	50.48	50.48	50.48	59.59	29.58 59.59	76.14	76.14	76.14
			US\$ /CUH	-	54.82	66.37	67.47	69.78	79.57	29.4 72.68	82.58	73.05	65.37
			1980 =100	-	69	83	85	88	100	37 91	104	92	82

PAKISTAN													

RETAIL PRICE IN KARACHI S&SUL FUELWOOD FISCAL YEAR ENDING THE YEAR SHOWN		UU	P RS /40XG	9.39	13.75	13.6	5.36 16	5.36 16.2	5.36 19	5.28 25.58	5.28 28.91	6.25 29.07	9.39
			US\$ /CUH	16.55	16.43	18.56	19.7 26.19	19.7 26.55	19.7 33.59	19.4 45.22	17 47.95	10.29 40.06	16.55
			1980 =100	49	49	55	59 84	59 85	59 100	58 135	51 143	31 119	49

PHILIPPINES													

DOMESTIC WHOLESALE PRICE		UU	P RS /PIECE	23.5 58.3	23 59.2	23 77.5	23 94.6	23 94.6	25.5 127	28.2	35	40.8	58.8
			US\$ /CUH	26.65 35.3	25.95 34.98	25.95 46.04	25.95 56.44	25.95 56.42	18.66 74.4	19.47	23.09	26.59	38.06
			1980 =100	36 47	35 47	35 62	35 76	35 76	25 100	26	31	36	51

PORTUGAL													

EXPORT FOB PRICE FOR FUELWOOD		LL	ESC /MT	697	635	800	1057	1543	316 1813	498 1754	336 1953	348 1616	483 2895
			US\$ /CUH	24.58	14.71	14.63	16.84	22.08	7.737 25.35	12.36 19.95	8.708 17.2	9.874 10.27	13.31 13.84
			1980 =100	97	58	58	65	67	31 100	49 79	34 68	39 40	52 55

SENEGAL													

PRIX DE DETAIL A DAKAR RETAIL PRICE IN DAKAR		UU	CFAP /KC	10	10	10	10	15	15	-	-	-	10
			US\$ /CUH	32.66	29.29	28.49	31.03	49.37	49.69	-	-	-	29.11
			1980 =100	66	59	57	62	99	100	-	-	-	59

SRI LANKA													

RETAIL PRICE IN COLOMBO FOR FUELWOOD		HD	RYL. RS /100KG	-	11.88	12.76	17.6	26.4	33.28	5.74 34	36	48	56
			US\$ /CUH	-	9.837	9.759	7.892	11.87	14.09	8.829 12.36	12.7	14.28	15.47
			1980 =100	-	70	69	56	64	100	48 88	66	107	109

SUDAN													

RETAIL PRICE IN KHARTOUM		BD	POUNDS /100KG	-	-	3.67	3.04	-	-	5.62	6.75	-	8.9
			US\$ /CUH	-	-	75.27	56.62	-	-	76.76	52.77	-	49.63

SUISSE, SWITZERBLAND													

ERY STATION FERROVIAIRE LE PLOS BOCOP MERCHANTISE NON ENWAGONNE SAPIN/PICEA LES PRIX SE RAPPORTENT A L'ANNEE FORESTIERE SE TERMINEANT AU COURS DE L'ANNEE INDIQUE	DOMESTIC PRICE AT NEAREST RAILWAY STATION GOODS NOT LOADED SPRUCE/FIR FORESTRY YEAR ENDING THE YEAR SHOWN	N	F /STERE	32.9 47.5	32.5 46.3	32.5 46.4	31.6 46.2	32 46.5	34.5 53.2	36 60.5	35.8	35.5	45.1
			US\$ /CUH	10.63 24.75	10.5 24.96	10.53 26.11	10.3 30.7	10.43 37.2	11.24 45.08	11.83 46.49	12.76	14.04	20.08
			1980 =100	24 55	23 55	23 58	23 68	23 83	25 100	26 103	28	31	45

F A O
F O R E S T P R O D U C T S P R I C E S

29

1965-1984

*FUELWOOD	*Specifications	Source	Units	1965 1975	1966 1976	1967 1977	1968 1978	1969 1979	1970 1980	1971 1981	1972 1982	1973 1983	1974 1984

TURKEY													

RETAIL PRICE IN ISTANBUL		AF 246	KL /CUM	387	428	507	906	1428	4367	174 4741	232 5220	312 7480	355 10570
			US\$ /CUM	26.56	26.67	32.67	37.37	45.95	57.39	11.71 42.63	16.4 32.17	22.05 33.18	25.5 28.83
			1980 =100	46	46	57	65	80	100	20 74	29 56	38 58	44 50

YUGOSLAVIA													

PRODUCE PRICE FOR BRUSH FUELWOOD II CLASS		00 234	LNARS /STYBE	36.36	52	55.54	57.75	59.41	77.48	78.06 653	79.63	89.41	137
			US\$ /CUM	0.035	6.390	6.034	7.106	7.31	9.533	8.025	7.204	8.494	13.24
			1980 =100	29	23	25	26	26	34	29	26	31	48
				51	56	58	67	63	100	102	--	--	--

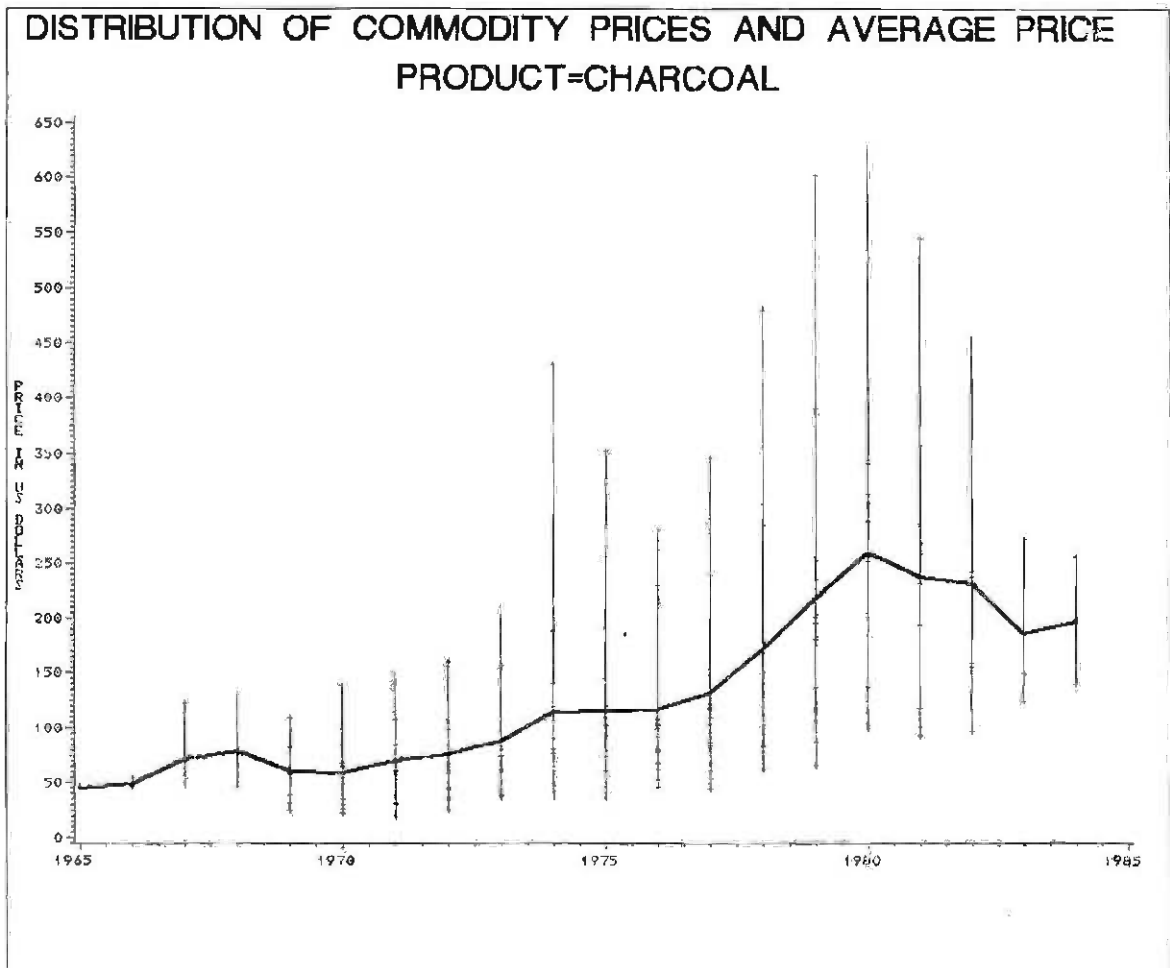
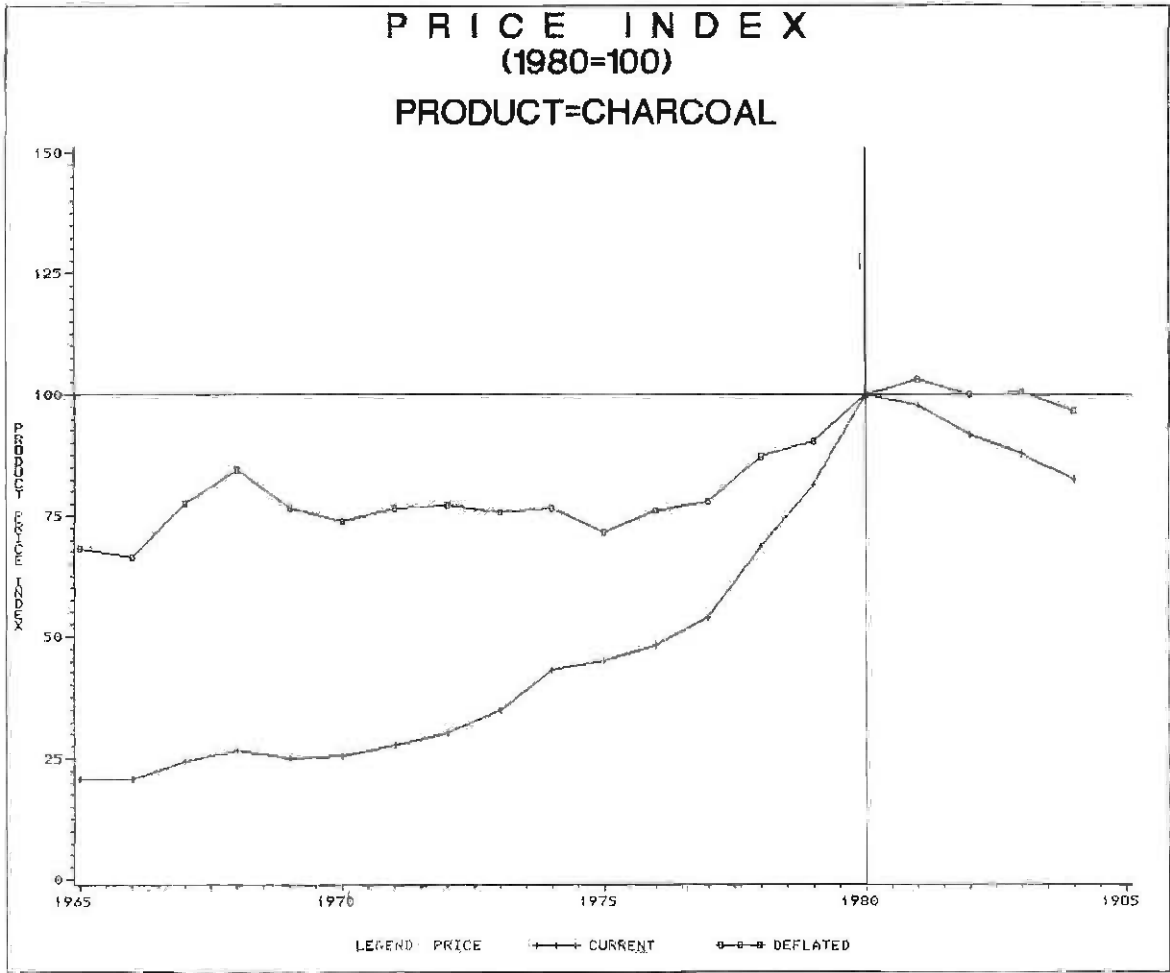

F A O
F O R E S T P R O D U C T S P R I C E S
1965-1984

31

*CHARCOAL	*Specifications	Source	Units	1965 1975	1966 1976	1967 1977	1968 1978	1969 1979	1970 1980	1971 1981	1972 1982	1973 1983	1974 1984

AVERAGE WORLD EXPORT UNIT VALUE FROM YEARBOOK OF FOREST PRODUCTS		FO 254	US\$ /MT	46 110	46 118	48 123	46 132	39 166	49 185	53 194	61 156	62 150	81 141
			US\$ /MT	46 110	46 118	48 123	46 132	39 166	49 185	53 194	61 156	62 150	81 141
			1980 =100	25 59	25 64	26 66	25 71	21 90	26 100	29 105	33 84	34 81	44 76

BRAZIL													
DOMESTIC PRICE DELIVERED TO INDUSTRY		AG 255	R CR /250 KG	84.87	141.9	158.6	380	-	24.89	25.78	37.82	58.13	81.1
			US\$ /MT	41.25	52.6	44.87	84.12	-	22.15	19.44	25.38	37.94	47.41

BORNEO													
RETAIL PRICE IN KANGKUM		BD 259	KYATS /100 KG	-	-	48.89	70.28	-	76.39	-	76.39	-	-
			US\$ /MT	-	-	68.51	102.4	-	115.6	-	97.85	-	-
			1980 =100	-	-	59	89	-	100	-	85	-	-

BURUNDI													
PRIX DE DETAIL A Bujumbura	RETAIL PRICE IN Bujumbura	BC 261	BUP /MT	8.7	8.3	12.6	13.8	18.7	18.5	24.2	-	-	-
			US\$ /MT	102.9	99.77	140	151.1	201.7	205.3	268.9	-	-	-
			1980 =100	50	49	68	74	98	100	131	-	-	-

CAMBODIA													
PRIX DE DETAIL A YAGUONDE	RETAIL PRICE IN YAGUONDE	ZZ 262	CFAP /KG	43	53	59	80	83	113	35 97	40 122	37	42
			US\$ /MT	191.7	213.3	240.7	354.6	390.2	534.8	134 357	156.7 371.3	157.2	189
			1980 =100	36	40	45	66	73	100	25 67	29 59	29	35

CUBA													
WHOLESALE PRICE FOR CHARCOAL WHOLE COUNTRY		UU 263	ESPOS /40 KG	3.95	3.95	3.95	3.95	3.95	3.95	3.95	3.95	3.95	3.95
			US\$ /MT	120.4	119	119	133.4	137.2	139.1	107.3 284.3	707.3	120.4	120.4
			1980 =100	87	86	86	96	99	71 100	77 204	77	87	87

GREECE													
AVERAGE PRICE FOR THE WHOLE COUNTRY FREE MARKET SALES		UU 264	DR /MT	3750	3750	5500	6250	7250	1900	1900	1900	3200	3700
			US\$ /MT	116.4	102.6	149.3	170.3	195.7	63.33	63.33	63.33	106.7	123.3

INDIA													
RETAIL PRICE IN BOMBAY		BD 268	RS /100KG	-	70.42	74.75	77.45	96.25	98.55	104.3	151.6	-	-
			US\$ /MT	-	78.59	85.54	94.53	118.4	125.3	114.2	160.4	-	-
			1980 =100	-	63	68	75	95	100	95	128	-	-

F A O
F O R E S T P R O D U C T S P R I C E S

1965-1964

*CHARCOAL	*Specifications	Source	Units	1965 1975	1966 1976	1967 1977	1968 1978	1969 1979	1970 1980	1971 1981	1972 1982	1973 1983	1974 1984
INDIA													
RETAIL PRICE IN HYDERABAD FOR CHARCOAL		DU	RS /MT	535	560	575	641.7	723.3	803.7	887	507	466	493.7
			US\$ /MT	61.7	62.5	65.8	78.32	89.07	102.2	101.7	66.76	60.45	60.94
			1980 =100	65	67	68	77	87	100	100	65	59	60
INDONESIA													
AVERAGE RETAIL PRICE FOR CHARCOAL FROM NATURAL FORESTS		DU	1000 RP /TON	15	28	40	62.5	-	11	15	15	17	17.5
			US\$ /MT	36.14	67.47	96.33	141.4	-	30.14	38.13	36.14	40.96	42.17
ITALY													
AVERAGE PRICE WHOLE COUNTRY HARDWOOD CHARCOAL		DU	1000 LIT /100KG	-	-	13.67	15.27	20.94	23.24	32.55	32.78	41.38	45
			US\$ /MT	-	-	154.2	179.2	252	341.4	286.3	242.8	272.5	256.7
			1980 =100	-	-	45	52	74	100	84	77	90	75
IVORY COAST													
PRICE DE DETAIL A ABIDJAN	RETAIL PRICE IN ABIDJAN	AB	FCFA /KG	-	26	27	38	50	67	83	-	-	-
			US\$ /MT	-	104.6	109.9	168.4	235.7	317.7	331.9	-	-	-
			1980 =100	-	33	35	53	74	100	73	-	-	-
JAPAN													
WHOLESALE PRICE DELIVERED RAILWAY STATION INATE BURECTURE		BB	1000 YEN /MT	104.7	78	44.3	46.7	38.8	49.8	51.7	49.3	57	125.2
			US\$ /MT	352.8	263.1	122.3	129.5	108.3	139.1	146.2	160.1	209.4	429.5
			1980 =100	56	42	19	21	17	22	24	26	33	68
MADAGASCAR													
PRICE DE DETAIL A TANANARIVE	RETAIL PRICE IN TANANARIVE	AB	MFRAHC /5 KG	50	55	68	70	41	41	42	42	43	45
			US\$ /MT	46.66	46.03	55.35	62.06	31.57	29.53	30.32	33.31	38.62	37.42
			1980 =100	47	46	56	62	32	30	31	34	39	38
MALAYSIA, SARAWAK													
RETAIL PRICE OF CHARCOAL IN KUCHING		BD	RMINGIT /100KG	-	-	-	47	44.63	62.87	-	-	-	-
			US\$ /MT	-	-	-	177	204	288.3	-	-	-	-
			1980 =100	-	-	-	67	77	100	-	-	-	-
MOROCCO													
PRICE DE DETAIL A CASABLANCA	RETAIL PRICE IN CASABLANCA	AB	DIRHAM /QL	42	47.63	54.08	64	100	108	29.1	30.67	33	39.75
			US\$ /MT	103.6	108.2	120.7	201.6	256.3	269.2	58.04	66.73	80.35	90.96
			1980 =100	38	40	45	75	95	100	22	25	30	34

1965-1984

*CH&COAL	*Specifications	Source	Units	1965 1975	1966 1976	1967 1977	1968 1978	1969 1979	1970 1980	1971 1981	1972 1982	1973 1983	1974 1984
NICARAGUA													
PRECIO AL MENOR EN MANAGUA RETAIL PRICE IN MANAGUA		BU 274	COB008 /100KG	-	-	-	200	345	315	-	-	-	-
			US\$ /MT	-	-	-	284.7	373.9	313.4	-	-	-	-
			1980 =100	-	-	-	97	119	100	-	-	-	-
PAKISTAN													
RETAIL PRICE IN KARACHI FISCAL YEAR ENDING YEAR SHOWE		QU 275	P 85 /40 KG	31.57	32.35	34.68	39.7	42.77	54.61	59.72	63.68	65.87	26
			US\$ /MT	79.47	81.44	87.3	99.94	107.7	137.9	150.8	134.2	125.5	65.45
			1980 =100	58	59	63	72	78	100	109	97	91	47
PHILIPPINES													
WHOLESALE PRICE FOR UPLAND SPECIES		QU 278	P 85 /30 KG	17.75	19	18.42	24	26.1	4.73 65.4	5.92	8.75	10.48	21.83
			US\$ /MT	80.62	79.78	82.07	107.4	116.8	25.38 287.3	25.96	30.85	43.29	51.23 106
			1980 =100	28	28	29	37	41	9 100	9	17	15	18 37
PORTUGAL													
EXPORT FOB PRICE FOR CHARCOAL		LL 276	ESC /MT	2.394	3.238	4.671	6.028	8.878	12.02	1.745 15.95	1.579 18.87	1.524 21.91	1.962
			US\$ /MT	93.7	107.7	122	146.2	181.4	249.8	34.98 259.1	61.5 237.4	58.46 197.8	61.78 197.8
			1980 =100	37	42	48	57	77	100	14 101	24 101	23 93	24 77
SOBIMANE													
EXPORT PRICE FOB 4% MOISTURE CONTENT		QU 282	US\$ /MT	94	104	104	-	-	-	-	-	-	-
			US\$ /MT	94	104	104	-	-	-	-	-	-	-
TOGO													
PAIX DE DETAIL A LOBE RETAIL PRICE IN LOBE		AD 286	CFAP /KG	28	28	29	32	39	53	59	-	18	22
			US\$ /MT	121.3	177.2	56.7 118	56.7 147.8	57.76 183.4	54.02 250.8	61.37 195.1	67.41	80.83	91.48
			1980 =100	48	47	23 47	23 57	23 73	22 100	24 78	27	32	36
TUNISIA													
PAIX DE DETAIL A TUNIS RETAIL PRICE IN TUNIS		AP 290	T DIN /MT	103	120	123	127	132	-	60	70	77	85
			US\$ /MT	256.2	279.7	291.4	305.3	325.7	-	115.2	146.8	183.3	194.5
TURKEY													
RETAIL PRICE IN ISTANBUL		AP 293	T L /MT	2.7	3.69	0.56 5	0.75 6.58	0.75 11.63	0.75 26.25	0.9	1.4	1.5	1.96
			US\$ /MT	145.2	229.5	61.95 277.8	82.46 271	82.86 374.2	65.27 345.2	60.57	98.94	106	140.8
			1980 =100	42	67	18 80	24 79	24 108	19 100	14	29	31	41

F A O
F O R E S T P R O D U C T S P R I C E S

1965-1984

*CHARCOAL

*Specifications

Source

Units

1965
1975

1966
1976

1967
1977

1968
1978

1969
1979

1970
1980

1971
1981

1972
1982

1973
1983

1974
1984

DRUGS

PRECIO AL MENOR EN MONTEVIDEO
RETAIL PRICE IN MONTEVIDEO

DU
277

ESOS
/100KG

-

31.3

58

170

139.7

-

-

-

-

-

US\$
/MT

-

92.78

117.9

179.6

175.7

-

-

-

-

-

ZAMBIA

RETAIL PRICE (REGULATED)

DU
295

KWACHA
/MT

48.67

48.67

48.67

69.45

69.45

48.61

48.61

48.61

48.61

48.61

US\$
/MT

75.6

68.18

61.67

85.53

87.63

68.08

68.08

68.08

74.9

75.6

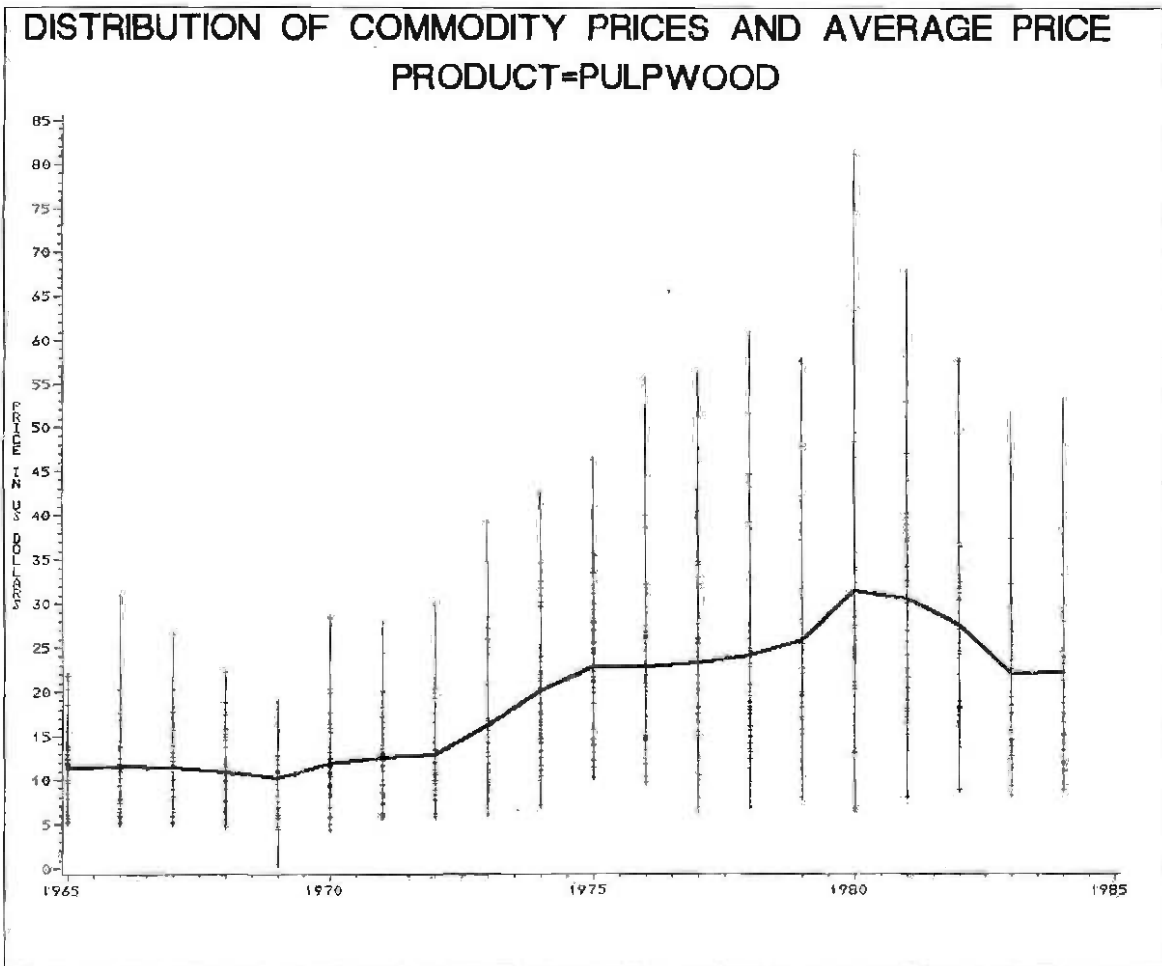
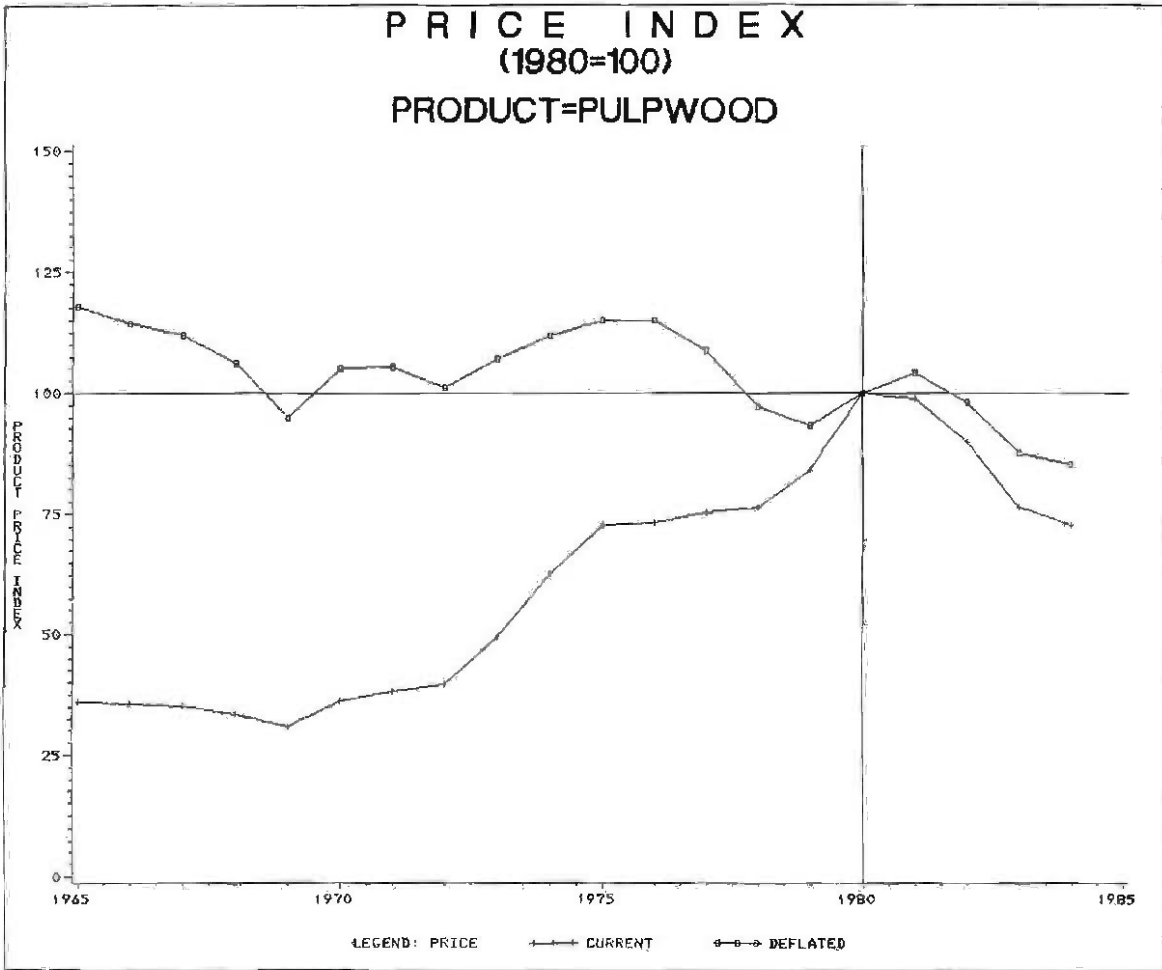

F A O
F O R E S T P R O D U C T S P R I C E S

1965-1984

*PULPWOOD	*Specifications	Source	Units	1965 1975	1966 1976	1967 1977	1968 1978	1969 1979	1970 1980	1971 1981	1972 1982	1973 1983	1974 1984

AVERAGE WORLD EXPORT UNIT VALUE FROM YE&BROOM OF FOREST PRODUCTS		FO	US\$ /CUH	12 25	31 23	10 24	10 25	11 26	12 36	13 39	14 39	17 30	22 29
			US\$ /CUH	12 25	31 23	10 24	10 25	11 26	12 36	13 39	14 39	17 30	22 29
			1980 =100	33 69	31 64	28 67	28 69	33 72	33 100	36 100	39 98	47 83	61 81

AUSTRIA													
DOMESTIC PRICE FREE AT ROADSIDE SPRUCE/FIR IN STYRIA		10	SCH /CUH	369 560	361 562	328 570	300 562	331 566	425 641	428 642	406 631	407 589	450 590
			US\$ /CUH	14.28 32.15	13.97 31.33	12.69 34.48	11.6 38.71	12.79 42.33	16.43 49.54	17.18 40.3	17.57 36.99	20.79 32.8	24.08 29.5
			1980 =100	29 65	28 63	26 70	23 78	26 85	33 100	35 81	35 75	42 66	49 60

BRAZIL													
WHOLESALE PRICE AT MILL FOR EUCALYPTUS PULPWOOD WITHOUT BARK		15	US\$ /STERE	103.3	137.7	159.5	372	711.5	1235	1898	3637		
			US\$ /CUH					20.74	17.7	18.25	14.82	9.344	
			1980 =100					114	100	103	84	53	

FINLAND													
DOMESTIC WHOLESALE PRICE FREE AT ROADSIDE PINE UNBARKED NATIONAL AVERAGE		50	FMK /CUH	27 82.6	25 90	23	26	28.5	33.5	33.5	36.5	45	88
			US\$ /CUH	8.39 22.4	7.766 23.29	6.706	6.177	6.776	7.955	7.959	8.768	11.76	23.4
			1980 =100										
DOMESTIC WHOLESALE PRICE FREE AT ROADSIDE SPRUCE UNBARKED NATIONAL AVERAGE		52	FMK /CUH	32 90	30 107	28	31.5	34	38	39.5	44	50	94
			US\$ /CUH	9.944 24.41	9.32 27.69	8.163	7.484	8.084	9.024	9.385	9.608	13.06	25
			1980 =100										
DOMESTIC WHOLESALE PRICE FREE AT ROADSIDE BROADLEAVED UNBARKED NATIONAL AVERAGE		54	FMK /CUH	18 75.2	17 85	18	20	23	28.5	30.5	35	37	81
			US\$ /CUH	5.594 20.4	5.281 22	5.248	4.752	5.468	6.768	7.246	7.447	9.666	21.54
			1980 =100										

FRANCE													
PREX MOYEN DE GROS DEPART WAGON EPICEA MI-ECORCE A PARTIR DE 1976 NON ECORCE	AVERAGE WHOLESALE PRICE FREE ON WAGON SPRUCE PULPWOOD SEMI-DREKED FROM 1976 ON UNBARKED	80	FS /STERE	49 110	49 85	49 90	49 90	62 147	65	63 150	60 150	80 162	120
			US\$ /CUH	13.89 35.67	13.86 24.72	13.84 25.46	13.75 27.66	16.57 48.03	16.34	15.89 38.36	16.53 31.72	24.97 29.55	34.68
			1980 =100										
PREX MOYEN DE GROS DEPART WAGON PIN NON ECORCE A PARTIR DE 1977 PREX BOED DE ROUTE	AVERAGE WHOLESALE PRICE FREE ON WAGON PINE PULPWOOD UNBARKED FROM 1977 ON FREE ON ROADSIDE	81	FS /CUH	38 110	38 105	38 90	38 80	58 84	60 88	60 90	60	63 87	115 96
			US\$ /CUH	7.752 25.66	7.733 21.97	7.722 18.32	7.672 17.69	11.15 19.75	10.85 20.82	10.89 16.56	11.9	14.14 11.42	23.91 10.99
			1980 =100	37 123	37 105	37 88	37 65	54 95	52 100	52 80	57	68 55	115 53
PREX MOYEN DE GROS DEPART WAGON HETRE NON ECORCE A PARTIR DE 1977 PREX BOED DE ROUTE	AVERAGE WHOLESALE PRICE FREE ON WAGON BEECH PULPWOOD UNBARKED FROM 1977 ON FREE ON ROADSIDE	82	FS /STERE	25 43	24 46	24 43	24 43	28 50	33	33	30	32	43 96
			US\$ /CUH	7.089 13.95	6.789 13.38	6.779 12.17	6.735 13.21	7.485 26.14	8.296	8.325	8.267	9.987	12.43 15.27
			1980 =100										
PREX MOYEN DE GROS DEPART WAGON FEUILLUS DIVERS NON ECORCE A PARTIR DE 1977 PREX SUR LE BOED DE LA ROUTE	AVERAGE WHOLESALE PRICE FREE ON WAGON BROADLEAVED PULPWOOD UNBARKED MIXIMUS QUOTATION FROM 1977 ON FREE ON ROADSIDE	83	FS /STERE	18 38	18 43	18 37	18 37	21 70	23 62	23 70	21 76	24 76	38 63
			US\$ /CUH	5.104 12.32	5.092 12.5	5.094 10.47	5.051 11.37	5.613 22.87	5.782 20.39	5.802 17.9	5.787 16.07	7.49 13.86	10.98 14
			1980 =100	25 60	25 61	25 51	25 56	28 112	26 100	28 98	28 79	37 68	54 69

F A O
F O R E S T P R O D U C T S P R I C E S
1965-1984

37

*PULPWOOD	Specifications	Source	Units	1965 1975	1966 1976	1967 1977	1968 1978	1969 1979	1970 1980	1971 1981	1972 1982	1973 1983	1974 1984
GERMANY, FR													
WHOLESALE PRICE IN HESSEN REGION PULPWOOD SPROCE QUALITY IN, UNBARKED AVERAGE BASED ON MARCH QUOTATION	AT 50	DM /COM		50	44.2	52.5	52.8	52.7	60	30.7 69	33.9 69	33.4 61.5	35.9 62
		US\$ /COM		21.37	17.4	21.97	26.14	28.33	32.45	8.457 32.72	10.69 29	11.76 25.35	14.25 23.88
		1980 =100		66	54	68	87	87	100	26 107	33 89	36 78	44 74
GREECE													
DOMESTIC AVERAGE AUCTION PRICE FIB	I 70	DR /COM		289 472	303 540	246 753	698	180	170 1070	183 1139	243 1165	443 1226	497 1348
		US\$ /COM		9.633 14.64	10.1 14.77	8.2 20.44	19.05	6	5.667 25.11	6.1 20.56	8.1 17.44	14.77 13.92	16.57 11.96
		1980 =100		38 58	40 59	33 81	76	24	23 100	29 82	32 69	59 55	66 48
DOMESTIC AVERAGE AUCTION PRICE FINE	I 71	DR /COM		608 454	919 564	553 747	439 667	371	277 1050	294 1065	296 1121	503 1125	525 1332
		US\$ /COM		20.27 14.09	30.63 15.43	18.43 20.28	14.63 18.2	12.37	9.233 24.64	9.8 19.22	9.867 16.78	16.77 12.78	17.5 11.82
		1980 =100		82 57	124 63	75 82	59 74	50	37 100	40 78	40 68	68 52	71 48
DOMESTIC AVERAGE AUCTION PRICE BEECH	I 72	DR /COM		558 799	508 839	533 951	526 1018	350	349 1182	436 1215	424 1168	778 1394	758 1380
		US\$ /COM		18.6 24.79	16.93 22.95	17.77 25.81	17.53 27.78	11.67	11.63 27.73	14.53 21.93	14.13 17.49	25.93 15.83	25.27 12.24
		1980 =100		67 89	61 83	64 93	63 100	42	42 100	52 79	51 63	94 57	91 44
DOMESTIC AVERAGE AUCTION PRICE OAK	I 73	DR /COM		656 904	611 956	796 1469	671 1641	542	847	733	641	1045 1657	930
		US\$ /COM		21.87 28.05	20.37 26.15	26.57 39.88	22.37 44.77	18.07	28.23	24.43	21.37	34.83 18.75	31
DOMESTIC AVERAGE AUCTION PRICE POPLAR	I 74	DR /COM		507	556	610	553	129	132 1016	176 1265	231 1278	301 1050	308 1519
		US\$ /COM		15.73	15.27	16.56	15.09	4.3	4.4 23.84	5.867 22.83	7.7 19.13	10.03 11.92	10.27 13.48
		1980 =100		66	64	69	63	18	18 100	25 46	32 80	42 50	43 57
HUNGARY													
WHOLESALE DOMESTIC PRODUCER PRICE FOR SPROCE PULPWOOD BARKED	00 57	FT /STERRE		690	830	830	830	830	595 1295	595 1510	595 1520	690	690
		US\$ /COM		46.37	55.45	56.29	60.64	57.67	27.55 81.24	27.63 67.75	29.91 57.64	39.15	40.99
		1980 =100		57	68	69	75	77	34 100	34 83	37 71	48	50
WHOLESALE DOMESTIC PRODUCER PRICE FOR POPLAR PULPWOOD BARKED	00 58	FT /STERRE		500	600	600	600	600	430 1010	430 1180	430 1190	500	500
		US\$ /COM		33.6	40.09	40.69	43.98	41.65	19.91 63.36	19.97 52.94	21.62 45.12	28.37	29.7
		1980 =100		53	63	64	69	66	31 100	32 84	34 71	45	47
ITALY													
WHOLESALE PRICE IN MILAN FOR POPLAR PULPWOOD 10 CM DIAMETER	00 65	MLIT /100KG		--	--	--	--	4546	6634	6467	5888	5108	--
		US\$ /COM		--	--	--	--	38.3	54.22	35.82	30.47	23.54	--
		1980 =100		--	--	--	--	77	100	73	58	43	--
JAPAN													
DOMESTIC WHOLESALE PRICE NEAREST RAILWAY STATION FOR NON-COMIFEROUS PULPWOOD 1950/72 HIROSHIMA MARKET 100 FROM 1973 NATIONAL AVERAGE		YEN /COM		4.23 8.9	4.54 8.8	5.45 6.9	5.43 8.3	5.6 6.6	6.35 11	6.36 10.4	5.92 10	6.7 9.9	9.5 10.1
		US\$ /COM		11.7 29.99	12.53 29.68	15.05 33.15	15.06 39.43	15.63 39.23	17.73 48.52	18.23 47.17	19.22 40.15	24.61 47.68	32.59 42.52
		1980 =100		24 62	26 61	31 68	31 81	32 81	37 100	38 97	40 83	51 86	67 88

P A O
F O R E S T P R O D U C T S P R I C E S

1965-1984

*PULPWOOD	*Specifications	Source	Units	1965 1975	1966 1976	1967 1977	1968 1978	1969 1979	1970 1980	1971 1981	1972 1982	1973 1983	1974 1984
JAPAN													
DOMESTIC WHOLESALE PRICE DELIVERED TO MILL CONIFEROUS PULPWOOD 1950/72 HIROSHIMA MARKET FROM 1973 NATIONAL AVERAGE		BB	YEN	5.91	6.41	7.35	6.8	6.8	7.3	7	6.1	7	9.3
		101	/CUM	8.7	8.6	8.7	8.1	8.2	10.6	9.7	9.1	8.9	9
			US\$	16.35	17.69	20.3	18.86	18.97	20.39	20.06	19.81	25.72	31.9
			/CUM	29.31	29.01	32.4	38.48	37.41	46.76	43.99	36.54	37.47	37.89
			1980	35	38	43	40	41	44	43	42	55	68
			=100	63	62	69	82	80	100	94	78	80	81
DOMESTIC WHOLESALE PRICE DELIVERED TO MILL CONIFEROUS WOOD CHIP 1950/72 HIROSHIMA MARKET FROM 1973 NATIONAL AVERAGE		BB	YEN	4950	5240	5700	5760	5660	5730	5800	6100	6600	8800
		102	/CUM	8300	7800	7800	6900	6800	9700	8200	7600	7700	7900
			US\$	13.69	14.46	15.74	15.98	15.79	16	16.62	14.81	24.25	30.19
			/CUM	27.96	26.31	29.05	32.78	31.02	42.79	37.19	30.52	32.42	33.26
			1980	32	34	37	37	37	39	46	57	71	
			=100	65	61	68	77	73	100	87	71	76	
DOMESTIC WHOLESALE PRICE DELIVERED TO MILL BROADLEAVED WOOD CHIP 1950-1972 HIROSHIMA MARKET L 106/1973 NATIONAL AVERAGE		BB	YEN	4.3	4.86	5.44	5.52	5.6	5.73	6	6.28	7.4	12.4
		103	/CUM	12.1	11.5	11.6	10.9	10.8	14	13	12.3	12.2	12.6
			US\$	11.89	13.41	15.02	15.31	15.63	16	17.2	20.39	27.19	42.54
			/CUM	40.77	38.79	43.2	51.78	49.27	61.76	58.96	49.39	51.37	53.05
			1980	19	22	24	25	25	26	28	33	44	69
			=100	66	63	70	84	80	100	95	80	83	86
LUXEMBOURG													
PRIX A L'EXPORTATION POUR EPICHA/SIBIRIA BIFILE	EXPORT SALES PRICE FOR SPRUCE/FIR FILED	BB	FL	690	1040	1020	1210	-	480	680	630	630	730
		105	/CUM	-	-	-	-	-	-	-	-	-	-
			US\$	18.76	26.94	28.46	38.52	-	9.6	13.91	14.31	16.16	18.74
			/CUM	-	-	-	-	-	-	-	-	-	-
PRIX DE CONTRAT POUR CHENE/MEISE FACONNE DEBASSE ENFILE	CONTRACT PRICE FOR OAK- BEECH ROUGHLY SQUARED UNLOADD FILED	BB	FL	450	560	560	510	510	420	450	460	460	450
		106	/CUM	-	-	-	-	-	-	-	-	-	-
			US\$	12.23	14.51	15.63	16.24	17.39	8.4	9.208	10.45	11.8	11.55
			/CUM	-	-	-	-	-	-	-	-	-	-
MEXICO													
MADERA PARA PASTA CONIFERA PRECIO AL INTERIOR LAS EN PLANTA DIST.MEXICO	CONIF. PULPWOOD DOMESTIC PRICE FREE AT MILL - DIST.MEXICO	BB	PESOS	267	262	290	283	298	194	165	150	164	183
		112	/CUM	-	-	-	-	-	-	-	-	-	-
			US\$	21.38	18.78	12.85	12.43	13.07	15.52	13.2	12	13.12	14.64
			/CUM	-	-	-	-	-	-	-	-	-	-
MADERA PARA PASTA LATIFOLEADAS PRECIO AL INTERIOR LAS EN PLANTA DIST. DE MEXICO	BROADLEAVED PULPWOOD DOMESTIC PRICE FREE AT MILL DISTRICT MEXICO	BB	PESOS	250	325	330	323	350	172	156	151	164	175
		113	/CUM	-	-	-	-	-	-	-	-	-	-
			US\$	20	21.06	14.63	14.19	15.35	13.76	13.44	12.08	13.12	14
			/CUM	-	-	-	-	-	-	-	-	-	-
NEW ZEALAND													
MADITA WINE PULPWOOD PRICE SOLD AT FOREST RIDE BY THE FOREST SERVICE FORESTRY YEAR ENDING IN THE YEAR SHOWN		AR	WZ\$	-	-	6.48	6.94	7.55	6.76	8.5	10.62	11.28	13.35
		75	/CUM	-	-	-	-	-	-	-	-	-	-
			US\$	-	-	6.365	6.857	7.897	6.774	8.197	8.85	8.222	8.798
			/CUM	-	-	-	-	-	-	-	-	-	-
			1980	-	-	94	107	117	100	127	137	127	130
			=100	-	-	-	-	-	-	-	-	-	-
NIGERIA													
DOMESTIC WHOLESALE PRICE SOFTWOOD PULPWOOD UNBARKED AT MILL		BB	NAIRA	8.2	9.43	10.84	12.47	-	-	-	-	6.2	7.13
		120	/CUM	-	-	-	-	-	-	-	-	-	-
			US\$	13.08	14.94	16.81	19.64	-	-	-	-	9.422	11.57
			/CUM	-	-	-	-	-	-	-	-	-	-
NORWAY													
DOMESTIC WHOLESALE PRICE FREE AT ROADSIDE SOUTHERN NORWAY SPRUCE UNBARKED FORESTRY YEAR ENDING THE YEAR SHOWN		B	NKR	93.1	89.3	86.9	77.1	77.1	82	92	81	81	94
		90	/CUM	148.5	148.5	139.5	132	135	145	180	195	167	187
			US\$	13.01	12.48	12.15	10.78	10.79	11.47	12.88	11.89	12.72	16.87
			/CUM	28.45	27	26.17	24.68	25.26	29.15	34.45	32.57	23.8	24.66
			1980	45	43	42	37	37	39	44	41	44	58
			=100	98	92	90	85	80	100	118	112	82	85

F A O
F O R E S T P R O D U C T S P R I C E S
1965-1984

39

*PULPWOOD	*Specifications	Source	Units	1965 1975	1966 1976	1967 1977	1968 1978	1969 1979	1970 1980	1971 1981	1972 1982	1973 1983	1974 1984
NORWAY													
DOMESTIC WHOLESAL PRICE FREE AT ROADSIDE SOUTHERN NORWAY PINE UNSKINNED FORESTRY YEAR ENDING THE YEAR SHOWN	B 91	MKB /CUM		83.7 141	80.4 141	78.5 132	70 124.5	68.6 127.5	73.5 137.5	82 162.5	71 187.5	71 159.5	83.5 177
		US\$ /CUM		11.7 27.01	11.24 25.64	10.97 24.77	9.79 23.28	9.601 24.8	10.28 27.64	11.48 31.1	10.42 31.31	11.15 22.73	10.98 23.34
		1980 =100		42 98	41 93	40 90	35 84	35 90	37 100	42 113	38 113	40 92	54 84
DOMESTIC WHOLESAL PRICE FREE AT ROADSIDE SOUTHERN NORWAY BIRCH UNSKINNED FORESTRY YEAR ENDING THE YEAR SHOWN	B 93	MKB /CUM		42 53	42 53	42 53	39.5 53	33.5 57.5	36 66	42 80	42 165	39 -	39 170
		US\$ /CUM		5.87 10.15	5.87 9.636	5.87 9.944	5.524 9.908	4.689 11.16	5.035 13.27	5.68 15.31	6.165 27.56	6.122 -	6.998 22.42
		1980 =100		44 77	44 73	44 75	42 75	35 84	38 100	44 113	46 208	46 -	53 169
DOMESTIC WHOLESAL PRICE FREE AT ROADSIDE SOUTHERN NORWAY PINE SKINNED FORESTRY YEAR ENDING THE YEAR SHOWN	B 97	MKB /CUM		89 145.5	85.5 145.5	83.5 136.5	74.5 129	73 132	78 142	86.5 167	75.5 -	75.5 -	88 182.5
		US\$ /CUM		12.44 27.87	11.95 26.45	11.67 25.61	10.42 24.12	10.22 25.68	10.91 28.55	12.11 31.96	11.08 -	11.85 -	15.79 24.06
		1980 =100		44 98	42 93	41 90	36 84	36 90	36 100	42 112	39 -	42 -	55 84
PORTUGAL													
COMPOSITE PULPWOOD PINE EXPORT FOB PRICE	LL 114	BSC /CUM		558	802	677	831	964	376 1227	365 1700	363 1934	347 2531	516 2222
		US\$ /CUM		21.76	26.54	17.69	18.97	19.71	13.15 24.39	12.94 27.62	13.44 24.34	14.07 22.85	20.31 15.18
		1980 =100		89	109	73	78	81	94 100	53 113	55 100	58 94	83 62
BROADLEAVED PULPWOOD EUCALYPTUS EXPORT FOB PRICE	LL 115	BSC /CUM		517	445	578	717	905	306 1301	356 1844	292 2036	322 3086	451 2778
		US\$ /CUM		20	14.73	15.7	16.32	18.5	10.7 25.99	12.62 29.96	10.81 25.62	13.05 27.86	17.75 18.98
		1980 =100		77	57	58	63	77	41 100	49 115	42 99	50 107	68 73
MINIMUM DOMESTIC PRICE FOR EUCALYPTUS CHIPWOOD FREE AT MILL	LL 116	ESC /STRBB		410	500	580	640	710	253 900	253 1075	253 1270	253 1425	410 -
		US\$ /CUM		22.29	22.98	21.05	20.23	20.16	12.29 24.97	12.46 24.26	13.01 22.2	14.24 17.87	22.41 -
		1980 =100		89	92	84	87	87	49 100	50 97	52 89	57 72	90 -
MINIMUM DOMESTIC PRICE FOR PINE PULPWOOD FREE AT MILL	LL 117	BSC /STRBB		390	450	465	500	600	750	890	1050	1175	390 -
		US\$ /CUM		21.2	20.68	16.87	15.87	17.04	20.87	20.08	18.35	14.73	21.32 -
		1980 =100		102	99	87	76	82	100	97	88	77	102 -
SWEDEN													
EXPORT UNIT VALUE FOR PULPWOOD	F 150	SKB /CUM		69 116	71 141	68 155	61 146	57 136	65 145	67 173	63 201	62 184	91 207
		US\$ /CUM		13.38 26.42	13.68 32.37	13.17 34.58	11.6 32.32	11.03 31.72	12.53 34.29	13.12 34.17	13.23 31.99	15.57 24	26.5 25.02
		1980 =100		39 83	40 94	38 101	34 94	32 93	37 100	38 100	39 99	45 70	60 73
PRICE FOR CHIPS PULPWOOD FORESTRY YEAR ENDING IN THE YEAR SHOWN	G 151	S KR /CUM		130	130	150	125	122	143	168	199	197	89 222
		US\$ /CUM		37.23	29.73	34.86	26.89	27.82	33.89	37.53	35.45	26.85	20.33 28.02
		1980 =100		92	88	103	79	82	100	117	105	79	60 83
PRICE OF 1ST QUALITY PINE PULPWOOD IN REGION V UNSKINNED BELIEVED AT MOTOR ROAD PRICES REFER TO FORESTRY YEAR ENDING IN YEAR SHOWN	G 160	S KR /CUM		102	102	112	97	87	49.95 101.5	121	139	139	67 155
		US\$ /CUM		24.57	23.33	26.03	20.87	19.84	8.476 24.95	27.06	24.76	19.55	15.31 19.56
		1980 =100		102	97	109	87	82	35 100	113	103	87	64 81

P A O
F O R E S T P R O D U C T S P R I C E S
1965-1984

*PULPWOOD	*Specifications	Source	Units	1965 1975	1966 1976	1967 1977	1968 1978	1969 1979	1970 1980	1971 1981	1972 1982	1973 1983	1974 1984
SWEDEN													
PRICE OF 1ST QUALITY SPRUCE PULPWOOD REGION V UNBARKED DELIVERED AT MOTOR ROAD PRICES REFER TO FORESTRY YEAR ENDING IN YEAR SHOWN	G	S KR /CUM	161	106	108	120	107	100	115.5	135	153	153	71
				25.47	24.7	27.89	23.02	22.8	27.37	30.19	27.25	21.52	16.22
				93	90	102	84	93	100	110	100	79	59
PRICES FOR 1ST QUALITY BIRCH PULPWOOD REGION V UNBARKED DELIVERED AT MOTOR ROAD PRICES REFER TO FORESTRY YEAR ENDING IN YEAR SHOWN	G	S KR /CUM	162	88	88	88	70	70	48.2 90	115	134	128	58 140
				21.14	20.13	20.45	15.06	15.98	21.33	25.72	23.87	17.72	13.25
				99	94	95	71	75	84 100	121	112	83	62 83
U.S.A.													
DOMESTIC WHOLESALE PRICE IN LOUISIANA FOR CAB SOUTHERN PINE	B	DS\$ /CUM	200	15.7	16.5	16.5	17	17.7	17.7	17.9	19.2	22.5	28.3
				29.2	30.4	31.7	34.5	38.9	41.5	44.2	46.93	47.6	42.8
				6.157	6.471	6.471	6.667	6.941	6.941	7.02	7.529	8.824	11.1
11.45	11.92	12.43	13.53	15.28	16.27	17.33	18.4	19.67	16.78				
38	40	40	41	43	43	42	46	54	68				
70	73	76	83	84	100	107	113	115	103				
DOMESTIC WHOLESALE PRICE IN LOUISIANA FOR CAB HARDWOOD	H	DS\$ /CORD	201	13.6	14.8	14.8	16.3	17.4	17.4	17.8	19	22	25
				26.2	26.2	27.2	28.3	32	33.6	34.2	35.26	35.26	--
				5.333	5.804	5.804	6.392	6.824	6.824	6.98	7.451	8.628	9.804
10.27	10.27	10.67	11.1	12.55	13.18	13.41	13.83	13.64	--				
40	44	44	49	52	52	53	57	65	74				
78	78	81	84	95	100	102	105	105	--				
YUGOSLAVIA													
PRODUCER PRICE FOR BEECH PULPWOOD IX CLASS	OV	DINARS /STERE	55	61.7	66.7	80.7	80	79.6	107.6	124.5	116.2	126.2	150.4
				129.4	221.8	242.5	246.4	258.2	442.8	746	--	--	--
				12.31	7.412	8.967	8.89	8.885	11.96	11.56	9.494	10.63	13.13
10.34	16.94	18.41	18.36	18.88	24.69	29.18	--	--	--				
50	30	36	36	36	48	47	38	44	53				
42	69	75	74	78	100	118	--	--	--				

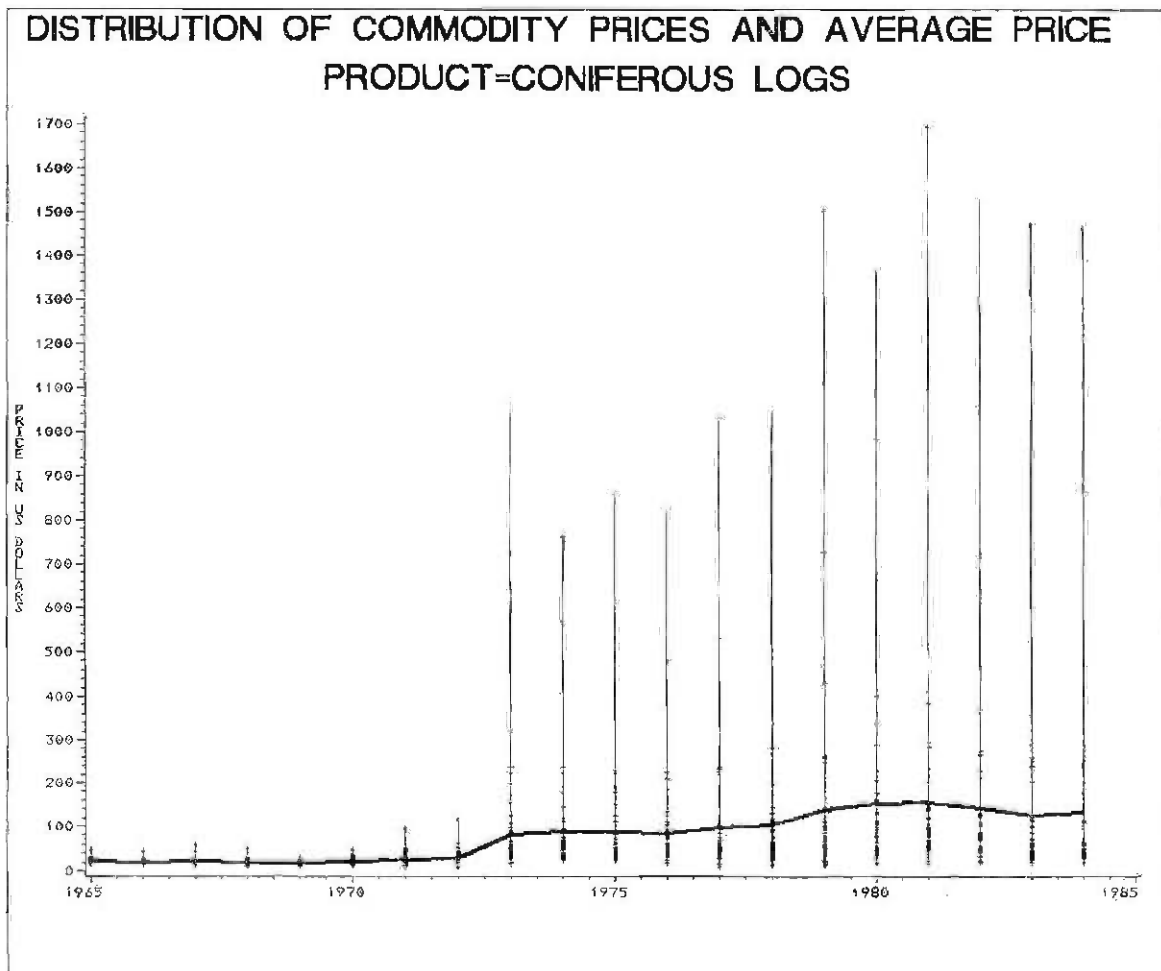
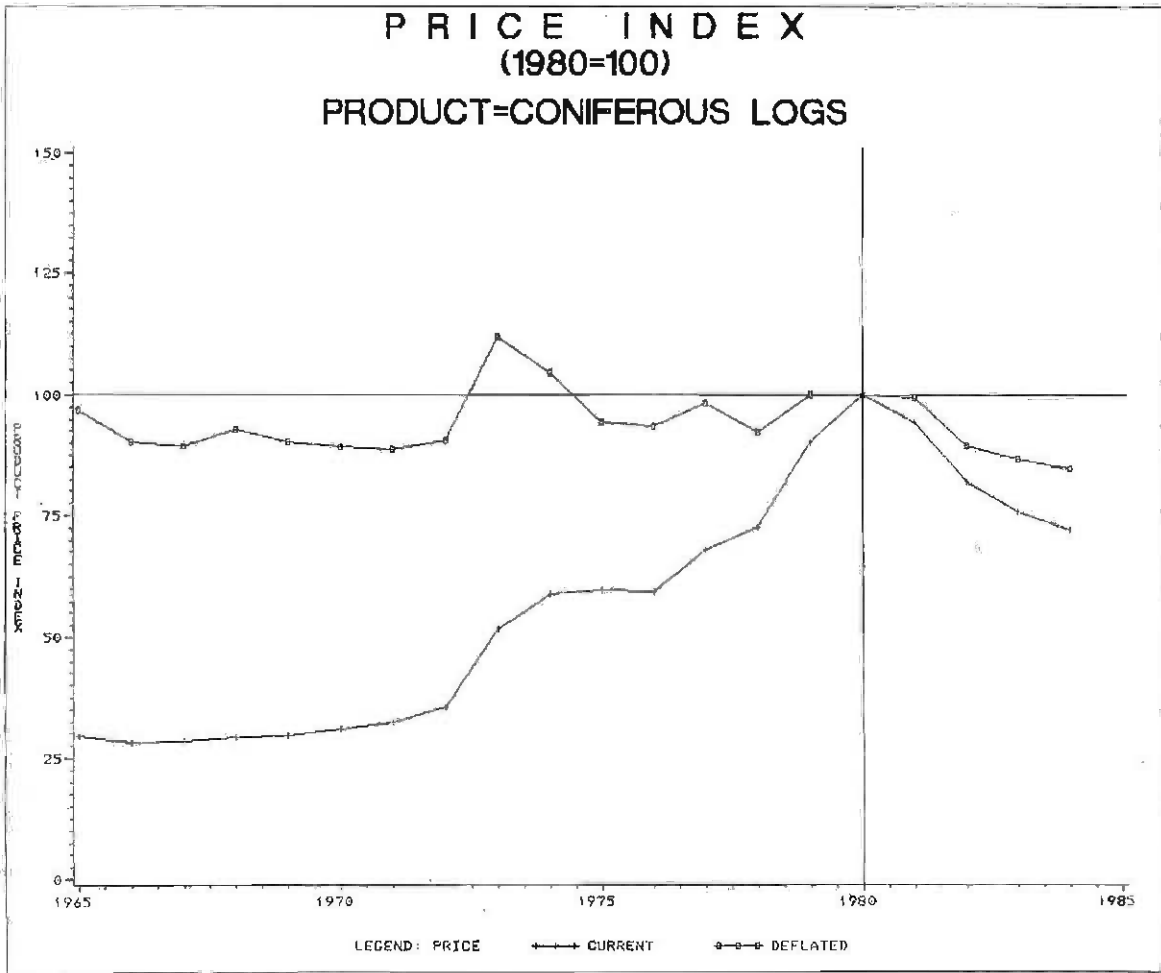

F A O
F O R E S T P R O D U C T S S T A T I S T I C S

1965-1984

*CONTINUOUS LOGS	*Specifications	Source	Units	1965 1975	1966 1976	1967 1977	1968 1978	1969 1979	1970 1980	1971 1981	1972 1982	1973 1983	1974 1984

AVERAGE WORLD EXPORT UNIT VALUE FROM YEARBOOK OF FOREST PRODUCTS		FO	US\$/CUH	17	18	19	21	22	24	24	27	46	53
		309		52	52	59	63	94	90	61	73	64	63
			US\$/CUH	17	18	19	21	22	24	24	27	46	53
				52	52	59	63	94	90	61	73	64	63
			1980 =100	19	20	21	23	24	27	27	30	51	59
				58	58	66	70	93	100	90	81	71	70

AUSTRIA													

DOMESTIC FREE ROADSIDE IN STYRIA SPRUCE/FIR SAWLOGS		A	SCM/CUM	510	523	497	467	518	550	525	540	600	680
		310		660	720	820	820	880	1030	1000	620	850	597
			US\$/CUH	19.74	20.23	19.23	18.06	20.02	21.26	21.08	23.37	30.64	36.38
				37.89	40.13	49.61	56.97	65.82	79.6	62.77	86.07	117.33	149.85
			1980 =100	25	25	24	23	25	27	26	29	38	46
				48	50	62	71	83	100	79	60	59	63

CANADA													

AVERAGE SELLING PRICE WESTERN HEMLOCK LOGS GRADE N. 2 BRITISH COLUMBIA		00	\$/CUH	26.17	30.06	29.99	33.37	56.18	61.18	17.34	21	27.32	28.02
		410								51.01	53.78	54.5	46.54
			US\$/CUH	25.67	30.48	28.27	29.25	47.95	52.34	17.17	21.19	27.32	28.65
										42.54	43.56	44.24	35.94
			1980 =100	49	58	54	56	92	100	33	40	52	55
										81	83	85	69
AVERAGE SELLING PRICE WESTERN HEMLOCK LOGS GRADE N. 1 BRITISH COLUMBIA		00	\$/CUH	27.58	32.74	31.67	36.6	61.4	66.32	19.41	22.82	28.66	29.07
		411								53.66	59.18	65.12	58.99
			US\$/CUH	27.12	33.2	29.74	32.08	52.43	56.73	19.22	23.03	28.66	29.72
										44.75	47.93	52.66	45.55
			1980 =100	48	59	52	57	92	100	34	41	51	52
										79	84	93	80
AVERAGE SELLING PRICE CEDAR LOGS GRADE N. 1 BRITISH COLUMBIA		00	\$/CUH	28.29	42.09	54.87	70.3	76.7	57.19	18.68	22.08	36.6	31.6
		412								59.21	61	78.56	76.24
			US\$/CUH	27.82	42.89	51.62	61.67	65.5	49.92	18.5	22.28	36.6	32.31
										49.38	43.43	63.77	58.87
			1980 =100	57	87	108	128	134	100	38	46	75	66
										101	101	130	120
AVERAGE SELLING PRICE SPRUCE LOGS GRADE N. 1 BRITISH COLUMBIA		00	\$/CUH	92.92	108.3	109.7	131.2	302.3	261.5	37.56	42.2	152.3	141.8
		413								241.2	167.9	152.6	176.8
			US\$/CUH	91.37	109.8	102.6	115	258.7	223.7	37.19	42.58	152.3	145
										201.2	136.1	123.9	136.5
			1980 =100	47	49	46	51	115	100	17	19	68	65
										90	61	55	61
AVERAGE SELLING PRICE DOUGLAS FIR LOGS GRADE N. 1 BRITISH COLUMBIA		00	\$/CUH	45.73	49.59	50.08	58.2	87.63	98.07	33.23	38.48	42.74	48.56
		414								104.5	105.9	105.3	122.8
			US\$/CUH	44.97	50.29	47.17	51.07	74.83	83.84	32.9	38.83	42.14	49.65
										87.77	85.82	85.47	94.86
			1980 =100	54	60	56	61	89	100	39	46	50	59
										104	102	102	113
AVERAGE SELLING PRICE DOUGLAS FIR LOGS GRADE N. 2 BRITISH COLUMBIA		00	\$/CUH	33.87	37.32	39.73	46.05	87.82	73.54	22.5	26.81	30.85	35.93
		415								69.86	61.51	54.49	57.36
			US\$/CUH	33.24	37.85	37.38	40.36	57.92	62.97	22.28	27.05	30.85	36.74
										58.27	49.85	44.23	44.29
			1980 =100	53	60	59	64	92	100	35	43	49	58
										93	79	70	70

CHILE													

EXERCIO DE IMPORTACIONES IMPORT PRICE CIF IN CIF EN JAPAN DE CHILE JAPAN FROM CHILE PARA TROZAS SADIATA PINE LOGS DE PINO SADIATA		00	US\$/CUH	54.05	50.03	58	-	-	27.8	33.61	31.8	39.89	60.13
		375								-	-	-	-
			US\$/CUH	54.05	50.03	58	-	-	27.8	33.61	31.8	39.89	60.13
										-	-	-	-

GERMANY, FR													

DOMESTIC PRODUCER PRICE VAT EXCLUDED CLASS 3A FROM STATE FORESTS IN THE HESSEN REGION UNBARKED FREE AT STAMP PINE SAWLOGS		J	DM/CUM	102.4	109.9	119.8	134	85.9	91.3	80	42	44.6	108.9
		350						140.5	158.2	169.6	165.9	157.7	160.2
			US\$/CUH	41.63	43.65	51.64	66.7	21.89	25.04	25.85	28.85	35.4	42.07
								76.63	85.92	75.04	69.36	61.77	56.29
			1980 =100	48	51	60	78	25	29	30	34	41	49
								89	100	87	80	72	66

P A G
F O R E S T P R O D U C T S P R I C E S
1965-1984

*CONIFEROUS LOGS

*Specifications	Source	Units	1965 1975	1966 1976	1967 1977	1968 1978	1969 1979	1970 1980	1971 1981	1972 1982	1973 1983	1974 1984	
GERMANY, FR													
DOMESTIC PRODUCER PRICE VAT EXCLUDED CLASS 3A FROM STATE FORESTS IN THE HESSEN REGION UNHARDED FREE AT STUMP SPRUCE/VIE SAWLOGS	J	DM /CUH	127.0	137	158.7	179.4	185.6	196.5	204.6	217.4	197.9	185.9	184.5
		US\$ /CUH	51.95	54.41	68.35	89.3	24.59	29.76	31.94	34.49	42.78	50.69	64.83
		1980 =100	46	48	67	79	90	100	85	72	65	58	

GRBECB

DOMESTIC AVERAGE AUCTION PRICE FIR MORE THAN 2M	I	DM /CUH	815	726	772	789	823	817	939	832	1547	1775
		US\$ /CUH	27.17	24.2	25.73	26.3	27.43	27.23	31.3	27.73	51.57	59.17
		1980 =100	49	45	64	61	78	100	75	70	80	55

DOMESTIC AVERAGE AUCTION PRICE FIR LESS THAN 2M	I	DM /CUH	483	581	484	466	477	396	406	456	526	853
		US\$ /CUH	16.1	19.37	16.13	15.53	13.9	13.2	13.53	15.2	17.53	28.43
		1980 =100	60	64	81	81	81	100	87	73	62	63

DOMESTIC AVERAGE AUCTION PRICE FIR THIN ROUNDWOOD	I	DM /CUH	983	831	7301	984	1309	3168	538	731	1236	1554
		US\$ /CUH	31.77	27.7	43.37	32.8	57.32	74.75	17.67	24.37	41.2	51.8
		1980 =100	58	50	67	65	77	100	85	70	63	66

DOMESTIC AVERAGE AUCTION PRICE FIR MORE THAN 2M	I	DM /CUH	746	685	593	690	687	692	729	841	1202	1482
		US\$ /CUH	24.87	22.83	19.77	23	22.9	23.07	24.3	26.03	40.07	49.4
		1980 =100	50	45	64	66	78	100	69	72	61	66

DOMESTIC AVERAGE AUCTION PRICE FIR LESS THAN 2M	I	DM /CUH	503	443	338	421	324	350	324	297	500	796
		US\$ /CUH	16.77	14.77	11.27	14.03	10.8	11.67	10.8	9.9	16.67	26.53
		1980 =100	62	56	43	57	40	43	40	38	61	71

DOMESTIC AVERAGE AUCTION PRICE FIR THIN ROUNDWOOD	I	DM /CUH	1417	1330	1812	1539	861	849	935	961	1498	1372
		US\$ /CUH	47.23	44.33	60.4	51.3	28.7	26.3	31.17	32.03	49.93	45.73
		1980 =100	56	53	72	61	34	34	37	38	60	55

HUNGARY

WHOLESALE DOMESTIC PRODUCER PRICE FOR SPRUCE SAWLOGS 20-25 CM DIAM. 3-6.50 M LONG UNHARDED II QUALITY	UU	FT /CUH	1310	1950	1950	1950	1950	1110	1110	1110	1310	1310
		US\$ /CUH	63.36	93.8	95.27	102.9	97.45	37	37.17	40.77	53.57	56.03
		1980 =100	49	73	74	80	76	100	68	53	-	-

JAPAN

AVERAGE WHOLESALE PRICE NATIONAL AVERAGE PINE SAWLOGS DIAMETER: 24-28 CM LENGTH: 3.65-4 M	K	1000 YEN /CUH	23.7	25.3	25.3	23.6	26.7	28.7	14.4	15.8	22.2	25.5
		US\$ /CUH	79.85	85.33	84.23	112.7	120	126.6	41.27	51.3	81.56	87.88
		1980 =100	63	67	74	89	95	100	33	41	64	69

AVERAGE WHOLESALE PRICE NATIONAL AVERAGE JAPANESE CEDAR SAWLOGS DIAMETER: 14-22 CM LENGTH: 3.65-4 M	K	1000 YEN /CUH	32.2	32.4	31.6	30.5	36	40	17.5	19.6	28.6	33
		US\$ /CUH	106.5	109.3	117.7	144.3	164.2	176.8	50.16	63.64	105.1	113.2
		1980 =100	67	67	67	82	93	100	26	36	60	64

F A O
F O R E S T P R O D U C T S P R I C E S

85

1965-1984

*CONIFEROUS LOGS	*Specifications	Source	Units	1965 1975	1966 1976	1967 1977	1968 1978	1969 1979	1970 1980	1971 1981	1972 1982	1973 1983	1974 1984	
JAPAN														
WHOLESALEERS' SELLING PRICE IN TOKIO FROM USA SPRUCE N. 1 JANUARY QUOTATION	S	549	1000 YEN /CUH	68.4	63.6	68.4	64.9	84.5	100.8	77.3	82.8	97	90	
			US\$ /CUH	227.3	206.5	236.4	269.2	427.4	423.7	382.7	368.7	321.2	236.8	354
			1980 =100	58	49	56	64	107	100	90	87	86	76	56
WHOLESALEERS' SELLING PRICE IN TOKIO FROM USA YELLOW CEDAR N. 1 JANUARY QUOTATION	S	551	1000 YEN /CUH	162	147	154	117.8	143.7	233.9	215.8	190.6	190.6	216	
			US\$ /CUH	538.4	481.6	532.3	463.7	726.9	983.2	1068	848.6	878.4	568.4	871.7
			1980 =100	55	49	54	47	74	100	109	86	83	58	89
WHOLESALEERS' SELLING PRICE IN TOKIO FROM USA MOBLE FIR N. 1 JANUARY QUOTATION	S	553	1000 YEN /CUH	57.6	55.8	63	67	66.5	95.4	82.7	87	72	72	
			US\$ /CUH	191.4	182.9	217.8	253	336.4	407	409.4	360.6	238.4	189.5	322.8
			1980 =100	48	46	54	63	84	100	102	90	59	47	80
WHOLESALEERS' SELLING PRICE IN TOKIO FROM USA RED CEDAR N. 1 JANUARY QUOTATION	S	555	1000 YEN /CUH	37.8	37.8	43	46.7	52.7	68.4	59.4	58.4	37.8	45	
			US\$ /CUH	125.6	123.9	148.6	193.7	263.5	207.5	294.7	224.9	125.2	178.4	242.4
			1980 =100	44	43	52	67	92	100	102	78	83	44	41
IMPORT PRICE CIF SAKATE-HAMADA FROM USSR DIAMETER: 14-20 CM CEDAR LOGS RL	S	556	1000 YEN /CUH	15.3	13.49	15.53	11.05	18.35	23.13	17.13	8.009	16.06	18.48	
			US\$ /CUH	51.55	45.5	57.84	52.49	83.77	102	77.69	26	59	63.4	
			1980 =100	57	45	57	57	82	100	76	25	58	62	
IMPORT PRICE CIF SAKATE-HAMADA FROM USSR DIAMETER: 14-20 CM RED PINE LOGS RL	S	557	1000 YEN /CUH	15.54	13.68	15.49	11.44	19.55	24.08	17.25	8.624	16.25	18.7	
			US\$ /CUH	52.36	46.14	57.69	54.35	89.19	106.2	78.23	28	59.7	64.15	
			1980 =100	49	43	54	57	84	100	74	26	56	60	
IMPORT PRICE CIF SAKATE-HAMADA FROM USSR DIAMETER: 14-20 CM LAUCH LOGS RL	S	558	1000 YEN /CUH	12.72	10.06	12.17	7.98	13.7	17.55	13.45	7.45	14.89	15.94	
			US\$ /CUH	42.66	33.86	45.33	37.97	68.89	77.42	63.27	24.19	54.7	54.68	
			1980 =100	55	44	59	49	89	100	62	37	71	71	
IMPORT PRICE CIF SAKATE-HAMADA FROM USSR DIAMETER: 14-20 CM WHITE & SILVER FIR RL	S	559	1000 YEN /CUH	7.375	7.57	8.29	9.88	9.8	9.8	9.2	8.19	16.06	18.48	
			US\$ /CUH	20.4	20.89	22.89	27.41	27.34	27.37	26.37	26.59	59	63.4	
			1980 =100	49	44	54	56	59	100	80	25	56	60	

MEXICO

PRECIO AL INTERIOR POR CHAPAS DE PINO LAB EN PLANTA	DOMESTIC PRICE FOR PINE LOGS FREE AT MILL	DU	PESOS /CUH	892	980	1242	1176	1172	570	570	566	550	773
ESTADO DE DURANGO	DURANGO STATE		US\$ /CUH	77.36	63.57	55.05	57.65	57.4	45.6	45.6	45.28	44	67.84

F A O
F O R E S T P R O D U C T S P R I C E S

1965-1980

*CONIFEROUS LOGS	*Specifications	Source	Units	1965 1975	1966 1976	1967 1977	1968 1978	1969 1979	1970 1980	1971 1981	1972 1982	1973 1983	1974 1984

MEXICO													
PRECIO AL INTERIOR POR CRIPAS DE PINO LAE EN PLANTA ESTADO DE CHIHUAHA	DOMESTIC PRICE FOR PINE LOGS FREE AT MILL STATE OF CHIHUAHA	BF 386	MEX\$ /CUH	800	1200	950	915	965	982	461	459	551	463
			US\$ /CUH	64	77.77	42.17	40.18	42.32	38.56	38.48	36.72	44.08	37.04
			1980 =100										

NEW ZEALAND													
RADIATA PINE SAWLOG DOMESTIC PRICE SOLD FOREST BY NZ FOREST SERVICE FORESTRY YEAR ENDING IN THE YEAR SHOWN		AK 396	MZ\$ /CUH			10.33	11.78	12.67	15.59	17.35	20.93	23.68	28.63
			US\$ /CUH			10.18	11.63	13.19	15.62	16.73	17.44	17.26	18.87
			1980 =100			63	74	84	100	107	112	110	120
RADIATA PINE SAWLOG EXPORT PRICE SOLD AT FOREST BY NZ FOREST SERVICE FORESTRY YEAR ENDING IN THE YEAR SHOWN		AK 397	MZ\$ /CUH				24.35	22.4	34.59	47.54	54.42	56.65	46.97
			US\$ /CUH				24.04	23.43	34.68	45.64	45.35	26.77	30.88
			1980 =100				69	68	100	132	137	77	89
RADIATA PINE PEELER LOGS PRICE SOLD AT FOREST BY NZ FOREST SERVICE FORESTRY YEAR ENDING IN THE YEAR SHOWN		AK 398	MZ\$ /CUH			15.07	14.4	15.66	19.67	23.22	25.37	34.54	
			US\$ /CUH			14.85	14.22	16.38	19.65	22.39	21.09	25.77	
			1980 =100			78	72	83	100	114	107	128	

NEW ZEALAND													
IMPORT PRICE CIF IN JAPAN FROM NEW ZEALAND PINE LOGS DIAMETER: 30 CM. LENGTH: 4, 8 M.		BR 395	1000 YEN /CUH	19.9	21	20.3	16.6	21.7	12.1	12.1	12.4	21	22.1
			US\$ /CUH	67.05	70.83	75.67	78.86	93	33.79	34.68	40.26	77.15	75.81
			1980 =100	57	54	58	60	76	26	27	31	59	58

NORWAY													
DOMESTIC BASIC PRICE PINE SAWLOGS UNBARKED 1ST CLASS SOLID VOLUME FORESTRY YEAR ENDING THE YEAR SHOWN		B 390	NKR /CUH	178	183	234	107.5	107.5	113.5	119.5	118.5	121.5	170.5
			US\$ /CUH	34.7	33.27	43.9	15.03	15.05	15.67	16.73	17.39	19.07	30.59
			1980 =100	68	66	87	30	30	32	33	35	38	61
DOMESTIC BASIC PRICE SPRUCE SAWLOGS UNBARKED 1ST CLASS SOLID VOLUME FORESTRY YEAR ENDING THE YEAR SHOWN		B 391	NKR /CUH	178	183	218.4	107.5	107.5	113.5	119.5	118.5	121.5	160
			US\$ /CUH	34.7	33.27	40.98	15.03	15.05	15.67	16.73	17.39	19.07	28.71
			1980 =100	74	72	89	33	33	35	36	38	42	63
DOMESTIC BASIC PRICE SPRUCE UNBARKED 2ND CLASS SOLID VOLUME FORESTRY YEAR ENDING IN YEAR SHOWN		B 392	NKR /CUH	168	177	202.6	91	91	97	107.5	105	107.8	137
			US\$ /CUH	32.18	31.09	38.05	12.73	12.74	13.57	15.05	15.41	16.92	24.58
			1980 =100	78	75	92	33	31	33	36	37	41	59
DOMESTIC BASIC PRICE PINE UNBARKED 2ND CLASS SOLID VOLUME FORESTRY YEAR ENDING IN YEAR SHOWN		B 393	NKR /CUH	168	177	202.8	89	89	95	107.5	105	107.8	137
			US\$ /CUH	32.18	31.09	38.05	12.45	12.46	13.29	15.05	15.41	16.92	24.58
			1980 =100	74	77	87	28	28	30	34	35	39	56

SWISS, SWITZERLAND													
PRIX INDIGÈNE STATION FERROVIAIRE LA PLUS PROCHE MARCHANDISE NON ENRAGONNÉE EPICEA/SAPIN	DOMESTIC PRICE AT HARVEST RAILWAY STATION GOODS NOT LOADING SPRUCE/PIE	B 430	F /CUH	119.2	115.9	89.3	95.9	121.6	129	126.7	127.9		
			US\$ /CUH	27.54	26.79	20.63	22.22	28.21	31.35	33.78	40.4		
			1980 =100	31	30	23	25	31	35	37	45		

F A O
F O R E S T P R O D U C T S P R I C E S

47

1965-1984

*CONIFEROUS LOGS	*Specifications	Source	Units	1965 1975	1966 1976	1967 1977	1968 1978	1969 1979	1970 1980	1971 1981	1972 1982	1973 1983	1974 1984
SWITZERLAND													
PREMIER INDIGÈNE MOYEN QUALITE NORMALE 3ème CLASSE EPICHA/SAPIN LES PRIX SE RAPPORTENT A L'ANNÉE FORESTIÈRE DE L'ANNÉE INDICÉE	DOMESTIC AVERAGE PRICE NORMAL QUALITY 3RD CLASS SPRUCE/FIR PRICES RELATE TO FOREST YEAR ENDING IN YEARS SHOWN	M	F /CUM	118.8 161.8	119.2 135.9	115.9 154	89.3 159.5	103.4 150	122.3 169.6	129.2 190.7	126.5 -	127.7 -	162.2 -
			US\$ /CUM	27.42 60.22	27.52 52.33	26.83 61.9	20.79 75.7	24.08 65.77	28.46 102.7	30.42 104.7	32.2 -	36.08 -	51.57 -
			1980 =100	27 59	27 51	26 60	20 74	23 63	28 100	30 102	31 -	35 -	50 -
SWEDEN													
AVERAGE EXPORT PRICE FOR CONIFEROUS LOGS		F	SKR /CUM	112.3 151.2	103.6 186.4	97.5 215.5	106.8 231.7	93.4 222.4	90.6 233.7	93.8 276.4	96.3 306.6	107.7 296	141.5 329.7
			US\$ /CUM	21.77 36.42	19.96 42.79	18.89 48.08	20.67 51.28	18.07 51.88	17.47 55.26	18.36 59.59	20.22 60.83	24.66 68.61	31.88 72.86
			1980 =100	39 66	36 77	34 87	37 93	33 94	32 100	33 99	37 68	45 70	58 72
DOMESTIC WHOLESALE PRICE AVERAGE WHOLE COUNTRY INCLUDING O/S AND V QUALITY FREE AT MILL PINE SAWLOGS		G	SKR /CUM	159.7	162.8	199	67.39 192	70.39 178	75.45 201	76.6 240	74.07 225	80.87 239	140.3 285
			US\$ /CUM	38.32	37.28	44.4	13.04 42.5	13.62 41.52	14.55 47.53	15 47.4	15.55 35.81	18.52 31.17	31.61 34.45
			1980 =100	67	78	93	27 89	29 87	31 100	32 108	33 75	39 66	66 72
DOMESTIC WHOLESALE PRICE AVERAGE WHOLE COUNTRY INCLUDING O/S AND V QUALITY FREE AT MILL SPRUCE SAWLOGS		G	SKR /CUM	145.3	154.7	191.7	59.58 182	61.11 166.8	65.77 196	70.1 241	68.09 206	74.48 227	129.6 238
			US\$ /CUM	35	35.38	42.77	11.53 40.28	11.82 38.91	12.68 46.35	13.72 47.6	13.3 32.79	17.66 29.61	29.2 28.77
			1980 =100	76	78	92	25 87	26 84	27 100	30 103	31 71	37 64	63 62
DOMESTIC AVERAGE PRICE FREE MOTOR ROAD SOUTHERN SWEDEN SPRUCE O/S & V QUALITY		G	SKR /CUM	150.6	171.7	198.3	60.89 194	62.54 183	66.18 212	71.44 268	69.78 215	78.37 237	147.8 268
			US\$ /CUM	36.27	39.28	44.24	11.7 42.94	12.1 42.69	12.76 50.13	13.99 52.93	14.65 34.22	17.95 30.91	33.3 32.4
			1980 =100	72	78	88	23 86	24 85	25 100	28 106	29 68	36 62	66 65
DOMESTIC AVERAGE PRICE FREE MOTOR ROAD SOUTHERN SWEDEN PINE O/S & V QUALITY		G	SKR /CUM	161.2	181.9	216.3	66.18 204.4	70.54 187.3	74.06 211.6	75.66 250	71.94 218	80.7 234	157.4 279
			US\$ /CUM	38.82	41.76	48.3	12.81 45.24	13.64 43.69	14.28 50.04	14.87 49.38	15.71 34.7	18.48 30.52	35.46 33.73
			1980 =100	78	83	97	26 90	27 87	29 100	30 99	30 69	37 61	71 67
U.S.A.													
DOMESTIC/EXPORT AVERAGE WHOLESALE PRICE IN W. WASHINGTON AND N.W. OREGON DOUGLAS FIR SAWLOGS GRADE N. 1 SAWMILL		BA	US\$ /000BF	72.2 241.6	73.2 262.6	72.7 292.0	90.9 402.8	109.7 658.1	106.9 497.0	110.6 413.2	139.4 365.4	226.7 325.9	227.1 -
			US\$ /CUM	15.94 53.33	16.16 57.97	16.05 64.64	20.07 88.92	24.22 145.3	23.6 109.9	24.41 91.21	30.77 80.66	50.04 71.94	50.13 -
			1980 =100	15 49	15 53	15 59	18 81	22 132	21 100	22 83	28 73	46 65	46 -
EXPORT PRICE IN WESTERN WASHINGTON AND N.W. OREGON DOUGLAS FIR SAWLOGS GRADE N. 2 SAWMILL		BA	US\$ /000BF	78.7 232.9	80.5 264	85 276.8	97.9 318.7	123.8 469.7	120.9 433.1	112.3 428.2	143.5 381.3	301.1 304.8	250.2 -
			US\$ /CUM	17.37 51.47	17.77 58.28	18.76 61.1	21.81 70.35	27.33 108.1	26.69 96.71	24.79 94.53	29.47 79.76	66.47 67.26	55.23 -
			1980 =100	18 53	18 60	19 63	22 73	28 112	28 100	26 98	30 82	69 70	57 -
DOMESTIC PRICE (WATER & ISLAND SALES) IN W. WASHINGTON AND N.W. OREGON DOUGLAS FIR SAWLOGS GRADE N. 2 SAWMILL		BA	US\$ /000BF	66.6 185.5	67.6 207.7	67.8 238.6	79.1 261.3	94.9 322.2	82.2 343.1	96.4 315.5	112.4 250.3	159.1 253.8	184.3 -
			US\$ /CUM	14.7 40.95	14.92 45.85	14.97 52.67	17.46 57.60	20.95 71.13	18.15 75.74	21.28 69.65	24.81 55.25	35.12 56.03	40.68 -
			1980 =100	19 54	20 61	20 70	23 76	28 94	26 100	28 92	33 73	46 74	54 -
YUGOSLAVIA													
PRODUCER PRICE FOR SPRUCE/FIR SAWLOGS II CLASS		BB	DINARS /CUM	152 456	178 469	180 499	187 526	196 655	265 698	268 1590	269 -	302 -	396 -
			US\$ /CUM	21.84 26.22	14.24 25.78	14.4 27.27	14.96 28.22	15.68 34.47	21.2 27.94	17.91 43.65	15.82 -	18.65 -	25.02 -
			1980 =100	78 94	51 92	52 98	54 101	56 123	76 100	84 106	57 -	67 -	90 -

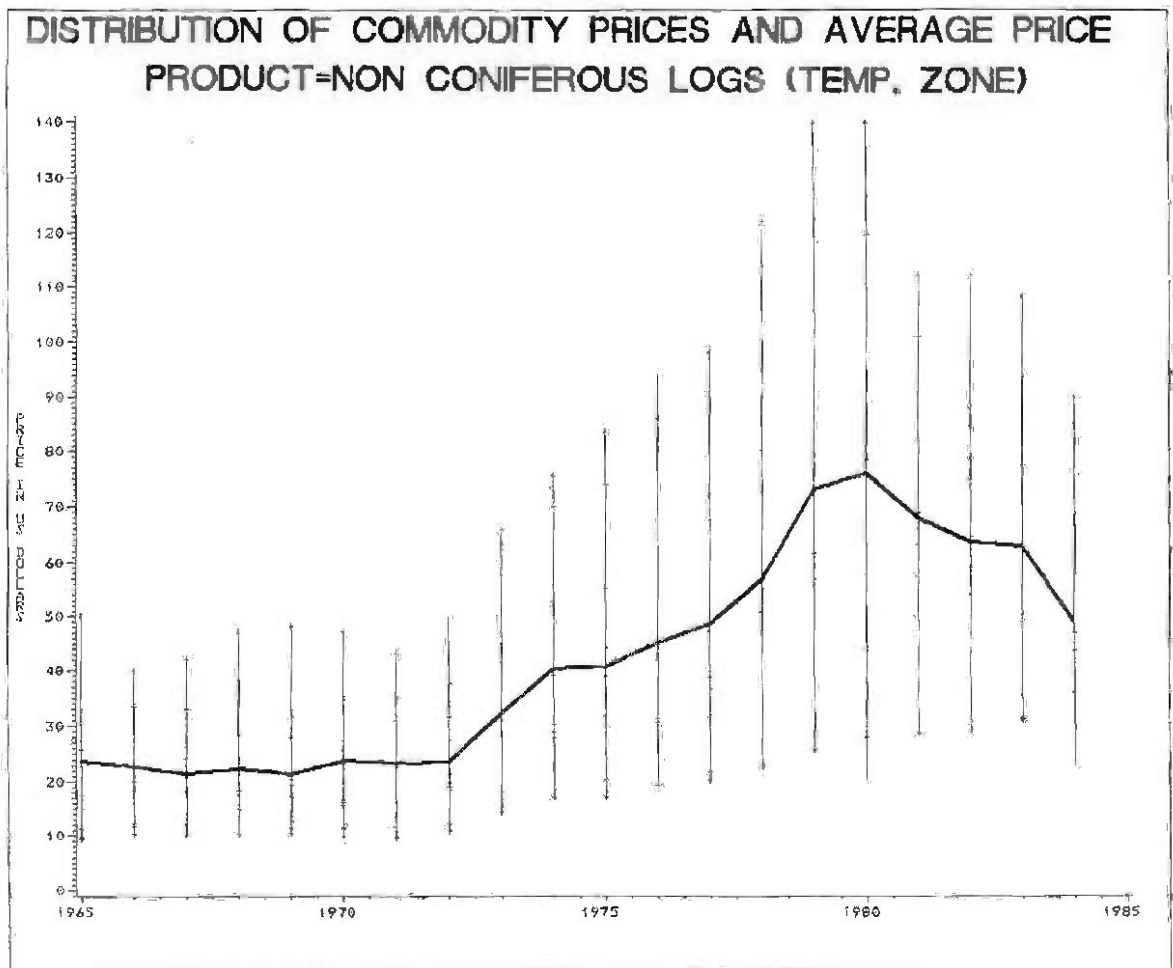
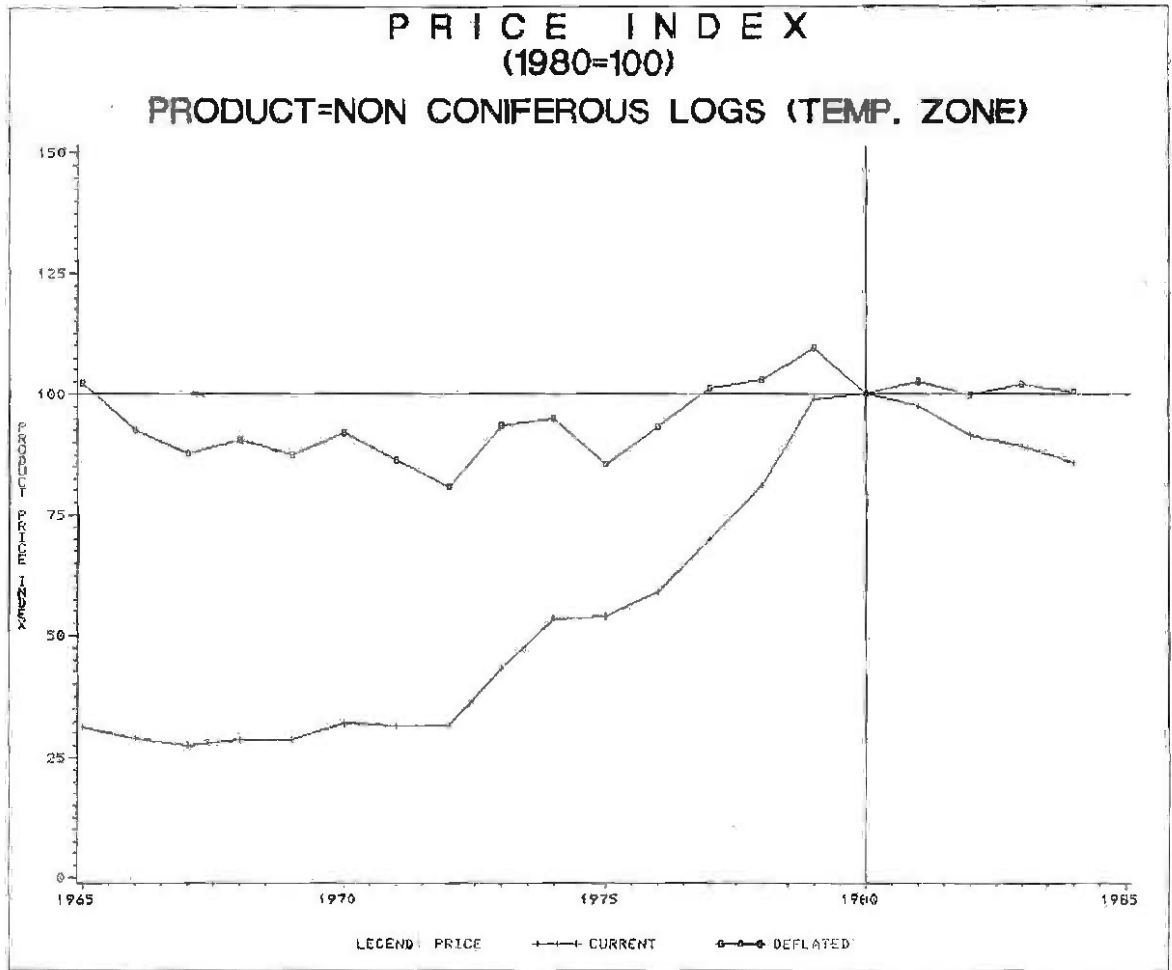

F A O
F O R E S T P R O D U C T S P R I C E S

1965-1984

*NON CONIFEROUS LOGS *(TEMPERATE ZONE)	*Specifications	Source	Dates	1965 1975	1966 1976	1967 1977	1968 1978	1969 1979	1970 1980	1971 1981	1972 1982	1973 1983	1974 1984

AVERAGE WORLD EXPORT UNIT VALUE FROM YEARBOOK OF FOREST PRODUCTS		FO	US\$ /CUH	50 74	40 86	42 98	47 122	48 148	47 140	44 112	49 112	63 106	70 90
			US\$ /CUH	50 74	40 86	42 98	47 122	48 140	47 140	43 112	48 112	63 100	70 90
			1980 =100	36 53	29 61	30 70	34 87	34 100	34 100	31 40	35 80	45 77	50 64

GERMANY, FR													
DOMESTIC PRODUCER PRICE, VAT EXCLUDED, SA FROM STATE FORESTS IN THE BRESSEN REGION DWARFED FROM AT STUMP BEECH SALSLOGS		J	DM /CUH	74.2	77.6	69.9	102	52.9	56.6	57.7	58	60.3	71.8
		650	US\$ /CUH	30.16	30.82	30.72	50.77	13.48	15.52	16.58	18.19	22.57	27.7
			1980 =100	43	46	58	75	20 91	23 100	25 87	27 80	34 73	41 67

GREECE													
DOMESTIC AVERAGE AUCTION PRICE BEECH MORE THAN 2 M.		I	DR /CUH	906	825	730	846	836	820	924	947	1975	1665
		700	US\$ /CUH	30.2	27.5	24.33	28.2	27.87	27.33	30.8	31.57	65.83	55.5
			1980 =100	46	45	60	63	30	100	85	71	-	48
DOMESTIC AVERAGE AUCTION PRICE OAK MORE THAN 2 M.		I	DR /CUH	685	621	626	2942	605	1057	1089	816	-	1579
		701	US\$ /CUH	22.83	20.7	20.87	80.27	20.17	35.23	34.97	27.2	-	52.63
			1980 =100	21	19	19	73	18	32	32	25	-	48
DOMESTIC AVERAGE AUCTION PRICE OAK LESS THAN 2 M.		I	DR /CUH	958	1019	790	1937	3196	3346	3811	4315	-	660
		702	US\$ /CUH	29.72	33.97	26.33	52.85	86.29	78.51	68.78	64.6	-	28.67
			1980 =100	38	43	34	67	110	100	88	82	-	37
DOMESTIC AVERAGE AUCTION PRICE POPLAR MORE THAN 2 M.		I	DR /CUH	451	597	542	528	510	494	496	571	841	1171
		703	US\$ /CUH	15.03	19.9	18.07	17.6	17	16.47	16.53	19.03	28.03	39.03
			1980 =100	39	42.07	51.98	55.09	61.66	78.34	63	58.95	-	46.89
DOMESTIC AVERAGE AUCTION PRICE POPLAR THIN ECONOMOOD		I	DR /CUH	341	351	357	306	310	290	287	326	538	863
		704	US\$ /CUH	11.37	11.7	11.9	10.2	10.33	9.667	9.567	10.87	17.93	28.77
			1980 =100	26.28	29.21	36.78	35.03	-	-	-	30.88	-	23.47

SWISS, SWITZERLAND													
PRIX INDIGENE NATIONAL MOYEN PONDREX QUALITE NORMALE DIAM. AD MILLEU 40-49 CM CHENE LES PEIX SE RAPORTEUT A L'ANNEE FORESTIERE SE TERMINANT AD COULE DE L'ANNEE INDIQUEE	DOMESTIC AVERAGE WEIGHTED PRICE FOR THE WHOLE COUNTRY NORMAL QUALITY DIAM: 40-49 CM AT THE MIDDLE CAK PRICES RELATE TO FOREST YEAR ENDING IN YEAR SHOWN	N	F /CUH	142.8	144.9	142.3	139.6	140.3	148.5	148.3	147.5	158.7	237.7
		815	US\$ /CUH	224.1	242.6	-	-	-	-	-	-	-	-
			US\$ /CUH	32.96	33.45	32.95	32.5	32.67	34.56	34.8	37.55	44.67	75.58
			1980 =100	83.4	93.42	-	-	-	-	-	-	-	-

U.S.A.													
DOMESTIC AVERAGE PRICE FOR MILL SOLD BY PRIVATE OWNERS IN LOUISIANA OAK SALSLOGS		H	US\$ /000BF	42.7	46.6	45.5	46.5	50.4	50.6	52.5	56	64.6	76.8
		860	US\$ /CUH	76.5	87	91.6	101.7	116.3	126.4	129.7	133.6	142.4	163.9
			US\$ /CUH	9.426	10.29	10.04	10.26	11.17	11.17	11.59	12.36	14.26	16.95
			1980 =100	16.85	19.21	20.22	22.45	25.67	27.9	28.63	29.49	31.43	36.19
			1980 =100	34	37	36	37	40	40	42	44	51	61
			1980 =100	61	69	72	80	92	100	103	106	113	130

F A O
F O R E S T P R O D U C T S P R I C E S

1965-1984

*NON CONIFEROUS LOGS *(TEMPERATE ZONE)	*Specifications	Source	Units	1965 1975	1966 1976	1967 1977	1968 1978	1969 1979	1970 1980	1971 1981	1972 1982	1973 1983	1974 1984
YUGOSLAVIA													
PRODUCER PRICE FOR BEECH SAWLOGS II CLASS			00 DINARS	122	153	153	184	157	199	199	202	229	294
			750 /CDM	351	354	397	427	488	517	1400	-	-	-
			US\$	17.53	12.24	12.24	14.72	12.56	15.92	13.3	11.88	14.14	18.48
			/CDM	20.18	19.46	21.69	22.91	25.68	20.75	39.43	-	-	-
			1980	84	59	59	71	61	77	64	57	68	89
			=100	97	94	105	110	124	100	190	-	-	-
PRODUCER PRICE FOR OAK SAWLOGS II CLASS 40-49 CM DIAMETER			00 DINARS	179	229	229	229	242	318	336	336	366	482
			751 /CDM	553	574	865	974	1080	1089	2029	-	-	-
			US\$	25.72	18.32	18.32	18.32	19.36	25.44	22.46	19.76	22.61	30.3
			/CDM	31.8	31.56	47.27	52.25	56.84	43.72	57.14	-	-	-
			1980	59	42	42	42	44	58	51	45	52	69
			=100	73	72	108	120	130	100	131	-	-	-

PRICE INDEX (1980=100) PRODUCT=TROPICAL LOGS

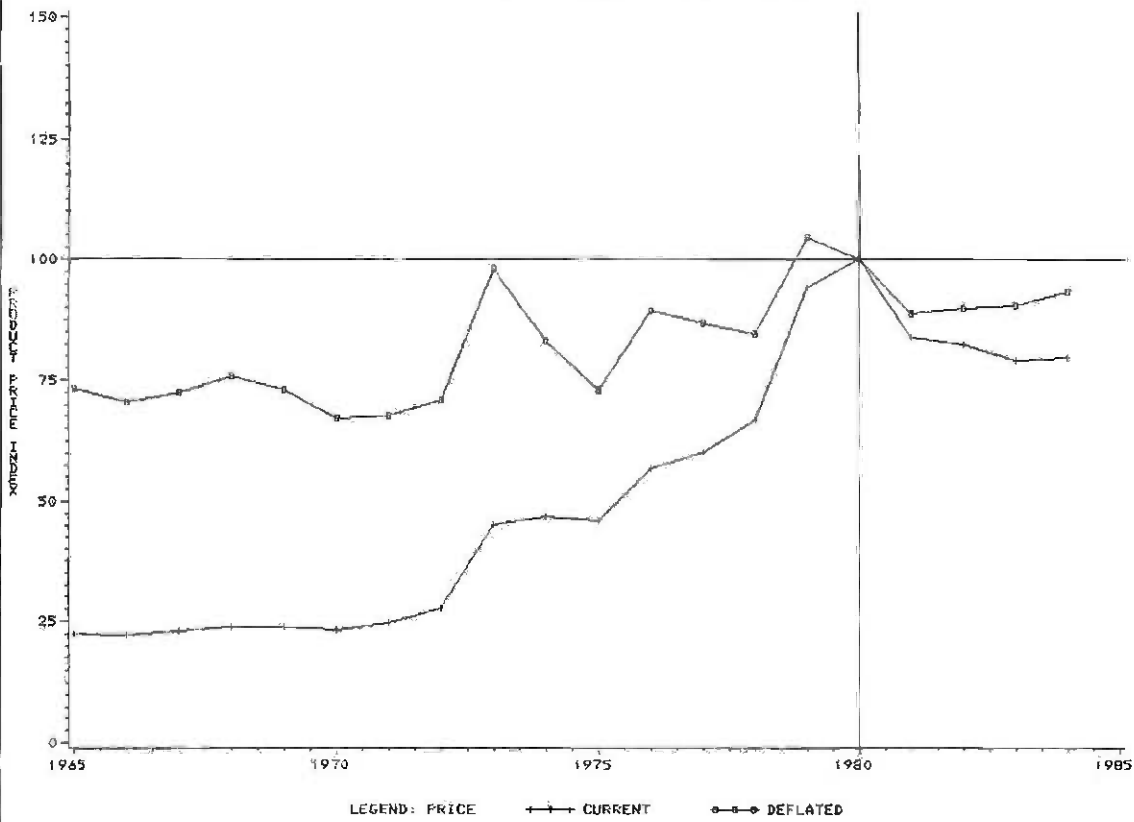

DISTRIBUTION OF COMMODITY PRICES AND AVERAGE PRICE PRODUCT=TROPICAL LOGS

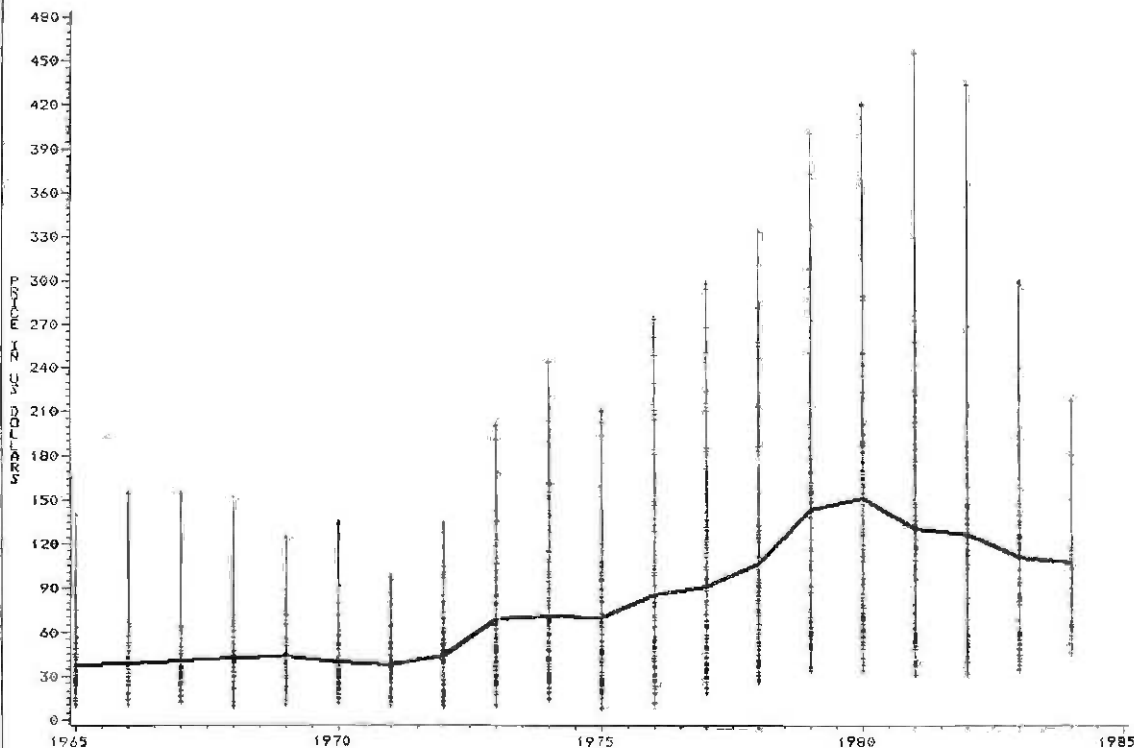

P A O
F O R E S T P R O D U C T S P R I C E S

1965-1984

*TROPICAL LOGS	*Specifications	Source	Units	1965 1975	1966 1976	1967 1977	1968 1978	1969 1979	1970 1980	1971 1981	1972 1982	1973 1983	1974 1984
<hr/>													
AVERAGE EXPORT UNIT VALUE, AFRICA. OF FOREST PRODUCTS	YEARBOOK	FO	US\$ /CUH	29 67	29 77	30 79	30 88	32 106	31 128	32 113	39 114	63 116	79 110
			US\$ /CUH	29 67	29 77	30 79	30 88	32 106	31 128	32 113	39 114	63 116	79 110
			1980 =100	23 52	23 60	23 62	23 69	25 83	24 100	25 88	30 89	49 91	62 86
<hr/>													
AVERAGE EXPORT UNIT VALUE, ASIA. FROM YEARBOOK OF FOREST PRODUCTS		FO	US\$ /CUH	19 31	19 44	20 46	21 48	20 87	20 93	21 79	21 83	34 83	41 86
			US\$ /CUH	19 31	19 44	20 46	21 48	20 87	20 93	21 79	21 83	34 83	41 86
			1980 =100	20 33	20 47	22 49	23 52	22 94	22 100	23 85	23 89	37 89	44 92
<hr/>													
BURMA													
<hr/>													
DOMESTIC WHOLESALE PRICE DELIVERED TO MILL TRAK LOGS		BO	KYAT /HT	555 870	581 525	365 700	358	329	350	425	329	336	306
			US\$ /CUH	63.01 73.33	65.92 42.19	41.34 53.36	40.52	37.23	39.71	47.75	32.82	37.25	34.27
<hr/>													
DOMESTIC WHOLESALE PRICE DELIVERED TO MILL NON-TRAK HARDWOOD LOGS		BO	KYAT /HT	91 97	90 189	104 240	84	95	96	98	98	92	123
			US\$ /CUH	10.33 8.176	10.21 11.97	11.78 18.3	9.508	10.75	10.89	11.01	9.775	10.2	13.77
<hr/>													
CAMBODIA													
<hr/>													
PRIX A L'EXPORTATION POB QUALITE L&M SAPELLI JUSQUA 1976 COURS DECEMBRE, A PARTIE DE 1977 COURS ANNUEL	EXPORT PRICE FOB SAPELLI QUALITY L&M OP TO DECEMBER 1976 DECEMBER QUOTATION, FROM 1977 ON ANNUAL QUOTATION	Q	1000 CF&F /CUH	9 32	8 38	8 38	10 42	11 44.25	9.5 51.2	10.5 55	14 55	24 63	22 74
			US\$ /CUH	36.72 142.7	32.31 152.9	32.6 154.7	40.42 186.2	39.58 208	34.42 242.3	40.2 202.4	54.62 167.4	102 165.3	99.01 169.4
			1980 =100	15 59	13 63	13 64	17 77	16 86	14 100	17 84	23 69	42 68	41 70
<hr/>													
PRIX A L'EXPORTATION POB QUALITE L&M NGOLON (ACAJIOU) JUSQUA 1976 COURS DECEMBRE, A PARTIE DE 1977 COURS ANNUEL	EXPORT PRICE FOB NGOLON (ACAJIOU) QUALITY L&M OP TO DECEMBER 1976 DECEMBER QUOTATION, FROM 1977 ON ANNUAL QUOTATION	Q	1000 CF&F /CUH	9.5 22	8.5 32	10 31.75	10 29	11 33.6	9.5 42.3	10.25 40	13.25 44.2	13.25 46	20 47
			US\$ /CUH	38.76 98.08	34.33 128.8	40.75 129.2	40.42 128.5	39.58 158	34.42 200.2	39.28 147.2	51.7 134.5	56.29 120.7	90.01 107.6
			1980 =100	19 49	17 64	20 65	20 64	20 79	17 100	20 74	26 67	28 60	45 54
<hr/>													
PRIX A L'EXPORTATION POB QUALITE L&M ASSIE (SIPO) JUSQUA 1976 COURS DECEMBRE, A PARTIE DE 1977 COURS ANNUEL	EXPORT PRICE FOB ASSIE (SIPO) QUALITY L&M OP TO DECEMBER 1976 DECEMBER QUOTATION, FROM 1977 ON ANNUAL QUOTATION	Q	1000 CF&F /CUH	10.5 36	10.5 45	11.5 45	14 48	15 53.5	14.25 61.3	17.5 61	20.75 61.4	29 70	25.5 79
			US\$ /CUH	42.84 160.5	42.41 181.1	46.86 183.2	56.59 212.8	53.98 251.5	51.63 290.1	67 224.5	80.96 186.9	123.2 183.7	114.8 180.8
			1980 =100	15 55	15 62	16 63	20 73	19 87	18 100	23 77	28 64	42 63	40 62
<hr/>													
PRIX A L'EXPORTATION POB QUALITE L&M LLOHSA JUSQUA 1976 COURS DECEMBRE, A PARTIE DE 1977 COURS ANNUEL	EXPORT PRICE FOB LLOHSA QUALITY L&M OP TO DECEMBER 1976 DECEMBER QUOTATION, FROM 1977 ON ANNUAL QUOTATION	Q	1000 CF&F /CUH	5 10.5	4.5 12.5	5 12.5	5.25 12	5.5 12.7	5.5 14.4	5.75 15	6.25 17	12 23	10.75 24
			US\$ /CUH	20.4 46.81	18.17 50.3	20.37 50.88	21.22 53.19	19.79 59.71	19.93 68.15	22.01 55.21	24.39 51.73	50.98 60.35	48.38 54.93
			1980 =100	30 69	27 74	30 75	31 78	29 88	29 100	32 81	36 76	75 89	71 81
<hr/>													
PRIX A L'EXPORTATION POB QUALITE L&M BIBOLO (DIBETOU) JUSQUA 1976 COURS DECEMBRE, A PARTIE DE 1977 COURS ANNUEL	EXPORT PRICE FOB BIBOLO (DIBETOU) QUALITY L&M OP TO DECEMBER 1976 DECEMBER QUOTATION, FROM 1977 ON ANNUAL QUOTATION	Q	1000 CF&F /CUH	12 24	11.5 31	10 30.25	11 28	10.5 31.8	10 37.1	10.25 35	15.5 39.5	28.5 44	19.5 45
			US\$ /CUH	46.96 107	46.45 124.7	40.75 123.1	44.46 124.1	37.78 148.6	36.23 175.6	39.24 128.8	60.49 120.2	121.1 115.5	87.76 103
			1980 =100	28 61	26 71	23 70	25 71	22 85	21 100	22 73	34 68	69 66	50 59

F A O
F O R E S T P R O D U C T S P R I C E S

53

1965-1984

*TROPICAL LOGS		*Specifications	Source	Units	1965 1975	1966 1976	1967 1977	1968 1978	1969 1979	1970 1980	1971 1981	1972 1982	1973 1983	1974 1984
CAMBODIA														
PHIL A L'EXPORTATION POB QUALITE LAM DOUSSIE JUSQUA 1976 COURS DECEMBRE, A PARTIR DE 1977 COURS ANNUEL	EXPORT PRICE FOB DOUSSIE QUALITY LAM UP TO DECEMBER 1976 DECEMBER QUOTATION, FROM 1977 ON ANNUAL QUOTATION	Q	1130	1000 CFAP	14	13	13.5	15	18	19	14.75	25.5	40	31
				/CUH	34	65	73.33	75	79.6	78.3	70	78.3	80	80
				US\$	57.12	52.5	55.01	60.63	64.77	65.22	56.47	59.49	169.9	139.5
				/CUH	151.6	261.6	298.5	332.4	374.2	370.6	257.6	238.3	209.9	183.3
				1980	15	14	15	16	17	19	15	27	46	38
				=100	41	71	81	90	101	100	70	64	57	49
PHIL A L'EXPORTATION POB QUALITE LAM AZOBE JUSQUA 1976 COURS DECEMBRE, A PARTIR DE 1977 COURS ANNUEL	EXPORT PRICE FOB AZOBE QUALITY LAM UP TO DECEMBER 1976 DECEMBER QUOTATION, FROM 1977 ON ANNUAL QUOTATION	Q	1131	1000 CFAP	6.75	6	6.5	6.5	6.25	6	6.5	7	11.5	10.5
				/CUH	16.5	17	16.66	16	18.1	20.5	18	19.1	26	28
				US\$	27.54	24.23	26.49	26.27	22.49	21.74	24.89	27.31	48.85	47.25
				/CUH	86.81	68.41	67.81	70.92	65.7	97.02	68.25	58.73	68.22	64.09
				1980	28	25	27	27	23	22	26	28	50	49
				=100	48	71	70	73	88	100	60	60	70	66
PHIL A L'EXPORTATION POB QUALITE LAM AYOUS (OBECHE) JUSQUA 1976 COURS DECEMBRE, A PARTIR DE 1977 COURS ANNUEL	EXPORT PRICE FOB AYOUS (OBECHE) QUALITY LAM UP TO DECEMBER 1976 DECEMBER QUOTATION, FROM 1977 ON ANNUAL QUOTATION	Q	1132	1000 CFAP	14.5	18	11.75	17	23.7	25.2	7.25	7.8	14	14
				/CUH	64.65	72.43	72.28	75.35	108.6	119.3	103.1	94.95	86.59	80.11
				US\$	69.65	72.43	72.28	75.35	108.6	119.3	103.1	94.95	86.59	80.11
				/CUH	58	61	61	63	97	100	86	80	73	67
				1980	58	61	61	63	97	100	86	80	73	67
				=100	58	61	61	63	97	100	86	80	73	67
PHIL A L'EXPORTATION POB QUALITE LAM FRANK (LINBA) JUSQUA 1976 COURS DECEMBRE, A PARTIR DE 1977 COURS ANNUEL	EXPORT PRICE FOB FRANK (LINBA) QUALITY LAM UP TO DECEMBER 1976 DECEMBER QUOTATION, FROM 1977 ON ANNUAL QUOTATION	Q	1133	1000 CFAP	12	12	12	11.92	12.9	16.2	15	-	11.75	9.5
				/CUH	53.5	48.29	48.84	52.84	60.65	76.67	55.27	-	49.92	42.75
				US\$	53.5	48.29	48.84	52.84	60.65	76.67	55.27	-	49.92	42.75
				/CUH	70	63	64	69	79	100	72	-	110	104
				1980	70	63	64	69	79	100	72	-	110	104
				=100	70	63	64	69	79	100	72	-	110	104
CONGO														
PHIL A L'EXPORTATION POB QUALITE LAM OKOUME JUSQUA 1976 COURS DECEMBRE, A PARTIR DE 1977 COURS ANNUEL	EXPORT PRICE FOB QUALITY LAM OKOUME UP TO 1976 DECEMBER QUOTATION, FROM 1977 ON ANNUAL QUOTATION	Q	1250	1000 CFAP	10.2	10.2	10.5	11.3	11.95	13.09	13.08	13.5	18.6	25.54
				/CUH	21.25	27.15	30.56	28.12	32.8	46.2	47.5	47.5	48	51.2
				US\$	41.62	41.2	42.79	45.68	43	47.39	50.08	52.67	79.01	114.9
				/CUH	94.74	109.3	124.4	124.6	154.2	218.6	174.8	144.6	126	117.2
				1980	19	19	20	21	20	22	23	24	36	53
				=100	43	50	57	57	71	100	80	66	58	54
GABON														
PHIL A L'EXPORTATION POB QUALITE LAM OKOUME JUSQUA 1976 COURS DECEMBRE, A PARTIR DE 1977 COURS ANNUEL	EXPORT PRICE FOB QUALITY LAM OKOUME UP TO 1976 DECEMBER QUOTATION, FROM 1977 ON ANNUAL QUOTATION	Q	1271	1000 CFAP	10.2	10.2	10.5	11.3	11.95	13.08	13.08	13.5	17.1	23.88
				/CUH	20.2	26.1	29.3	29.2	35.8	47.1	48.4	48.4	48.4	49
				US\$	41.62	41.2	42.79	45.68	43	47.39	50.08	52.67	72.64	107.5
				/CUH	90.06	105	119.3	129.4	166.3	222.9	178.1	147.3	127	112.2
				1980	19	18	19	20	19	21	22	24	33	48
				=100	40	47	53	58	76	100	80	66	57	50
PHIL A L'EXPORTATION CIF PORTS MER DU SUD EN ALLEMAGNE (REP.FED.) OKOUME QUALITE LAM	IMPORT CIF PRICE NORTH SEA PORTS IN GER.FED. OKOUME QUALITY LAM	D	1950	DM	346.7	338.3	330	341.2	366.4	355.5	376.2	396	455.3	554.1
				/MT	544.1	611.9	665.1	604.9	660.4	-	-	-	-	-
				US\$	52.08	50.76	49.67	51.28	56.01	58.5	64.84	74.51	102.2	128.3
				/CUH	132.7	145.8	171.9	180.7	216.2	-	-	-	-	-
				1980	23	24	20	19	23	22	22	27	52	47
				=100	51	65	69	76	93	100	71	81	80	-
GHANA														
IMPORT PRICE IN GERMANY FED. REP. OF, CIF NORTH SEA PORTS WANA (OBECHE), WHITE, FAO		D	1280	CRDI	27.16	28.16	27.71	32.69	38.09	36.96	38.24	58.07	100	86.85
				/CUH	97.37	123	130.8	191.6	425.5	455.4	321.4	367.3	456.7	-
				US\$	38.02	39.82	32.98	32.05	37.34	36.24	36.04	44.26	86.21	77.26
				/CUH	84.67	107	113.7	126.5	154.7	165.6	116.9	133.6	133	-
				1980	23	24	20	19	23	22	22	27	52	47
				=100	51	65	69	76	93	100	71	81	80	-
MINIMUM GUIDING PRICE FOR TAKORAU, FAO KORODUA (AFRORNOSIA) LOGS 102 CM & UP AVERAGE OF LESS THAN 12 MONTHS		DU	1312	US\$	210	274	294	294	-	-	-	-	166	244
				/CUH	210	274	294	294	-	-	-	-	-	-
				US\$	210	274	294	294	-	-	-	-	-	-
				/CUH	210	274	294	294	-	-	-	-	-	-

F A O
F O R E S T P R O D U C T S P R I C E S

1965-1984

*TROPICAL LOGS	*Specifications	Source	Units	1965 1975	1966 1976	1967 1977	1968 1978	1969 1979	1970 1980	1971 1981	1972 1982	1973 1983	1974 1984
GHANA													
MINIMUM GUIDING PRICE FOR TAKORADI,FAQ UTILE (SIFO) LOGS 71 CM & UP AVERAGE OF LESS THAN 12 MONTHS		00 1315	US\$ /CUH	115	204	224	258	-	-	-	-	136	138
			US\$ /CUH	115	204	224	258	-	-	-	-	136	138
MINIMUM GUIDING PRICE FOR TAKORADI,FAQ SABOGANI (AC&JOU) LOGS 91 CM & UP AVERAGE OF LESS THAN 12 MONTHS		00 1374	US\$ /CUH	105	149	159	159	-	-	-	-	85	141
			US\$ /CUH	105	149	159	159	-	-	-	-	85	141
MINIMUM GUIDING PRICE FOR TAKORADI,FAQ WANA (OBSCHB) LOGS 61 CM & UP AVERAGE OF LESS THAN 12 MONTHS		00 1315	US\$ /CUH	40	83	88	94	-	-	-	-	37	53
			US\$ /CUH	40	83	88	94	-	-	-	-	37	53
INDIA													
DOMESTIC WHOLESALE PRICE IN WEST BENGAL SAL, 90/120 CM. GIRTH		Y 1400	RS /CUH	710	710	322	354	341	432	400	423	459	663
			US\$ /CUH	81.27	79.28	42.96	46.64	45.36	57.61	53.6	55.7	59.29	81.83
DOMESTIC WHOLESALE PRICE AT MARCHERIAL (ANDHA PRADESH) TEAK 90/120 CM. GIRTH		Y 1401	RS /CUH	875	920	459	455	416	455	490	530	525	770
			US\$ /CUH	100.2	102.7	61.23	59.95	55.34	60.67	65.66	69.79	67.81	95.04
WHOLESALE PRICE FOR TEAK LOGS SOLD BY FOREST DEPARTMENT SALES DEPOT IN GUJARAT GIRTH CLASS 60-90 CM		00 1402	RS /CUH	-	-	-	-	1200	1380	2095	3300	-	-
			US\$ /CUH	-	-	-	-	148.7	175.5	247.9	349	-	-
			1980 =100	-	-	-	-	85	100	138	199	-	-
WHOLESALE PRICE FOR TEAK LOGS SOLD BY FOREST DEPARTMENT SALES DEPOT IN GUJARAT GIRTH CLASS 120-150 CM		00 1403	RS /CUH	-	-	-	-	1635	1965	2360	4100	-	-
			US\$ /CUH	-	-	-	-	201.2	249.9	272.5	433.6	-	-
			1980 =100	-	-	-	-	87	100	109	174	-	-
WHOLESALE PRICE FOR NON TEAK LOGS SOLD BY FOREST DEPARTMENT IN GUJARAT GIRTH CLASS 60-90 CM		00 1404	RS /CUH	-	-	-	-	415	485	510	1000	-	-
			US\$ /CUH	-	-	-	-	51.07	61.68	58.9	105.8	-	-
			1980 =100	-	-	-	-	83	100	95	177	-	-
WHOLESALE PRICE FOR NON TEAK LOGS SOLD BY FOREST DEPARTMENT SALES DEPOT IN GUJARAT GIRTH CLASS 120-150 CM		00 1405	RS /CUH	-	-	-	-	950	995	1020	1425	-	-
			US\$ /CUH	-	-	-	-	116.9	126.5	117.8	150.7	-	-
			1980 =100	-	-	-	-	92	100	93	119	-	-
INDONESIA													
EXPORT, AVERAGE FOB PRICE TO JAPAN KORONG LOGS		EE 1470	US\$ /CUH	20.35	36.37	29.3	32.6	102	108	60	-	-	21.65
			US\$ /CUH	20.35	36.37	29.3	32.6	102	108	60	-	-	21.65
			1980 =100	19	34	27	30	94	100	56	-	-	20
EXPORT, AVERAGE FOB PRICE TO JAPAN MIXED LIGHT HARDWOOD LOGS		EE 1411	US\$ /CUH	14.75	27.25	21.8	27.6	68	70	58	-	-	15.15
			US\$ /CUH	14.75	27.25	21.6	27.6	68	70	58	-	-	15.15
			1980 =100	27	39	37	39	97	100	83	-	-	22

F A O
F O R E S T P R O D U C T S P R I C E S

55

1965-1984

*TYPICAL LOGS	*Specifications	Source	Units	1965 1975	1966 1976	1967 1977	1968 1978	1969 1979	1970 1980	1971 1981	1972 1982	1973 1983	1974 1984
INDONESIA													
EXPORT, AVERAGE FOB PRICE TO JAPAN BAMBAN LOGS		BR 1412	US\$ /CUH	40.2	49.25	42.2	-	-	-	-	-	46.50	32.00
			US\$ /CUH	40.2	49.25	42.2	-	-	-	-	-	46.54	32.04
EXPORT, AVERAGE FOB PRICE TO JAPAN AGATHIS LOGS		BR 1413	US\$ /CUH	62.05	91.75	80.6	111.3	200	159	173	199	79.37 156	58.6 180
			US\$ /CUH	62.05	91.75	80.6	111.3	200	159	173	199	79.37 156	58.6 180
			1980 =100	38	58	57	70	126	100	103	125	50 99	37 113
EXPORT, AVERAGE FOB PRICE TO JAPAN FROM SUMATRA MERANTI LOGS		BR 1414	US\$ /CUH	32.35	50.7	46.15	52.45	123	112	97	108	46	39.96
			US\$ /CUH	32.35	50.7	46.15	52.45	123	112	97	108	46	39.96
			1980 =100	29	45	43	47	110	100	87	96	41	36
EXPORT, AVERAGE FOB PRICE TO JAPAN FROM SARAWAK MERANTI LOGS		BR 1415	US\$ /CUH	40	56.8	56.7	59.45	138	130	109	115	51.3 102	47.7 126
			US\$ /CUH	40	56.8	56.7	59.45	138	130	109	115	51.3 102	47.7 126
			1980 =100	37	44	43	46	106	100	84	88	39 78	37 97
IMPORT CIF UNIT VALUE BY JAPAN LAUAN & APITONG LOGS FROM 1976 ON, KEBUN & MERSAWA ALSO INCLUDED		B 1420	US\$ /CUH	19.8 48	23.6 70	24.9 68.5	25.2 91.8	26.3 154.8	29.7 161.5	30.6 133.2	29.7 186	53.7 126.5	66.7
			US\$ /CUH	19.8 48	23.6 70	24.9 68.5	25.2 91.8	26.3 154.8	29.7 161.5	30.6 133.2	29.7 186	53.7 126.5	66.7
			1980 =100	12 30	15 43	15 42	16 51	18 96	18 100	19 82	18 90	33 78	41
IVORY COAST													
PRIX & L'EXPORTATION FOR QUALITE L&M IBEKO JUSQU'A 1976 COUS DECEMBRE, & PARTIE DE 1977 COUS ANNUEL	EXPORT PRICE FOB QUALITY L&M IBEKO UP TO 1976 DECEMBER QUOTATION, FROM 1977 ON ANNUAL QUOTATION	Q 1290	1000 CF&F /CUH	8 19	7.5 25	8 25.13	9.5 29	10 30.2	8.75 39.8	10 34	12.25	23	15
			US\$ /CUH	32.64 84.71	30.29 100.6	32.6 102.3	36.4 102	35.98 142	31.7 188.4	38.28 125.7	47.8	97.71	67.51
			1980 =100	17 45	16 53	17 54	20 54	19 75	17 100	20 66	25	52	36
PRIX & L'EXPORTATION FOR QUALITE L&M IBAJONG JUSQU'A 1976 COUS DECEMBRE, & PARTIE DE 1977 COUS ANNUEL	EXPORT PRICE FOB QUALITY L&M IBAJONG UP TO 1976 DECEMBER QUOTATION, FROM 1977 ON ANNUAL QUOTATION	Q 1291	1000 CF&F /CUH	9 20	8.5 26	8.5 27.29	9.5 25.25	11 32.2	9.25 41	10.75 35	13 42.7	22.5 47	15.5 55
			US\$ /CUH	36.72 89.17	34.33 104.6	34.64 111.1	38.4 111.9	39.58 151.4	33.51 194	41.16 128.8	50.72 129.9	95.58 123.3	69.76 125.9
			1980 =100	29 46	18 54	18 57	20 58	20 78	17 100	21 66	26 67	49 64	36 65
PRIX & L'EXPORTATION FOR QUALITE L&M ABOUDIKROO (SAPPELLI) JUSQU'A 1976 COUS DECEMBRE, & PARTIE DE 1977 COUS ANNUEL	EXPORT PRICE FOB QUALITY L&M ABOUDIKROO (SAPPELLI) UP TO 1976 DECEMBER QUOTATION, FROM 1977 ON ANNUAL QUOTATION	Q 1292	1000 CF&F /CUH	8.5 27	8 34	8 34.83	10 35	11 39.6	9.5 40	10.5 40	14	23	20
			US\$ /CUH	34.68 120.4	32.31 136.8	32.6 141.8	40.42 155.7	39.58 186.2	34.42 189.3	40.2 147.2	54.62	97.71	90.01
			1980 =100	18 64	17 72	17 75	21 82	21 98	18 100	21 78	29	52	48
PRIX & L'EXPORTATION FOR QUALITE L&M SAKRA (OSCHE) JUSQU'A 1976 COUS DECEMBRE, & PARTIE DE 1977 COUS ANNUEL	EXPORT PRICE FOB QUALITY L&M SAKRA (OSCHE) UP TO 1976 DECEMBER QUOTATION, FROM 1977 ON ANNUAL QUOTATION	Q 1293	1000 CF&F /CUH	5.75 12.25	5.75 16	5.75 16.7	6.5 16.5	6.25 21.8	6.75 24.5	7.25 26	8.5 30.4	13.5 31	11.25 34
			US\$ /CUH	23.46 54.61	23.22 64.39	23.43 67.97	26.27 73.14	22.49 102.5	24.46 115.9	27.76 95.69	33.16 92.51	57.35 61.34	50.63 77.82
			1980 =100	20 47	20 56	20 59	23 63	19 86	21 100	24 83	29 80	49 70	44 67
PRIX & L'EXPORTATION FOR QUALITE L&M ACAJOU JUSQU'A 1976 COUS DECEMBRE, & PARTIE DE 1977 COUS ANNUEL	EXPORT PRICE FOB QUALITY L&M ACAJOU UP TO 1976 DECEMBER QUOTATION, FROM 1977 ON ANNUAL QUOTATION	Q 1294	1000 CF&F /CUH	9.5 21.5	9 30	10 31.67	9.75 31	10.5 35.6	9 42.5	9.75 40	14 41.7	23 46	19.5 47
			US\$ /CUH	38.76 95.85	36.35 120.7	40.75 128.9	39.41 137.4	37.78 167.4	32.61 201.1	37.33 147.2	50.72 126.9	97.71 120.7	87.76 107.6
			1980 =100	19 48	18 60	20 64	20 68	19 83	16 100	19 73	25 63	49 60	44 53

F & O
FOREST PRODUCTS PRICES

1965-1984

*TROPICAL LOGS	*Specifications	Source	Units	1965	1966	1967	1968	1969	1970	1971	1972	1973	1974
				1975	1976	1977	1978	1979	1980	1981	1982	1983	1984
IVORY COAST													
PRIX A L'EXPORTATION POB QUALITE L&M SIPO JUSQU'A 1976 COURS DECEMBRE, A PARTIR DE 1977 COURS ANNUEL	EXPORT PRICE FOB QUALITY L&M SIPO UP TO 1976 DECEMBER QUOTATION, FROM 1977 ON ANNUAL QUOTATION	Q 1295	1000 CF&P /CUH	10.5	10.5	11.5	14	15	14.25	17.5	21	30	22.5
			US\$ /CUH	42.84	42.41	46.86	56.59	53.98	51.63	67	81.94	127.4	101.3
			1980 =100	15	15	16	20	19	18	23	29	44	35
				56	64	65	78	87	100	77	65	68	61
PRIX A L'EXPORTATION POB QUALITE L&M TIAMA JUSQU'A 1976 COURS DECEMBRE, A PARTIR DE 1977 COURS ANNUEL	EXPORT PRICE FOB QUALITY L&M TIAMA UP TO 1976 DECEMBER QUOTATION, FROM 1977 ON ANNUAL QUOTATION	Q 1296	1000 CF&P /CUH	7	6.5	7.5	8	8.75	8	9	11.75	20	18.5
			US\$ /CUH	28.56	26.25	30.56	32.34	31.49	28.99	34.46	45.84	84.96	83.26
			1980 =100	15	14	16	17	17	15	18	24	45	44
				51	60	66	71	83	100	78	66	59	55
PRIX A L'EXPORTATION POB QUALITE L&M BAKORE JUSQU'A 1976 COURS DECEMBRE, A PARTIR DE 1977 COURS ANNUEL	EXPORT PRICE FOB QUALITY L&M BAKORE UP TO 1976 DECEMBER QUOTATION, FROM 1977 ON ANNUAL QUOTATION	Q 1297	1000 CF&P /CUH	11	10.6	11	11	14	14	13.5	14	28	21
			US\$ /CUH	40.88	42.81	44.82	44.46	50.38	50.72	51.68	54.62	118.9	94.51
			1980 =100	23	22	23	23	26	26	27	28	61	48
				55	68	70	80	90	100	68	-	-	-
PRIX A L'EXPORTATION POB QUALITE L&M ILOMBA JUSQU'A 1976 COURS DECEMBRE, A PARTIR DE 1977 COURS ANNUEL	EXPORT PRICE FOB QUALITY L&M ILOMBA UP TO 1976 DECEMBER QUOTATION, FROM 1977 ON ANNUAL QUOTATION	Q 1298	1000 CF&P /CUH	10.5	12	12.29	12	12.3	14.6	15	17.2	22	10.5
			US\$ /CUH	46.81	48.29	50.02	53.19	60.65	69.1	55.27	52.34	50.98	47.25
			1980 =100	68	70	72	77	88	100	80	78	84	68
				-	-	-	-	-	-	-	-	-	-
PRIX A L'EXPORTATION POB QUALITE L&M FROMAGRE (CEIBA) JUSQU'A 1976 COURS DECEMBRE, A PARTIR DE 1977 COURS ANNUEL	EXPORT PRICE FOB QUALITY L&M FROMAGRE (CEIBA) UP TO 1976 DECEMBER QUOTATION, FROM 1977 ON ANNUAL QUOTATION	Q 1299	1000 CF&P /CUH	8.5	12	11.7	11.5	12.3	13.3	13	16.2	9.5	8.5
			US\$ /CUH	37.9	48.29	47.62	50.98	57.83	62.94	47.85	49.3	40.36	38.25
			1980 =100	60	77	76	81	92	100	76	78	64	61
				-	-	-	-	-	-	-	-	-	-
PRIX A L'EXPORTATION POB QUALITE L&M AIELE JUSQU'A 1976 COURS DECEMBRE, A PARTIR DE 1977 COURS ANNUEL	EXPORT PRICE FOB QUALITY L&M AIELE UP TO 1976 DECEMBER QUOTATION, FROM 1977 ON ANNUAL QUOTATION	Q 1300	1000 CF&P /CUH	9	12	12.4	12.5	13.5	15.4	13	17.2	12.5	9
			US\$ /CUH	40.12	48.29	50.47	55.47	63.47	72.88	47.85	52.34	53.1	40.5
			1980 =100	55	66	69	76	87	100	66	72	73	56
				-	-	-	-	-	-	-	-	-	-
PRIX A L'EXPORTATION POB QUALITE L&M FRANE (LIMBA) JUSQU'A 1976 COURS DECEMBRE, A PARTIR DE 1977 COURS ANNUEL	EXPORT PRICE FOB QUALITY L&M FRANE (LIMBA) UP TO 1976 DECEMBER QUOTATION, FROM 1977 ON ANNUAL QUOTATION	Q 1301	1000 CF&P /CUH	9	12	12	11.5	14.2	16.2	13	-	12	9
			US\$ /CUH	40.12	48.29	48.86	50.98	66.76	79.03	55.27	-	50.98	40.5
			1980 =100	51	67	62	64	84	100	70	-	64	51
				-	-	-	-	-	-	-	-	-	-
PRIX A L'EXPORTATION POB QUALITE L&M DABENA JUSQU'A 1976 COURS DECEMBRE, A PARTIR DE 1977 COURS ANNUEL	EXPORT PRICE FOB QUALITY L&M DABENA UP TO 1976 DECEMBER QUOTATION, FROM 1977 ON ANNUAL QUOTATION	Q 1302	1000 CF&P /CUH	9	12	12	12	12.7	12.2	10	-	11	9
			US\$ /CUH	40.12	48.29	48.84	53.19	56.89	57.74	36.87	-	46.73	40.5
			1980 =100	69	84	85	92	93	100	64	-	81	70
				-	-	-	-	-	-	-	-	-	-
PRIX A L'EXPORTATION POB QUALITE L&M FRANIRE JUSQU'A 1976 COURS DECEMBRE, A PARTIR DE 1977 COURS ANNUEL	EXPORT PRICE FOB QUALITY L&M FRANIRE UP TO 1976 DECEMBER QUOTATION, FROM 1977 ON ANNUAL QUOTATION	Q 1303	1000 CF&P /CUH	6	6	8	6.5	7.75	6.5	7.5	8.25	14.5	13
			US\$ /CUH	24.48	24.23	24.45	26.27	27.89	23.55	28.71	32.19	61.6	58.51
			1980 =100	13	13	13	14	15	13	16	19	34	32
				35	44	52	56	63	100	54	64	64	60

1965-1984

*TROPICAL LOGS	*Specifications	Source	Units	1965 1975	1966 1976	1967 1977	1968 1978	1969 1979	1970 1980	1971 1981	1972 1982	1973 1983	1974 1984	
IVORY COAST														
PRIX A L'EXPORTATION POB QUALITE L&M ABIEGEE JUSQU'A 1976 COURS DECEMBRE, A PARTIR DE 1977 COURS ANNUEL	EXPORT PRICE FOB QUALITY L&M ABIEGEE UP TO 1976 DECEMBER QUOTATION, FROM 1977 ON ANNUAL QUOTATION	D 1304	1000 CF&P /CUH	22	25	25	25	28	35.8	13.75	17	17	20	
			US\$ /CUH	98.08	100.6	101.8	110.8	131.6	169.4	128.8	52.64	66.33	72.22	90.01
			1980 =100	58	59	60	65	78	100	76	31	39	43	53
PRIX A L'EXPORTATION FOR QUALITE L&M DIBETOU JUSQU'A 1976 COURS DECEMBRE, A PARTIR DE 1977 COURS ANNUEL	EXPORT PRICE FOB QUALITY L&M DIBETOU UP TO 1976 DECEMBER QUOTATION, FROM 1977 ON ANNUAL QUOTATION	Q 1305	1000 CF&P /CUH	24	31	30.13	10	10.5	10	10.75	15.25	26	20	
			US\$ /CUH	107	124.7	122.6	80.42	37.78	36.23	41.16	59.5	118.9	90.01	96.13
			1980 =100	63	73	72	24	22	21	24	35	70	53	56
PRIX A L'IMPORTATION EN ALLEMAGNE (REP.FED.) CIF PORTS MER DU NORD QUALITE L&M LINGA	IMPORT CIF PRICE NORTH SEA PORTS IN GER.FED. LINGA QUALITY L&M	D 1940	DM /CUH	255.1	256.5	289.6	268.7	284.7	289.3	303.3	310.1	383.9	445.8	
			US\$ /CUH	63.87	64.74	62.62	67.31	72.94	79.35	87.13	97.24	143.7	151	
			1980 =100	19	19	18	20	21	23	25	28	42	44	
PRIX A L'IMPORTATION EN ALLEMAGNE (REP.FED.) CIF PORTS MER DU NORD QUALITE L&M SAMBA (OBECRE)	IMPORT CIF PRICE NORTH SEA PORTS IN GER.FED. SAMBA (OBECRE) QUALITY L&M	D 1941	DM /CUH	152.3	138.9	142	141.9	156.3	140.6	143.4	149.1	216	205.2	
			US\$ /CUH	38.13	34.73	35.62	35.55	39.82	36.56	41.2	46.75	80.84	69.51	
			1980 =100	21	19	20	20	22	21	23	26	44	36	
PRIX A L'IMPORTATION EN ALLEMAGNE (REP.FED.) CIF PORTS MER DU NORD QUALITE L&M SIPO	IMPORT CIF PRICE NORTH SEA PORTS IN GER.FED. SIPO QUALITY L&M	D 1942	DM /CUH	497.5	625	623.2	625.8	667.4	746.7	288.3	334.6	508.1	459.4	
			US\$ /CUH	202.2	248.2	268.4	311.4	364.7	411.9	82.82	104.9	190.2	155.6	
			1980 =100	49	60	65	76	88	100	77	71	73	36	
PRIX A L'IMPORTATION EN ALLEMAGNE (REP.FED.) CIF PORTS MER DU NORD QUALITE L&M NAKORE	IMPORT CIF PRICE NORTH SEA PORTS IN GER.FED. NAKORE QUALITY L&M	D 1943	DM /CUH	298.5	267.4	255.8	256	279.5	261	250	270.9	450.4	451.9	
			US\$ /CUH	78.74	66.87	64.17	64.13	71.21	71.59	71.82	84.95	168.6	153.1	
			1980 =100	18	16	15	15	17	17	17	20	40	36	
JAPAN														
DOMESTIC WHOLESALE PRICE DELIVERED TO MILL, 1973 ON NATIONAL AVERAGE LOGAN YEMER LOGS DIAM.>60 CM LENGTHS: 6 M 1950-72 PRICE IN TOKYO		BE 1380	1000 YEN /CUH	12.08	12.69	13.25	13.85	14.48	14.7	15.25	12.64	17.8	22.9	
			US\$ /CUH	33.42	35.03	36.59	38.42	40.4	41.05	43.71	41.04	65.39	78.56	
			1980 =100	10	19	19	20	22	22	23	22	35	42	
LIBERIA														
EXPORT, AVERAGE FOB PRICE NAKORE LOGS		DU 1920	US\$ /CUH	-	-	-	-	250	187	203	172	165	-	
			US\$ /CUH	-	-	-	-	250	187	203	172	165	-	
			1980 =100	-	-	-	-	134	100	109	92	88	-	
EXPORT, AVERAGE FOB PRICE NIANGON LOGS		DU 1921	US\$ /CUH	-	-	-	-	178	176	176	137	145	-	
			US\$ /CUH	-	-	-	-	178	176	176	137	145	-	
			1980 =100	-	-	-	-	107	100	100	78	82	-	
EXPORT, AVERAGE FOB PRICE TIAMA LOGS		DU 1922	US\$ /CUH	-	-	-	-	192	164	165	168	140	-	
			US\$ /CUH	-	-	-	-	192	164	165	168	140	-	
			1980 =100	-	-	-	-	117	100	113	102	85	-	

P & O
FOREST PRODUCTS PRICES

1965-1984

*TROPICAL LOGS	*Specifications	Source	units	1965 1975	1966 1976	1967 1977	1968 1978	1969 1979	1970 1980	1971 1981	1972 1982	1973 1983	1974 1984
LIBERIA													
EXPORT, AVERAGE FOB PRICE SIPO LOGS		00	US\$ /CUM	-	-	-	-	288	219	254	244	235	-
		1923	US\$ /CUM	-	-	-	-	288	219	254	244	235	-
			1980 =100	-	-	-	-	132	100	116	111	107	-
EXPORT, AVERAGE FOB PRICE ACAJOU LOGS		00	US\$ /CUM	-	-	-	-	186	155	172	144	147	-
		1924	US\$ /CUM	-	-	-	-	186	155	172	144	147	-
			1980 =100	-	-	-	-	120	100	117	93	95	-
EXPORT, AVERAGE FOB PRICE SAPELLI LOGS		00	US\$ /CUM	-	-	-	-	219	152	203	159	160	-
		1925	US\$ /CUM	-	-	-	-	219	152	203	159	160	-
			1980 =100	-	-	-	-	144	100	134	105	105	-
MALAYSIA, PENINSULA													
DOMESTIC PRICE DELIVERED TO MILL CHERANG DIAM 68 CM LENGTH 4.9M EAST COAST 1982 AVERAGE FOR LESS THAN 12 MONTHS		BB 1220	M\$ /50 CFEET	196	163	190	237	307	327	325	118 337	152 385	181
			US\$ /CUM	45.29	39.95	42.85	56.79	76.35	81.84	78.29	23.35 80.7	44.53 92.06	41.73
			1980 =100	55	49	52	69	93	100	96	29 96	42 112	51
DOMESTIC PRICE DELIVERED TO MILL BALAU DIAM 68 CM LENGTH 4.9M EAST COAST 1982 AVERAGE FOR LESS THAN 12 MONTHS		BB 1221	M\$ /50 CFEET	126	138	148	165	196	224	219	87 227	88 250	126 131
			US\$ /CUM	29.17	30.13	33.38	39.54	49.72	57.17	52.75	15.99 53.96	17.41 59.76	29.08 30.21
			1980 =100	57	53	58	69	87	100	92	28 94	30 105	51 53
DOMESTIC PRICE DELIVERED TO MILL MEBEAO DIAM 68 CM LENGTH 4.9M EAST COAST 1982 AVERAGE FOR LESS THAN 12 MONTHS		BB 1222	M\$ /50 CFEET	173	253	277	357	454	328	260	88 246	93 256	212 135
			US\$ /CUM	39.97	55.24	62.47	84.17	115.2	83.62	62.63	16.17 56.47	18.4 61.22	48.16 31.13
			1980 =100	48	66	75	107	153	100	75	19 70	22 73	58 37
DOMESTIC PRICE DELIVERED TO MILL KERUING DIAM 68 CM LENGTH 4.9M EAST COAST 1982 AVERAGE FOR LESS THAN 12 MONTHS		BB 1223	M\$ /50 CFEET	113	127	143	160	207	240	220	61 242	60 239	109 108
			US\$ /CUM	26.17	26.42	32.25	38.34	52.57	61.79	52.99	11.21 57.52	11.87 57.15	24.76 24.9
			1980 =100	43	43	53	63	86	100	87	18 94	19 93	40 41
DOMESTIC PRICE DELIVERED TO MILL KEMPAS DIAM 68 CM LENGTH 4.9M EAST COAST 1982 AVERAGE FOR LESS THAN 12 MONTHS		BE 1224	M\$ /50 CFEET	84	86	98	118	144	165	167	53 182	54 176	77 85
			US\$ /CUM	19.47	18.78	22.7	28.28	36.53	42.06	40.43	9.74 43.26	10.68 42.09	17.49 19.6
			1980 =100	46	45	53	67	87	100	96	23 103	25 100	42 47
DOMESTIC PRICE DELIVERED TO MILL KAPAS DIAM 68 CM LENGTH 4.9M EAST COAST 1982 AVERAGE FOR LESS THAN 12 MONTHS		BE 1225	M\$ /50 CFEET	104	125	129	147	205	230	233	75 243	76 232	116 108
			US\$ /CUM	24.03	27.29	29.09	35.23	52	59.66	56.13	13.78 57.76	15.04 55.48	26.35 24.9
			1980 =100	40	46	49	59	87	100	94	23 97	25 93	44 42
DOMESTIC PRICE DELIVERED TO MILL MENKULANG DIAM 68 CM LENGTH 4.9M EAST COAST 1982 AVERAGE FOR LESS THAN 12 MONTHS		BE 1226	M\$ /50 CFEET	120	127	170	165	277	277	272	96 218	102 221	139 126
			US\$ /CUM	27.73	27.73	38.34	44.33	70.26	69.09	51.07	17.64 51.82	20.18 52.85	31.58 29.05
			1980 =100	40	40	55	64	102	100	74	26 75	29 76	46 42

F I O
F O R E S T P R O D U C T S P R I C E S

59

1965-1984

*TROPICAL LOGS	*Specifications	Source	Units	1965 1975	1966 1976	1967 1977	1968 1978	1969 1979	1970 1980	1971 1981	1972 1982	1973 1983	1974 1984
MALAYSIA, PENINSULA													
DOMESTIC PRICE DELIVERED TO MILL D.R. MERANTI DIAM 68 CM LENGTH 4.9M EAST COAST 1982 AVERAGE FOR LESS THAN 12 MONTHS	BE 1227	MS /50 CPFBT		181	209	246	275	364	399	305	323	191 351	142
		US\$ /CUM		41.82	54.36	55.98	65.9	92.33	86.42	73.47	76.77	43.39 83.93	32.74
		1980 =100		46	63	64	76	107	100	85	89	50 97	38
DOMESTIC PRICE DELIVERED TO MILL EAST COAST DIAM 68 CM LENGTH 4.9M LIGHT B2D MERANTI 1982 AVERAGE FOR LESS THAN 12 MONTHS	BE 1228	MS /50 CPFBT		147	173	167	183	249	239	224	234	161 263	125
		US\$ /CUM		32.58	37.77	37.66	43.85	63.16	60.93	59.94	55.62	36.58 62.89	28.82
		1980 =100		53	62	62	72	104	100	89	97	60 103	47
DOMESTIC PRICE DELIVERED TO MILL MERSAMA DIAM 68 CM LENGTH 4.9M EAST COAST 1982 AVERAGE FOR LESS THAN 12 MONTHS	BE 1229	MS /50 CPFBT		113	129	153	159	193	204	202	213	132 200	123
		US\$ /CUM		26.11	28.16	34.96	38.1	49.46	52.01	48.66	50.63	15.62 47.82	28.36
		1980 =100		50	54	67	73	93	100	94	97	35 92	55
DOMESTIC PRICE DELIVERED TO MILL NYLTON DIAM 68 CM LENGTH 4.9M EAST COAST 1982 AVERAGE FOR LESS THAN 12 MONTHS	BE 1230	MS /50 CPFBT		87	107	118	126	189	190	160	164	67 169	99
		US\$ /CUM		20.1	23.36	26.61	30.18	47.94	48.44	36.54	38.96	12.5 40.41	22.83
		1980 =100		42	48	53	62	99	100	80	80	26 83	47
DOMESTIC PRICE DELIVERED TO MILL SEPETIR DIAM 68 CM LENGTH 4.9M EAST COAST 1982 AVERAGE FOR LESS THAN 12 MONTHS	BE 1231	MS /50 CPFBT		77	83	100	110	132	131	129	135	52 146	81
		US\$ /CUM		17.79	18.12	22.55	26.36	33.48	33.4	29.56	31.07	10.68 34.91	18.68
		1980 =100		53	54	68	79	100	100	93	96	29 105	56
DOMESTIC PRICE DELIVERED TO MILL DAMAR HINYAK DIAM 68 CM LENGTH 4.9M EAST COAST 1982 AVERAGE FOR LESS THAN 12 MONTHS	BE 1232	MS /50 CPFBT		217	245	256	259	279	257	140	145	178 189	189
		US\$ /CUM		48.75	53.49	57.73	62.07	70.77	65.52	25.73	28.69	40.44 43.58	43.58
		1980 =100		74	82	83	95	108	100	39	44	62 67	67
DOMESTIC PRICE DELIVERED TO MILL YELLOW MERANTI DIAM 68 CM LENGTH 4.9M EAST COAST 1981 PRICE REFERS TO JUNE QUOTATION 1982 AVERAGE FOR LESS THAN 12 MONTHS	BE 1233	MS /50 CPFBT		84	97	101	111	140	147	60 155	62 158	85 157	82
		US\$ /CUM		19.47	21.16	22.78	26.6	35.51	37.48	11.08	12.27	19.31 37.54	18.91
		1980 =100		52	57	61	71	95	100	29	33	52 100	50
DOMESTIC PRICE DELIVERED TO MILL WHITE MERANTI DIAM 68 CM LENGTH 4.9M EAST COAST 1981 PRICE REFERS TO JUNE QUOTATION 1982 AVERAGE FOR LESS THAN 12 MONTHS	BE 1234	MS /50 CPFBT		119	136	147	152	197	209	83 220	93 219	136 203	127
		US\$ /CUM		27.5	29.69	33.15	36.42	48.45	53.28	15.25	18.4	30.9 48.54	29.28
		1980 =100		52	56	62	68	97	100	29	35	58 97	55
DOMESTIC PRICE DELIVERED TO MILL JELORONG DIAM 68 CM LENGTH 4.9M EAST COAST 1981 PRICE REFERS TO JUNE QUOTATION 1982 AVERAGE FOR LESS THAN 12 MONTHS	BE 1235	MS /50 CPFBT		127	162	176	172	238	278	75 237	77 209	104 229	119
		US\$ /CUM		29.34	35.37	39.69	41.22	59.7	70.87	13.70	15.24	23.63 54.76	27.44
		1980 =100		47	50	56	56	83	100	19	21	33 77	39
MALAYSIA, SARAWAK													
AVERAGE IMPORT CIF UNIT VALUE JAPAN LARSEN KPTONG LOGS FROM SABAH AFTER 1976 KERING & MERSAMA ALSO INCLUDED	S 1450	US\$ /CUM		25.4 45.5	27.4 68	29.3 65.2	28.8 60.1	29.8 149.3	32 151.9	32.3	30.6 133.1	53.6 112.8	62.8
		US\$ /CUM		25.3 45.5	27.4 68	29.3 65.2	28.8 60.1	29.8 149.3	32 151.9	32.3	30.6 133.1	53.6 112.8	62.8
		1980 =100		17 30	18 45	19 43	19 53	20 98	21 180	21	20 88	35 74	81

F A O
F O R E S T P R O D U C T S P R I C E S

1965-1984

*TROPICAL LOGS	+Specifications	Source	Units	1965 1975	1966 1976	1967 1977	1968 1978	1969 1979	1970 1980	1971 1981	1972 1982	1973 1983	1974 1984
MALAYSIA, SABAH													
EXPORT AVERAGE FOB PRICE TO JAPAN SERAYA LOGS		RR 1452	US\$ /CUH	54	77.45	80.3	90	177	165	136	112	66.8 97	64.71 115
			US\$ /CUH	54	77.45	80.3	90	177	165	136	112	66.8 97	64.71 115
			1980 =100	33	47	49	55	107	100	82	68	40 59	39 70
EXPORT AVERAGE FOB PRICE TO JAPAN KAPUR LOGS		RR 1453	US\$ /CUH	39.69	63.4	65.15	74	160	147	119	99	53.37 82	52.75 90
			US\$ /CUH	39.69	63.4	65.15	74	160	147	119	99	53.37 82	52.75 90
			1980 =100	27	43	44	50	109	100	87	67	36 56	36 61
EXPORT AVERAGE FOB PRICE TO JAPAN KEBUNG LOGS		RR 1455	US\$ /CUH	39.65	63.4	64.2	73.5	154	140	116	95	53.4 79	52.75 90
			US\$ /CUH	39.65	63.4	64.2	73.5	154	140	116	95	53.4 79	52.75 90
			1980 =100	28	45	46	53	110	100	83	68	38 56	38 64
MALAYSIA, SARAWAK													
EXPORT, FOB UNIT VALUE KAMIN SPECIES		UU 1460	M\$ /CUH	61.7 62	-	73.2	-	198.2	66 166.7	61.8	-	104.9	-
			US\$ /CUH	20.12 25.81	-	29.74	-	90.59	21.43 76.57	20.46	-	42.94	-
			1980 =100	26 34	-	39	-	118	28 100	27	-	56	-
EXPORT, FOB UNIT VALUE ALL SPECIES		UU 1461	M\$ /CUH	39 50.7	82	73.2	76.4	133.2	47.5 121.9	47.5 117	41.8 137	65.5 119	64.2 137
			US\$ /CUH	12.72 21.11	32.26	29.74	32.99	60.88	15.82 55.99	15.73 50.78	14.9 58.67	26.81 51.27	26.67 58.45
			1980 =100	23 38	58	53	59	109	28 100	28 91	27 105	48 92	48 104
EXPORT FOB UNIT VALUE MBHANTI LOGS HILL SPECIES		UU 1462	M\$ /CUH	45.9 68.2	106.8	96.7	93.9	161.5	63.5 152.8	62.6 142.3	56.9 159	83.1 138	87.1 159
			US\$ /CUH	14.97 28.39	42.07	39.05	40.54	73.87	20.62 70.19	20.73 61.76	20.29 64.09	34.02 59.46	36.19 67.83
			1980 =100	21 40	60	56	58	105	29 100	30 88	29 97	48 85	52 97
EXPORT FOB UNIT VALUE KAPUR LOGS HILL SPECIES		UU 1464	M\$ /CUH	67	93	68	88	147	53 132	54 134	48 151	59 132	79 153
			US\$ /CUH	25.4	36.59	35.76	38	67.18	17.21 60.63	17.88 58.16	17.11 64.67	24.15 56.87	32.82 65.27
			1980 =100	42	60	59	63	117	28 100	29 96	28 107	40 94	54 108
EXPORT FOB UNIT VALUE KEBUNG LOGS HILL SPECIES		UU 1465	M\$ /CUH	56	95	85	87	146	55 134	53 132	45 147	59 126	77 146
			US\$ /CUH	23.37	37.37	34.54	37.56	66.73	17.86 61.55	17.55 57.29	16.04 62.96	24.15 54.29	31.99 62.29
			1980 =100	38	67	56	67	108	29 100	29 93	26 102	39 88	52 101
EXPORT UNIT VALUE SELANGAH BATU LOGS HILL SPECIES		UU 1466	M\$ /CUH	57	78	69	77	127	46 112	48 93	56 109	77 102	78 124
			US\$ /CUH	23.73	30.68	28.04	30.66	55.3	14.94 51.45	15.89 40.36	19.96 46.68	31.52 43.95	32.41 52.9
			1980 =100	46	60	54	60	107	29 100	31 78	39 91	61 85	63 103
PHILIPPINES													
DOMESTIC WHOLESALE PRICE WHITE LAUAR & ALMON LOGS, 3RD GROUP		UU 1432	PES /000BP	240 718	240 819	261 1015	298 1075	310	355	443	469	591	836
			US\$ /CUH	26.23 41.9	26.09 46.63	28.38 58.1	32.4 67.8	33.7	25.04	29.47	29.81	37.12	52.14

P A O
F O R E S T P R O D U C T S P R I C E S
1965-1984

61

*TROPICAL LOGS	*Specifications	Source	Units	1965 1975	1966 1976	1967 1977	1968 1978	1969 1979	1970 1980	1971 1981	1972 1982	1973 1983	1974 1984
PHILIPPINES													
DOMESTIC WHOLESALE PRICE APITONG TANGGILE		00	FBS	290	280	317	353	365	394	529	558	627	965
PALOS PIS RED LAUAN LOGS		1433	/000BF	829	945	1195	1320	-	-	-	-	-	-
2ND GROUP			US\$	30.6	30.44	34.46	38.38	39.68	27.79	34.59	35.47	39.38	60.19
			/CUM	88.38	53.8	68.41	75.89	-	-	-	-	-	-
DOMESTIC WHOLESALE PRICE NARRA YAKAL GULJO		00	FBS	517	528	593	657	680	720	750	750	1077	1761
LOGS 1ST GROUP		1434	/000BF	1847	2184	2298	2298	-	-	-	-	-	-
			US\$	56.5	57.4	64.47	71.43	73.93	50.78	49.69	47.68	67.64	109.8
			/CUM	107.8	124.3	131.5	132.1	-	-	-	-	-	-
IMPORTERS, SALE PRICE TO WHOLESALERS TOKYO		F	FBS	135.8	143.5	153.3	157.2	151.7	259.6	274.7	270.1	459.7	554
PHILIPPINES LAUAN LOGS		1435	/CUM	490.5	585	665	677	1183	1409	1185	1234	1512	2521
DIAMETER: 60 CM. LENGTH: >3.6 M.			US\$	35	36.79	39.31	40.31	38.9	43.18	43.7	40.49	68.09	81.49
			/CUM	67.51	91.98	89.78	91.8	160.4	187.6	150	144.5	136.1	151
			1980	19	20	21	21	21	23	23	22	36	43
			=100	36	49	48	49	85	100	80	77	73	80
IMPORT CIF UNIT VALUE TO JAPAN		E	FBS	106.3	116.6	124.8	124	123.6	202.6	223.1	218.8	348.4	465
LAUAN & APITONG LOGS. IPYER 1976		1436	/CUM	366.9	539.2	580	702	1095	-	1102	1388	1385	-
KRUING & MERSAWA ALSO INCLUDED			US\$	27.4	29.9	32	31.79	31.69	33.7	35	31.6	51.61	66.4
			/CUM	50.5	72.4	78.3	95.19	148.4	-	139.5	161.6	124.7	-
REPORT AVERAGE FOB PRICE TO JAPAN LAUAN LOGS		RE	US\$	47.45	68.15	81.2	87.3	158.5	168	151	147	55.25	54.21
		1437	/CUM	120	150	120	150	120	150	120	150	120	150
			US\$	47.45	68.15	81.2	87.3	158.5	168	151	147	55.25	54.21
			/CUM	120	150	120	150	120	150	120	150	120	150
			1980	28	41	48	52	93	100	90	88	33	32
			=100	28	41	48	52	93	100	90	88	71	89
NATIONAL AVERAGE PRICE JAPAN FOR PHILIPPINES		EB	1000										
LAUAN LOGS DIA 60 CM LENGTH 4 M		1928	/CUM	23.9	29.1	31.4	29	42.2	55.3	49.7	53.2	21.7	27.6
			US\$	80.53	98.14	116.9	137.8	192.5	243.9	225.4	213.6	79.72	94.88
			/CUM	33	40	48	56	79	100	92	88	33	39
			=100	33	40	48	56	79	100	92	88	87	89
SOLOMON ISLANDS													
EXPORT FOB PRICE LOGS MIXED SPECIES POMETIA,		00	M\$	10.06	12.24	14.12	11.24	11.69	12.28	12.65	10.74	17.7	18.9
CLOBOHELLUM & BILEMIA ABOUT 60/70% OF TOTAL		1470	/CUM	14.52	25.12	31.78	-	-	-	-	-	-	-
1960/76/77 SOME KAURI >5.5 CM DIA, LENGTH >4M			US\$	11.27	13.71	15.81	12.59	13.09	13.75	14.34	12.6	25.18	27.23
			/CUM	19.03	30.78	35.23	-	-	-	-	-	-	-
THAILAND													
EXPORT FOB UNIT VALUE PBAOU LOGS		00	BABT	1145	1092	1309	1358	1378	1509	1326	1477	2276	3310
ROUGHLY SQUARED		1162	/CUM	3252	-	4286	-	4325	-	-	-	-	-
			US\$	55.15	52.7	63.3	65.45	66.03	72.1	63.35	70.57	110.2	162.4
			/CUM	159.6	-	210.1	-	211.8	-	-	-	-	-
DOMESTIC WHOLESALE PRICE TEAK LOGS		00	BABT	2900	3200	3200	3150	2600	2800	2000	2800	4150	4150
		1463	/CUM	4300	4300	4350	4350	8200	8200	9950	-	-	-
			US\$	139.7	154.4	154.7	151.8	124.6	133.8	95.56	133.8	201	203.6
			/CUM	211	210.8	213.2	213.9	401.6	400.4	456	-	-	-
			1980	35	39	39	38	31	33	24	33	50	51
			=100	53	53	53	53	100	100	114	-	-	-
UNITED KINGDOM													
AVERAGE IMPORT CIF VALUE OBECHÉ LOGS		0	/CUM	46.83	62.31	69.18	68.68	22.02	21.87	20.49	23.92	34.57	41.53
		1310		80.01	82	92.7	90.8	-	-	-	-	-	-
			US\$	104.1	112.5	120.7	131.8	52.63	52.4	50.07	59.84	84.77	97.15
			/CUM	169.8	190.7	188	159	-	-	-	-	-	-
			1980	55	59	63	69	28	27	26	31	44	51
			=100	55	59	63	69	89	100	99	83	-	-

F A O
F O R E S T P R O D U C T S P R I C E S
1965-1984

*TROPICAL LOGS	*Specifications	Source	Units	1965 1975	1966 1976	1967 1977	1968 1978	1969 1979	1970 1980	1971 1981	1972 1982	1973 1983	1974 1984
UNITED KINGDOM													
AVERAGE IMPORT CIF VALUE UTILE LOGS		0	7CUB	86.54	127	143.3	146.2	37.11	38.95	32.32	40.54	78.06	81.15
		1311						145.2	180.5	152.9	153.4		
			US\$	193.2	229.4	250.3	281.3	86.69	91.88	78.98	101.4	191.4	189.8
			/CUB					308.1	419.4	308.9	268.7		
			1980	48	55	60	67	21	22	19	24	46	45
			=100					73	100	74	84		
ZAMBIE													
PRIX D'EXPORTATION	EXPORT PRICE FOB AT	DG	FB										
QUALITE L&M 60 CM ET	MATADI/BOUMA LIMBA	1331	/COM				3900	3600	3665	1635	1700	2550	3085
PLUS FOB MATADI/BOUMA	BLANC DIAM> 60 CM									4560	4693	4776	
LIMBA BLANC	QUALITY L&M		US\$							33.46	38.63	65.42	79.18
MOYENNE DE MOINS	AVERAGE OF LESS THAN		/CUB				124.2	122.8	125.3	122.8	102.7	93.41	
DE 12 MOIS	12 MONTHS		1980				99	98	100	27	31	52	63
			=100							98	82	75	
PRIX D'EXPORTATION	EXPORT PRICE FOB AT	DG	FB										
QUALITE L&M 70 CM ET	MATADI/BOUMA ARROHOSIA	1332	/COM				5785	8000	7300	2100	2750	4162	6290
PLUS FOB MATADI/BOUMA	DIAM > 70 CM									7412	7577	8100	
ARROHOSIA	QUALITY L&M		US\$							42.97	62.49	106.8	161.4
MOYENNE DE MOINS	AVERAGE OF LESS THAN		/CUB				184.1	272.9	249.7	199.6	165.8	158.4	
DE 12 MOIS	12 MONTHS		1980				74	109	100	17	25	43	65
			=100							80	66	63	
PRIX D'EXPORTATION	EXPORT PRICE FOB AT	DG	FB										
QUALITE L&M 60-69 CM ET	MATADI/BOUMA WENGE	1334	/COM				8000	8205	6862	4755	5665	7825	8580
PLUS FOB MATADI/BOUMA	DIAM > 60-69 CM									7685	8200	8200	
WENGE	QUALITY L&M		US\$							97.3	128.7	200.7	220.2
MOYENNE DE MOINS	AVERAGE OF LESS THAN		/CUB				254.7	279.8	234.7	207	179.5	160.4	
DE 12 MOIS	12 MONTHS		1980							41	56	86	94
			=100				109	119	100	88	76	68	

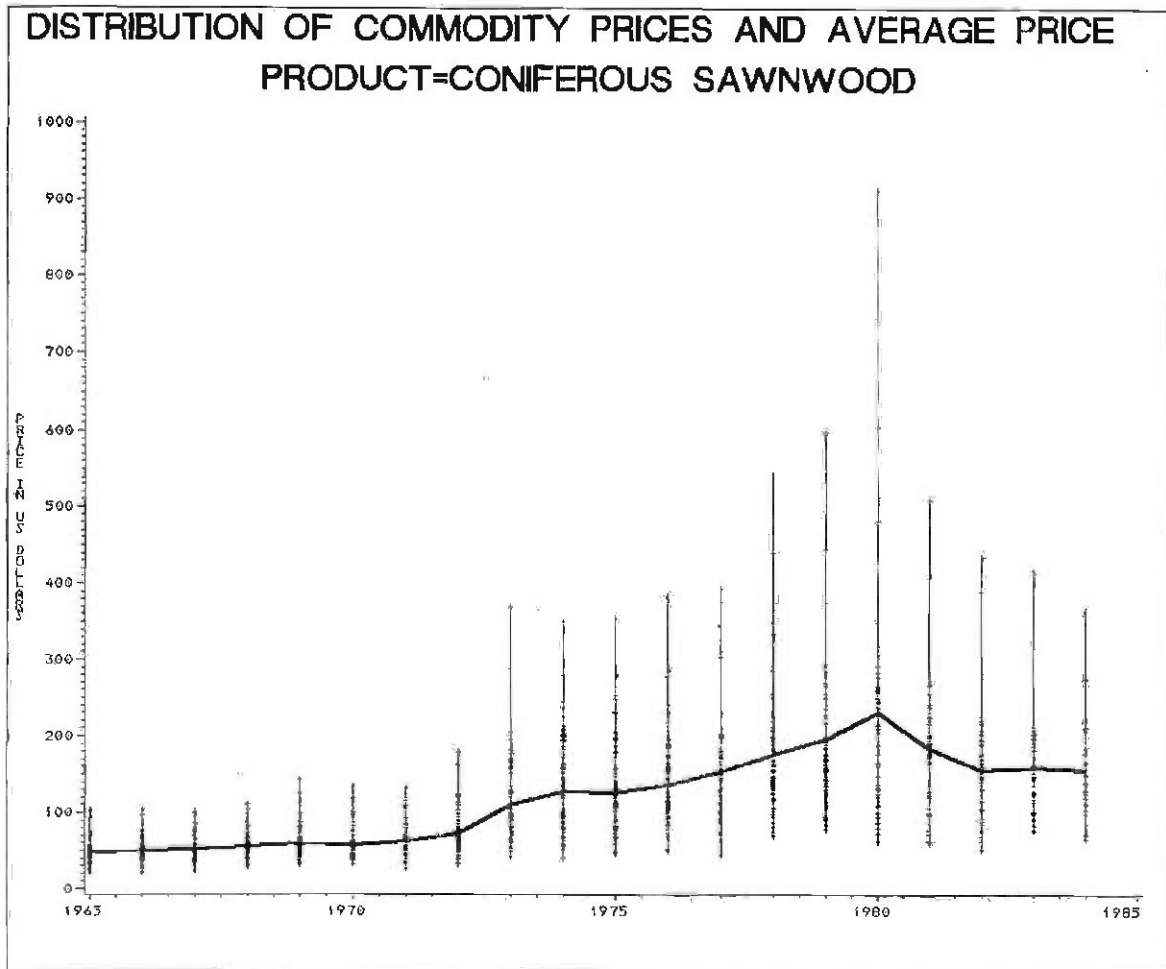
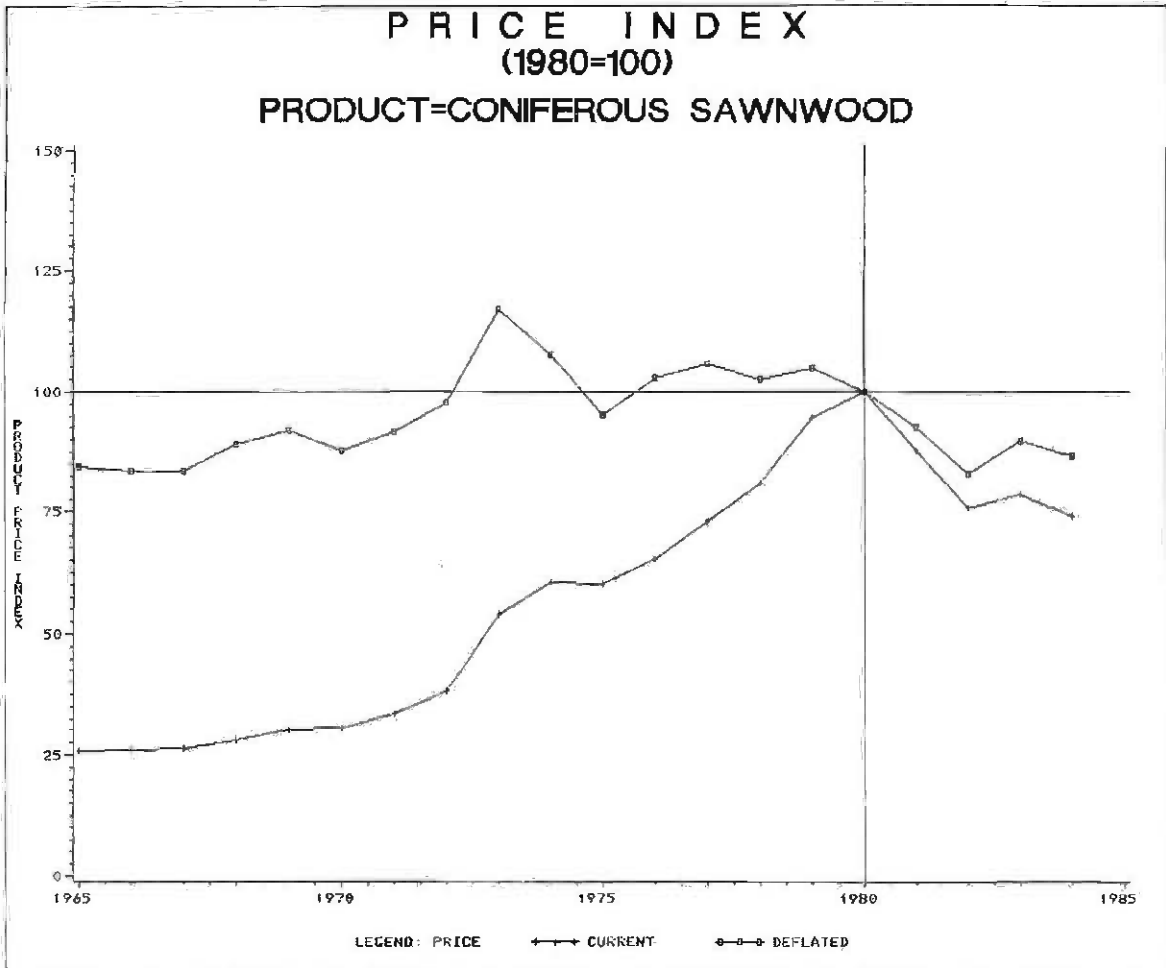

F A O
F O R E S T P R O D U C T S P R I C E S

1965-1984

*CONIFEROUS SAWWOOD	*Specifications	Source	Units	1965 1975	1966 1976	1967 1977	1968 1978	1969 1979	1970 1980	1971 1981	1972 1982	1973 1983	1974 1984

AVERAGE WORLD EXPORT UNIT VALUE FROM YEARS 60X OF FOREST PRODUCTS		FD 1502	US\$ /CUH	39 89	38 93	37 101	39 108	43 131	44 138	47 127	53 114	74 114	96 110
			US\$ /CUH	39 89	38 93	37 101	39 108	43 131	44 138	47 127	53 114	74 114	96 110
			1980 =100	28 64	28 67	27 73	28 78	31 95	32 100	34 92	38 83	54 83	70 80

AUSTRALIA													
WHOLESALE PRICE FREE IN YARD IN SYDNEY PLANTATION CONIFEROUS SAWWOOD FISCAL YEAR ENDING THE YEAR SHOWN		GG 1503	A\$ /CUH	73.75	53.39 136.9	53.39 136.9	53.39 142.4	53.39	55.72	57.03	57.03	57.03	57.62
			US\$ /CUH	101	59.45 172.6	59.45 157.7	59.45 160.7	59.39	62.19	63.86	66.7	73.02	84.86
			1980 =100	101	59.45 172.6	59.45 157.7	59.45 160.7	59.39	62.19	63.86	66.7	73.02	84.86
WHOLESALE PRICE FREE IN YARD IN SYDNEY CYPRESS FINE SAWWOOD FISCAL YEAR ENDING IN YEAR SHOWN		BG 1504	A\$ /CUH	126	68.56 151.1	68.56 151.1	68.56 157.5	68.56	68.56	63.26	62.38	62.38	72.03
			US\$ /CUH	172.6	76.35 190.5	76.35 179.1	76.35 177.8	76.26	78.52	70.84	72.96	79.87	106.1
			1980 =100	172.6	76.35 190.5	76.35 179.1	76.35 177.8	76.26	78.52	70.84	72.96	79.87	106.1

AUSTRIA													
DOMESTIC WHOLESALE PRICE IN STYRIA SPROCE/FIR MILL		A 1505	SCH /CUH	1115 1877	1138 2013	1118 2085	1090 2042	1138 2263	1353 2639	1426 2643	1391 2511	1911 2258	2290 2401
			US\$ /CUH	42.15 187.7	44.02 112.2	43.25 126.1	42.15 146.6	43.99 169.3	52.3 203.9	57.25 165.9	60.19 187.2	97.6 125.7	122.5 120
			1980 =100	21 53	22 55	21 62	21 69	22 83	26 100	28 87	30 72	48 62	60 59
DOMESTIC PRICE FREE AT RAILWAY STATION IN STYRIA SPROCE/FIR, CLASS O-II BROAD.		A 1506	SCH /CUH	1189 2350	1203 2427	1184 2527	1156 2529	1247 2473	1419 3176	1493 3218	1485 3202	2181 3260	2679 3295
			US\$ /CUH	46.01 134.9	46.54 135.3	45.8 152.9	44.7 174.2	48.2 185	54.65 245.4	59.94 202	64.26 187.7	111.4 181.5	143.3 164.8
			1980 =100	19 55	19 55	19 62	18 71	20 75	22 100	24 82	26 76	45 74	58 67

BRAZIL													
EXPORT, AVERAGE FOB PRICE PARANA FINE SAWWOOD		BB 1508	US\$ /CUH	196.1	196.4	177.4	194.5	--	--	--	--	--	224.3
			US\$ /CUH	196.1	196.4	177.4	194.5	--	--	--	--	--	224.3
EXPORT, AVERAGE FOB PRICE PARANA FINE SAWWOOD PLANED ON ONE SIDE		BB 1509	US\$ /CUH	253.2	241.1	240.3	251	--	--	--	--	--	247.3
			US\$ /CUH	253.2	241.1	240.3	251	--	--	--	--	--	247.3

CANADA													
DOMESTIC WHOLESALE PRICE, WHITE PINE GRADE, 1"x 8", 8'-16'		DD 1626	C\$ /000BF	182 381.8	188.7 386.5	195.9 385.6	201.8 470.4	277.2	223.8	211.3	221	202.3	343.1
			US\$ /CUH	93.7 197.4	97.24 217.6	100.8 201.3	103.9 228.8	142.8	119	116.1	123.8	156.7	194.7
DOMESTIC WHOLESALE PRICE SIBUCE CONSTRUCTION STANDARD 2"x 6", 8'-16'		DD 1627	C\$ /000BF	85.5 134.2	86.5 168.3	87.3 199.2	92.3 222.1	97.3	79.2	87.3	132.5	167.6	136.9
			US\$ /CUH	44.02 73.24	44.58 94.73	44.9 104	47.52 108	50.14	42.1	53.47	74.21	93.02	77.69
FIR/LARCH STOODS 2 1/4" x 8 FEET UNSEASONED FREE AT MILL BRITISH COLUMBIA 1982 AVERAGE FOR LESS THAN 12 MONTHS		DD 1628	C\$ /000BF	52 107	52 141	60 179	82 196	83 177	60 155	85 136	115 117	125 187	98 167
			US\$ /CUH	26.77 58.39	26.8 79.37	30.86 93.46	42.22 95.34	42.77 83.89	31.9 73.59	46.71 62.95	64.4 52.62	69.37 84.24	55.61 71.57
			1980 =100	36 79	36 108	42 127	57 130	58 114	43 100	63 86	80 72	94 114	76 97

F A O
F O R E S T P R O D U C T S P R I C E S

1963-1984

*CONIFEROUS SAWWOOD	*Specifications	Source	Units	1965 1975	1966 1976	1967 1977	1968 1978	1969 1979	1970 1980	1971 1981	1972 1982	1973 1983	1974 1984	
CANADA														
HEMLOCK/FIR STUDS 2x4- 8 FEET KILN DRIED FREE AT MILL BRITISH COLUMBIA 1982 AVERAGE FOB LESS THAN 12 MONTHS			CU	59	60	67	93	94	76	59	123	139	112	
			1629	/000BF	122	151	191	215	192	170	158	140	207	180
			US\$/CUH	30.38	30.92	34.46	47.88	48.44	37.21	54.4	68.88	77.14	63.56	77.14
			=100	86.58	84.99	99.72	104.6	91	80.71	73.14	62.97	83.25	77.14	
DOUGLAS FIR STANDARD & BETTER 2x4- 8/20 FREE AT MILL BRITISH COLUMBIA 1982 AVERAGE FOB LESS THAN 12 MONTHS			CU	75	84	80	103	105	86	109	136	176	144	
			1630	/000BF	148	178	233	241	260	209	-	167	222	-
			US\$/CUH	38.61	43.29	41.15	53.03	54.11	45.72	59.9	76.17	97.68	81.72	-
			=100	80.77	100.2	111.2	117.2	123.2	99.23	-	75.11	100	-	
HEMLOCK/FIR STANDARD & BETTER 2x4-8/20 FREE AT MILL BRITISH COLUMBIA 1982 AVERAGE FOB LESS THAN 12 MONTHS			CU	67	71	74	97	96	76	99	129	165	132	
			1631	/000BF	128	160	188	220	242	185	165	153	205	180
			US\$/CUH	34.49	36.59	38.06	49.94	49.47	40.4	54.4	72.25	91.57	74.91	-
			=100	89.85	90.86	98.16	107	114.7	87.83	76.38	68.81	92.35	77.14	
SPRUCE/FIR C WESTERN, 2x4-8/20 STANDARD & BETTER KILN DRIED BRITISH COLUMBIA 1982 AVERAGE OF LESS THAN 12 MONTHS			CU	91	93	96	121	119	102	131	168	197	166	
			1632	/000BF	169	160	173	209	225	168	156	140	185	154
			US\$/CUH	46.85	47.92	49.38	62.3	61.32	54.22	71.99	94.09	109.3	94.2	-
			=100	92.23	90.06	90.32	101.7	106.6	79.76	72.21	62.97	83.34	66	
FINLAND														
AVERAGE EXPORT PRICE FOR REDWOOD O/S -V			BY	469	479	605	595	654	211	217	222	292	549	
			1530	/CUH	-	-	-	-	-	777	828	776	910	1862
			US\$/CUH	127.2	124	150.2	144.5	167.9	50.11	51.56	53.33	76.28	146	
EXPORT FOB PRICE PINE UNPLANED 50 X 150 MM			U	169	167	178	225	237	230	235	257	300	602	
			1531	/CUH	503	562	623	638	-	881	859	840	1042	-
			US\$/CUH	52.52	51.88	51.9	53.46	54.92	54.62	55.83	61.73	130.6	160.1	
AVERAGE EXPORT PRICE FOR WHITEWOOD O/S -V			BY	409	429	524	512	576	193	208	208	282	480	
			1532	/CUH	-	-	-	-	-	701	707	634	714	772
			US\$/CUH	110.9	111	130.1	124.4	147.9	45.83	49.42	49.96	73.87	127.7	
AVERAGE EXPORT PRICE FOR RED/WHITE SAWWOOD PLANED			BY	510	489	634	677	739	206	235	234	292	533	
			1533	/CUH	-	-	-	-	-	934	947	923	1060	1192
			US\$/CUH	138.3	126.8	157.4	164.4	189.7	49.39	55.83	56.21	76.28	141.8	
FRANCE														
PRIX DE GROS INTERIEUR LIVRAISON DEPART TAXES COMPREISES SAEIN PLOT CHARRENTA 26 MM.	WHOLESALE DOMESTIC PRICE AT DEPARTURE POINT TAXES INCLUDED PIR UNEDORB, 26 MM.	X	FS	340	342	340	360	403	485	510	519	719	966	
			1535	/CUH	847	909	998	1052	1257	1475	1448	1492	1618	1788
			US\$/CUH	69.36	69.6	69.09	72.68	77.5	87.72	92.56	102.9	161.4	200.8	
			=100	196.2	190.2	203.1	232.6	295.5	349	264.4	225.5	212.3	204.6	
GERMANY, FR														
DOMESTIC, PRODUCER PRICE FREE AT SAWMILL SPRUCE/FIR LUMBER HOUSE 24 MM THICK 2-6 & LONG AVERAGE THREE REGIONS			Y	205.8	207.5	192.1	178.7	196	216.7	225	226.7	255.3	291.4	
			1545	/CUH	266.8	287.7	331.6	382.4	365.8	411.7	410	380.9	365.2	371.6
			US\$/CUH	51.53	51.89	48.19	44.76	49.94	59.43	64.64	71.09	95.55	112.4	
			=100	108.5	114.3	142.8	170.8	199.6	226.1	187.4	156.9	143	130.6	

F A O
F O R E S T P R O D U C T S P R I C E S

1965-1964

*COMPIBROUS SAWWOOD	*Specifications	Source	Units	1965 1975	1966 1976	1967 1977	1968 1978	1969 1979	1970 1980	1971 1981	1972 1982	1973 1983	1974 1984	
GERMANY, FR														
DOMESTIC, PRODUCER PRICE FREE AT SAWMILL SPRUCE/FIR PLANKS, EDGED 3RD QUALITY 33 MM. THICK AVERAGE SIX REGIONS	Y 1546	DM /CUH		212.4	212.6	195.5	182.8	201.8	224.1	231.5	228.9	255.6	308.6	
				267.9	291.1	333.7	338.4	362	412.3	404.5	388	371.8	-	
			US\$ /CUH	53.16	53.16	49.05	45.79	51.31	61.46	66.5	71.78	95.66	119.1	-
			1980 =100	23	23	22	20	23	27	29	32	42	52	-
				48	51	63	74	87	100	79	70	64	-	
DOMESTIC, PRODUCER PRICE FREE AT SAWMILL PINE-BETA-LOG LUMBER, 27 CM. AVERAGE WIDTHS, 4 M. LONG AVERAGE THREE REGIONS	Y 1547	DM /CUH		301	297.3	274.7	264.8	286.1	301.2	298	299	338.4	377	
				350.4	368.5	411	415.5	433.6	483.2	504.3	493.9	-	-	
			US\$ /CUH	75.36	74.34	68.92	66.33	72.69	82.61	85.61	93.76	126.6	145.4	-
			1980 =100	28	28	26	25	27	31	32	35	48	55	-
				54	55	67	78	89	100	84	77	-	-	
IMPORT PRICE CIF NORTH SEA PORTS FROM SCANDINAVIA PINE BATTENS, 50-170 MM. UNSORTED	D 1548	DM /CUH		266.5	265.1	265.3	275.3	287	282.6	278.2	286.6	479.1	541.3	
				442.4	477.9	460	428	457	531.1	536.9	495.3	527.4	599.6	
			US\$ /CUH	66.73	66.29	66.56	68.96	73.12	77.51	79.92	89.87	179.3	208.8	
			1980 =100	23	23	23	24	25	27	27	31	61	71	
				62	65	68	73	85	100	81	70	71	72	
IMPORT PRICE CIF NORTH SEA PORTS FROM SCANDINAVIA PINE BOARD & BATTENS QUINTA	D 1549	DM /CUH		224.2	221.6	212.3	210.7	216.8	213.2	211.8	212.5	362	426.9	
				348.6	388.4	367	328.5	354.8	441.8	440	398.1	412.2	472.6	
			US\$ /CUH	56.13	55.41	53.26	52.78	55.24	58.48	60.84	66.64	135.5	168.7	
			1980 =100	23	23	22	22	23	24	25	27	56	68	
				58	63	65	67	80	100	80	67	66	68	
IMPORT PRICE CIF NORTH SEA PORTS FROM SCANDINAVIA SPRUCE/FIR BATTENS UNSORTED	D 1550	DM /CUH		227.5	214.2	200.6	204	220.8	225.8	228.2	232.3	365	412.8	
				342.6	406.6	396.9	357.1	395.3	467.1	452.4	415.6	412.2	448.6	
			US\$ /CUH	56.96	53.56	50.33	51.1	56.25	61.93	65.56	72.84	136.6	159.3	
			1980 =100	22	21	20	20	22	24	26	29	53	62	
				54	63	67	69	84	100	76	67	63	61	
IMPORT PRICE FREE AT CUSTOM FROM AUSTRIA SPRUCE/FIR BODGE LUMBER, 24 MM. THICK 3-6 M. LONG	D 1551	DM /CUH		193.8	192.9	180.9	176	196.5	212.2	210.6	209.7	280.9	-	
				301	241.2	246.8	233.6	254.5	302.3	289.9	255.7	251	-	
			US\$ /CUH	48.52	48.24	45.38	44.09	50.06	58.2	60.5	65.76	105.1	-	
			1980 =100	29	29	27	27	30	35	36	40	63	-	
				74	58	64	70	83	100	77	63	59	-	
IMPORT PRICE FREE AT CUSTOM FROM AUSTRIA SPRUCE/FIR FLOOR-BOARDS QUALITY O-II RUGED 3-6 M. LONG	D 1552	DM /CUH		198.9	197.1	182.7	182.6	199.7	214.9	221.6	214.7	280.6	-	
				219.3	270.5	294.8	284.5	325.4	381.2	371.5	383.6	323.7	-	
			US\$ /CUH	49.8	49.29	45.89	45.74	50.88	58.94	63.66	67.33	105	-	
			1980 =100	24	24	22	22	24	28	30	32	50	-	
				43	51	61	68	85	100	78	68	60	-	
IMPORT PRICE CIF NORTH SEA PORTS FROM OSSE SPRUCE/FIR LUMBER UNSORTED, 50 X 175 MM.	D 1553	DM /CUH		336.5	345.3	375.7	315.7	352.3	448.8	428.4	386.4	266	407.3	
				136.8	137.1	162.8	157.1	192.2	248.9	189.6	159.2	99.55	157.1	
			US\$ /CUH	136.8	137.1	162.8	157.1	192.2	248.9	189.6	159.2	152.4	150.7	
			1980 =100	53	56	66	64	78	100	77	64	62	61	
				53	56	66	64	78	100	77	64	62	61	
IMPORT PRICE FREE AT CUSTOM FROM BOSNIA SPRUCE JOINERY-WORKS 24 MM. THICK	D 1554	DM /CUH		215.6	215.9	215	221.6	242.5	256.7	242.9	242.7	334	393.2	
				333.4	399.5	447.9	450.8	486.1	530.6	498.2	488.4	507	525.5	
			US\$ /CUH	53.98	53.99	53.94	55.51	61.78	70.41	69.78	76.11	125	151.7	
			1980 =100	18	18	18	19	21	24	24	26	43	52	
				46	54	66	77	91	100	76	69	68	63	
IMPORT PRICE CIF NORTH SEA PORTS OREGON PINE PLANKS 2-3" THICK	D 1555	DM /CUH		406	417.3	376.4	391.8	492.3	490.3	413.5	518.1	773.1	614.5	
				566.7	699.5	662.4	645.4	897.5	930.3	916.6	946	929.7	951.8	
			US\$ /CUH	101.7	104.4	94.43	98.15	125.4	134.5	118.8	162.5	289.3	237.1	
			1980 =100	20	20	18	19	25	26	23	32	57	46	
				45	54	56	63	96	100	79	76	71	65	
IMPORT PRICE CIF NORTH SEA PORTS PARANA PINE BOARDS	D 1556	DM /CUH		295.4	296.7	301.8	326	343.8	377.7	376.8	388.9	548.8	725.6	
				612	721	723.8	669.6	685.8	-	-	-	-	-	
			US\$ /CUH	73.96	74.19	75.71	81.66	97.78	102.6	108.2	122	205.4	279.9	
			1980 =100	248.8	286.3	311.7	333.3	374.1	-	-	-	-	-	

F A O
F O R E S T P R O D U C T S P R I C E S
1965-1989

67

*CONIFEROUS SAWWOOD

*Specifications	Source	Units	1965 1975	1966 1976	1967 1977	1968 1978	1969 1979	1970 1980	1971 1981	1972 1982	1973 1983	1974 1984
GERMANY, FR												
DOMESTIC PRICE AT SAWMILL IN BAVARIA SPRUCE/FIR BOARDS 3RD, NOT LOADED	Z	DM /CUH	163 180	163 196	184 221	131 216	147 233	169 270	174 270	165 251	188 239	215 290.4
		US\$ /CUH	40.81 73.17	40.76 77.84	36.13 95.18	32.82 107.5	37.45 127.1	46.35 148.5	49.99 119.5	51.74 103.4	70.36 97.27	82.95 80.96
		1980 =100	27 49	27 52	24 54	22 72	25 86	31 100	34 80	35 70	47 61	56 55
ITALY												
DOMESTIC WHOLESALE PRICE AT BELLONO MARKET FIR	B	1000 MLIT /CUH	173	264	50 269	51 295	52 361	60	65	65	99	139
		US\$ /CUH	265	317.2	80.11 327.5	81.81 347.6	82.89 434.5	95.67	105.1	111.5	169.8	213.7
		1980 =100	265	317.2	80.11 327.5	81.81 347.6	82.89 434.5	95.67	105.1	111.5	169.8	213.7
DOMESTIC WHOLESALE PRICE AT BELLONO MARKET LARCH	B	1000 MLIT /CUH	183	239	53 304	54 311	55 369	63	67	67	106	159
		US\$ /CUH	280.3	287.2	84.92 344.5	86.62 366.5	87.67 444.1	100.5	108.4	114.9	181.8	244.5
		1980 =100	280.3	287.2	84.92 344.5	86.62 366.5	87.67 444.1	100.5	108.4	114.9	181.8	244.5
JAPAN												
IMPORT WHOLESALER' SELLING PRICE IN KEIJIH FROM USA JANUARY QUOTATION DOUGLAS FIR 14"- 24"	S	1000 YEN /CUH	39	39	35	-	-	-	-	-	38	37
		US\$ /CUH	129.6	111.4	127	-	-	-	-	-	125.8	97.37
		1980 =100	129.6	111.4	127	-	-	-	-	-	125.8	97.37
IMPORT WHOLESALER' SELLING PRICE IN KEIJIH FROM USA JANUARY QUOTATION BENLOCK, 4"	S	1000 YEN /CUH	36	36	42	35	42.8	51.4	34.9	39.9	50	43
		US\$ /CUH	119.6	118	145.2	145.2	216.5	216.1	172.8	177.6	165.6	113.2
		1980 =100	55	55	67	67	100	100	80	82	77	52
IMPORT WHOLESALER' SELLING PRICE IN KEIJIH FROM USA JANUARY QUOTATION DOUGLAS FIR 12" H. 3	S	1000 YEN /CUH	34	29	-	-	-	-	-	-	34	35
		US\$ /CUH	113	95.05	-	-	-	-	-	-	112.6	92.11
		1980 =100	113	95.05	-	-	-	-	-	-	112.6	92.11
DOMESTIC WHOLESALE PRICE DELIVERED TO MILL 1950-72 HIROSHIMA PRICE FROM 1973 NATIONAL AVER. JAPANESE CROAR 10.5 CM. SQUARE 3.65-4 M LONG	BB	1000 YEN /CUH	19.26 53.1	21.88 55.1	27.29 53.9	28.8 52.1	28.8 62.6	27.17 64.5	24.92 53	30 51.8	53.5 99.2	53.5 47.1
		US\$ /CUH	53.28 178.9	60.39 185.8	75.37 200.7	79.89 247.5	80.36 285.6	75.87 284.5	71.42 246.4	97.4 208	196.5 207.1	183.5 198.3
		1980 =100	19 63	21 65	26 71	28 87	28 100	27 100	25 84	34 73	69 73	65 70
DOMESTIC WHOLESALE PRICE DELIVERED TO MILL 1950-72 HIROSHIMA PRICE FROM 1973 NATIONAL AVERAGE FOR PINE SAWWOOD	BB	1000 YEN /CUH	18.29 46.6	20.67 49.2	23.1 48.9	24.74 46.3	24.5 54.4	24.8 59.8	23 53.1	28 53.8	49.8 50.5	50.6 48.4
		US\$ /CUH	50.59 157	57.05 165.9	63.79 182.1	68.63 220	68.36 248.2	69.25 263.8	71.65 240.8	90.91 216	183 212.6	173.6 203.8
		1980 =100	19 60	22 63	24 69	26 83	26 94	26 100	27 91	34 82	69 81	66 77
DOMESTIC WHOLESALE PRICE DELIVERED TO MILL 1950-72 HIROSHIMA PRICE FROM 1973 NATIONAL AVERAGE FOR JAPANESE CYPRUSS	BB	1000 YEN /CUH	24 105	27.9 113.3	35.58 105.5	40 100	40 130.9	42.08 137	46.17 112	55.42 108	100.8 98.3	101.9 86.6
		US\$ /CUH	66.39 353.8	77.01 382.1	90.26 392.9	111 475.1	111.6 597.2	117.5 604.3	132.3 507.9	179.9 493.6	470.3 413.9	349.6 364.6
		1980 =100	11 59	13 63	16 65	18 79	18 99	19 100	22 84	30 72	61 68	58 60
DOMESTIC WHOLESALE PRICE FOR IMPORTED WESTERN BENLOCK FROM USA SMALL SQUARES STANDARD 10.5x10.5 3 MT LENGTH	BB	1000 YEN /CUH	40.8	46.8	45.8	42.7	56.7	58.9	49.3	51.3	48.5	41.1
		US\$ /CUH	197.3	156.3	170.6	200	255.9	259.8	224.3	206.8	170.8	147
		1980 =100	53	60	68	77	99	100	86	80	78	74

F A O
F O R E S T P R O D U C T S P R I C E S
1965-1984

*CONIFEROUS SAWWOOD		*Specifications	Source	Units	1965 1975	1966 1976	1967 1977	1968 1978	1969 1979	1970 1980	1971 1981	1972 1982	1973 1983	1974 1984		
JAPAN																
DOMESTIC WHOLESALE PRICE IMPORTED DOUGLAS FIR FROM USA BIG SQUARES STANDARD (10.5x12.0) 24CM LENGTH 3.65-4.0 MT	RR	1667		1000									45.1	44.8		
				YEN		42	46.8	46.8	44	54.9	59.7	50.9	54.5	50.4	47.9	
				/CUH												
				US\$	141.5	157.2	174.3	209	250.5	263.3	230.8	218.9	163.7	153.7		
				/CUH									212.2	201.7		
				1980									63	58		
				=100	54	60	68	79	93	100	88	83	81	77		
DOMESTIC WHOLESALE PRICE FOR SPRUCE FROM OSSM SMALL PLANKS STANDARD (3.0x3-6) 4.5 CM LENGTH 3.65-4.0 CM	RR	1668		1000									45.7	39.9		
				YEN		39.5	46.1	47	44	59.1	62.8	47.8	47	46.8	44.1	
				/CUH												
				US\$	133.1	155.5	175	209	269.6	277	216.8	188.7	167.9	136.9		
				/CUH									197	185.7		
				1980									61	49		
				=100	48	56	63	75	97	100	78	68	71	67		
KENYA																
WHOLESALE PRICE FREE AT MILL PODOCARPUS MELANITJUS SAWWOOD	UU	1610	K SH	225.6	252.8	285.7	296.1	306.8	313.1	372.4	318.2	370.1	422			
				/CUH	489.9	586	808.8	-	-	-	-	-	-	-	-	-
				US\$	31.58	35.39	40	41.45	42.95	43.83	52.13	45.32	52.86	59.06		
				/CUH	86.72	70.04	97.72	-	-	-	-	-	-	-		
WHOLESALE PRICE FREE AT MILL LOMIPERUS PROCEBA SAWWOOD	UU	1611	K SH	283.9	274.7	304.7	315.1	299.1	324	365.5	370.9		480.6			
				/CUH	616.4	805.6	721.7	-	-	-	-	-	-	-	-	-
				US\$	39.75	38.46	42.66	44.11	41.87	43.36	51.17	52.83		67.28		
				/CUH	83.94	96.28	87.19	-	-	-	-	-	-	-		
WHOLESALE PRICE FREE AT MILL CYPRRESS SAWWOOD	UU	1612	K SH	178.3	188.6	210.8	222.1	244.4	228.9	248.2	241.2	294.8	374.2			
				/CUH	359.3	430.3	548.3	-	-	-	-	-	-	-	-	
				US\$	24.96	26.4	29.51	31.09	34.22	32.05	34.75	34.35	42.11	52.39		
				/CUH	48.93	51.43	66	-	-	-	-	-	-	-		
WHOLESALE PRICE FREE AT MILL PINE SAWWOOD	UU	1613	K SH	151.8	156.1	169.6	205.5	226.1	231.8	246.8	221.8	378.8	364.3			
				/CUH	362	414	588.4	-	-	-	-	-	-	-	-	
				US\$	21.25	21.85	23.77	28.77	31.65	32.45	34.83	31.59	54.11	51		
				/CUH	46.57	49.48	71.09	-	-	-	-	-	-	-		
WHOLESALE PRICE FREE AT MILL PODOCARPUS GRACILIOZ	UU	1614	K SH	225.6	252.9	285.7	296.1	306.8	313.1	366.9	356.4	376.5	406.5			
				/CUH	493.9	586	808.8	-	-	-	-	-	-	-	-	
				US\$	31.58	35.41	40	41.45	42.95	43.83	51.36	50.76	53.78	56.91		
				/CUH	87.26	70.04	97.72	-	-	-	-	-	-	-		
MEXICO																
MADERA ASERRADA ELMO, PRECIO AL INTERIOR, LAB PLANTA ESTADO DE DURANGO	UU	1575	PESOS	1634	1694	988	1856	2127		490	488	493	1233	1243		
				/CUH												
				US\$	130.7	109.8	43.79	81.51	93.03		39.2	39.04	39.44	98.64	99.44	
				/CUH												
MADERA ASERRADA ERCTING PRECIO AL INTERIOR LAB PLANTA ESTADO DE DURANGO	UU	1865	PESOS	-	1790	-	1884	2146		500	547	550	1411	1313		
				/CUH												
				US\$	-	118	-	82.74	94.12		40	43.76	44	112.9	105	
				/CUH												
NEW ZEALAND																
WHOLESALE PRICE FOR RADIIATA PINE SAWN TIMBER SLIGHTED AVERAGE FOR DIFFERENT GRADES AND SIZES FREE ON RAIL AT MANAKO	AK	1651	NZ\$	25.51	26.08	27.01	27.35	28.47	30.69	35.55	36.47	38.69	41.61			
				/CUH	48.69	54.26	63.27	75.65	89.53	109	127.8	139.4	140	148.3		
				US\$	-	-	62.34	74.68	93.65	109.2	123.2	116.2	102	97.84		
				/CUH												
				1980												
				=100	-	-	57	68	86	100	113	106	93	89		
NORWAY																
DOMESTIC WHOLESALE PRICE OSTANDET AND SORLANDDET SOFTWOOD 50-100 MM. QUALITY 3-5	B	1580	NKE	358	358	358	353	352	360	396	396	445	544			
				/CUH	594	664	752	758	786	922	1006	1006	1056			
				US\$	50.06	50.06	50.07	49.42	49.27	53.17	56.22	52.19	77.18	88.19		
				/CUH	112.9	121.7	142.4	144.6	155.2	175.9	175.3	155.9	184.7			
				1980												
				=100	64	69	61	62	88	100	103	89	82			

Y A O
F O R E S T P R O D U C T S P R I C E S
1965-1984

69

*CONIFEROUS SAWWOOD	*Specifications	Source	Units	1965 1975	1966 1976	1967 1977	1968 1978	1969 1979	1970 1980	1971 1981	1972 1982	1973 1983	1974 1984
PAKISTAN													
AVERAGE MARKET PRICE FOR CHIR SCANTLENGS AT RAVALPINDI MARKET 1ST QUALITY		00 1670	PBS /CUH	157.7	185.4	192.0	196.0	209.3	315.0	252.7	-	-	-
			US\$ /CUH	158.8	186.7	193.3	198.2	291.3	318.2	254.8	-	-	-
			1980 =100	50	59	61	62	92	100	80	-	-	-
AVERAGE MARKET PRICE FOR CHIR SCANTLENGS AT RAVALPINDI MARKET 2ND QUALITY		00 1671	PBS /CUH	118.3	138.7	144.7	147.6	217.0	235.8	186.7	-	-	-
			US\$ /CUH	119.1	139.7	145.7	148.8	218.5	238.2	188.6	-	-	-
			1980 =100	50	59	61	62	92	100	79	-	-	-
PORTUGAL													
FINE SAWWOOD 75MM L&P THICK WIDTH 25CM EXPORT FOB PRICE		LL 1581	BSC /CUH	177.6	224.1	394.3	430.4	666.6	1251 6110	758 6063	2156 6770	1754	1060
			US\$ /CUH	69.51	74.16	103	97.95	136.3	43.76 122.1	26.87 98.51	79.82 85.19	71.1	41.72
			1980 =100	57	61	84	80	112	36 100	22 81	65 70	58	39
FINE SAWWOOD 75MM L&P THICK WIDTH 25CM EXPORT FOB PRICE		LL 1582	BSC /CUH	211.0	303.0	206.9	307.9	461.0	1110 6591	1534 5884	3365 7067	1500	2008
			US\$ /CUH	82.9	100.3	74.95	70.07	94.24	38.02 131.7	54.38 95.6	124.6 88.93	60.8	78.95
			1980 =100	63	76	57	53	72	29 100	41 73	95 60	46	80
FINE SAWWOOD FOB PALLETS FOB EXPORT PRICE		LL 1583	BSC /CUH	208.6	220.0	339.0	381.6	533.9	1093 6563	1209 6039	1158 6058	1503 8563	2566 10742
			US\$ /CUH	81.63	72.8	88.58	66.85	109.1	38.29 131.1	42.86 98.12	42.72 86.3	60.92 77.3	101 73.38
			1980 =100	62	56	68	65	83	29 100	33 75	33 66	46 59	77 56
FINE SAWWOOD FOR BOXBOARDS FOB EXPORT PRICE		LL 1584	1000 BSC /CUH	3.6	3.47	4.79	5.99	7.92	1.45 10.3	1.69 10.51	1.71 11.75	1.85 15.04	3.42 17.93
			US\$ /CUH	140.9	114.8	125.1	136.3	161.9	50.72 205.8	59.91 170.8	63.31 147.9	74.99 135.8	134.6 119.7
			1980 =100	68	58	61	66	79	25 100	29 83	31 72	36 66	65 58
SWITZERLAND													
PRXZ INDIGENE DEPART SCIERRE PLANCHES PARALLELES BRICES/SAPIN CLASSE II/III	DOMESTIC PRICE DEPARTURE DV AT SAW MILL EDGED BOARDS SPRUCE/FIR CLASS II/III	00 1585	F /CUH	219 319.7	216.2 248.8	199.5 272.1	193 293	190.8 294.7	224.4 315.8	247.5 349.4	253.4 345.9	258.7 309.3	293.8
			US\$ /CUH	50.6 123.9	49.98 99.52	46.1 113.2	44.72 163.9	46.89 177.2	52.05 188.5	60.15 177.9	66.35 170.4	81.71 147.4	125
			1980 =100	27 66	27 53	24 60	24 87	24 94	28 100	32 94	35 90	43 78	66
SWEDEN													
EXPORT FOB PRICE WHITEWOOD 2 1/2" X 7" D/S		AA 1595	SKR /CUH	261.6 632	258.9 662	247.2 676.5	240.5 691.1	262.2 787	278.2 960	282.2 893	288.2 956	531.1 1116	632 1151
			US\$ /CUH	50.72 152.2	49.88 152	47.89 150.9	48.08 153	50.72 183.6	53.64 227	55.25 176.4	60.52 152.2	121.6 145.6	142.4 139.1
			1980 =100	22 67	22 67	21 66	21 67	22 81	24 100	24 78	27 67	54 64	63 61
EXPORT FOB PRICE REDWOOD 2 1/2" X 7" D/S		AA 1596	SKR /CUH	291.5 612	293.7 757	298.6 811	310.4 843	321.9 972	327.3 1128	327.8 1133	352.5 1223	663.2 1556	788 1718
			US\$ /CUH	56.51 147.4	56.59 173.8	57.85 180.9	60.06 186.6	62.26 226.7	63.11 266.7	64.17 223.8	74.02 194.7	151.9 202.9	177.5 207.7
			1980 =100	21 55	21 65	22 68	23 70	23 85	24 100	24 84	28 73	57 76	67 70

F A O
F O R E S T P R O D U C T S P R I C E S

1965-1984

*CONIFEROUS SAWWOOD	*Specifications	Source	Units	1965 1975	1966 1976	1967 1977	1968 1978	1969 1979	1970 1980	1971 1981	1972 1982	1973 1983	1974 1984
SWEDEN													
EXPORT FOB GROSS PRICE FAS LOWER GULF DISTRICT BROWOOD V, 63 X 175 MM. AS FROM 1976 ANNUAL FIGURES REFER TO PRICE QUOTATION IN JANUARY	AA 1597	SKR /CUH		575	563	647	645	682	877	276 958	269 929	317 1166	710 1336
		US\$ /CUH		138.5	128.6	153.6	138.8	157	210.1	54.03 215.6	56.49 165.3	72.59 159.3	160.8 163.5
		1980 =100		66	61	73	66	75	100	26 103	27 79	35 76	77 78
EXPORT FOB GROSS PRICE FAS LOWER GULF DISTRICT WHITEWOOD Y 63X175 MM AS FROM 1976 ANNUAL FIGURES REFER TO PRICE QUOTATION IN JANUARY	AA 1598	SKR /CUH		450	452	552	556	619	777	258 880	247 783	291 904	603 1015
		US\$ /CUH		108.4	103.2	131	119.7	142.5	187.4	50.51 198	51.87 132.2	66.64 123.5	135.8 124.3
		1980 =100		58	55	70	60	76	100	27 106	28 71	36 66	72 66
TANZANIA													
WHOLESALE PRICE FOR CYPRESS/PINE LUMBER	UU 1677	T SCH /CUH		-	-	1217	1460	1837	2130	2495	-	-	-
		US\$ /CUH		-	-	147.1	189.9	222.7	259.9	301	-	-	-
		1980 =100		-	-	57	73	86	100	116	-	-	-
U.S.A													
WHOLESALE PRICE FOR DOUGLAS FIR STD&PTR 2 1/4 BL 8/20' KD FOB MILL	BF 1672	US\$ /000BF		143	179	213	241	260	209	104 190	122 167	177 222	184 202
		US\$ /CUH		79.36	99.34	118.2	133.8	144.3	116	57.72 105.4	67.71 92.68	98.23 123.2	79.92 112.1
		1980 =100		68	86	102	115	126	100	50 91	58 80	85 106	69 97
WHOLESALE PRICE FOR PONDEROSA PINE BOARDS #2 SHOP 5/4 S2S FOB MILL	BF 1673	US\$ /000BF		203	318	380	459	479	478	151 484	177 355	233 571	247 496
		US\$ /CUH		113.8	176.3	210.9	254.7	265.8	265.3	83.8 268.6	98.23 197	129.3 316.9	137.1 275.3
		1980 =100		43	67	79	96	100	100	32 101	37 74	49 119	52 104
WHOLESALE PRICE FOR PONDEROSA PINE BOARDS #3 1 1/2 BL KD FOB MILL	BF 1674	US\$ /000BF		144	187	229	263	309	296	97 296	140 253	189 258	162 283
		US\$ /CUH		79.92	103.8	127.1	146	171.5	164.3	53.83 164.3	77.7 140.4	104.9 143.2	89.91 157.1
		1980 =100		49	63	77	89	104	100	33 100	47 85	64 87	55 96
WHOLESALE PRICE FOR FIR-LARCH STD&PTR 2 1/4 BL 8/20' KD FOB MILL	BF 1675	US\$ /000BF		144	169	202	236	201	201	108 181	139 160	173 213	136 188
		US\$ /CUH		79.92	93.79	112.1	132.1	111.6	111.6	59.94 100.5	77.74 88.8	96.01 118.2	75.48 104.3
		1980 =100		72	84	100	118	100	100	54 90	64 80	86 106	68 94
WHOLESALE PRICE SPRUCE-PINE-FIR STD&PTR 2 1/4 BL 8/20' KD FOB MILL	BF 1676	US\$ /000BF		124	152	173	209	225	169	99 156	133 140	160 185	126 154
		US\$ /CUH		68.82	84.36	96.01	116	124.9	93.79	54.94 86.58	73.81 77.7	88.8 102.7	69.93 85.67
		1980 =100		73	80	102	124	133	100	59 92	79 83	95 109	75 91
U.S.A.													
DOMESTIC WHOLESALE PRICE FOR MILL DOUGLAS FIR, 2" X 4" DIED MIXED CARLOTS	KK 1645	US\$ /000BF		82.1 158.9	85.5 191.2	85.5 230.4	107.5 253.4	113.5 277.2	92.2 233.4	117.7	144.3	181.1	158.8
		US\$ /CUH		45.57 88.19	47.45 106.1	47.45 127.9	59.66 140.6	62.99 153.8	51.17 129.5	65.32	80.05	100.5	68.13
		1980 =100		35 68	37 82	37 99	46 109	49 119	40 100	50	62	78	68
DOMESTIC WHOLESALE PRICE FOR MILL DOUGLAS FIR DIMENSION 2 1/2" STANDARD AND BETTER 2" RWEL DRY S4S	EE 1646	US\$ /000BF		61.6 137.3	64.1 167.7	66.2 204.7	86.6 227.2	88.2 252.1	70.4 197.7	97.6	117.6	151.7	134.6
		US\$ /CUH		34.19 76.2	35.58 93.07	36.74 113.6	48.06 126.1	48.95 139.9	39.07 109.7	54.17	65.27	84.19	74.7
		1980 =100		31 69	32 85	33 104	44 115	45 128	36 100	49	59	77	68

F A O
F O R E S T P R O D U C T S P R I C E S
1965-1984

*CONIFEROUS SAWWOOD	*Specifications	Source	Units	1965 1975	1966 1976	1967 1977	1968 1978	1969 1979	1970 1980	1971 1981	1972 1982	1973 1983	1974 1984
U. S. A.													
DOMESTIC WHOLESALE PRICE FOR MILL LARCH-DOUGLAS FIR DIMENSION STANDARD AND BETTER 2" AWGL GRBBY S4S		EE 1647	US\$ /000BF	73.7 148.2	76.8 184.3	76.5 222.9	99.1 248.1	104.4 283	88.2 224.9	111.3	140.4	174.5	150.9
			US\$ /CUH	40.9 82.25	42.62 102.3	42.46 123.7	55 137.7	57.94 157.1	46.73 124.8	61.77	77.92	96.85	85.97
			1980 =100	33 66	34 82	34 99	44 110	46 126	37 100	49	62	78	69
DOMESTIC WHOLESALE PRICE FOR MILL SOUTHERN PINE LUMBER DIMENSION N. 1		EE 1648	US\$ /000BF	69.6 164	97.1 209.1	98.1 262.1	110.9 292.1	120.2 308	108.2 266.6	127.7	146.6	174.7	172.7
			US\$ /CUH	49.73 91.02	53.89 116.1	54.45 145.5	61.55 162.1	66.71 170.9	60.05 148	70.87	81.47	99.18	95.85
			1980 =100	34 62	36 78	37 98	42 110	45 116	41 100	46	55	67	65
DOMESTIC WHOLESALE PRICE FOR MILL MONDROSA PINE BOARDS N. 3		EE 1649	US\$ /000BF	63.8 143.9	65.6 184.2	66.1 231.4	83 258.3	101.4 317.2	79.3 290.9	96	130.8	179.5	167.4
			US\$ /CUH	35.41 79.86	36.41 102.2	37.8 126.4	46.06 143.4	56.28 176	44.01 161.4	53.28	72.59	99.62	92.91
			1980 =100	22 49	23 63	23 60	29 69	35 109	27 100	33	45	62	58
DOMESTIC WHOLESALE PRICE FOR MILL SOUTHERN PINE DIMENSION N. 2		EE 1650	US\$ /000BF	82.02 151	86.91 190.6	88.45 237	105.4 268.5	114.5 286.5	100.6 242.7	120.8	139	170.7	158.9
			US\$ /CUH	45.52 83.8	48.35 105.8	49.64 137.5	58.5 149	63.55 159	55.83 134.7	67.84	77.14	94.74	88.19
			1980 =100	34 62	37 79	37 98	43 111	47 118	41 100	50	57	70	65
UGANDA													
DOMESTIC PRICE FOR CONSTRUCTION TIMBER (ALBIZZIA CELTIS PIGEON HALSOPSIS EMINI SPP) 12" X 1" FREE AT MILL		UU 1655	US\$ /CUH	973	1460	1899	2197	-	3560	-	612	681	865
			US\$ /CUH	131.3	174.5	229.7	284.9	-	479.5	-	85.68	96.99	123.9
			1980 =100	27	36	48	59	-	100	-	18	20	26
DOMESTIC PRICE FOR CONSTRUCTION TIMBER (ALBIZZIA CELTIS PIGEON HALSOPSIS EMINI SPP) 4" X 2" FREE AT MILL		UU 1656	US\$ /CUH	622	932	1212	1398	-	2280	-	350	436	566
			US\$ /CUH	83.92	111.4	146.6	181.8	-	307.1	-	49	62.1	79.23
			1980 =100	27	36	48	59	-	100	-	16	20	26
DOMESTIC PRICE FOR FURNITURE TIMBER CHLOROPHORA 20%, ENTANDOPHRAGMA 40%, LEYOA-OLEA 40% 4" X 2" FREE AT MILL		UU 1657	US\$ /CUH	1520	1928	2502	3374	-	5458	-	720	900	1170
			US\$ /CUH	205.1	230.4	302.7	438.7	-	735.2	-	100.8	128.2	163.8
			1980 =100	28	37	47	60	-	100	-	14	17	22
DOMESTIC PRICE FOR FURNITURE TIMBER CHLOROPHORA 20%, ENTANDOPHRAGMA 40%, LEYOA-OLEA 40% 12" X 1" FREE AT MILL		UU 1658	US\$ /CUH	1876	2380	3096	4165	-	6766	-	889	1110	1404
			US\$ /CUH	253.1	289.4	374.5	541.5	-	911.8	-	124.5	158.1	202.1
			1980 =100	28	37	47	59	-	100	-	14	17	22
UNITED KINGDOM													
IMPORT CIF AVERAGE VALUE FOR IMPORTED CONIFEROUS SAWWOOD		EE 1605	£ /CUH	19 55.3	19 67.5	18.3 81.8	20.2 74.8	22.1 82.1	23.6 92.3	24.7 90.3	24.5 87.1	36.3	59.6
			US\$ /CUH	53.13 122.9	53.07 121.9	50.26 192.8	48.35 183.5	52.82 174.2	56.54 214.7	60.36 183.2	61.3 152.5	89.01	139.4
			1980 =100	25 57	25 57	23 67	23 67	25 81	26 100	28 85	29 71	41	65
IMPORT CIF FROM USSR REDWOOD MATTEWS IV, 175 8H.		CC 1606	£ /CUH	19 54.2	18.1 60.6	17.3	18.7 68	19.9 79	21.4	22.4 92	23.3 83	33 103	65.1
			US\$ /CUH	53.13 120.4	50.56 109.4	47.51	44.76 130.5	47.56 167.6	51.27	55.96 186.6	58.29 145.4	80.92 156.3	152.3

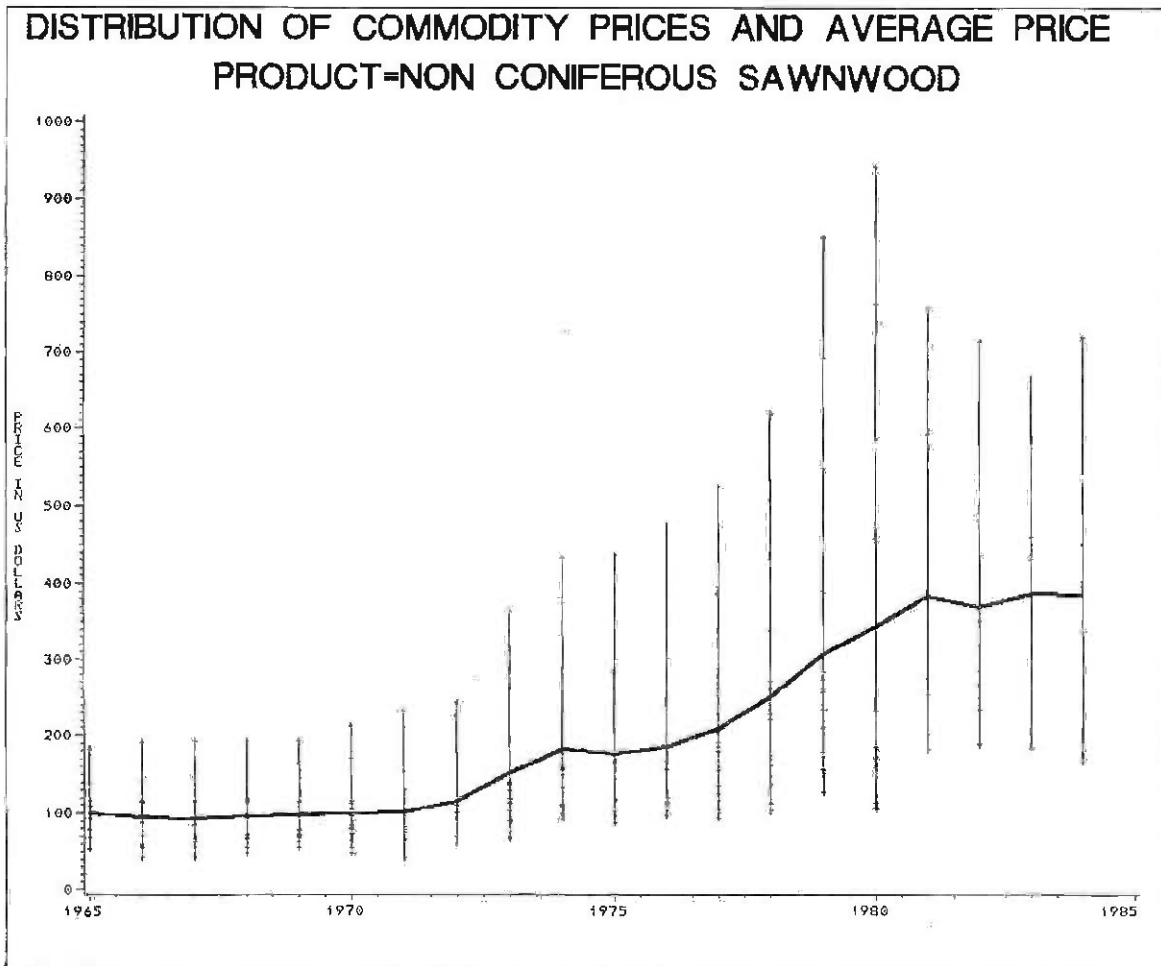
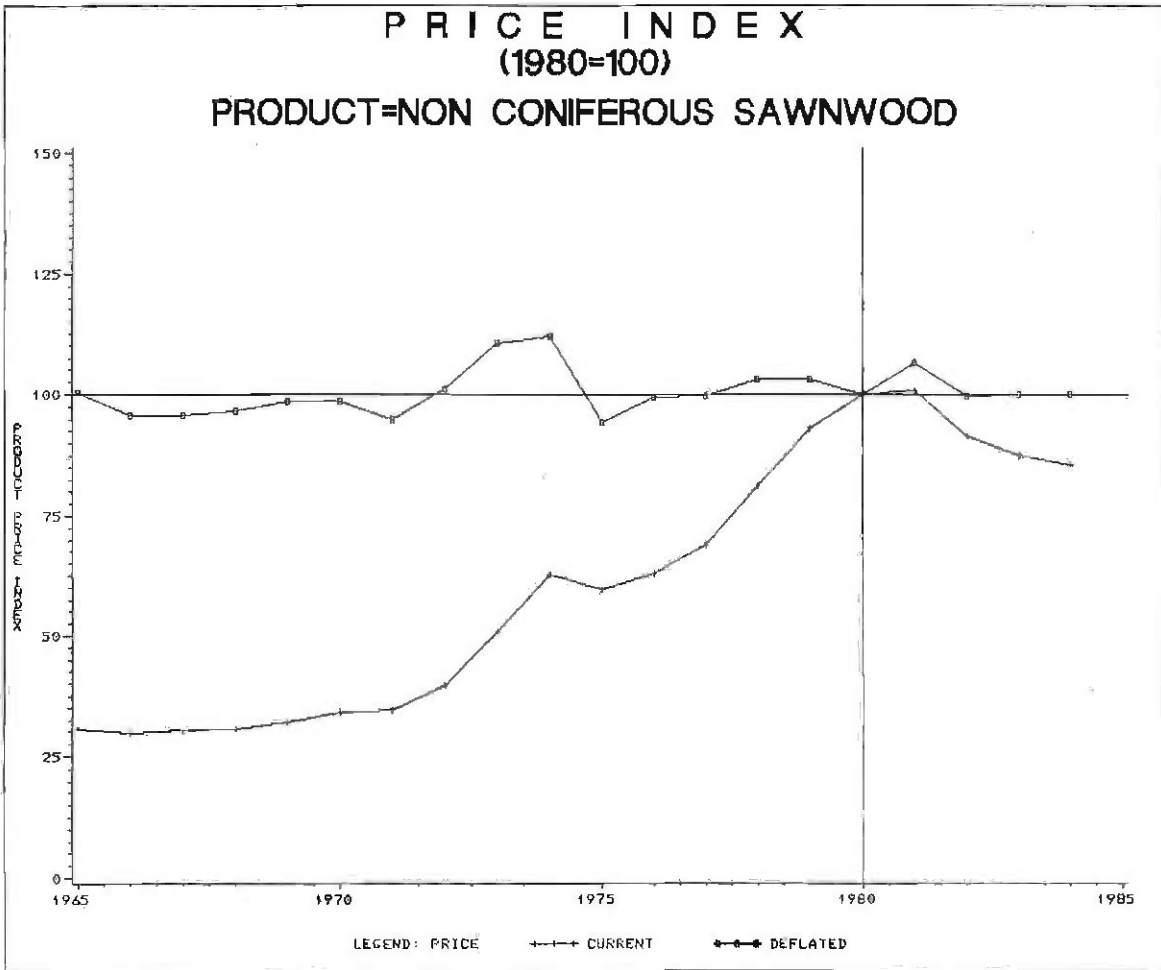

P A G
F O R E S T P R O D U C T S P R I C E S
1965-1984

*NON CONIFEROUS SAWWOOD *(TEMPERATE ZONE)	*Specifications	Source	Units	1965 1975	1966 1976	1967 1977	1968 1978	1969 1979	1970 1980	1971 1981	1972 1982	1973 1983	1974 1984

AVERAGE WORLD EXPORT UNIT VALUE FROM YEARBOOK OF FOREST PRODUCTS		FO 1804	US\$ /CUH	68 148	69 149	69 182	68 195	70 263	74 298	75 276	101 268	114 262	164 243
			US\$ /CUH	68 148	69 149	69 182	69 195	70 263	74 298	75 276	101 268	114 262	164 243
			1980 =100	23 50	23 50	23 61	23 65	23 88	25 100	25 93	34 90	38 88	55 82

AUSTRALIA													
WHOLESALE PRICE FREE OF HALL IN MELBOURNE MURRAY RED GUM FISCAL YEAR ENDING 1/1 YEAR SHOWN		BG 1805	A\$ /CUH	64.9	50.04 89.02	50.04 89.02	50.04 93.5	50.04	50.04	57.82	59.49	60	67.8
			US\$ /CUH	86.9	55.72 112.3	55.72 102.6	55.72 105.5	55.66	55.85	64.52	69.58	76.82	99.85
			1980 =100										

FRANCE													
PREX DE GROS INTERIEUR DOMESTIC WHOIRSALE TAIRES ET PREX COMPTES PRICE TAIRS 4 BRIGBT CENNE POUR INCLUDED, OAK FOR CONSTRUCTION, AVIVES CONSTRUCTION EDGED		X 1850	FS /CUH	678.3 1666	692.6 1787	705.9 1952	767 2383	851.4 2847	945.4 3223	1047 3219	1184 3171	1420 3503	1805 3936
			US\$ /CUH	138.4 388.7	140.9 373.8	143.4 397.3	154.9 509.2	163.7 692.8	171 762.7	190 592.3	226.8 862.4	318.8 859.7	375.3 450.4
			1980 =100	18 51	18 49	19 52	20 67	21 91	22 100	25 78	30 63	42 60	49 59

GERMANY, FR													
DOMESTIC PRODUCER PRICE FREE AT SAWMILL AVERAGE OF 4 REGIONS BEECH SOME MONTHS SEASONED LUMBER 35-50 MM. THICK 35-49 MED. WIDTH >3 M. LONG		Y 1870	DM /CUH	288.7	292.8	321.7	356.4	389.4	425	459	465	240.8 472	287.7 477.4
			US\$ /CUH	117.4	116.3	138.3	177.4	212.4	233.8	203.7	191.8	90.12 184.9	111 167.7
			1980 =100	50	50	59	78	97	100	87	82	39 79	47 72
			1980 =100										
DOMESTIC PRODUCER PRICE FREE AT SAWMILL AVERAGE OF 4 REGIONS OAK 1-2 TRIMS SEASONED 35-50 MM. THICK 35-49 MED. WIDTH >3 M. LONG		Y 1871	DM /CUH	708.3	772	897.9	951.7	1008	1068	1074	1056	583.2 1097	718.1 1148
			US\$ /CUH	287.9	306.8	386.7	473.7	549.9	587.5	475.2	435.7	188.3 429.7	277 403.3
			1980 =100	49	52	66	87	94	100	87	74	32 73	47 69

HUNGARY													
WHOLESALE DOMESTIC PRODUCER PRICE OAK SAWWOOD UNDEBOD KIB DRIED 2-5 MT LONG 29-98MM THICK II CLASS		00 1970	1000 FT /CUH	3.7	5.18	5.18	5.18	5.18	3.08 10.13	3.08 11.04	3.08 10.52	3.7	3.7
			US\$ /CUH	179	249.2	252.9	273.4	258.9	102.7 457.5	103 356.6	111.5 287.2	751.1	158.3
			1980 =100	39	54	55	60	57	22 100	23 78	24 63	33	35

ITALY													
IMPORT CIF PRICE AT MILANO'S DEPOT SLAVONIAN BEECH BOARDS 1ST QUALITY		CC 1880	1000 MLIT /CUH	72 185	73 200	73 255	73 286	73 325	73 410	81 425	87 477	133 498	188 596
			US\$ /CUH	115.2 283.4	116.9 240.3	117 289	117.1 339.4	116.4 391.2	116.4 478.7	131 373.9	149.2 352.7	228.1 327.9	289.1 339.2
			1980 =100	24 59	24 50	24 60	24 71	24 62	24 100	27 78	31 74	48 68	60 71
			1980 =100										
IMPORT CIF PRICE AT MILANO'S DEPOT SLAVONIAN OAK BOARDS 1ST QUALITY		CC 1881	1000 MLIT /CUH	114 285	119 396	120 464	120 528	121 706	133 808	149 858	143 967	212 7012	281 1265
			US\$ /CUH	182.4 436.5	190.6 475.8	192.3 525.8	192.5 622.2	192.9 849.7	212.1 943.8	237.3 754.8	245.2 715	363.6 666.3	432.1 720
			1980 =100	19 46	20 50	20 56	20 66	20 90	22 100	25 80	26 76	39 71	46 76

TANZANIA													
WHOLESALE PRICE FOR CAMPBELL/MWINGA LUMBER		BU 1855	T SCB /CUH	-	-	1350	2022	2363	2633	3105	-	-	-
			US\$ /CUH	-	-	163.2	263	286.4	321.3	378.8	-	-	-
			1980 =100	-	-	57	82	89	100	117	-	-	-

F A O
F O R E S T P R O D U C T S P R I C E S
1965-1984

*ROM CONIFEROUS SAWWOOD *(TEMPERATE ZONE)	*Specifications	Source	Units	1965 1975	1966 1976	1967 1977	1968 1978	1969 1979	1970 1980	1971 1981	1972 1982	1973 1983	1974 1984
TURKEY													
AVERAGE OPEN MARKET (AUCTION SALE) BEECH		DU	TL /CUH	1275	1564	--	--	--	550	642	1291	1282	1293
			OS\$ /CUH	88.04	97.45	--	--	--	47.87	43.2	91.24	90.6	92.89
U.S.A.													
DOMESTIC WHOLESALE PRICE GUM LUMBER N. 1 COMMON		EE	OS\$ /000BF	116.6 167.5	186 179.4	143.1 181.5	121.5 233.9	122.6 260	132.8 280	138.8	156.5	203.8	227.9
			US\$ /CUH	68.56 98.37	87.02 105.5	84.14 106.7	71.44 137.5	72.09 152.9	78.09 152.9	61.61	92.02	119.8	134
			1980 =100	45 64	57 69	55 70	47 90	47 100	51 100	53	60	76	88
DOMESTIC WHOLESALE PRICE POPLAR LUMBER R. 1 COMMON		EE	US\$ /000BF	134.9 188	148.5 205	156.5 214.2	157 255.8	161.7 271.6	165.1 261.4	164.9	169.6	235.4	269.8
			US\$ /CUH	79.32 110.5	87.32 120.5	92.02 125.9	92.32 150.4	95.08 159.7	97.08 153.7	96.96	99.72	138.4	158.6
			1980 =100	52 72	57 78	60 82	60 98	62 104	63 100	63	65	90	103
DOMESTIC WHOLESALE PRICE BIRCH LUMBER N. 1 COM- MON		EE	US\$ /000BF	186.6 238.2	193.4 246.6	195 267.9	195 280	194.6 306.3	177.8 317.5	172.2	187.2	240	273.8
			US\$ /CUH	109.7 148.1	113.7 145	114.7 157.5	114.7 164.6	114.4 160.1	104.5 186.7	101.3	110.1	141.1	161
			1980 =100	59 75	61 78	61 84	61 88	61 96	56 100	54	59	76	86
WHOLESALE PRICE FREE AT MILL OAK RED N. 1 COMMON		EE	OS\$ /000BF	200.4	245	111.7 306	378.9	160.1 400.8	142.6 345.9	133.2	160.7	234.9	267.4
			US\$ /CUH	117.8	144.1	65.68 179.9	222.8	94.14 235.7	83.85 203.4	78.32	94.09	138.1	157.2
			1980 =100	58	71	32 88	110	46 116	41 100	39	46	68	77
BRITISH KINGDOM													
AVERAGE IMPORT CIF VALUE BEECH SAWWOOD		U	£ /CUH	74.48	88.12	107.6	120.3	28.5 129.5	29.57 135.2	32.24 126	36.47 134.7	53.39	76.39
			US\$ /CUH	165.5	159.1	187.8	230.9	68.12 274.8	70.84 314.4	78.79 255.6	91.24 235.9	130.9	176.7
			1980 =100	53	51	60	73	22 87	23 100	25 81	29 75	42	57
YUGOSLAVIA													
PRODUCER PRICE FOR OAK SAWWOOD EDGED 20-120 MM 1.00-1.70 M LONG II CLASS		DU	1000 DINARS /CUH	0.65 2.94	0.74 3.1	0.78 3.53	0.83 3.18	0.96 3.33	1.4 3.36	1.57 13.56	1.56	1.69	2.42
			US\$ /CUH	93.39 169.1	99.2 170.4	62.4 192.9	66.4 170.6	76.8 175.3	112 135.7	104.9 381.9	91.76	104.4	152.1
			1980 =100	69 125	44 126	46 142	49 126	57 129	83 100	77 281	68	77	112
PRODUCER PRICE FOR BEECH SAWWOOD UNEDGED STANED 25-120MM 1.0 M LONG II CLASS		DU	DINARS /CUH	371 1793	529 1877	544 1746	612 2137	784 2455	999 2723	991 6326	1031	1106	1472
			US\$ /CUH	53.3 103.1	42.32 103.2	43.52 95.41	48.96 114.6	62.72 129.2	79.92 109.3	66.24 183.6	60.65	68.31	92.52
			1980 =100	49 94	39 96	40 87	45 105	57 118	73 100	61 168	55	62	85
ZAMBIA													
WHOLESALE PRICE OPEN MARKET (GOVERNMENT APPROVED) FREE AT MILL EUCALYPTUS SAWWOOD LENGTH: 1.5 M. WIDTH: 75-200 MM.		DU	HWACRA /CUH	77	86	93	112.5	123	150	--	--	--	72
			US\$ /CUH	119.8	120.6	117.9	138.5	157.8	190.4	--	--	--	112
			1980 =100	63	63	62	73	83	100	--	--	--	59

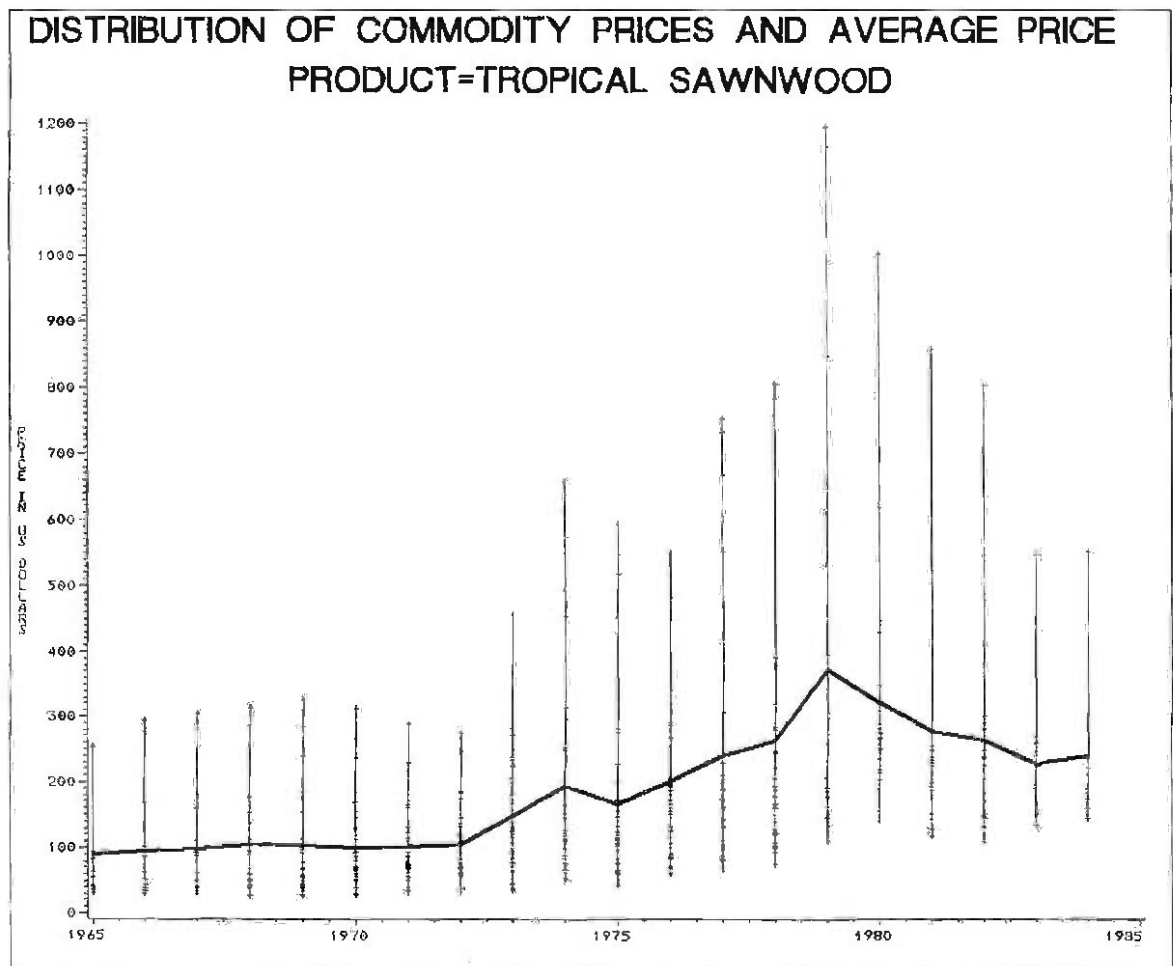
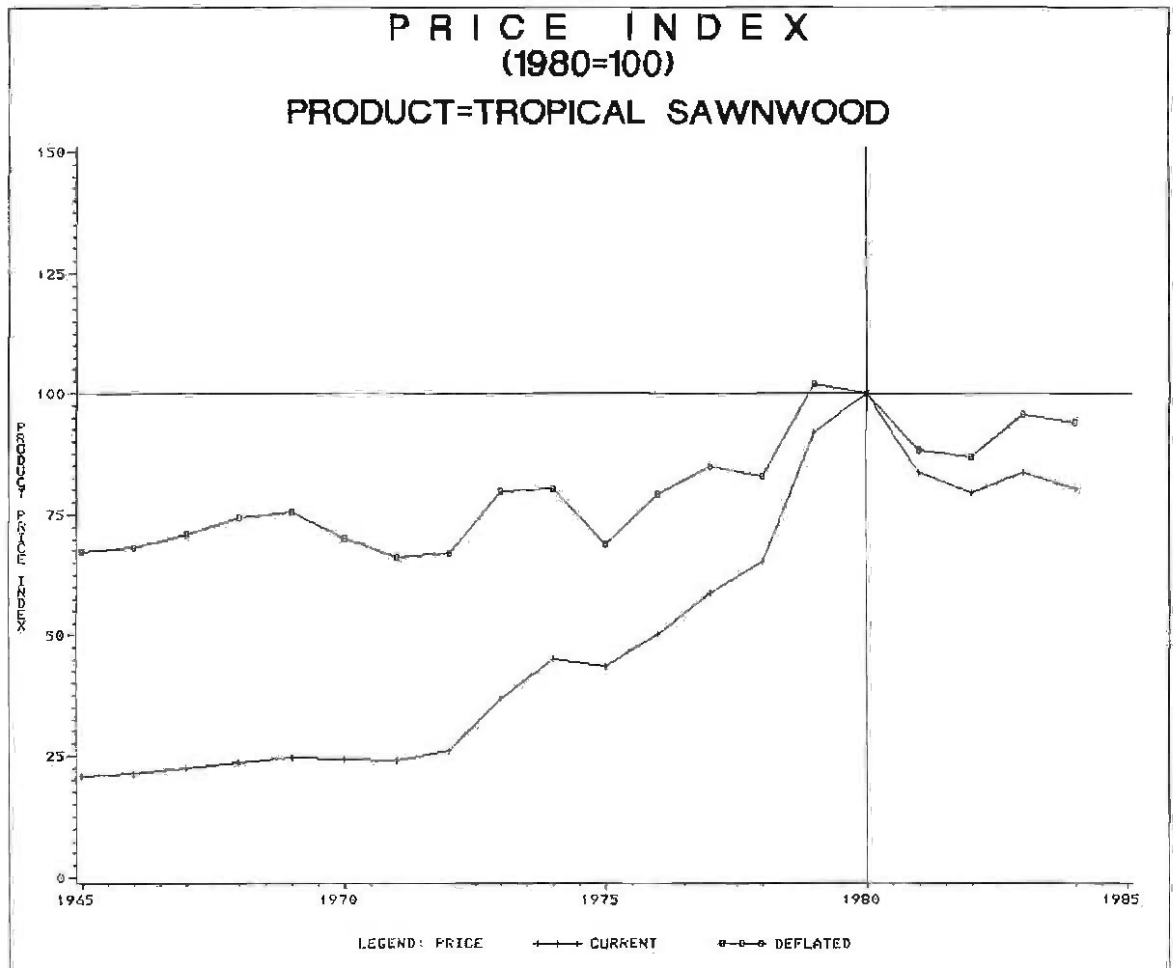

F A O
F O R E S T P R O D U C T S P R I C E S

1965-1984

*TROPICAL SAWWOOD	*Specifications	Source	Units	1965 1975	1966 1976	1967 1977	1968 1978	1969 1979	1970 1980	1971 1981	1972 1982	1973 1983	1974 1984	
KENYA														
WHOLESALE PRICE FREE AT MILL OCOTRA USAMBARENSIS UU (CAMPHORWOOD) SAWWOOD		UU	K SH	262.3	322.4	367.6	377	407.1	446.2	555.1	490.6	517.8	642.8	
			/CUH	802.6	910.5	1311	-	-	-	-	-	-	-	-
			US\$	36.72	45.14	51.44	52.78	56.99	62.47	77.71	69.88	73.96	89.99	
			/CUH	109.3	108.8	158.4	-	-	-	-	-	-	-	-
WHOLESALE PRICE FREE AT MILL VITEX KEMENESIS (MURUMB) SAWWOOD		UU	K SH	1142	968.7	2527	-	-	1203	794.3	816.3	876.3	-	
			/CUH	-	-	-	-	-	-	-	-	-	-	-
			US\$	155.5	115.7	304.6	-	-	168.4	110.9	116.3	116.6	-	
			/CUH	-	-	-	-	-	-	-	-	-	-	-
MALAYSIA, PENINSULA														
EXPORT AVERAGE FOB PRICE DARK RED MERANTI GMS STRIPS & SCANTLINGS STANDARD & BETTER AVERAGE OF LESS THAN 12 MONTHS		UU	US\$	353	475	458	580	223	232	222	316	402	302	
			/LOAD	-	-	-	-	812	728	655	683	694	-	
			US\$	103.8	131.9	130.8	176.8	51.43	53.18	51.9	79.54	116.2	88.58	88.58
			/CUH	-	-	-	-	262	236.1	200.7	206.5	211.1	-	-
			1980	44	56	53	75	22	23	22	34	49	38	
			=100	-	-	-	-	111	100	85	87	89	-	
			US\$	62.02	73.32	84.92	102.7	35.52	41.72	40.44	38.51	79.76	63.65	63.65
			/CUH	-	-	-	-	161.7	158.3	128.7	132.1	135.8	-	-
			1980	40	47	54	65	23	27	26	25	51	41	
			=100	-	-	-	-	103	100	82	85	87	-	
			US\$	227	233	250	257	340	437	-	-	-	254	232
			/LOAD	-	-	-	-	-	-	-	-	-	-	-
			US\$	66.72	64.77	71.72	76.57	109.7	141.7	-	-	73.4	68.05	
			/CUH	-	-	-	-	-	-	-	-	-	-	-
			1980	47	46	57	54	77	100	-	-	-	52	48
			=100	-	-	-	-	-	-	-	-	-	-	-
EXPORT AVERAGE FOB PRICE MERBAU GMS STRIPS & SCANTLINGS SELECT & BETTER AVERAGE OF LESS THAN 12 MONTHS		UU	US\$	428	655	693	913	1218	817	615	568	578	339	
			/LOAD	-	-	-	-	-	-	-	-	-	-	-
			US\$	125.8	181.9	199.4	278.3	393	265	188.5	171.7	167	99.43	99.43
			/CUH	-	-	-	-	-	-	-	-	-	-	-
			1980	47	69	75	105	148	100	77	65	63	38	
			=100	-	-	-	-	-	-	-	-	-	-	-
			US\$	183.8	168.3	186.5	193	200.5	224.3	236.4	237.2	478.6	379.6	379.6
			/CUH	-	-	-	-	-	-	-	-	-	-	-
			US\$	42.32	38.72	42.93	44.46	46.24	51.41	55.26	59.7	138.3	111.3	
			/CUH	-	-	-	-	-	-	-	-	-	-	-
			1980	15	14	16	16	17	19	20	22	50	40	
			=100	39	58	57	64	102	100	82	85	87	61	
EXPORT FOB UNIT VALUE ALL SPECIES		UU	US\$	183.8	168.3	186.5	193	200.5	224.3	236.4	237.2	478.6	379.6	
			/CUH	-	-	-	-	-	-	-	-	-	-	-
			US\$	42.32	38.72	42.93	44.46	46.24	51.41	55.26	59.7	138.3	111.3	
			/CUH	-	-	-	-	-	-	-	-	-	-	-
			1980	15	14	16	16	17	19	20	22	50	40	
			=100	39	58	57	64	102	100	82	85	87	61	
			US\$	189.5	172.3	191.9	199.8	205.8	230.6	245.2	253.6	509.8	403.2	403.2
			/CUH	-	-	-	-	-	-	-	-	-	-	-
			US\$	43.64	39.64	44.17	46.02	47.47	52.86	57.32	63.83	147.3	118.3	
			/CUH	-	-	-	-	-	-	-	-	-	-	-
			1980	16	14	16	16	17	19	20	23	52	42	
			=100	41	59	57	66	106	100	82	88	87	64	
EXPORT FOB UNIT VALUE KAPUR SAWWOOD		UU	US\$	229	270	358	344	412	127	159	166	343	343	
			/CUH	-	-	-	-	-	-	-	-	-	-	-
			US\$	67.37	74.98	102.7	104.9	132.9	188.7	118.6	40.02	47.97	100.6	100.6
			/CUH	-	-	-	-	-	-	-	-	-	-	-
			1980	36	40	54	56	70	15	21	25	53		
			=100	-	-	-	-	-	-	-	-	-	-	
			US\$	367.6	600.7	561.5	632.6	919.3	866.6	749.5	879.9	807.1	780.2	780.2
			/CUH	-	-	-	-	-	-	-	-	-	-	-
			US\$	113.9	166.8	161.1	186.7	296.6	281	229.7	247.9	245.5	235	
			/CUH	-	-	-	-	-	-	-	-	-	-	-
			1980	16	14	16	16	17	19	20	23	52	42	
			=100	41	59	57	66	106	100	82	88	87	64	

MALAYSIA, SABAWAK

F A O
F O R E S T P R O D U C T S P R I C E S

1965-1984

*TROPICAL SAWWOOD	*Specifications	Source	Units	1965 1975	1966 1976	1967 1977	1968 1978	1969 1979	1970 1980	1971 1981	1972 1982	1973 1983	1974 1984
SINGAPORE													
EXPORT AVERAGE FOB PRICE GRABBU KAPUR GMS, SELECT & UP		BB 1937	SS\$ /LOAD	285	321	363	415	637	-	-	-	-	-
			US\$ /CUH	80.86	91.71	105.1	128.8	206.6	-	-	-	-	-
SRIWIJAYA													
DOMESTIC WHOLESAL PRICE FREE AT MILL MANA SAWWOOD ROUGH 1ST QUALITY 50 X 100 MM		D 1910	S G /CUH	308	308	214 376	214 440	214 494	214	214	214	226	226
			US\$ /CUH	172.5	172.5	113.5 210.6	113.5 246.5	113.5 271.1	113.5	113.6	119.9	126.6	126.6
THAILAND													
EXPORT FOB UNIT VALUE TEAK SAWWOOD		U 2160	1000 BAHT /CUH	10.21	10.39	-	5.74	5.72	5.42	4.87	5.16	4.92	11.39
			US\$ /CUH	280.3	285.2	-	154.9	153.5	145	130.3	138.1	225.6	313
EXPORT FOB UNIT VALUE TEAK SCANTLINGS		UU 2161	1000 BAHT /CUH	3.368 9.192	3.514 9.15	3.338 11.22	3.68 12.3	3.845 23.8	3.821	3.452	3.663	5.82	9.227
			US\$ /CUH	162.2 451	169.6 448.5	161.4 550	177.3 604.7	184.2 1166	182.6	164.9	175	281.8	452.7
EXPORT FOB UNIT VALUE TEAK BOARDS		UU 2162	1000 BAHT /CUH	5.27 10.51	5.658 10.93	5.784 14.95	5.94 15.4	5.928 20.3	5.556	4.771	5.127	9.391	12.43
			US\$ /CUH	253.9 515.7	273.1 535.8	279.7 732.8	286.3 757.1	284 994.1	265.5	228	245	454.0	609.9
EXPORT FOB UNIT VALUE PRADU SAWWOOD		UU 2163	1000 BAHT /CUH	1.932 5.616	2.129 6.204	2.418 8.52	2.849 7.944	3.662 13.2	3.219	3.372	3.862	4.602	4.077
			US\$ /CUH	93.06 275.6	102.0 304.1	116.9 417.6	137.3 390.6	175.5 646.4	153.8	161.1	184.5	222.9	200
EXPORT FOB UNIT VALUE TEAK PLANKS		UU 2164	1000 BAHT /CUH	5.244 12.04	6.083 10.01	6.286 15.36	6.468 15.9	6.771 24.4	6.507	6.012	5.723	4.906	13.38
			US\$ /CUH	252.6 590.8	293.6 529.9	304 752.9	311.7 781.7	324.4 1195	310.9	287.2	273.4	237.6	656.5
UNITED KINGDOM													
AVERAGE IMPORT CIF VALUE OBSCURE SAWWOOD		U 1945	\$/ CUH	52.98	83.85	99.05	101.2	28.82 108.8	34.76 114.3	34.15 124.8	33.09 128.7	50.57	61.98
			US\$ /CUH	117.7	151.4	172.9	194.2	68.88 230.9	73.69 265.8	73.68 253.1	82.79 225.4	124	145
			1980 =100	44	57	65	73	26 87	28 100	28 95	31 85	47	55
AVERAGE IMPORT CIF VALUE UTILITY SAWWOOD		U 1946	\$/ CUH	111.9	187.5	235.4	236.2	48.37 246.5	54.22 265.1	45.5 267.4	58.12 272.4	118.4	126.7
			US\$ /CUH	248.6	338.6	410.9	453.3	115.6 527.3	129.9 616.5	111.2 583	145.4 477.1	290.3	296.4
			1980 =100	40	55	67	74	19 86	21 100	18 95	24 77	47	46
AVERAGE IMPORT CIF VALUE KEROING SAWWOOD		U 1947	\$/ CUH	60.04	69.57	82.63	78.13	25.57 97.2	28.19 109.9	29 111.3	29.42 116.9	53.13	62.08
			US\$ /CUH	133.4	125.5	144.3	150	61.11 206.2	67.54 255.6	70.67 225.8	73.61 204.7	130.3	145.2
			1980 =100	52	49	56	59	24 81	25 100	20 88	29 86	51	57

P A O
F O R E S T P R O D U C T S P R I C E S

61

1965-1984

*THEORETICAL SAWNWOOD	+Specifications	Source	Units	1965	1966	1967	1968	1969	1970	1971	1972	1973	1974
				1975	1976	1977	1978	1979	1980	1981	1982	1983	1984
UNITED KINGDOM													
AVERAGE IMPORT CIF VALUE		O	\$										
HARD SAWNWOOD		1948	/CUM	76.09	110.7	108	101.9	145.5	149.4	140.9	159.8	73.93	82.16
			US\$					78.39	87.21	94.18	103.1	101.3	152.2
			/CUM	169.7	207.2	188.5	195.5	308.7	347.4	293.9	279.9		
			1980					23	25	27	30	52	55
			=100	49	60	54	56	89	100	85	81		
AVERAGE IMPORT CIF VALUE		O	\$										
TRUCK SAWNWOOD		1949	/CUM	245.4	303.2	382.5	415	99.7	98.4	94.08	94.55	110.2	210
			US\$					238.3	235.7	229.9	236.6	270.2	491.2
			/CUM	545.2	547.6	667.7	604.7	846.6	1004	857.6	802.5		
			1980					24	23	23	24	27	49
			=100	54	55	67	80	84	100	85	80		
ZAIRE													
PRICE A L'EXPORTATION	EXPORT FOB PRICE IN	DG	1000										
FOR MATADI / BOUMA	MATADI & BOUMA	2182	FR				6.25		6.97	11.46	4.865	8.075	10.03
AFORHOSIA STANDARD	AFORHOSIA STANDARD		/CUM								13.71	13.7	
1ERE CHOIX	1ST CHOICE		US\$							102.3	170.5	207.2	257.4
MOYENNE DE MOINS	AVERAGE OF LESS THAN		/CUM			262.7		236.3		308.6	300.1	267.9	
DE 12 MOIS	12 MONTHS		1980				117		100		43	47	88
			=100								127	113	
PRICE A L'EXPORTATION	EXPORT FOB PRICE IN	DG	1000										
FOR MATADI / BOUMA	MATADI & BOUMA	2183	FR				5612	5462	7325	3710	3735	4675	5925
LENGA STANDARD	LENGA STANDARD		/CUM							7200	7920	7920	
1ERE CHOIX	1ST CHOICE		US\$							75.92	84.87	119.9	152.1
MOYENNE DE MOINS	AVERAGE OF LESS THAN		/CUM			178.7	186.3	250.3		193.9	173.3	154.9	
DE 12 MOIS	12 MONTHS		1980				77	74	100		30	34	48
			=100								77	69	52
PRICE A L'EXPORTATION	EXPORT FOB PRICE IN	DG	1000										
FOR MATADI / BOUMA	MATADI & BOUMA	2184	FR				11.19	10	12.5	8.31	8.1	4.11	9.67
MENGE STANDARD	MENGE STANDARD		/CUM							72	13.2	13.2	
1ERE CHOIX	1ST CHOICE		US\$							170	184	233.7	248.2
MOYENNE DE MOINS	AVERAGE OF LESS THAN		/CUM			356.3	341.1	427.5		323.2	288.9	258.2	
DE 12 MOIS	12 MONTHS		1980				83	80	100		40	43	58
			=100								76	68	60

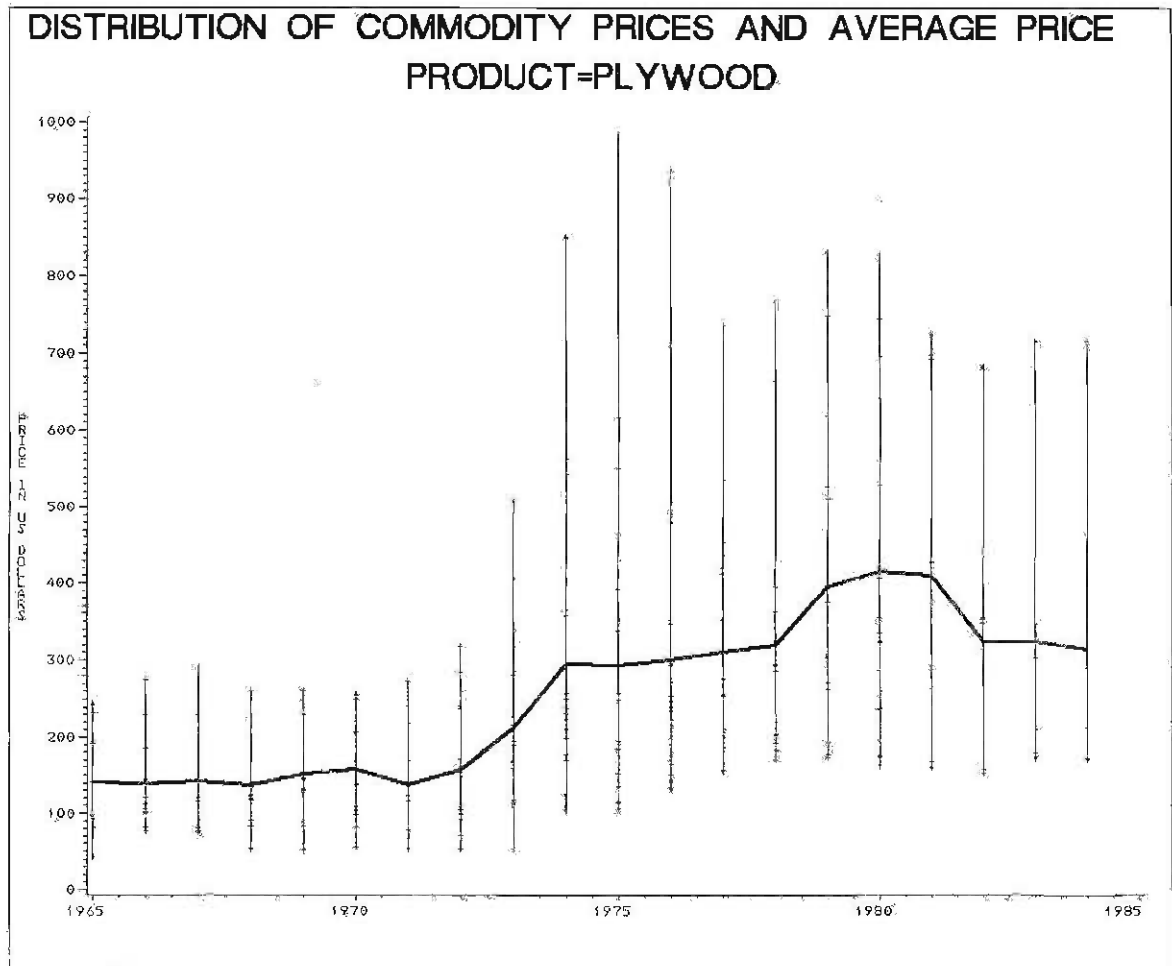
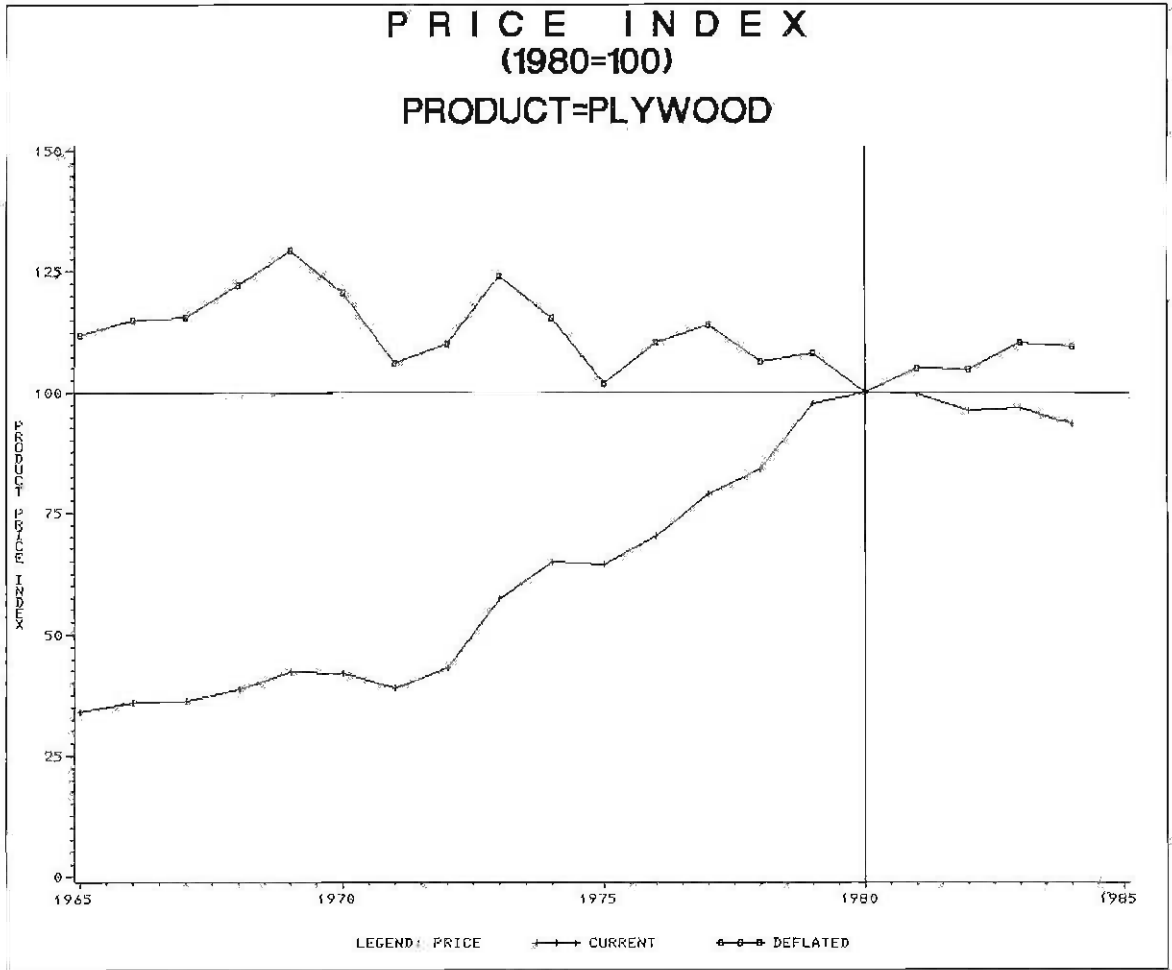

P A O
F O R E S T P R O D U C T S P R I C E S
1965-1984

83

*PLYWOOD	*Specifications	Source	Units	1965 1975	1966 1976	1967 1977	1968 1978	1969 1979	1970 1980	1971 1981	1972 1982	1973 1983	1974 1984

AVERAGE WORLD EXPORT UNIT VALUE FROM YEARBOOK OF FOREST PRODUCTS		FO 2849	US\$ /CUH	141 224	144 253	145 276	141 293	147 375	137 407	139 378	160 349	212 346	250 306
			US\$ /CUH	141 224	144 253	145 276	141 293	147 375	137 407	139 378	160 349	212 346	250 306
			1980 =100	35 55	35 62	36 68	35 72	36 92	34 100	34 93	39 86	52 85	61 75

AUSTRALIA													
WHOLESALE PRICE FREE AT MILL COMMERCIAL PLYWOOD THICKNESS 1 MM FISCAL YEAR ENDING THE YEAR SHOWN		8G 2530	AS /CUH	450.7	54.6 380.6	104.8	106	215.1	224.4		243	246.3	357.5
			US\$ /CUH	616.6	105.3 479.9	116.7	118	239.3	250.4		284.2	315.4	526.5

BRAZIL													
EXPORT AVERAGE FOB PRICE PARANA PINE PLYWOOD 1978 AVERAGE OF LESS THAN 12 MONTHS		00 2535	US\$ /CUH	152.3	189.7	254	279.8						198.1
			US\$ /CUH	152.3	189.7	254	279.8						198.1

JAPAN													
DOMESTIC WHOLESALE PRICE 1950-72 PRICE IN TOKYO 1973 ON NATIONAL AVERAGE PRINTED GLUEWOOD INCL. LAMINATED 91 CM X 1.82 THICKNESS 3 MM		8R 2660	YEN /SBBET	690	710	720	700	820	930	477 800	490 850	690 850	820 850
			US\$ /CUH	465	478.9	536.3	665.7	748.2	820.5	273.4 725.6	318.2 682.6	507 715.6	562.6 715.7
			1980 =100	57	58	65	87	97	100	33 80	39 83	62 87	69 87

KENYA													
WHOLESALE PRICE FREE AT MILL REGULAR PLYWOOD		00 2540	K SH /CUH	2482	2900	2919							
			US\$ /CUH	338	346.6	351.9							

KOREA													
DOMESTIC WHOLESALE PRICE BY FACTORY LAUAN PLYWOOD 9' X 8' X 4 MM		6G 2665	1000 WON /CUH	65.7	68.9	74.8	14.7 82	14.8 131	17 197	18.5 200	21.2 260	21.2 261	
			US\$ /CUH	135.7	142.4	154.5	53.2 169.4	51.31 270.7	54.76 328.3	52.85 293.7	53.81 355.6	53.23 336.4	
			1980 =100	42	44	48	76 52	76 83	77 100	76 91	77 110	76 104	

MALAYSIA, SARAWAK													
EXPORT FOB UNIT VALUE PLYWOOD FLAIN FACE AVERAGE THICKNESS 5 MM		00 2680	MS /CUH	129.1 322.8	236.7 430.4	236.7 516.5	279.8 473.4	258.2 576	301.3 567.1	236.7 609	258.2 568.8	387.4 440.7	406.9 500
			US\$ /CUH	42.11 134.4	77.13 169.3	77.18 209.9	91.29 204.4	84.35 263.3	97.82 260.5	78.38 264.3	92.05 243.6	158.6 271.4	169.9 273.3
			1980 =100	16 52	30 65	30 81	35 78	32 78	38 100	30 71	35 94	61 81	65 82

MEXICO													
PRECIO PROMEDIO AL MAYOR PARA TODO EL PAIS TRIPLAY DE PINO ESPESOR 3MM LAS PLANTA	DOMESTIC AVERAGE WHOLESALE PRICE (WHOLE COUNTRY) PINE PLYWOOD 3 MM THICKNESS FOB MILL	00 2451	MX \$ /M2	37	43.5	50	52.5	57	57				32
			US\$ /CUH	982.7	936	735.8	765.5	830	826.4				449.9
			1980 =100	115	113	89	93	100	100				103

P A O
F O R E S T P R O D U C T S P R I C E S

1965-1984

*PLYWOOD	*Specifications	Source	Units	1965 1975	1966 1976	1967 1977	1968 1978	1969 1979	1970 1980	1971 1981	1972 1982	1973 1983	1974 1984
PHILIPPINES													
EXPORT WHOLESALE PRICE SPOT TOKYO LADAN PLYWOOD 3 PLY EXTRA 94 X 182 CM X 4 MM	F	PRS	2570 /SHEET	2.37 8.86	2.89 11.02	3.12 12	3.08 13.94	3.28 19.4	6.19 20.6	5.23 19.4	6.4 20	12.76 25.5	10.4 37.9
		US\$		92.23 184.1	111.9 223.4	120.8 244.6	119.3 285.4	127 397.1	155.5 414.1	123.9 378.8	144.9 353.6	285.4 446.6	231 342.7
		1980 =100		22 44	27 54	29 59	29 63	31 96	38 100	30 90	35 85	69 84	56 83
DOMESTIC WHOLESALE PRICE MARRA PLYWOOD 4' X 8' X 1/4"	00	PRS	2571 /SHEET	17 53.6	17 53.6	17 57.7	17 55	17 71	19.1 74.8	20.5	18.6	29.8	46.7
		US\$		232.2 391	231 381.5	231 412.9	231 395.3	231 510.1	166.4 527.8	170.5	147.8	234	364.1
		1980 =100		44 74	44 72	44 78	44 75	44 97	32 100	32	28	48	69
DOMESTIC WHOLESALE PRICE LADAN PLYWOOD 4' X 8' X 1/4"	00	PRS	2572 /SHEET	6 18.7	6 23.1	6 28.7	6.2 26.6	6.6 43	9.3 47.6	9.4	9.1	13.9	16
		US\$		81.96 136.4	81.54 184.8	81.54 205.4	84.26 191.2	89.69 308.9	81.99 335.9	78.16	72.31	109.1	124.7
		1980 =100		24 41	24 49	24 61	25 57	27 92	24 100	24	22	32	37
PORTUGAL													
DOMESTIC PRICE FOR REGULAR PLYWOOD FREE AT MILL	LL	ESC	2580 /CUM	14.07	15.07	17.34	18.36	25.75	6.311 37.28	6.16 43.03	6.53	8.435	13.81
		US\$		550.7	496.7	453	417.8	526.4	220.7 749.7	216.8 699.1	241.8	341.9	543.5
		1980 =100		74	67	61	56	71	30 100	29 94	32	46	73
SWEDEN													
EXPORT FOB UNIT VALUE PLYWOOD	G	SKR	2490 /MT	1547 1843	1486 1960	1815 2545	1616	1595	1651	1891	1156	1527	1760
		US\$		194.9 257.2	186.1 292.5	203.4 369.1	203.3	206.5	206.9	138.8	157.8	226.4	257.7
THAILAND													
DOMESTIC WHOLESALE PRICE YANG PLYWOOD 4' 10' 10MM	00	RSHT	2875 /SHEET	60 85.5	67.9 85.4	71.6 101.9	64.5	64.7 150	63.6 170	60.2 180	59	69	86.7
		US\$		242.8 352.4	275.3 351.6	290.8 419.6	261.1	260.4 617	255.3 697.3	241.6 692.9	236.8	240.7	357.4
		1980 =100		35 51	39 50	42 60	37	37 88	37 100	35 99	34	40	51
U.S.A.													
WHOLESALE PRICE FOR SHEATING PLYWOOD WEST. EXT. 3/8' CD, NET, FOB MILL	BF	US\$	2555 /1000 SQFT	103	132	164	178	171	154	70 149	96 135	112 154	96 152
		US\$		716.4	149.2	185.3	201.7	193.2	174	79.1 166.4	108.5 152.5	126.6 174	108.5 171.8
		1980 =100		67	86	106	116	117	100	45 92	62 88	73 100	62 99
WHOLESALE PRICE FOR SHEATING PLYWOOD SOUTH. EXT. 3/8' CD NET FOB MILL	BF	US\$	2556 /1000 SQFT	95	123	153	174	156	155	70 140	93 139	100 158	94 150
		US\$		107.3	141.2	179.7	196.6	176.3	175.7	79.1 158.2	105.1 157.1	119 178.5	106.2 169.5
		1980 =100		67	87	103	112	107	100	45 90	60 90	65 102	61 97
WHOLESALE PRICE FOR SANDED PLYWOOD WESTERN INTERIOR 1/4" AD NET FOB MILL	BF	US\$	2557 /1000 SQFT	146	160	183	214	227	210	81 204	101 165	127 179	140 171
		US\$		247.3	271.2	310.2	362.7	374.6	355.9	137.3 345.8	171.2 313.6	215.3 303.4	237.3 289.8
		1980 =100		70	76	87	102	105	100	39 97	48 88	60 85	67 81

P A O
F O R E S T P R O D U C T S P R I C E S

85

1965-1984

*PLYWOOD	*Specifications	Source	Units	1965 1975	1966 1976	1967 1977	1968 1978	1969 1979	1970 1980	1971 1981	1972 1982	1973 1983	1974 1984	
D. S. A.														
DOMESTIC WHOLESAL PRICE FOB MILL SOFTWOOD PLYWOOD WESTERN INTERIOR PANEL 1/4" * GRADE A-D		EE	OS\$	57.2	60.2	55.1	73.6	77.3	68.1	72.3	67.4	111.1	124.2	
			/000 SQP	131.3	144.9	162.3	191.8	201.5	198.9	-	-	-	-	
			OS\$ /CUH	97.07	102.2	93.5	129.9	131.2	108.8	122.7	148.3	188.5	210.6	-
			1980 =100	30	32	29	39	40	34	38	46	58	65	-
DOMESTIC WHOLESAL PRICE FOB MILL SOFTWOOD PLYWOOD WESTERN EXTERIOR PANEL 3/8" * GRADE A-C		EE	OS\$	86.4	89	81	103.8	117.3	92.3	102.6	124.8	172.5	156.7	
			/000 SQP	173	208.7	226.5	258.8	273.1	254.6	-	-	-	-	
			OS\$ /CUH	97.63	100.6	91.53	117.3	132.5	104.3	115.9	141	194.9	177.1	-
			1980 =100	34	35	32	41	46	36	40	49	68	62	-
DOMESTIC WHOLESAL PRICE FOR MILL INTERIOR SHEATHING 1/2" STD. EXT. GLUE		EE	OS\$	135.7	155.9	195.4	214.3	205.3	191.3	-	118.3	138.2	128.7	
			/000 SQP	-	-	-	-	-	-	-	-	-	-	
			OS\$ /CUH	114.4	132	165.5	181.3	173.7	162.3	-	100.2	117.1	109	-
			1980 =100	77	87	102	112	107	100	-	62	72	67	-
YUGOSLAVIA														
PRODUCER PRICE FOR GREEN PLYWOOD 5 MM THICKNESS STEAMED, II CLASS		GU	1000 DYNAMARS	1.33	1.51	1.52	1.53	1.8	2.55	2.54	2.61	2.73	3.54	
			/CUH	4.24	4.35	4.66	5.49	5.76	5.93	15.19	-	-	-	
			OS\$ /CUH	191.1	120.6	121.6	122.4	144	204	169.6	153.5	168.6	222.5	-
			1980 =100	80	51	51	51	60	86	77	64	71	93	-

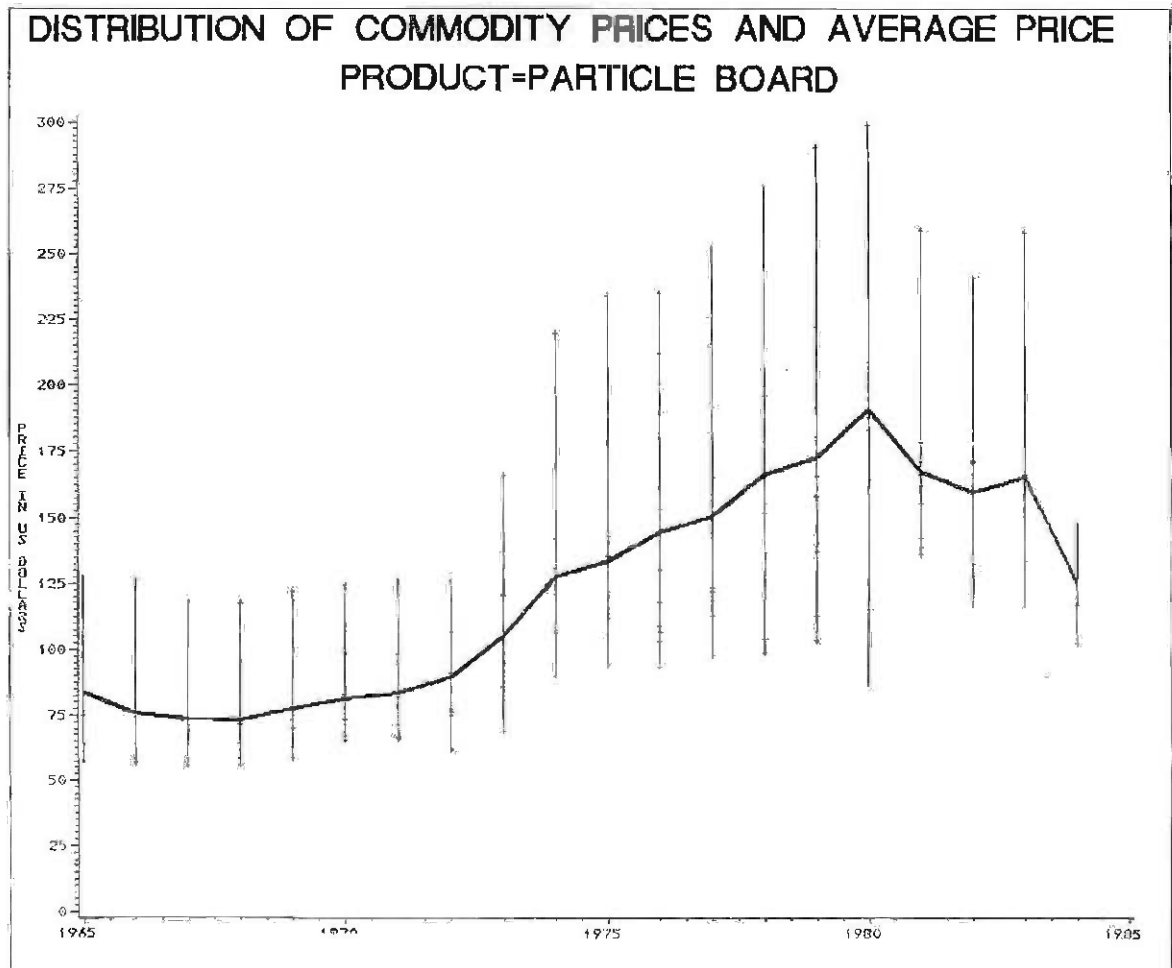
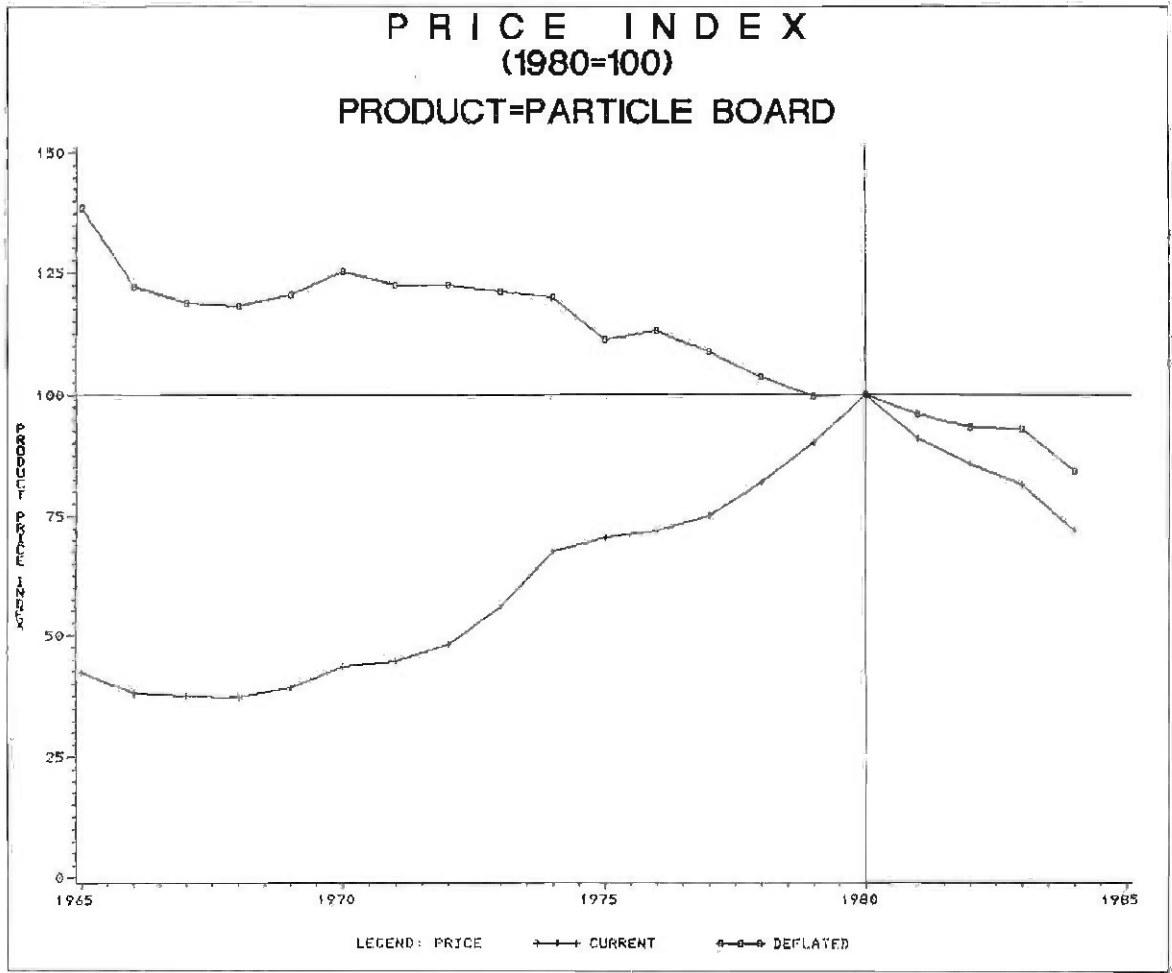

F A O
F O R E S T P R O D U C T S P R I C E S
1965-1984

87

*PARTICLE BOARD	*Specifications	Source	Unit*	1965 1975	1966 1976	1967 1977	1968 1978	1969 1979	1970 1980	1971 1981	1972 1982	1973 1983	1974 1984

AVERAGE WORLD EXPORT UNIT VALUE FROM YEARBOOK OF FOREST PRODUCTS	FG 2749	US\$ /CUH		59 112	59 109	59 118	59 132	63 158	67 183	66 171	75 171	90 166	106 147
		US\$ /CUH		58 112	59 109	59 118	59 132	63 158	67 183	66 171	75 171	90 166	106 147
		1980 =100		32 61	32 60	32 64	32 72	34 86	37 100	36 93	41 93	49 91	58 80

AUSTRIA													
AVERAGE EXPORT UNIT VALUE FOR PARTICLEBOARD	UU 2510	SCB /MT		3633	2902	3147	3050	3257	3213 4021	3158 4362	3235	3642	4070
		US\$ /CUH		135.6	106.6	123.5	136.5	158.3	80.73 202	81.88 178	90.99	120.9	141.5
		1980 =100		67	53	67	66	78	40 100	41 98	45	60	70

HUNGARY													
WHOLESALE DOMESTIC PRODUCER PRICE THREE LAYERS PARTICLEBOARD 19MM OF THICKNESS I CLASS	UU 2595	FT /CUH		2950	3920	3920	3920	3920	2950 4155	2950 4290	2950	2950	2950
		US\$ /CUH		142.7	188.6	191.4	206.9	195.3	98.33 187.7	98.63 138.6	106.8 117.1	120.5	126.2
		1980 =100		76	100	102	110	104	52 100	53 79	57 62	64	67

JAPAN													
DOMESTIC WHOLESALE PRICE FOR PARTICLEBOARD SHEETS OF 9X182 CM THICKNESS 12 MM	UU 2666	1000 YEN /CUH		40.7	41.7	44.4	41.2	48.7	67.9	57.7	59.9	67.3	-
		US\$ /CUH		135.7	140.6	165.4	195.7	222.2	299.3	259	240.5	258.7	-
		1980 =100		45	47	55	65	74	100	66	80	86	-

NETHERLANDS													
IMPORT UNIT VALUE FOR PARTICLEBOARD	UU 2598	R FL /CUH		268	405	293	328	332	236 420	331 414	342 458	240	289
		US\$ /CUH		106	153.2	120.2	151.6	165.5	65.19 211.3	94.52 163.9	106.6 171.5	85.84	107.5
		1980 =100		50	73	57	72	78	31 100	45 79	50 81	41	51

NORWAY													
DOMESTIC WHOLESALE PRICE EX WORKS PARTICLE BOARD THICK: 13 MM	B 2650	NKR /MT		11.55 15.55	11.45 16.3	10.7 17.1	10.65 17.1	11.1	11.3	11.3	12.15	12.15	15.5
		US\$ /CUH		127 233.8	125.9 234.8	117.6 252.5	117.2 256.4	122.1	124.3	126.1	125.9	165.6	219.9

PORTUGAL													
EXPORT FOB PRICE	LL 2582	BSC /MT		4.788	4.796	7.166	7.038	8.5	2.68 12.1	2.689 12.87	3.186 15.64	3.596 19.97	4.731 23.09
		US\$ /CUH		121.8	103.2	121.7	104.7	112.9	65.44 157.1	66.57 135.9	76.67 127.9	94.75 177.2	121 102.5
		1980 =100		78	66	77	66	72	42 100	42 87	49 81	60 75	77 65

SWEDEN													
EXPORT FOB UNIT VALUE PARTICLE BOARD	G 2491	SKR /MT		595 740	595 790	565 780	570 821	585 904	585 1069	560 1107	570 1417	640 1570	740 1487
		US\$ /CUH		74.98 115.8	74.52 117.9	71.14 113.1	71.69 118.1	73.55 137.1	73.32 164.3	71.26 142.7	77.8 166.6	95.26 133.1	108.4 116.8
		1980 =100		46 71	45 72	43 69	44 72	45 83	45 100	43 86	47 89	58 81	65 71

P A O
F O R E S T P R O D U C T S P R I C E S
1965-1984

*PARTICLE BOARD	*Specifications	Source	Units	1965 1975	1966 1976	1967 1977	1968 1978	1969 1979	1970 1980	1971 1981	1972 1982	1973 1983	1974 1984
TURKEY													
WHOLESALE PRICE FOR PARTICLEBOARD 19MM THICKNESS	00		1000 \$L /CBM	-	3.4	3.87	6.68	9.04	15.72	18	21.49	-	-
	2602		05\$ /CBM	-	211.8	215	275.1	290.9	206.7	161.9	132.2	-	-
			1980 =100	-	102	104	135	141	108	78	64	-	-
UNITED KINGDOM													
IMPORT CIF AVERAGE UNIT VALUE PARTICLE BOARD	0	\$		35.11	35.28	37.66	41.6	45.42	49.7	49.87	54.92	67.89	85.87
	2501	/MT		96.97	111.1	125.4	124.4	130.8	138.2	-	149.5	154.5	157.3
		05\$ /CBM		63.82	64.06	67.23	64.72	70.56	77.4	79.22	89.31	108.2	130.6
		1980 =100		140	130.4	142.3	155.2	160.4	208.3	-	170.2	152.4	136.7
				31	31	32	31	34	37	38	43	52	62
				67	62	68	74	86	10	-	81	73	65
YUGOSLAVIA													
PRODUCER PRICE FOR PARTICLEBOARD 19 MM THICKNESS	00	Dinars		674	717	703	706	738	1032	1035	1053	1122	1430
	2600	/CBM		1641	1710	1792	1849	1968	2180	5509	-	-	-
		05\$ /CBM		96.84	57.36	56.24	56.48	59.04	82.56	69.18	61.94	64.3	89.88
		1980 =100		94.36	94.01	97.92	99.2	103.6	87.52	155.1	-	-	-
				111	66	64	65	67	94	79	71	79	103
				108	107	112	113	118	100	-	-	-	-

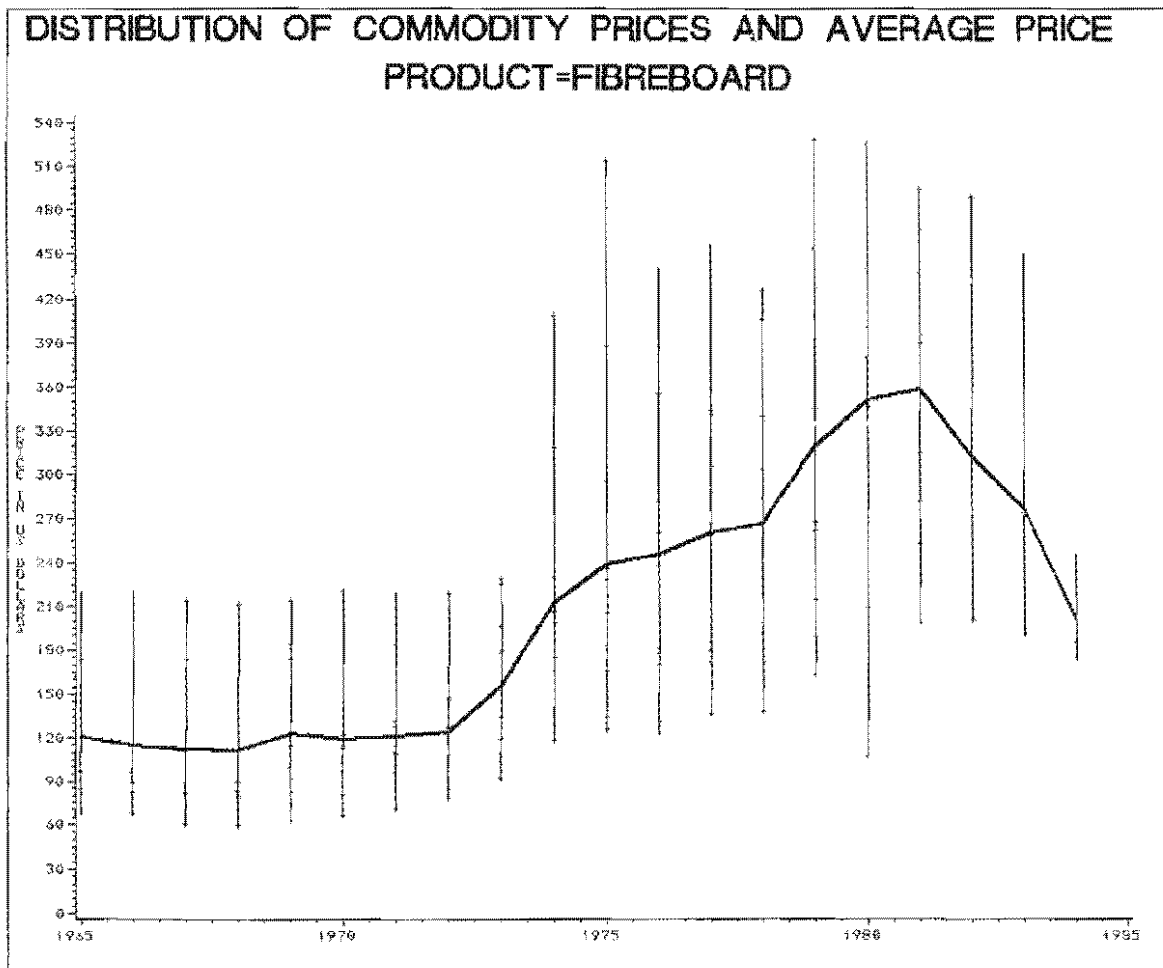
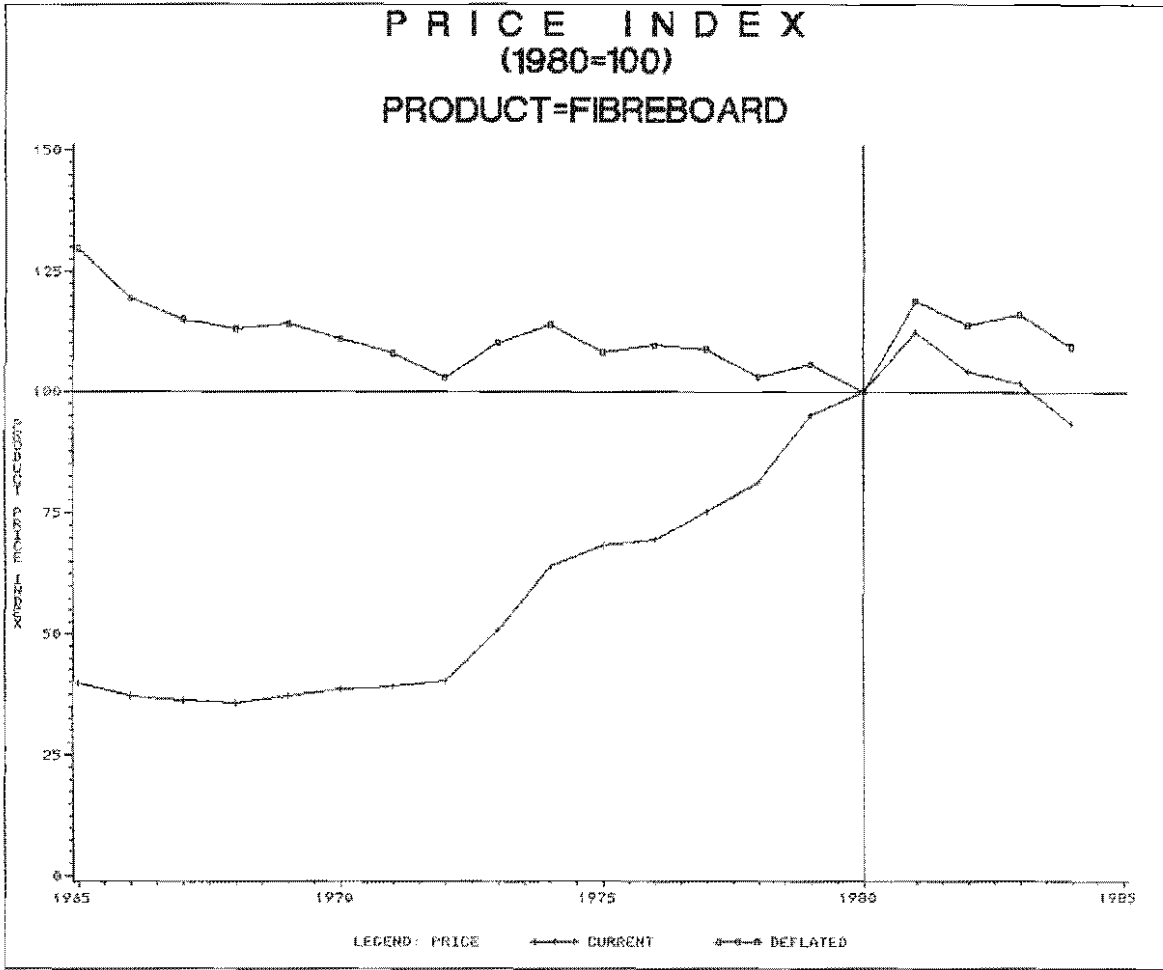

F A O
F O R E S T P R O D U C T S P R I C E S

1965-1980

*FIBREBOARD	*Specifications	Source	Units	1965 1975	1966 1976	1967 1977	1968 1978	1969 1979	1970 1980	1971 1981	1972 1982	1973 1983	1974 1984

AVERAGE WORLD EXPORT UNIT VALUE FROM YEARBOOK OF FOREST PRODUCTS	FO 3039	US\$ /CUB		68 127	68 125	61 137	60 139	63 163	67 209	71 199	79 201	93 194	119 185
		US\$ /CUB		68 127	68 125	61 137	60 139	63 163	67 209	71 199	79 201	93 194	119 185
		1980 =100		33 61	33 60	29 66	29 67	30 78	32 100	34 95	38 96	44 93	57 89

AUSTRIA													

AVERAGE EXPORT UNIT VALUE FOR FIBREBOARD	OU 2755	SCB /MT		3992	4280	4410	4410	4619	2915 5707	3276 6210	3410	3839	4301
		US\$ /MT		229.2	238.8	266.8	303.7	348.5	112.7 441	131.5 390.3	147.6	196.1	230.1
		1980 =100		52	54	60	69	78	26 100	30 89	33	44	52

GERMANY, FR													

IMPORT PRICE CIF NORTH SEA PORTS SCANDINAVIAN BARDBOARD 1ST QUALITY BROWN 1/8"	D 2750	DM /M2		1.18 1.24	1.17 1.35	1.12 1.3	1.01 1.16	1.04 1.46	1.08 1.91	1.07 1.93	1.05 2.03	1.23 2.12	1.37 2.31
		US\$ /MT		97.5 166.3	96.55 176.9	92.72 184.8	83.49 190.5	87.44 262.8	97.75 346.7	101.4 281.8	108.7 276	151.9 274	174.4 248.7
		1980 =100		28 48	28 51	27 53	24 55	25 76	28 100	29 81	31 80	44 79	50 71
IMPORT PRICE CIF NORTH SEA PORTS SCANDINAVIAN INSULATING BOARD 1ST QUALITY CLEAR THICKNESS 1/2"	D 2751	DM /M2		1.22	1.14	1.14	1.14	1.14	1.19	1.26	1.28	1.52	1.74
		US\$ /MT		96.22	89.8	90.09	89.95	91.49	102.8	114	126.4	179.2	211.5
		1980 =100		100	94	94	94	94	100	100	100	100	100

JAPAN													

DOMESTIC WHOLESALE PRICE FOR HARDBOARD 91X182 THICKNESS 3.5 MM	CM 00 2765	1000 YEN /CUM		83.4	86.4	87.3	85.4	89.2	103.5	103.9	102.2	101.5	-
		US\$ /MT		295	306	341.4	426	427.3	479.4	494.8	430.9	448.7	-
		1980 =100		62	64	71	69	69	100	103	90	94	-

MEXICO													

PRECIO AL MAYOREO TABLEROS DE FIBRA FRENADOS 3MM ESPESOR LAB EN PLANTA	00 2760	WHOLESALE PRICE FIBREBOARD HARDBOARD 3MM THICK. FREE AT MILL	PRESOS /M2	19.5	20.5	23.5	28	36.5	36.5	-	-	-	15.5
		US\$ /MT		514.8	438.4	343.8	405.8	528.3	526	-	-	-	409.2
		1980 =100		98	83	65	77	100	100	-	-	-	78

NORWAY													

DOMESTIC WHOLESALE PRICE EX WORKS HARDBOARD 3.2 MM	B 2780	NKR /M2		3.75 6.19	3.75 6.7	3.75 7.35	3.75	3.75	3.75	3.9	3.65	4	5.35
		US\$ /MT		173.1 388.3	173.1 409.2	173.1 455.6	173.2	173.2	173.1	182.7	167.4	228.9	318.7

PORTUGAL													

EXPORT FOB PRICE FOR HARDBOARD	LL 2785	1000 ESC /MT		3.438	3.953	6.564	7.553	10.5	2.308 13.6	2.284 15.58	2.286 16.74	2.701 21.14	3.574 25.46
		US\$ /MT		134.6	130.8	171.5	171.9	214.6	80.76 267.7	78.14 253.7	84.64 270.6	109.5 190.8	140.7 173.9
		1980 =100		50	49	64	64	80	30 100	29 95	32 79	47 71	53 65

SWEDEN													

EXPORT FOB AVERAGE UNIT VALUE COMPRESSED FIBREBOARD	G 2800	SKE /MT		433 758	426 739	419 801	412 896	425	468	492	512	587	737
		US\$ /MT		83.95 182.6	82.08 169.4	81.17 178.7	79.72 198.3	82.21	90.24	96.32	107.5	134.4	166

F & O
F O R E S T P R O D U C T S P R I C E S
1965-1984

*FIBREBOARD	*Specifications	Source	Units	1965 1975	1966 1976	1967 1977	1968 1978	1969 1979	1970 1980	1971 1981	1972 1982	1973 1983	1974 1984

SWEDEN													
EXPORT FOB AVERAGE UNIT VALUE NON COMPRESSED FIBREBOARD INSULATING BOARD	G	SKK	/MT	572	605	583	583	592	594	650	692	773	916
	2801			981	1036	1288	1282						
		US\$	/MT	110.9	116.6	112.9	112.8	114.5	114.5	127.3	145.3	177	206.4
				236.3	237.8	287.4	263.6						

THAILAND													
DOMESTIC WHOLESALE PRICE HARDBOARD 4' X 8' X 1/8"	00	BAHT	/SHEET	11.83	15	15	15	10.8	7.2	6.43	5	6.95	11.45
	2850								22	27			
		US\$	/MT	205.5	260.3	260.3	261.1	183.2	121.8	106.8	84.57	119.1	198.9
									380.3	438			
		1980		54	68	68	69	98	32	29	22	31	52
		=100							100	115			

TURKEY													
WHOLESALE PRICE FOR HARDBOARD 4 MM THICKNESS	00	TL	/MT		5.7	6.47	8.26	14.17	27	35	43.32		
	2806												
		US\$	/MT		355.1	356.1	340.2	454	355.1	314.7	266.5		
		1980			100	100	96	128	100	89	75		
		=100											

U.S.A.													
DOMESTIC WHOLESALE PRICE HARDBOARD TYPE II THICKNESS 1/8"	EE	US\$	/1000SHP	61.3	61.1	60	59	59.9	61.7	60.7	61.3	63.1	70.8
	2980			70.4	70.8	85.6	94.5	99	112.5	130.8	137		
		US\$	/MT	218.8	218.1	214.2	210.6	213.8	220.3	216.7	218.8	225.3	252.8
				252	281.3	305.6	337.4	353.4	401.6	467	489.1		
		1980		54	54	53	52	53	55	54	54	56	63
		=100		63	70	76	84	88	100	116	122		

YUGOSLAVIA													
PRODUCER PRICE FOR FIBREBOARD 3.2MM THICKNESS	00	DINARS	/MT	2.65	3.1	3.1	3.15	3.75	5.01	4.95	4.99	5.1	6.52
	2605			7.5	7.5	8.5	10.28	10.83	8.2	42.53			
		US\$	/MT	126	82.09	82.09	83.91	99.3	132.7	109.5	97.16	104.3	135.6
				142.8	136.5	153.7	182.5	188.7	109	396.4			
		1980		116	75	75	77	91	122	101	89	96	124
		=100		131	125	141	165	173	100	364			

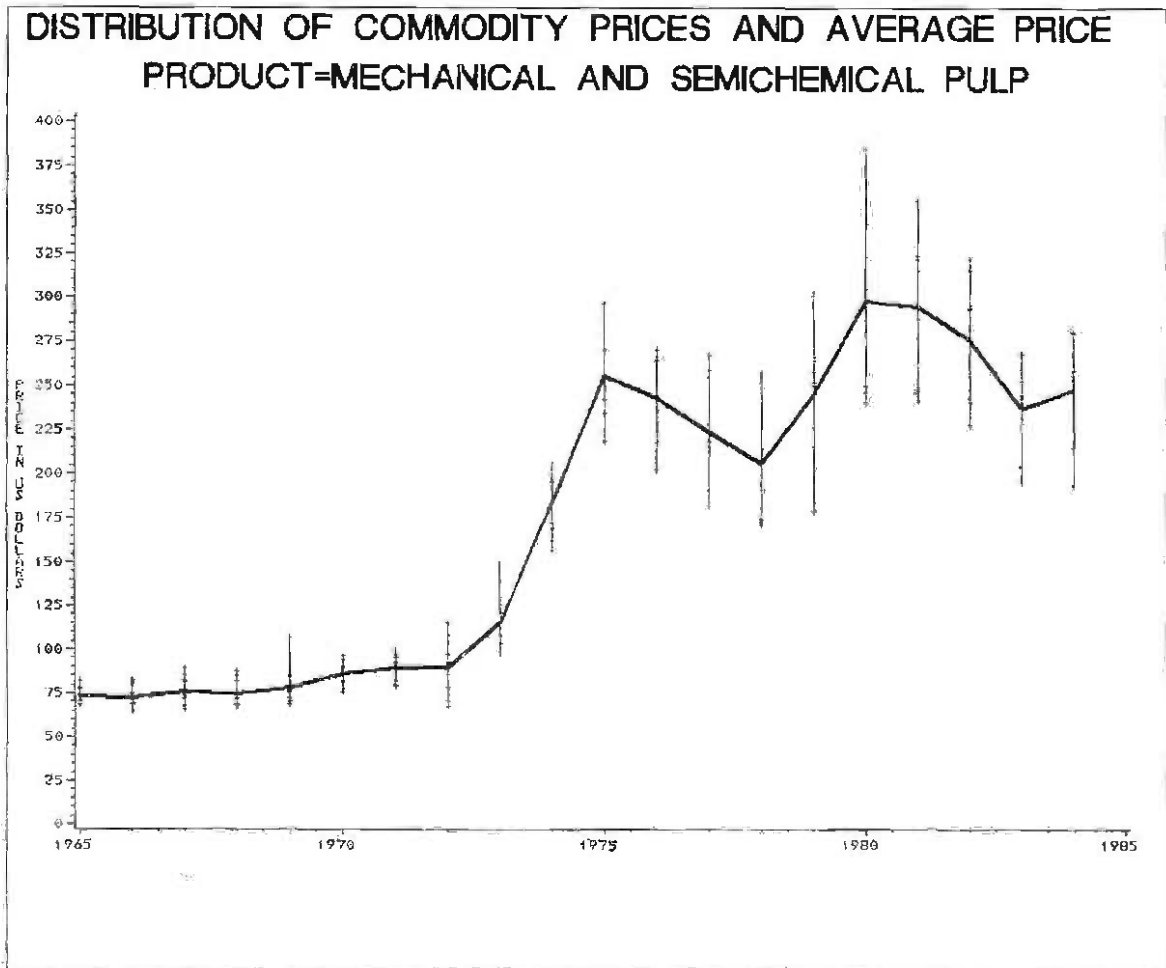
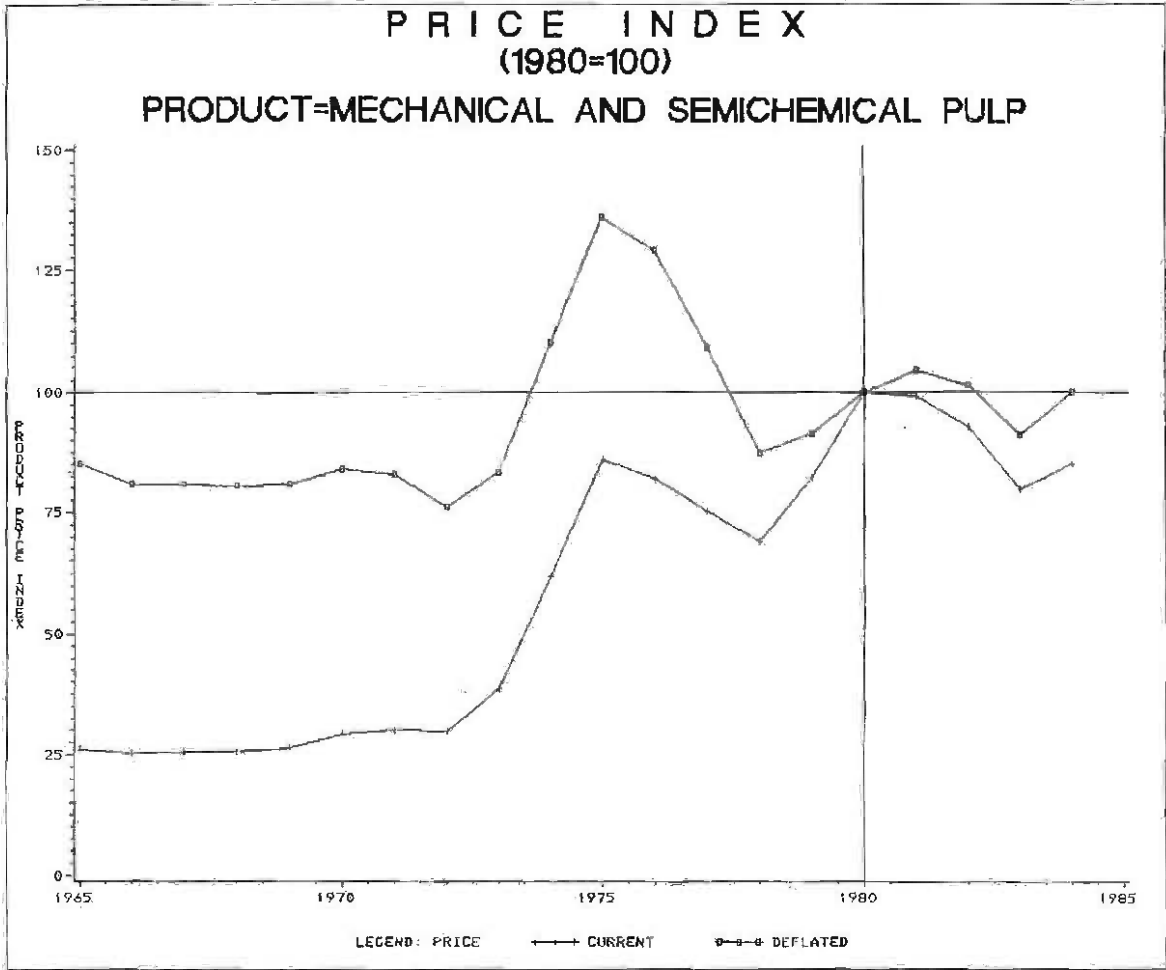

F A O
F O R E S T P R O D U C T S P R I C E S
1965-1984

93

*MECHANICAL AND *SEMICHEMICAL PULP	*Specifications	Source	Units	1965 1975	1966 1976	1967 1977	1968 1978	1969 1979	1970 1980	1971 1981	1972 1982	1973 1983	1974 1984

AVERAGE WORLD EXPORT UNIT VALUE, MECH. PULP FROM YEARBOOK		FO 3203	US\$/MT	69 219	69 202	68 182	69 171	70 215	77 246	79 242	78 241	97 228	162 254
			US\$/MT	69 219	69 202	68 182	69 171	70 215	77 246	79 242	78 241	97 228	162 254
			1980 =100	28 89	28 82	28 74	28 70	28 67	31 100	32 98	32 98	39 93	66 103
AVERAGE WORLD EXPORT UNIT VALUE, SEMICHEM PULP FROM YEARBOOK		FO 3204	US\$/MT	77 218	75 236	81 215	73 207	73 250	90 305	92 297	91 294	107 243	195 253
			US\$/MT	77 218	75 236	81 215	73 207	73 250	90 305	92 297	91 294	107 243	195 253
			1980 =100	25 71	25 77	27 78	24 68	24 82	30 100	30 97	30 96	35 89	64 83
FRANCE													
PRICE A L'IMPORTATION CIF BOONN PATES MERCANQUES	IMPORT PRICE CIF BOONN MECHANICAL PULPS	X 3040	FS /MT	1237	1274	439 1253	434 1139	556 1279	531 1624	545 1932	545 2115	576 2040	980
			US\$/MT	288.6	266.5	89.21 255	87.62 251.8	106.9 300.7	96.04 384.3	98.91 355.5	108 321.8	129.3 267.7	203.7
			1980 =100	75	68	66	66	78	100	93	84	70	53
GERMANY, FR													
IMPORT PRICE CIF NORTH SEA PORTS SCANDINAVIAN AIR DRIED MECHANICAL PULP 1ST QUALITY		D 3045	DM /MT	328 682	325 665	326 600	326 517	331 489	342 588	345 728	294 711	333 625	524
			US\$/MT	82.12 277.2	81.27 264.1	81.79 258.4	81.66 257.3	84.33 266.8	93.8 323.4	99.11 322.1	92.19 293	124.6 244.8	202.2
			1980 =100	25 86	25 82	25 80	25 80	26 82	29 100	31 100	29 91	39 76	63
NORWAY													
IMPORT FOB PRICE MECHANICAL PULP NET		B 3050	NKR /MT	505 1225	494 1189	482 1016	487 912	492 1143	541 1259	560 1415	511 1466	558 1424	866 1581
			US\$/MT	70.62 234.4	69.08 217.9	67.41 190.8	68.18 174	68.87 225.7	75.7 240	79.5 246.6	67.34 227.1	86.77 195.2	156.3 193.7
			1980 =100	29 98	29 91	28 80	28 72	29 94	32 100	33 103	28 95	40 81	65 81
EXPORT FOB PRICE MECHANICAL PULP GRY		B 3051	NKR /MT	529 1265	527 1254	525 1076	541 905	541 986	586 1311	579 1510	531 1568	595 1490	934 1747
			US\$/MT	73.98 242	73.7 229.8	73.43 202.1	75.74 172.6	75.73 178.9	81.99 249.9	82.2 263.1	69.98 243	103.2 204.2	168.6 214.1
			1980 =100	30 97	29 92	29 81	30 69	30 72	33 100	33 105	28 97	41 82	67 86
EXPORT FOB PRICE SEMI-CHEMICAL PULP NET		B 3052	NKR /MT	556 1546	511 1405	516 1215	511 1090	512 1307	638 1616	673 1811	672 1906	856 1842	1097 2292
			US\$/MT	77.75 295.8	71.46 257.5	72.17 228.2	71.54 207.9	71.67 258.1	89.27 308	95.54 315.6	114.9 295.3	148.5 252.5	198 280.8
			1980 =100	25 96	23 84	23 74	23 68	23 84	29 100	31 102	37 96	48 82	64 91
SWEDEN													
AVERAGE FOB PRICE MECHANICAL WOODPULP AIR DRIED PRIOR 1971 NET		AA 3071	SKR /MT	352 1062	337 1065	339 976	355 884	374 1080	420 1294	421 1437	406 1605	471 1814	762 2142
			US\$/MT	68.24 255.8	64.93 244.5	65.67 217.8	66.69 195.7	72.34 251.9	80.99 306	82.42 287.8	85.26 255.5	107.5 236.6	171.7 258.9
			1980 =100	22 84	21 80	21 71	22 64	24 82	26 100	27 94	28 83	35 77	56 85
UNITED KINGDOM													
IMPORT PRICE CIF OK PORTS MECHANICAL PULP GRY DREBLEACHED		FF 3090	£ /MT	121.3	29.71 149.5	30.95 153	35.51 171.5	35.56 124.4	39.23 138	39.69 160	38.77 160	48.94 171	84.65 299
			US\$/MT	269.9	82.99 270	85 267.1	84.99 214	84.99 264	93.99 320.9	96.99 324.5	97 315.2	120 259.5	196 279.4
			1980 =100	84	26 84	26 83	26 67	26 82	28 100	28 101	30 98	37 81	62 87

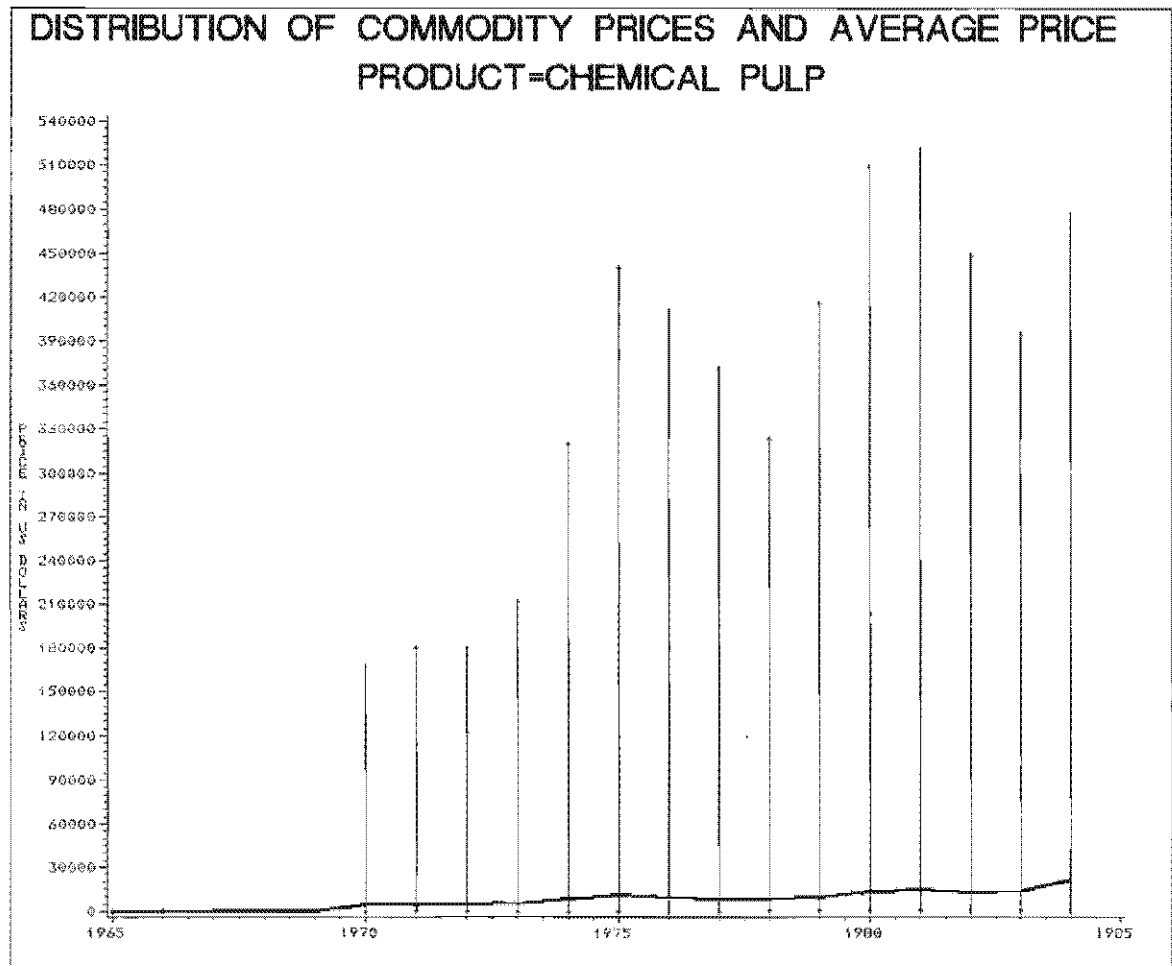
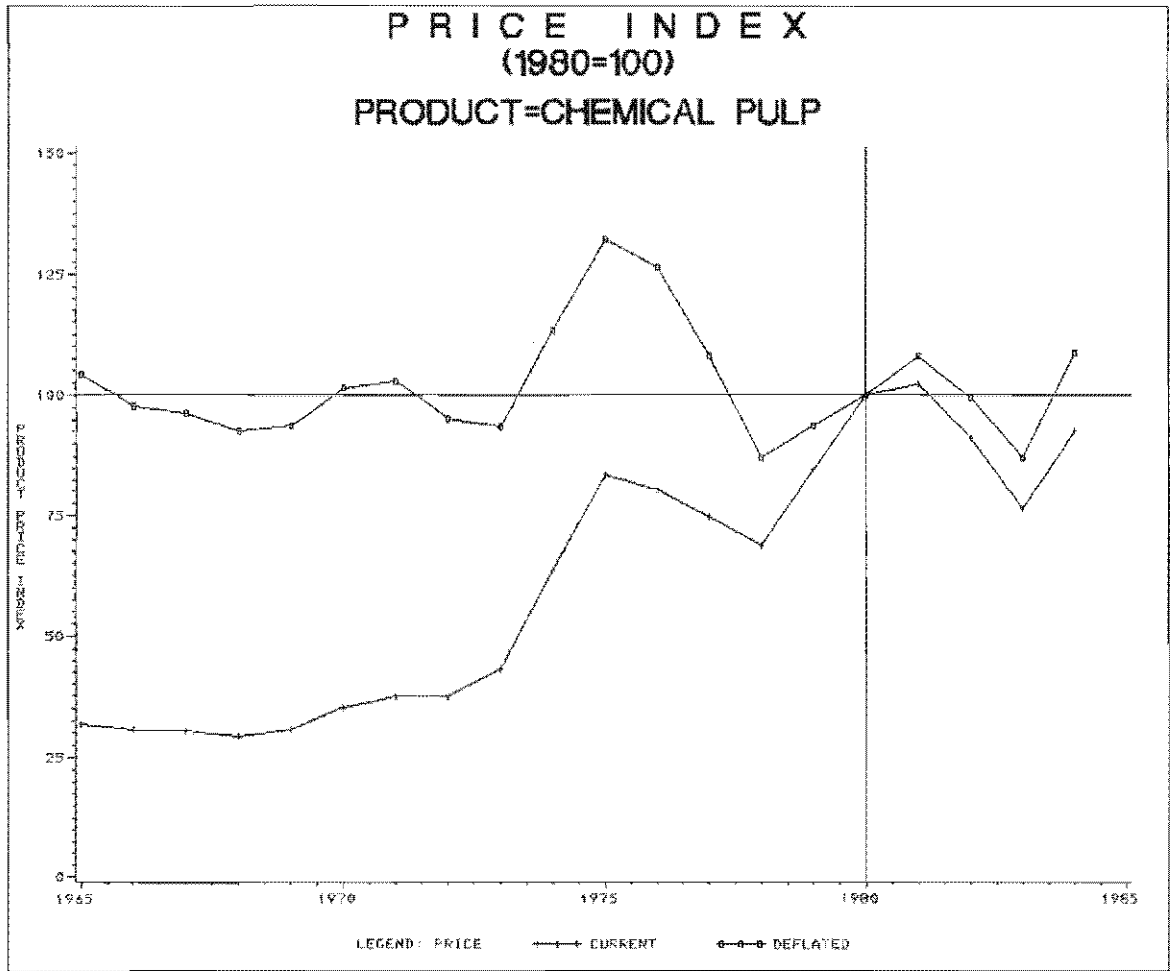

P A G
F O R E S T P R O D U C T S P R I C E S
1965-1984

*CHEMICAL PULP	*Specifications	Source	Units	1965 1975	1966 1976	1967 1977	1968 1978	1969 1979	1970 1980	1971 1981	1972 1982	1973 1983	1974 1984
<hr/>													
AVERAGE WORLD EXPORT UNIT VALUE FROM YEARBOOK OF FOREST PRODUCTS		FO 3599	US\$ /MT	129 362	123 347	123 343	120 289	127 372	149 455	156 463	154 419	181 363	291 415
			US\$ /MT	129 362	123 347	123 343	120 289	127 372	149 455	156 463	154 419	181 363	291 415
			1980 =100	28 80	27 76	27 75	26 64	28 82	33 100	34 102	34 92	40 80	64 91
<hr/>													
BRAZIL													
DOMESTIC WHOLESALE PRICE FOB FACTORY SAO PAULO BLEACHED SULPHATE PULP SHORT FIBRE		00 3205	1000 B CR /MT	278.2	345.7	471.9	674.2	826 907.7	944	1197	1321	1494	2122
			US\$ /MT	339.1	320.8	333.7	373.1	205.2 336.8	210.1	214.4	221.6	243.8	310.1
DOMESTIC WHOLESALE PRICE FOB FACTORY SAO PAULO BLEACHED SULPHATE PULP LONG FIBRE		00 3206	1000 B CR /MT	3.895	4.839	6.606	9.437	1.156 12.7	1.321	1.591	1.85	2.091	2.97
			US\$ /MT	474.8	448.5	467.2	522.2	287.1 471.2	293.9	300	310.4	341.2	434
DOMESTIC WHOLESALE PRICE FOB FACTORY SAO PAULO UNBLEACHED SULPHATE PULP LONG FIBRE		00 3207	1000 B CR /MT	3.137	3.896	5.32	7.6	0.931 10.23	1.064	1.281	1.49	1.684	2.392
			US\$ /MT	382.4	361.1	376.2	420.6	231.2 379.6	236.8	241.5	250	274.6	349.6
DOMESTIC PRICE IN SAO PAULO BLEACHED SULPHATE PULP SHORT FIBRE JULY QUOTATION		00 3208	1000 B CR /MT	-	-	-	-	8.1	14.55	35.5	76.55	153.2	-
			US\$ /MT	-	-	-	-	315.7	260.5	377.8	430.8	268.6	-
			1980 =100	-	-	-	-	121	100	105	165	103	-
DOMESTIC PRICE IN SAO PAULO BLEACHED SULPHATE PULP LONG FIBRE JULY QUOTATION		00 3209	1000 B CR /MT	-	-	-	-	12.44	23.1	44.9	79.93	172.4	-
			US\$ /MT	-	-	-	-	484.8	413.6	477.9	449.7	302.3	-
			1980 =100	-	-	-	-	117	100	116	109	73	-
DOMESTIC PRICE IN SAO PAULO UNBLEACHED SULPHATE PULP LONG FIBRE JULY QUOTATION		00 3210	1000 B CR /MT	-	-	-	-	10.38	17.36	40.32	72.15	156.3	-
			US\$ /MT	-	-	-	-	404.5	310.8	429.1	405.9	274	-
			1980 =100	-	-	-	-	130	100	138	131	88	-
<hr/>													
CANADA													
EXPORT UNIT VALUE BLEACHED SULPHATE PULP		BB 3380	CS /56 TONS	136.9 344.3	133.6 331.9	131.6 335.4	128.3 292.6	132.5 402.9	146.2 498	145.4 523	137.7 466.7	167	265 517.5
			US\$ /MT	139.9 373.1	136.7 370.9	134.4 347.7	131.2 282.6	135.6 379.2	154.3 469.5	158.6 480.7	153.1 434.6	184	298.6 940.4
			1980 =100	90 79	89 79	89 74	88 60	89 81	93 100	94 102	93 93	99	64 94
<hr/>													
FINLAND													
EXPORT UNIT VALUE SULPHATE PULP BLEACHED		BB 3242	FKK /56 TONS	380 1269	361 1291	377 1189	433 1026	463 1310	503 1570	585 1829	558 1754	632 1743	876 2336
			US\$ /MT	130.1 379.3	123.8 368.2	121.1 325.2	113.4 274.6	121.3 370.6	142.1 463.8	159.2 487.1	147.7 401	181.9 344.8	256.7 428.3
			1980 =100	28 82	27 79	26 70	24 59	26 80	31 100	33 101	32 85	39 74	55 92

F & O
FOREST PRODUCTS PRICES

1965-1984

*CHEMICAL PULP	*Specifications	Source	Units	1965 1975	1966 1976	1967 1977	1968 1978	1969 1979	1970 1980	1971 1981	1972 1982	1973 1983	1974 1984
FINLAND													
EXPORT UNIT VALUE SULPHITE PULP UNBLEACHED		U	MT	370 1320	350 1280	360 1250	430	460	540	610	570	610	870
			MT	115 356	108.7 331.3	105 310.3	102.2	103.4	128.2	144.9	136.9	159.4	231.4
EXPORT LIST PRICE CIF NORTH SEA & ATLANTIC PORTS UNBLEACHED SULPHATE PULP		DA	MT	132 375	126 375	126 413	116 290	119 390	143 480	154 490	154 422	178 362	286 442
			MT	132 375	126 375	126 413	116 290	119 390	143 480	154 490	154 422	178 362	286 442
			1980 =100	28 78	26 78	26 86	24 58	25 81	30 100	32 102	32 88	37 75	60 92
EXPORT LIST PRICE CIF NORTH SEA & ATLANTIC PORTS BLEACHED SULPHATE HARDWOOD PULP		DA	MT	149 410	135 410	135 354	129 320	143 420	167 510	179 520	179 457	207 395	312 481
			MT	149 410	135 410	135 354	129 320	143 420	167 510	179 520	179 457	207 395	312 481
			1980 =100	29 80	26 80	26 69	25 63	28 82	33 100	35 102	35 90	41 77	61 94
EXPORT LIST PRICE CIF NORTH SEA & ATLANTIC PORTS BLEACHED SOFTWOOD SULPHATE PULP		DA	MT	167 415	156 415	156 376	146 345	155 440	175 533	186 545	186 491	219 440	323 511
			MT	167 415	156 415	156 376	146 345	155 440	175 533	186 545	186 491	219 440	323 511
			1980 =100	31 78	29 78	29 71	27 65	29 83	33 100	35 102	35 92	41 83	61 96
EXPORT LIST PRICE CIF NORTH SEA & ATLANTIC PORTS UNBLEACHED SULPHITE PULP		DA	MT	139 382	132 382	132 347	124 297	130 393	155 485	168 500	168 446	190 392	291 463
			MT	139 382	132 382	132 347	124 297	130 393	155 485	168 500	168 446	190 392	291 463
			1980 =100	29 79	27 79	27 72	26 61	27 81	32 100	35 103	35 92	39 81	60 95
EXPORT LIST PRICE CIF NORTH SEA & ATLANTIC PORTS BLEACHED SULPHITE PULP		DA	MT	159 410	150 410	150 365	140 323	151 421	174 528	186 535	186 476	212 420	316 488
			MT	159 410	150 410	150 365	140 323	151 421	174 528	186 535	186 476	212 420	316 488
			1980 =100	30 78	28 78	28 69	27 61	29 80	33 100	35 101	35 90	40 80	60 92
FRANCE													
PRIX A L'IMPORTATION CIF ROUEN PATE A0 SULPHATE BLANCHIES LONGUES FIBRES	IMPORT PRICE CIF ROUEN BLEACHED SULPHATE LONG FIBRES	X	MT			762	752	827	982	1045	987	1052	1622
			MT	2007	2029	2039	1874	1784	2278	2949	3232	3159	-
			MT	468.3	424.5	415	418.3	419.6	527.7	542.6	491.7	416.5	337.2
			1980 =100	89	80	79	79	79	100	103	93	79	60
PRIX A L'IMPORTATION CIF ROUEN PATE A0 DISULPHITE MCROE LONGUES FIBRES	IMPORT PRICE CIF ROUEN UNBLEACHED SULPHITE LONG FIBRES	X	MT			652	638	695	868	943	893	914	1436
			MT	1843	1867	1877	1725	1509	1888	2375	2859	2674	-
			MT	430.5	390.6	382	381.4	354.7	446.8	437	435	350.9	298.5
			1980 =100	95	87	86	85	79	100	98	97	79	67
PRIX A L'IMPORTATION CIF ROUEN PATE A0 DISULPHITE BLANCHIES LONGUES FIBRES	IMPORT PRICE CIF ROUEN BLEACHED SULPHITE LONG FIBRES	X	MT			737	724	809	980	1045	987	1019	1571
			MT	1980	2000	2015	1851	1684	2296	2970	3381	3265	-
			MT	462	410.4	410.1	409.2	442.9	543.3	546.5	514.4	428.4	326.6
			1980 =100	85	77	75	75	82	100	101	95	79	60
GERMANY, FR													
DOMESTIC PRICE AT FACTORY SULPHITE UNBLEACHED 100% DRY AS FROM 1978 BLEACHED I A		Y	MT			668	623	621	715	727	640	650	828
			MT	1024	1021	892	797	858	969	1103	-	-	-
			MT	182.3	172.5	166.6	158.1	158.2	196.1	208.8	208.7	243.3	319.4
			1980 =100	34	32	31	29	30	37	39	38	46	60
			1980 =100	78	76	72	74	68	100	92	-	-	-

F A O
F O R E S T P R O D U C T S P R I C E S

97

1965-1984

*CHEMICAL PULP	*Specifications	Source	Units	1965 1975	1966 1976	1967 1977	1968 1978	1969 1979	1970 1980	1971 1981	1972 1982	1973 1983	1974 1984	
GERMANY, FR														
IMPORT CIF NORTH SEA PORTS SULPHATE UNBLEACHED SOFTWOOD	D	3256	DM	512	495	495	464	461	534	538	491	482	721	
			/MT	975	947	796	545	702	871	1107	1081	-	-	
			US\$	128.2	123.8	124.2	116.2	122.5	146.5	154.6	154	180.4	278.2	-
			/MT	396.3	376.1	342.8	271.3	383	479.1	489.8	445.4	-	-	
IMPORT CIF NORTH SEA PORTS SULPHATE BLEACHED SOFTWOOD	D	3257	DM	647	615	615	584	619	647	656	593	619	865	
			/MT	1086	1053	900	691	805	976	1439	1173	1092	1443	
			US\$	162	153.8	154.3	148.3	157.7	177.5	188.5	186	231.7	333.7	
			/MT	441.5	418.2	391	344	439.2	536.9	548.2	483.3	427.7	507	
IMPORT CIF NORTH SEA PORTS SULPHATE BLEACHED HARDWOOD	D	3258	1000 DM	1082	1033	867	645	762	925	625	571	567	828	
			/MT	44023	41083	37183	32383	41623	50983	52183	44823	39583	47883	
			US\$	86	81	73	63	82	33	35	35	42	63	
			/MT	86	81	73	63	82	100	102	88	78	94	
ITALY														
IMPORT PRICE FREE AT RAILWAY STATION IN MILAN SULPHATE BLEACHED PULP	YY	3280	1000 MLIT	102	97	96	96	97	104	106	106	124	202	
			/MT	302	373	373	322	392	503	642	697	-	-	
			US\$	163.2	155.3	153.8	154	154.6	165.6	171.4	181.7	212.7	310.6	
			/MT	462.6	448.2	422.7	379.4	471.8	587.3	564.7	515.3	-	-	
IMPORT PRICE FREE AT RAILWAY STATION IN MILAN SULPHATE UNBLEACHED PULP	YY	3281	1000 MLIT	103	102	101	101	101	113	114	114	129	202	
			/MT	286	341	312	280	349	458	581	599	-	-	
			US\$	164.8	163.3	161.8	162	161	180.2	184.4	195.5	221.3	310.6	
			/MT	441.1	409.7	353.6	329.9	420	534.8	511.1	442.9	-	-	
IMPORT PRICE FREE AT RAILWAY STATION IN MILAN SULPHATE BLEACHED PULP	YY	3282	1000 MLIT	112	109	108	108	110	129	133	134	140	216	
			/MT	310	369	363	304	385	489	626	658	-	-	
			US\$	179.2	174.5	173	173.2	175.3	205.7	213.1	229.8	240.1	332.1	
			/MT	474.8	443.4	411.4	358.2	463.4	571	550.7	486.5	-	-	
JAPAN														
AVERAGE DOMESTIC PRICE BLEACHED KRAFT COMPRESSIONS AO FREE AT MILL	AO	3265	1000 YEN	-	130	110	95	135	135	132.5	127.5	120	-	
			/MT	-	438.4	409.7	451.3	615.9	595.5	600.9	571.9	505.2	-	
			US\$	-	74	69	76	103	100	101	86	85	-	
			/MT	-	74	69	76	103	100	101	86	85	-	
AVERAGE DOMESTIC PRICE BLEACHED KRAFT NON COMPR. AO FREE AT MILL	AO	3266	1000 YEN	-	125	100	85	115	115	117.5	117.5	-	-	
			/MT	-	421.8	372.4	403.8	524.8	507.3	532.9	471.8	-		
			US\$	-	83	73	80	103	100	103	93	-		
			/MT	-	83	73	80	103	100	103	93	-		
AVERAGE DOMESTIC PRICE UNBLEACHED KRAFT COMPRESSIONS FREE AT MILL	AO	3267	1000 YEN	-	105	93	85	95	115	102.5	96	90	-	
			/MT	-	354.1	353.8	403.8	433.4	507.3	464.9	365.5	378.9	-	
			US\$	-	70	70	80	83	100	92	76	75	-	
			/MT	-	70	70	80	83	100	92	76	75	-	

1965-1984

*CHEMICAL PULP	*Specifications	Source	Units	1965 1975	1966 1976	1967 1977	1968 1978	1969 1979	1970 1980	1971 1981	1972 1982	1973 1983	1974 1984
JAPAN													
AVERAGE DOMESTIC PRICE UNBLEACHED KRAFT PULP CONIFEROUS FREE AT MILL		AO	1000 TON /MT	--	102.5	92.5	82.5	95	115	102.5	102.5	102.5	--
				US\$	345.7	344.5	391.9	433.4	507.3	464.9	411.6	431.8	--
				1980 =100	68	68	77	85	100	92	81	85	--
MEXICO													
PRECIO PROMEDIO AL MAYORDO PARA TODO EL PAIS LAB EN PLANTA PASTA DE MADERA AL SULFATO SIN BLANQUEAR	WHOLESALE AVERAGE PRICE (WHOLE COUNTRY) FREE AT MILL UNBLEACHED SULPHATE	AM	MEX \$	2355	2358	2367	2376	2376	2469	2831	2831	2831	3702
		3220	/MT	4046	5175	6691	--	--	--	--	--	--	--
			US\$	188.4	188.6	189.4	190.1	190.1	197.5	226.5	226.5	226.5	296.2
			/MT	323.7	335.4	296.6	--	--	--	--	--	--	--
PRECIO PROMEDIO AL MAYORDO PARA TODO EL PAIS LAB EN PLANTA PASTA DE MADERA AL SULFATO BLANQUEADA	WHOLESALE AVERAGE PRICE (WHOLE COUNTRY) FREE AT MILL BLEACHED SULPHATE	AM	MEX \$	3041	3045	3057	3068	3068	3189	3658	3656	3656	4780
		3221	/MT	5225	6662	8640	--	--	--	--	--	--	--
			US\$	243.3	243.6	244.6	245.4	245.4	255.1	292.5	292.5	292.5	382.4
			/MT	418	433.1	383	--	--	--	--	--	--	--
NOBRAI													
EXPORT FOB PRICE SOLPHITE PULP DRY		H	MER	991	944	910	909	981	1162	1232	1105	1191	1882
		3260	/MT	2274	2133	1974	1786	2237	2850	3334	3646	--	3512
			US\$	133.6	132	127.3	127.3	137.3	162.6	174.9	145.6	206.6	339.7
			/MT	435	390.9	370.8	340.7	441.7	543.3	580.9	564.9	--	430.3
			1980 =100	26	24	23	23	25	30	32	27	38	63
				80	72	68	63	81	100	107	104	--	79
PORTUGAL													
EXPORT FOB PRICE FOR SULPHITE BLEACHED HARDWOOD		LL	1000 PSC /MT	8.52	9.718	10.98	10.98	17.1	21.7	25.3	4.057	4.63	6.678
		3262									28.6	31.4	53.4
			US\$	333.5	321.6	286.3	249.2	349.8	433.5	417	150.2	187.7	262.8
			/MT								359.9	283.4	364.8
			1980 =100	77	74	66	57	81	100	95	35	43	61
											83	65	84
EXPORT FOB PRICE FOR SULPHATE BLEACHED HARDWOOD		LL	1000 PSC /MT	9.677	10.87	12.52	11.7	17.7	23.3	28.9	4.348	4.458	6.988
		3263									30.3	36.6	62.4
			US\$	378.7	359.7	327.1	266.3	361.8	465.4	469.5	161	180.7	275
			/MT								381.3	330.4	426.3
			1980 =100	81	77	70	57	78	100	101	38	39	59
											82	71	92
EXPORT FOB PRICE FOR SULPHATE BLEACHED CONIFEROUS		LL	1000 PSC /MT	9.017	10.44	10.63	12.04	14.96	22.2	--	4.391	4.479	6.693
		3264									29.4	--	--
			US\$	352.9	345.5	277.7	274	305.8	443.5	--	162.6	181.6	263.4
			/MT								370	--	--
			1980 =100	80	78	63	62	69	100	--	37	41	59
											83	--	--
SWEDEN													
AVERAGE EXPORT PRICE SULPHATE BLEACHED PULP		EM	SKB	733	697.5	688.1	660.5	706.2	839.7	894.9	823.9	909.7	1311
		3270	/MT	1702	1695	1547	1368	1686	2857	2428	2680	2800	3578
			US\$	142.1	134.4	133.3	127.8	136.6	161.9	175.2	173	208.3	295.3
			/MT	409.9	389.1	345.2	302.8	393.3	486.4	479.6	426.5	365.2	432.5
			1980 =100	29	28	27	26	28	33	36	36	43	61
				84	80	71	62	81	100	99	88	75	89
AVERAGE EXPORT PRICE SULPHATE UNBLEACHED PULP		AM	SKB	589	568	558	533	548	674	722	644	713	1131
		3271	/MT	1550	1485	1222	1118	1531	1878	2099	2065	2210	2989
			US\$	114.2	109.4	108.1	103.1	106	130	141.3	135.2	163.3	254.8
			/MT	373.3	341.1	272.6	247.5	357.1	444.1	414.6	328.7	288.2	361.3
			1980 =100	26	25	24	23	24	29	32	30	37	57
				84	77	61	56	80	100	93	74	65	81

F A O
F O R E S T P R O D U C T S P R I C E S
1965-1984

*CHEMICAL PULP	*Specifications	Source	Units	1965 1975	1966 1976	1967 1977	1968 1978	1969 1979	1970 1980	1971 1981	1972 1982	1973 1983	1974 1984
----- S W E D E N -----													
AVERAGE EXPORT PRICE	SULPHITE BLEACHED PULP	AA	SK0	734	696	680	668	717	861	906	835	925	1413
EXCLUDING DISSOLVING		3272	/MT	1783	1705	1524	-	1731	2069	2403	2562	2672	3436
			US \$	142.3	134.1	131.7	129.3	138.7	166	177.4	175.3	211.8	318.3
			/MT	429.4	391.4	340	-	403.8	489.2	474.6	407.8	348.5	415.4
			1980	29	27	27	26	28	34	36	36	43	65
			=100	88	80	79	-	83	100	97	83	77	85
----- U. S. A. -----													
DOMESTIC WHOLESALE PRICE	BLEACHED SULPHITE PULP	E8	OS \$	144.2	144.5	144.5	144.5	144.5	168.5	163.5	163.5	187.1	327.9
		3350	/58 TONS	431.5	420	402	388	482	-	-	-	-	-
			US \$	158.9	159.2	159.2	159.2	159.2	185.7	180.2	180.2	206.2	361.3
			/MT	475.5	462.8	443	427.6	531.2	-	-	-	-	-
----- UNITED KINGDOM -----													
IMPORT PRICE CIP UK PORTS	BLEACHED	PP	\$	53.34	54.25	58.49	63.17	74.04	76.1	74.35	85.23	138.5	
DRY SOFTWOOD SULPHITE		3300	/MT	186.8	227	217.7	172	203	227	269	275	268	344
			US \$	149	149	140	151	177.4	186	186	209	324	
			/MT	415	410	380	330.1	430.7	545.6	481.6	406.7	459.9	
			1980	28	28	27	29	34	35	35	40	61	
			=100	75	78	72	63	82	100	103	91	77	87
IMPORT PRICE CIP UK PORTS	BLEACHED	FF	\$	46.18	46.13	47.69	52.22	58.15	69.28	72.83	71.15	81.97	134.7
DRY HARDWOOD SULPHITE		3301	/MT	182.3	221.5	206.2	157.4	189	211	246	249	227	289
			US \$	129.1	128.9	131	125	139	166	178	178	201	315.1
			/MT	405	400	359.9	302.1	401	490.7	499	436.1	344.5	386.4
			1980	26	26	27	25	28	34	36	36	41	64
			=100	83	82	73	62	82	100	102	89	70	79
IMPORT PRICE CIP UK PORTS	UNBLEACHED	PP	\$	47.26	48.42	50.97	53.55	64.69	68.74	67.15	76.26	126.5	
DRY STRONG SULPHITE		3302	/MT	171.9	211.5	201.1	153.7	182	205	244	247	214	329
			US \$	132	133	122	128	155	168	168	187	295.9	
			/MT	381.9	382	351	295	386.2	476.7	494.9	432.6	324.7	439.8
			1980	28	28	26	27	33	35	35	39	62	
			=100	80	80	74	62	81	100	104	91	68	92
IMPORT PRICE CIP UK PORTS	BLEACHED	PP	\$	54.78	56.07	60.58	64.01	73.04	76.1	74.35	88.08	141.5	
DRY SOFTWOOD SULPHATE		3303	/MT	186.8	229.8	224.6	179.8	207	230	269	280	275	378
			US \$	153	154	145	153	175	186	186	216	331	
			/MT	415	415	392	345	439.2	534.9	545.6	490.4	417.3	505.3
			1980	29	29	27	29	33	35	35	40	62	
			=100	78	78	73	65	82	100	102	92	78	94
IMPORT PRICE CIP UK PORTS	BLEACHED	PP	\$	48.33	49.88	53.08	53.99	69.7	73.24	71.55	83.19	135.9	
DRY HARDWOOD SULPHATE		3304	/MT	182.3	224.2	212.5	167.8	196	218	256	260	253	350
			US \$	135	137	127	129	167	179	179	204	317.9	
			/MT	405	404.9	370.9	322	415.9	507	519.3	455.3	383.9	467.9
			1980	27	27	25	25	33	35	35	40	63	
			=100	80	80	73	64	82	100	102	90	76	92
IMPORT PRICE CIP UK PORTS	UNBLEACHED	PP	\$	44.39	45.15	48.04	49.78	59.68	63.01	61.56	71.37	124.4	
DRY SULPHATE KRAFT		3305	/MT	168.8	207.6	194.2	145.9	181	205	242	236	210	311
			US \$	124	124	115	119	143	154	154	175	291	
			/MT	375	374.9	339	280	384	476.7	490.9	413.3	318.7	415.8
			1980	26	26	24	25	30	32	32	37	61	
			=100	79	79	71	59	81	100	103	87	67	87

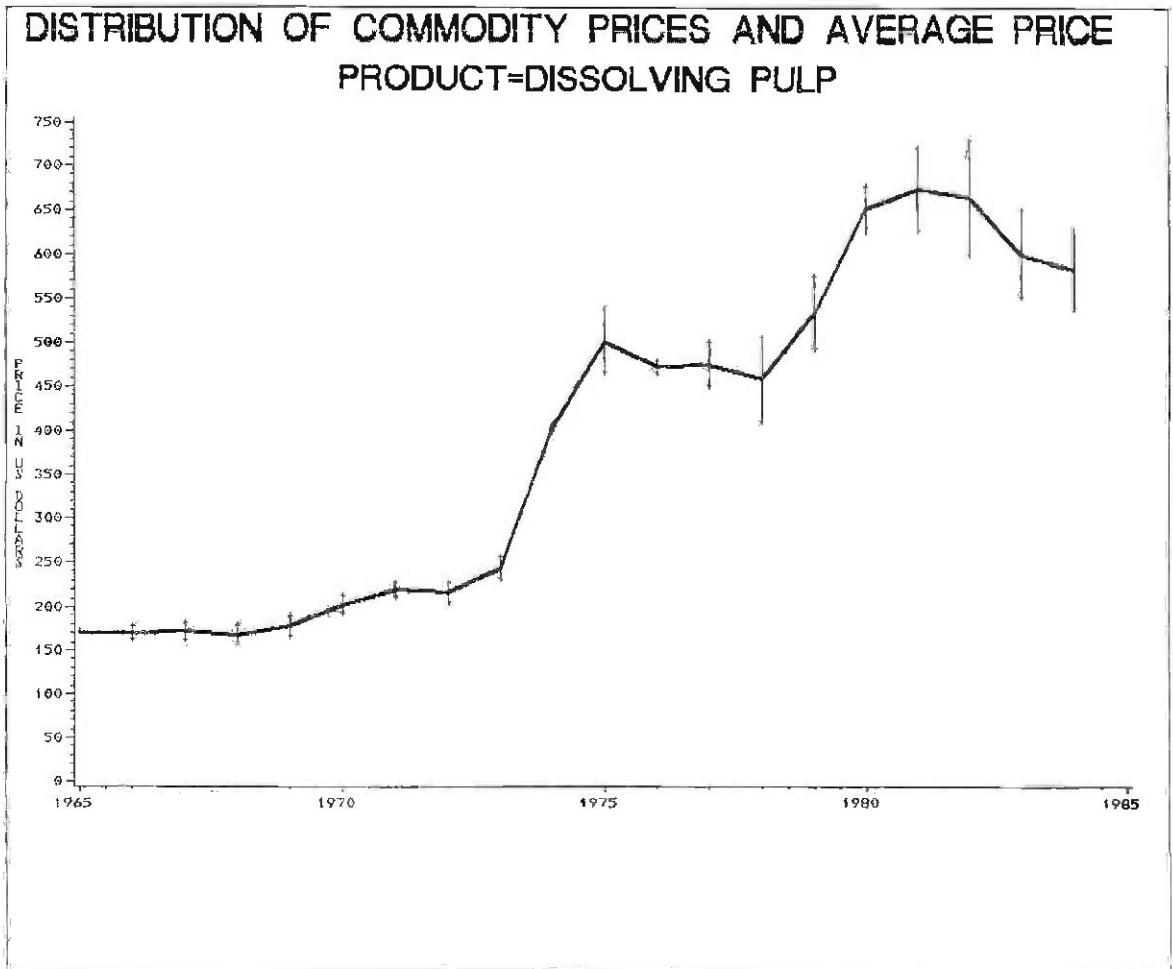
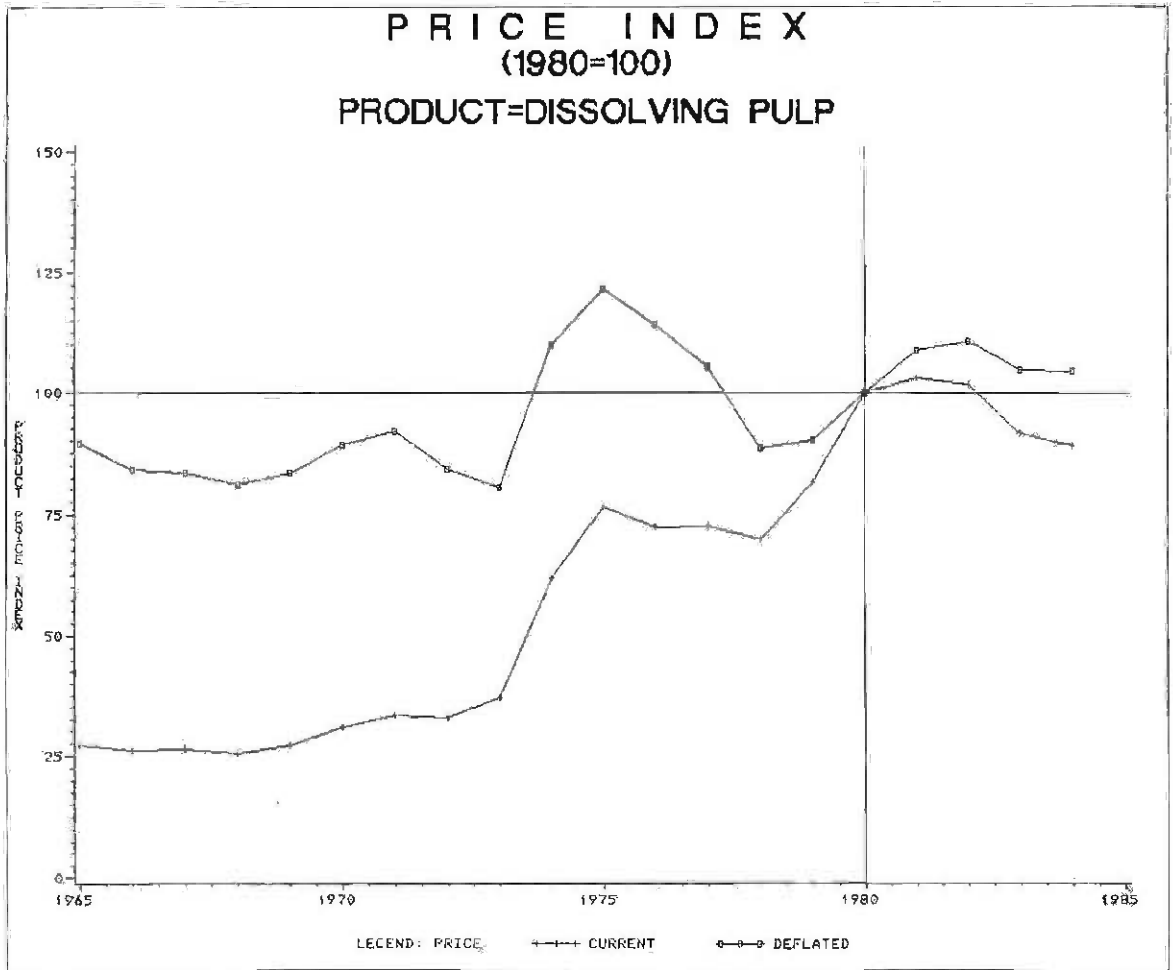

P A O
F O R E S T P R O D U C T S P R I C E S
1965-1984

101

*DISSOLVING PULP

Specifications	Source	Units	1965 1975	1966 1976	1967 1977	1968 1978	1969 1979	1970 1980	1971 1981	1972 1982	1973 1983	1974 1984

SWEDEN												

EXPORT FOB UNIT VALUE DISSOLVING PULP SULPHITE BLEACHED	D	SK& /MT	883 2229	853 2086	840 2015	812 1856	865 2112	997 2653	1077 3178	978 3773	1012 4225	1773 4454
		US\$ /MT	171.2 536.8	164.4 478.9	162.7 449.6	157.1 410.8	167.3 492.7	192.2 627.3	210.8 627.7	204.5 600.5	231.7 551.1	399.4 538.4
		1980 =100	27 86	26 76	26 72	25 65	27 79	31 100	34 100	33 96	37 88	64 86

UNITED KINGDOM												

IMPORT PRICE CIF UK PORTS BLEACHED SULPHITE DNY SOPEE 1ST QUALITY	PF	\$ /MT	209.7	63.73 258	66.26 286.4	74.36 263.2	79.07 271	88.48 291	92.88 355	90.73 417	103.6 428	174 470
		US\$ /MT	465.9	178 466	182 499.9	178 505.1	189 575	212 676.7	227 720.1	227 730.3	254 649.5	407 628.3
		1980 =100	69	26 69	27 74	26 75	28 85	31 100	34 106	34 108	38 96	60 93

P A O
F O R E S T P R O D U C T S P R I C E S

1965-1984

*OTHER FIBRE PULP	*Specifications	Source	Units	1965 1975	1966 1976	1967 1977	1968 1978	1969 1979	1970 1980	1971 1981	1972 1982	1973 1983	1974 1984

BOSMA													

DOMESTIC PRICE EX MILL BAMBOO PULP		DU	KYMT										
		3650	/MT	1437	5415	5238	-	-	-	-	-	-	-
			US\$										
			/MT	219.3	787.9	729	-	-	-	-	-	-	-

UNITED KINGDOM													

IMPORT PRICE CIP AVERAGE ALL SOURCES		FF	£										
ESPARTO PULP		3691	/MT	206.7	68.02	66.99	73.53	73.63	80.97	90.83	75.55	99.1	176.1
					210.3	213.1	179.8	206	250	-	343	325	401
			US\$			190	184	176	194	222	189	243	411.9
			/MT	457.9	387	372	385	437.1	581.4	-	600.7	493.2	596.1
			1980			33	32	30	30	33	38	33	42
			=100	79	67	64	59	75	100	-	103	85	92

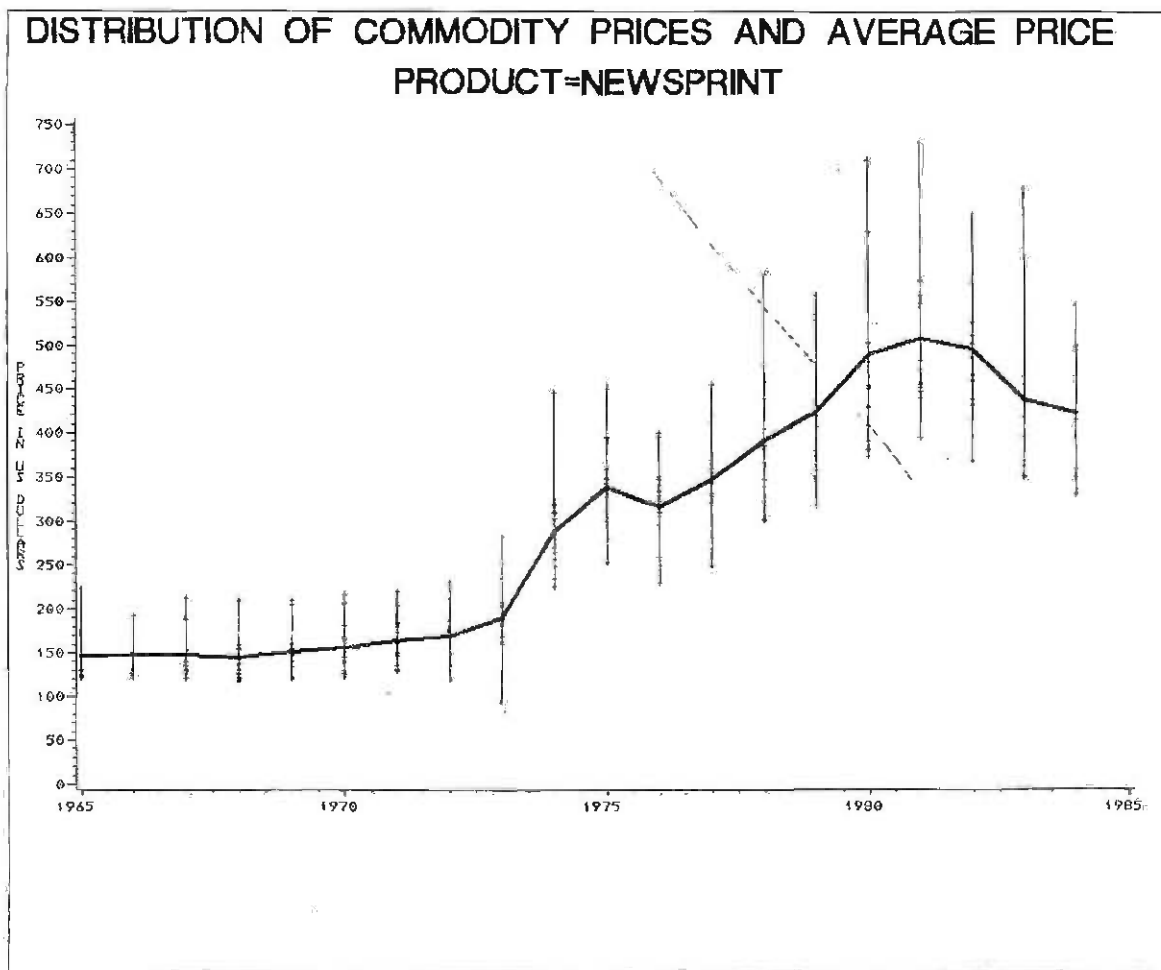
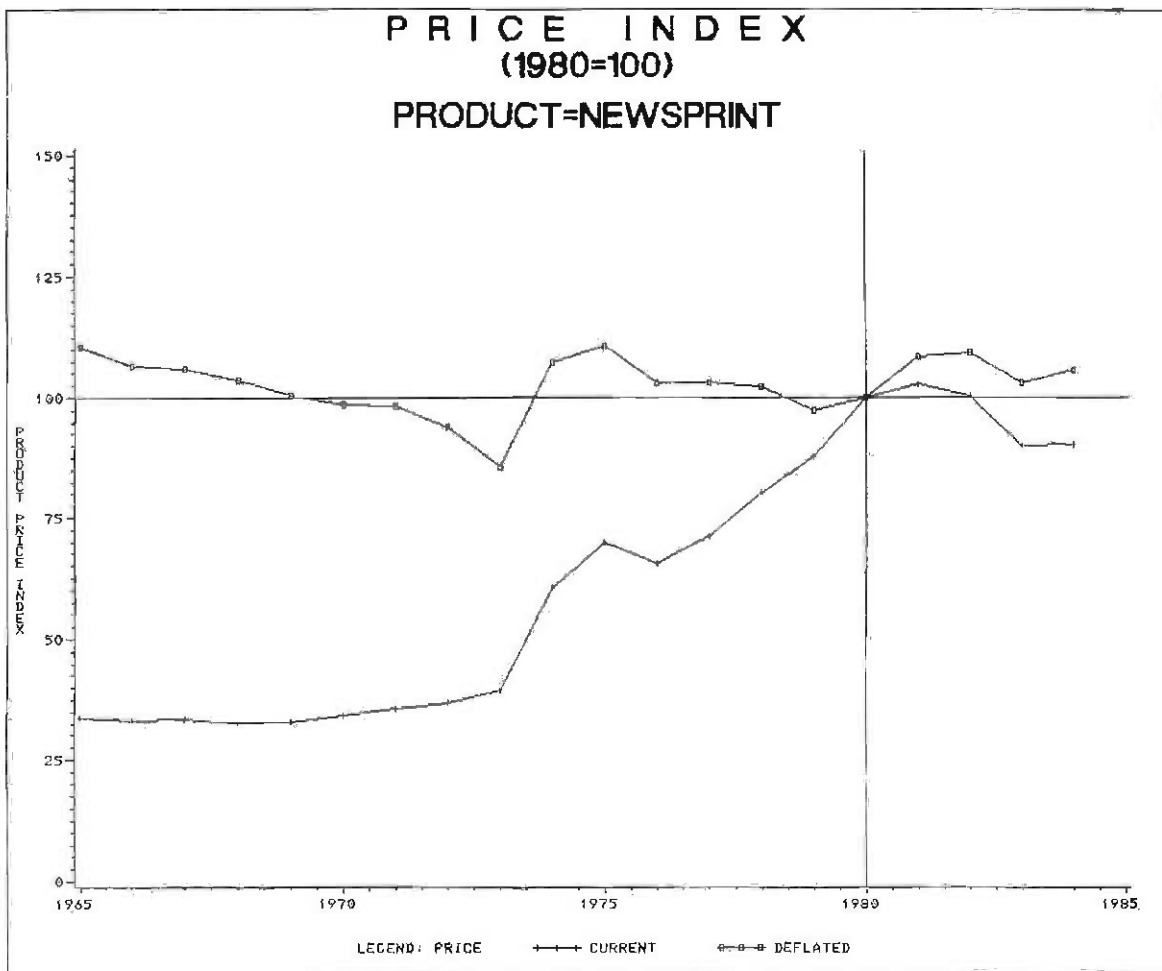

P I O
F O R E S T P R O D U C T S P R I C E S

1965-1984

*NEWSPRINT	*Specifications	Source	Units	1965 1975	1966 1976	1967 1977	1968 1978	1969 1979	1970 1980	1971 1981	1972 1982	1973 1983	1974 1984

AVERAGE WORLD EXPORT UNIT VALUE FROM YEARBOOK OF FOREST PRODUCTS		FO	US\$ /MT	125 298	127 295	130 321	132 339	135 374	140 429	147 454	154 459	169 417	233 423
			US\$ /MT	125 298	127 295	130 321	132 339	135 374	140 429	147 454	154 459	169 417	233 423
			1980 =100	29 69	30 69	30 75	31 79	31 87	33 100	34 106	36 107	39 87	54 99

BANGLADESH													
EXPORT FOB PRICE NEWSPRINT 52 G. FISCAL YEAR ENDING THE YEAR SHOWN		XX	TAKA /MT	2665	3680	4139	4535	4829	5797	-	-	1937	2865
			US\$ /MT	300.5	247.8	267.7	299.9	317.3	370	-	-	182.2	318
			1980 =100	80	66	72	80	85	100	-	-	49	85

BRAZIL													
DOMESTIC WHOLESALE PRICE IN SAO PAULO NEWSPRINT FOR FACTORY		UU	E CR /MT	2046	3538	4828	6897	845 9645	966	1163	1352	1528	2171
			US\$ /MT	346.9	327.9	341.4	381.7	209.9 357.9	215	219.3	226.8	249.3	317.3
			1000 B CR /MT	-	-	-	-	9.34	21.81	52.23	80.7	200.3	-
			US\$ /MT	-	-	-	-	364	390.3	555.9	510.2	351.2	-
			1980 =100	-	-	-	-	93	100	142	131	90	-

BURMA													
EXPORT UNIT VALUE CIF NEWSPRINT		UU	KYAT /MT	108.7	106.3	134.5	-	38.83	41.23	44.32	51.72	23.51	109.9
			US\$ /MT	454.6	309	370.9	-	159	169.2	180.1	186.6	94.29	445.2

CANADA													
DOMESTIC/EXPORT PRICE FOR MILL IN S. QUEBEC NEWSPRINT CARLOTS BOLLS BEGINNING 1974 FOR UNIT VALUE		U	C\$ /MT	139 256	142 254	147	148	152	151	151	153	159	218
			US\$ /MT	128.9 251.7	131.8 257.6	136.2	137.3	141.1	144.6	149.5	154.4	159	222.9
			US\$ /MT	251.7	257.6	279.4	322.5	351	144.6	149.5	154.4	158.9	223.2
			1980 =100	62	63	68	79	86	35	37	38	41	55

FINLAND													
EXPORT FOB PRICE AVERAGE UNIT VALUE NEWSPRINT		HH	FMK /MT	398 1282	402 1256	436 1430	513 1508	514 1584	532 1692	555 1937	567 2077	623 2021	988 2099
			US\$ /MT	123.7 347.7	124.9 325.1	127.1 354.9	121.9 366.3	122.2 406.7	126.3 453.6	131.9 447.5	136.2 430.9	162.7 362.8	262.8 349.3
			US\$ /MT	251.7	257.6	279.4	322.5	351	144.6	149.5	154.4	158.9	223.2
			1980 =100	62	63	68	79	86	35	37	38	41	55

FRANCE													
PAIX DE GROS INTERIEUR DOMESTIC WHOLESALE PAPIER JOURNAL 49G/M2 PRICE NEWSPRINT 49G/M2		I	FS /MT	745 1693	745 1627	756 1629	788 2155	788 2274	837 2424	853 2428	853 3295	922	1449
			US\$ /MT	152 395	151.6 340.4	153.6 331.6	159.1 476.5	151.5 534.6	151.4 573.6	160.3 483.2	175.1 501.3	207	301.2
			US\$ /MT	26 69	26 59	27 58	28 83	26 93	26 100	28 84	31 87	36	53
			1980 =100	26 69	26 59	27 58	28 83	26 93	26 100	28 84	31 87	36	53

P A O
F O R E S T P R O D U C T S P R I C E S

105

1965-1984

*NEWSPRINT	*Specifications	Source	Units	1965 1975	1966 1976	1967 1977	1968 1978	1969 1979	1970 1980	1971 1981	1972 1982	1973 1983	1974 1984
INDIA													
DOMESTIC WHOLESALE PRICE NZ MILL NEPAWAGAR		UP	8S	1050	1050	1050	1100	1100	1362	1362	1362	1500	2300
NEWSPRINT 60% MECHANICAL		3850	/MT	2700	2880	3000	3200	3400	3950	4700	5600	-	-
40% CHEMICAL			OS\$	221.3	165.2	140.1	144.9	146.3	181.6	182.5	179.4	193.7	283.9
1962 PRICE AT KERALA MILL			/MT	309.1	321.4	343.3	390.6	416.4	502.4	542.8	592.3	-	-
			1980	44	33	28	29	29	36	36	36	39	57
			=100	62	64	68	79	83	100	108	118	-	-
ITALY													
WHOLESALE PRICE IN MILAN		06	1000										
NEWSPRINT, CALIBERED		3741	MLIX	294.1	332.5	369	388	439.2	539	652.5	712.3	-	721.6
IN BOLLS			/MT	450.5	399.5	418.2	457.2	528.6	629.3	574	526.7	-	410.7
			1980	72	63	66	73	84	100	97	88	-	65
			=100										
JAPAN													
WHOLESALE SELLING PRICE IN TOKYO FOR NEWSPRINT		AO	1000									76	109
		3725	YEN	117	117	122	122	122	161	161	161	161	-
			US\$	394.2	394.6	454.4	579.6	556.6	710.2	738.2	646.5	279.2	373.9
			/MT									677.9	-
			1980	56	56	64	82	78	100	102	97	39	59
			=100									95	-
KOREA													
DOMESTIC WHOLESALE PRICE NEWSPRINT FOR GENERAL		GG	1000										
USE 79 X 109 CM. 52G/MZ		3800	KNON	47	52	57	58	59	84	71	83	93	126
			/MT	158	161	176	196	240	305	272	417	419	439
			US\$	176.6	192.4	212.4	209.9	204.6	206.2	202.8	210.7	233.5	307.9
			/MT	326.4	332.6	363.6	405	495.9	502.1	546.2	570.4	540.1	544.7
			1980	35	38	42	42	41	41	40	42	47	61
			=100	65	66	72	81	99	100	109	114	108	108
NEW ZEALAND													
DOMESTIC WHOLESALE PRICE NEWSPRINT 48.0 GSM		00	42\$										
STANDARD WHITE		3980	/MT	228.6	138.3	138.3	138.3	138.3	138.3	141.9	145.4	144.1	176.8
			US\$		228.6	253.6	291.1	341.1	391.1	453.6	491.1	523.6	679.5
			/MT	277.8	192.4	189.2	154.9	154.9	154.9	161.2	173.7	202.9	247.6
			1980		227.7	246.2	302	349.1	380.8	394.8	369.2	350.2	393
			=100	73	60	65	79	92	100	104	97	92	103
NORWAY													
EXPORT FOB PRICE NEWSPRINT		8	SKR										
50/52 GR.		3971	/MT	869	868	878	846	858	882	919	916	464	1415
			US\$	1789	1824	1914	2017	2172	2358	2523	2674	2689	2698
			/MT	121.5	121.4	121.7	118.4	120.1	123.4	134.5	120.7	167.2	255.4
			1980	342.3	334.3	359.5	384.8	428.9	449.5	439.6	414.3	368.6	330.6
			=100	27	27	27	26	27	27	29	27	37	57
				76	74	80	86	95	100	98	92	82	74
SWEDEN													
EXPORT FOB UNIT VALUE NEWSPRINT		88	SKR										
		3871	/MT	680	682	678	655	636	674	694	704	788	1193
			US\$	1499	1527	1697	1770	1867	2038	2320	2752	3036	2978
			/MT	131.8	131.4	131.3	126.7	123	130	135.9	147.8	180.4	268.8
			1980	361	350.6	378.6	351.8	435.5	481.9	458.2	438	396	360
			=100	27	27	27	26	26	27	28	31	37	56
				75	73	79	81	90	100	95	91	82	75
U.S.A.													
DOMESTIC WHOLESALE PRICE DELIVERED NEWSPRINT		88	US\$										
STANDARD BOLLS		3760	/SH TONS	132	136	148	141	146	150	157	163	170	211
			US\$	257	276	298	313	345	338	428	441	422	451
			/MT	145.5	149.9	154.3	155.4	160.9	165.3	173	179.6	187.3	232.5
			1980	283.2	304.2	328.4	347.1	380.2	427.6	471.7	486	465	497
			=100	34	35	36	36	38	39	40	42	44	54
				66	71	77	81	89	100	110	114	109	116

F A O
F O R E S T P R O D U C T S P R I C E S

1965-1984

*NEWSPRINT	*Specifications	Source	Units	1965 1975	1966 1976	1967 1977	1968 1978	1969 1979	1970 1980	1971 1981	1972 1982	1973 1983	1974 1984
UNITED KINGDOM													
IMPORT PRICE CIF AVERAGE ALL SOURCES NEWSPRINT			FF \$	163.1	52.63	54.25	61.41	62.34	64.69	75.28	70.35	61.97	132.1
			3900 /MT		192.1	235	128	226	270	283	300	300	310
			US\$		147	149	147	149	155	184	176	201	309
			/MT	357.9	346.9	410.2	437.5	479.5	627.9	574	525.4	455.2	414.4
			1980		23	24	23	24	25	29	28	32	49
			=100	57	55	65	70	76	100	91	84	73	66

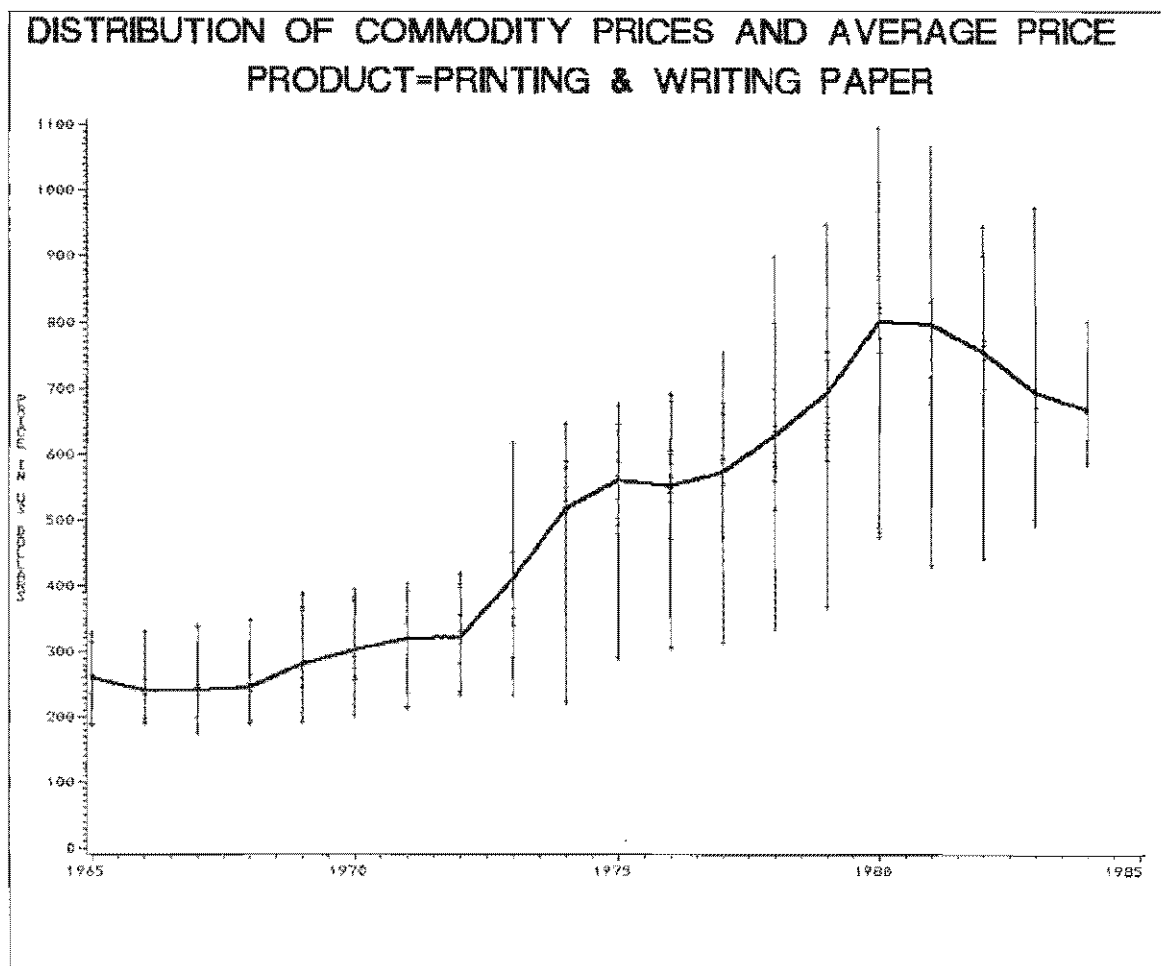
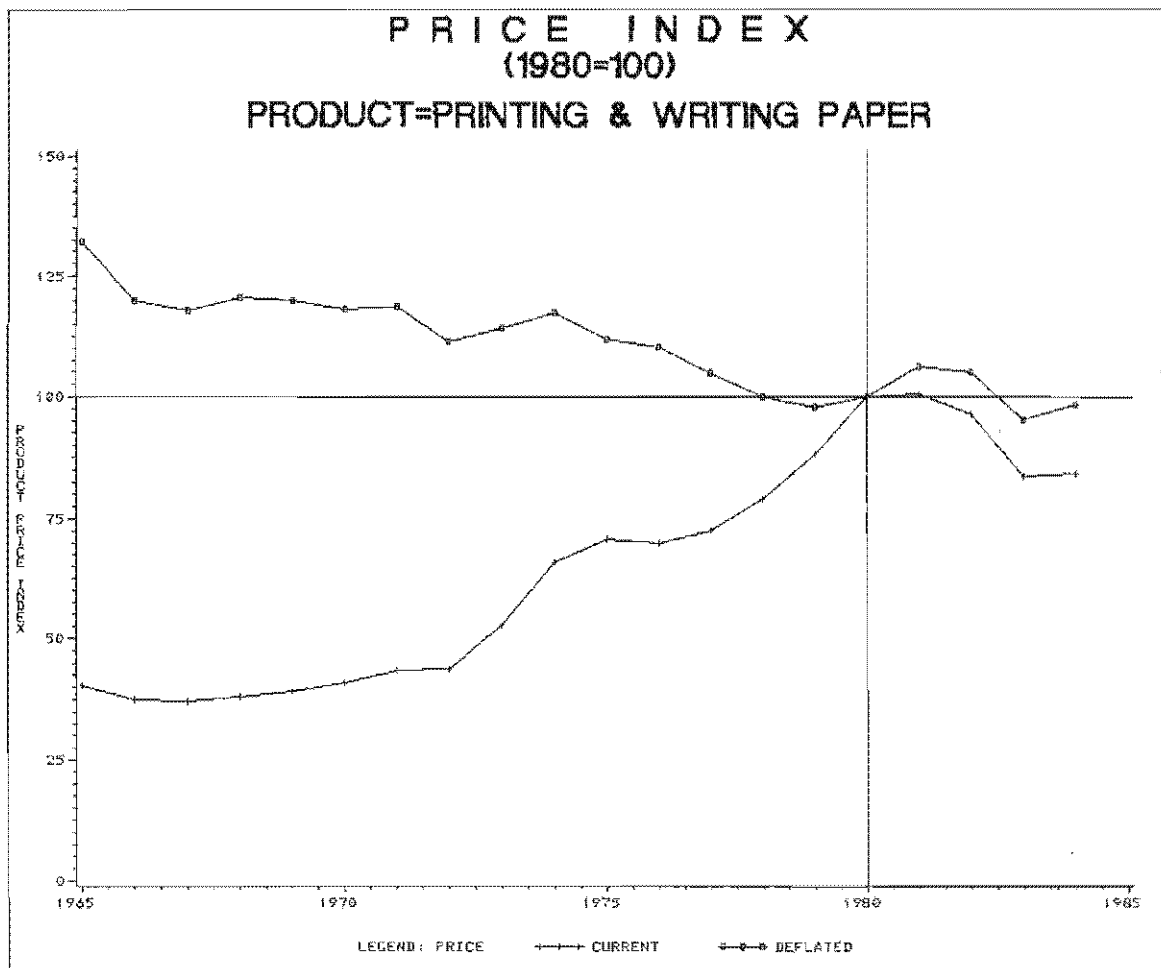

F A O
F O R E S T P R O D U C T S P R I C E S
1965-1984

109

*PRINTING & WRITING *PAPER	*Specifications	Source	Units	1965 1975	1966 1976	1967 1977	1968 1978	1969 1979	1970 1980	1971 1981	1972 1982	1973 1983	1974 1984
ITALY													
WHOLESALE PRICE IN MILAN PRINTING PAPER COATED WOODFREE 70G/M2		DU	1000 MLIT /MT	441.1	566.7	599.6	625.8	787.5	938.5	1132	1217	1214	1407
			US\$ /MT	675.7	680.9	679.5	737.4	947.8	1096	995.9	899.8	799.3	600.8
			1980 =100	62	62	62	67	86	100	97	82	73	73
WHOLESALE PRICE IN MILAN PRINTING PAPER 70G/M2 WOOD CONTENT UP TO 40 PER CENT		DU	1000 MLIT /MT	387.1	501.3	530	512.7	693.4	830	1037	1094	1063	-
			US\$ /MT	592.9	602.3	600.6	604.7	822.5	969.7	907.7	808.9	699.9	-
			1980 =100	67	62	62	62	85	100	94	83	72	-
JAPAN													
DOMESTIC WHOLESALE PRICE IN TOKYO FOR PRINTING & WRITING PAPER GRADE A 100% CHEMICAL		AO	1000 YEN /MT	200	205	202	189	207	230	235	235	168	188
			US\$ /MT	673.5	691.4	752.3	897.9	917	1015	1066	943.6	617.2	644.9
			1980 =100	66	68	74	88	90	100	105	93	61	64
AVERAGE DOMESTIC PRICE FREE AT MILL COATED PRINTING PAPER		AO	1000 YEN /MT	168.8	179.6	177.8	168.2	165.5	195.9	183.3	193.7	192	172
			US\$ /MT	568.7	605.7	662.2	799	755	864.7	831.3	775.3	808.4	590.1
			1980 =100	66	70	77	92	87	100	98	90	94	68
AVERAGE DOMESTIC PRICE FREE AT MILL WOODFREE PRINTING PAPER		AO	1000 YEN /MT	146.5	161.4	159.2	144.2	142.2	176.3	163.9	172.2	170.2	154.1
			US\$ /MT	493.6	544.4	592.9	685	648.7	777.7	743.3	695.4	716.6	528.6
			1980 =100	63	70	76	88	83	100	96	89	92	68
NORWAY													
EXPORT FOB PRICE WOOD FREE WRITING PAPER		B	KKE /MT	1835	1840	1785	1794	1862	2078	2485	1936	2020	3278
			US\$ /MT	3379	2888	2975	2944	3617	4363	4470	4804	4786	5402
			1980 =100	256.6	257.3	249.7	251.2	260.6	290.8	293.2	255.1	350.3	591.7
				646.5	529.3	558.8	561.6	713.7	831.7	778.9	794.3	650.6	661.9
			1980 =100	31	31	30	30	31	35	35	31	42	71
				78	64	67	66	66	100	94	89	78	80
SWEDEN													
EXPORT FOB UNIT VALUE PRINTING & WRITING PAPER		G	SEK /MT	982	995	1029	999	998	1053	1094	1115	1263	1882
			US\$ /MT	2090	2059	2142	2333	2736	3123	3449	3969	-	4856
			1980 =100	190.4	191.7	199.3	191.4	193	203	214.2	234.1	289.2	424
				503.4	472.7	477.9	516.4	638.2	738.5	681.2	631.7	-	587
			1980 =100	26	26	27	26	26	27	29	32	39	57
				63	64	65	70	66	100	92	66	-	79
IRELAND													
DOMESTIC WHOLESALE PRICE PRINTING PAPER UNCOATED 50-150 GR.		UD	1000 KANT /MT	12	12	12	12	12.9	8	8	7.4	12	12
			US\$ /MT	588.6	588.2	588.2	590	631.7	382.2	382.2	353.6	581.1	588.8
			1980 =100	63	63	63	64	68	41	41	38	63	63
				-	-	-	-	-	100	99	-	-	-

F A O
F O R E S T P R O D U C T S P R I C E S
1965-1984

*PRINTING & WRITING *PAPER	*Specifications	Source	Units	1965 1975	1966 1976	1967 1977	1968 1978	1969 1979	1970 1980	1971 1981	1972 1982	1973 1983	1974 1984
D.S.K.													
DOMESTIC WHOLESALE PRICE BOOK PAPER N. 3 UNCOATED OFFSET		EE	US\$	14.3	14.9	15.3	15.7	16.3	17.1	17.8	18.2	18.5	23.6
		3990	/100LBS	24.2	25.2	26.6	28.8	34.3	37.3	41.6	42.8	-	-
			US\$	315.3	328.5	337.4	346.2	359.4	377.1	392.5	401.3	407.9	520.4
			/MT	533.6	555.7	586.5	635	756.3	822.9	917.3	943.7	-	-
			1980	38	40	41	42	44	46	48	49	50	63
			=100	65	68	71	77	92	100	112	115	-	-

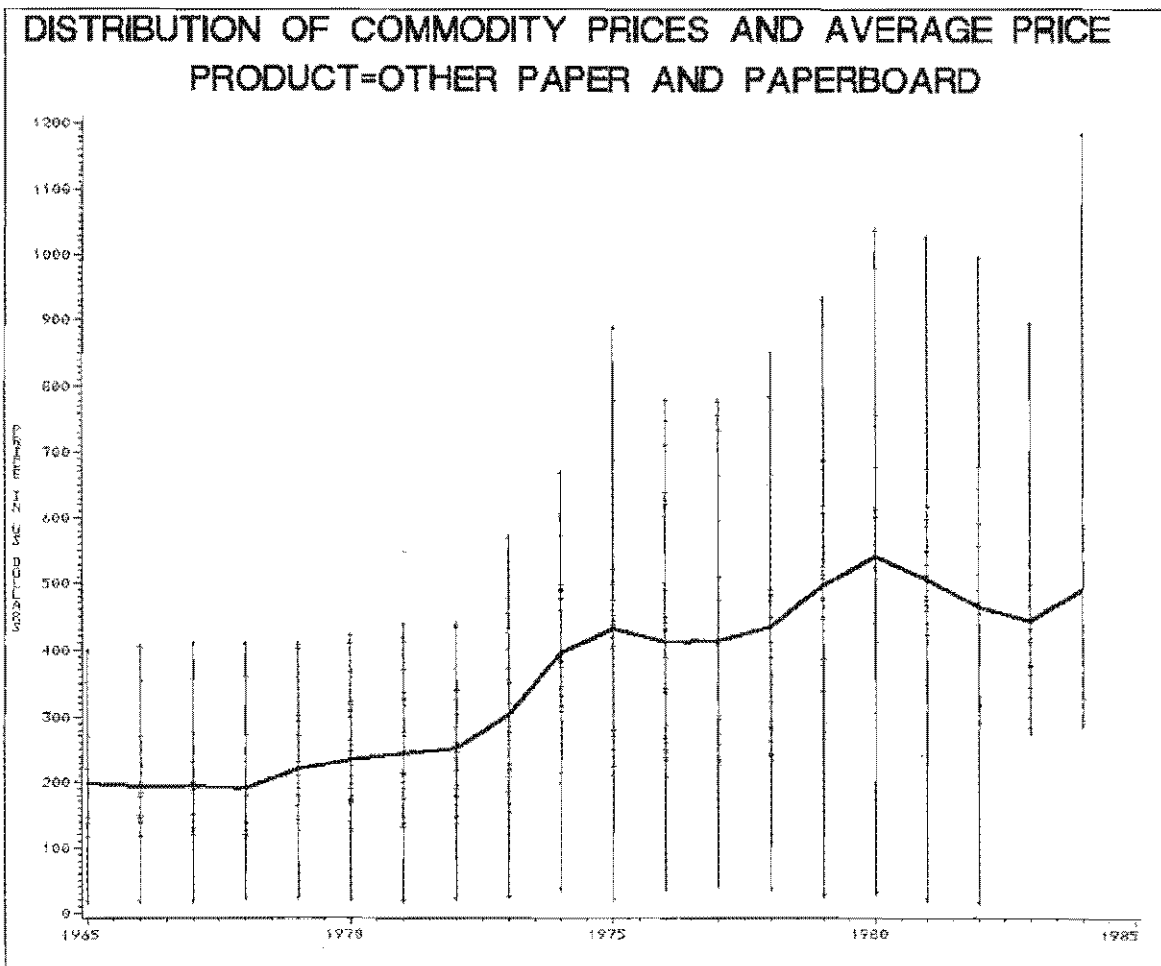
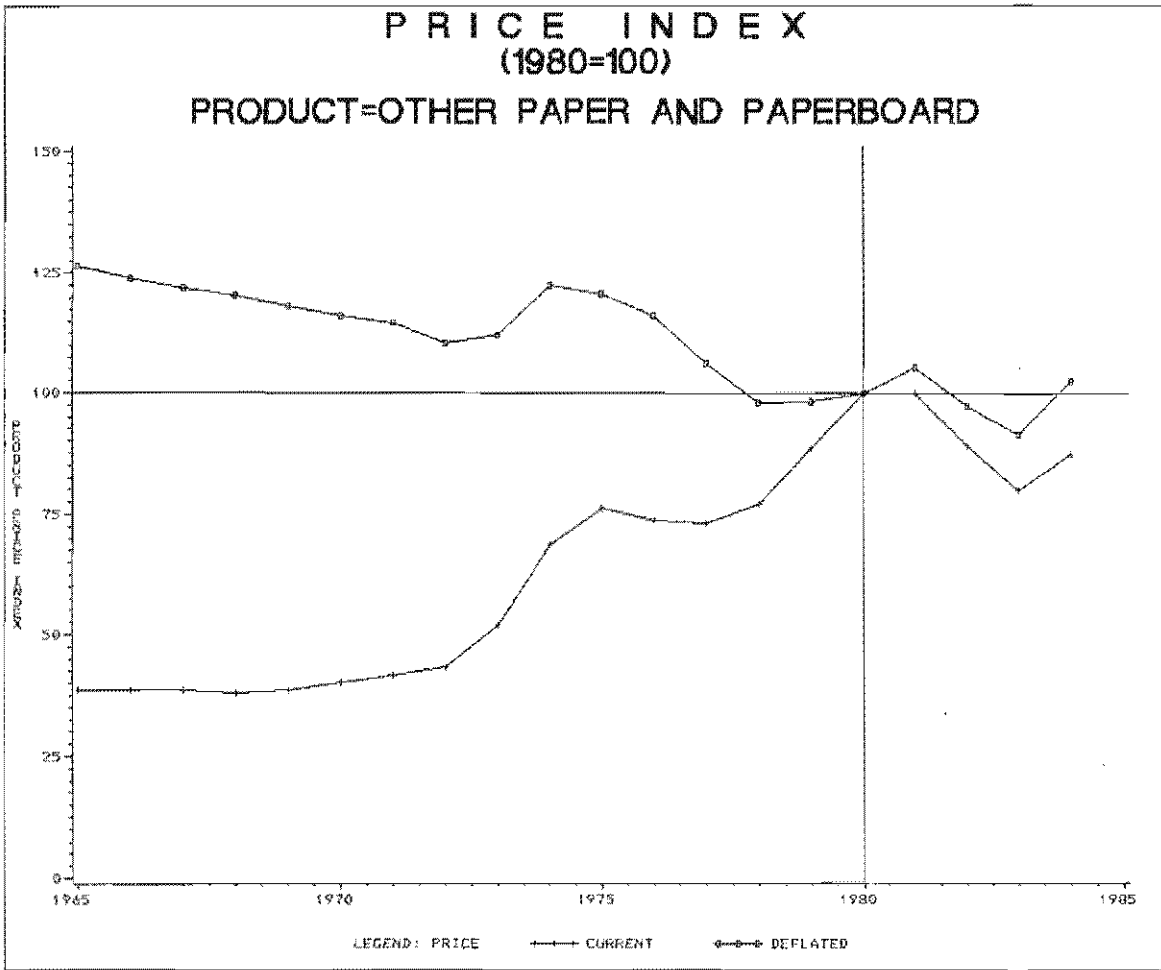

F A O
F O R E S T P R O D U C T S P R I C E S
1965-1984

*OTHER PAPER AND *PAPERBOARD	Specifications	Source	Units	1965 1975	1966 1976	1967 1977	1968 1978	1969 1979	1970 1980	1971 1981	1972 1982	1973 1983	1974 1984			
AVERAGE WORLD EXPORT UNIT VALUE FROM YEARBOOK OF FOREST PRODUCTS				FC 3756	US\$ /MT	200 474	201 432	201 443	193 491	197 538	210 601	215 568	233 557	279 490	363 533	
					US\$ /MT	200 474	201 432	201 443	193 491	197 538	210 601	215 568	233 557	279 490	363 533	
					1980 =100	33 79	33 72	33 74	32 82	33 90	35 100	36 96	39 93	46 82	64 89	
AUSTRALIA																
WHOLESALE DOMESTIC PRICE CONDENSATING MEDIUM 117 GSM FREE AT MILL				00 4250	A\$ /MT	350	400	429	463	498	222 529	239	239	246	265	
					US\$ /MT	458.7	490.2	475.6	530.4	557	248.6 602.5	271	284.9	493.9	381.8	
					1980 =100	76	81	79	88	92	41 100	45	47	58	63	
WHOLESALE DOMESTIC PRICE KRAFT WRAPPING 49 GSM FREE AT MILL				00 4251	A\$ /MT	593	635	662	741	797	329 859	363	363	400	418	
					US\$ /MT	774.8	778.2	756.7	848.8	891.3	368.4 978.4	411.6	432.7	569	602.3	
					1980 =100	80	80	77	87	97	38 100	42	44	59	62	
WHOLESALE DOMESTIC PRICE FOLDING BROWNED FREE AT MILL				00 4252	A\$ /MT	454	507	538	582	625	268 669	287	297	299	331	
					US\$ /MT	595	621.3	596.5	668.7	699.7	300.1 756.3	325.4	342.1	425.3	476.9	
					1980 =100	79	82	79	88	92	40 100	43	45	56	63	
WHOLESALE DOMESTIC PRICE BROWN SACK KRAFT FREE AT MILL				00 4253	A\$ /MT	495	522	543	567	615	276 650	297	297	305	339	
					US\$ /MT	648.8	639.7	602	649.5	687.9	309.1 740.3	336.7	354	433.9	468.5	
					1980 =100	88	86	87	88	93	42 100	45	48	59	66	
BRAZIL																
DOMESTIC WHOLESALE PRICE IN SAO PAULO PACKAGING KRAFT LINER FOR FACTORY				00 4300	1000 B CB /MT	4.114	5.11	6.977	9.967	1.22 13.72	1.395	1.681	1.958	2.208	3.137	
					US\$ /MT	501.5	473.6	493.4	551.6	509.1	303 370.4	316.9	327.9	360.3	458.4	
DOMESTIC WHOLESALE PRICE IN SAO PAULO SACK KRAFT 70 GB/M2 FOR FACTORY				00 4301	1000 B CB /MT	4.265	5.299	7.234	10.33	1.266 14.22	1.647	1.736	2.025	2.229	3.252	
					US\$ /MT	519.5	491.7	511.6	571.7	527.6	314.5 679.5	322	327.3	339.8	371.7	475.2
DOMESTIC WHOLESALE PRICE IN SAO PAULO DUPLEX BOMB 100 FACTORY				00 4302	1000 B CB /MT	5.443	6.763	9.233	13.19	1.616 19.15	1.847	2.224	2.385	2.922	4.151	
					US\$ /MT	663.5	626.8	653	729.9	401.4 679.5	411	419.3	433.7	476.8	606.6	
DOMESTIC PRICE IN SAO PAULO FOR KRAFTLINER 120 JULY QUOTATION				00 4303	1000 B CB /MT	-	-	-	-	12.17	21.55	49.66	91.44	264.8	-	
					US\$ /MT	-	-	-	-	474.3	386.3	528.5	514.4	464.3	-	
					1980 =100	-	-	-	-	123	100	137	133	120	-	
DOMESTIC PRICE IN SAO PAULO SACK KRAFT 80G/M2 JULY QUOTATION				00 4304	1000 B CB /MT	-	-	-	-	13.18	21.63	58	105.3	235.8	-	
					US\$ /MT	-	-	-	-	513.6	387.3	617.3	592.4	413.4	-	
					1980 =100	-	-	-	-	133	100	159	153	107	-	

F A O
F O R E S T P R O D U C T S P R I C E S
1965-1984

113

*OTHER PAPER AND *PAPERBOARD	*Specifications	Source	Units	1965 1975	1966 1976	1967 1977	1968 1978	1969 1979	1970 1980	1971 1981	1972 1982	1973 1983	1974 1984
BRAZIL													
DOMESTIC PRICE IN SAO PAULO FOR DUPLEX BOARD JULY QUOTATION		00	1000 B CM /MT	-	-	-	-	17.6	29.38	68.57	120.5	301.9	-
		4305		-	-	-	-	695.9	525.3	729.7	676.6	529.3	-
				-	-	-	-	137	100	139	129	107	-
FRANCE													
PREX DE GROS INTERIEUR KRAFT LINES HCBU 160 G MULLER 37 1983 MOYENNE DE DIX MOIS	DOMESTIC WHOLESALE PRICE KRAFT LINES UNBLEACHED 160 G. MULLER 37 1983 AVERAGE OF TEN MONTHS	X	ES /MT	1740	1960	1963	1637	1916	2365	2787	3089	1126	1482
		4550										3209	-
			US\$ /MT	406	389.7	379.2	361.9	450.4	559.6	512.8	470	252.8	308.1
			1980 =100	73	70	68	65	80	100	92	86	45	55
PREX DE GROS INTERIEUR PAPIER KRAFT 72 G. QUALITE GC 1983 MOYENNE DE DIX MOIS	DOMESTIC WHOLESALE PRICE KRAFT PAPER 72 G. QUALITY GC 1983 AVERAGE OF TEN MONTHS	X	FS /MT	1903	2053	2123	2150	2466	2859	3248	3650	1271	1660
		4552										3792	-
			US\$ /MT	494.5	429.5	432.5	475.3	579.7	676.5	597.6	555.3	285.4	365.1
			1980 =100	66	63	64	70	86	100	80	82	42	51
PREX DE GROS INTERIEUR CARTON GRIS ORDINAIRE 500 G. 1983 MOYENNE DE DIX MOIS	DOMESTIC WHOLESALE PRICE NEWSBOARD COMMON 500 G. 1983 AVERAGE OF TEN MONTHS	X	FS /MT	574	576	580	590	623	692	724	738	826	1488
		4750		1296	1194	-	-	-	-	2302	2490	2621	-
			US\$ /MT	117.1	117.2	117.9	119.7	119.8	125.2	131.4	146.3	185.5	309.4
				302.4	249.8	-	-	-	-	423.6	378.8	343.9	-
GERMANY, FR													
IMPORT PRICE CIF NORTH SEA PORTS KRAFTLINE SCANDINAVIAN 150/200 GR.		00	DM /MT	968	859	638	567	680	815	481	524	605	887
		4600							830	1068	935	923	1287
			US\$ /MT	392.7	341.7	274.8	282.2	377	168.7	138.2	164.3	226.4	342.2
			1980 =100	86	75	60	62	87	100	104	84	50	75
									37	30	36	79	96
ITALY													
WHOLESALE PRICE IN MILAN SACK KRAFT PAPER		00	1000 MLIT /MT	353.4	417.5	416.3	410.4	513.6	656.7	767.5	870	867	1025
		4761											
			US\$ /MT	541.3	501.6	471.8	483.8	618.2	766.8	675.7	643.3	566.9	583.4
			1980 =100	71	65	62	63	87	100	88	84	74	76
WHOLESALE PRICE IN MILAN WRAPPING AND PACKAGING PAPER ONE SIDE GLAZED 60G/M2		00	1000 MLIT /MT	155.8	216.7	228.3	249.2	370	524.6	540	500	500	622
		4762											
			US\$ /MT	238.6	260.4	258.7	293.6	445.3	612.5	439.8	369.7	329.2	354
			1980 =100	39	43	42	48	73	100	72	60	54	56
WHOLESALE PRICE IN MILAN PACKAGING PAPERBOARD		00	1000 MLIT /MT	136.7	173.3	200	207.7	282.3	378	395	427	437	505
		4763											
			US\$ /MT	209.4	208.2	226.7	244.7	350	432	347.5	315.7	283.8	287.4
			1980 =100	48	48	52	57	79	100	80	73	66	67
WHOLESALE PRICE IN MILAN TESTLINE		00	1000 MLIT /MT	134.8	194.7	207.3	223.5	322.3	361.3	364.6	394.2	416.2	515
		4764											
			US\$ /MT	206.5	233.2	235.2	263.4	388.2	422.1	320.7	291.3	274	293.7
			1980 =100	49	55	56	62	92	100	76	69	63	69

P A O
P O R E S T P R O D U C T S P R I C E S

1965-1984

*OTHER PAPER AND *PAPERBOARD	*Specifications	Source	Units	1965 1975	1966 1976	1967 1977	1968 1978	1969 1979	1970 1980	1971 1981	1972 1982	1973 1983	1974 1984
ITALY													
WHOLESALE PRICE IN MILLER KRAFTLINED		JO	1000 MLIT /MT	272.9	280.2	267.1	274.4	392.5	463.5	540.8	521.2	572.9	705
			OS\$ /MT	418	336.7	302.7	323.3	472.4	541.2	475.4	385.4	377.2	401.3
			1980 =100	77	62	58	60	97	100	88	71	70	74
JAPAN													
DOMESTIC WHOLESALE PRICE IN TOKYO FOR LINDERBOARD KRAFT		AO	1000 YEN /MT	93	102	100	97	105	139	137	122	97	95
			OS\$ /MT	313.3	344	402.2	413.3	479	613.7	621.3	489.9	356.4	325.9
			1980 =100	57	58	66	57	78	100	107	80	50	53
												82	
AVERAGE DOMESTIC PRICE FREE AT MILL KRAFT CONTAINER BOARD		AO	1000 YEN /MT	83.2	95	97.1	82.1	82.8	116	127	113	99	92.2
			OS\$ /MT	280.3	286.7	361.8	390	376.8	520.5	548.8	453.7	416.8	316.3
			1980 =100	54	55	69	75	72	100	105	87	80	61
KOREA													
DOMESTIC WHOLESALE PRICE BY FACTORY KRAFT PAPER 80G/M2		GG	1000 WON /MT	229	214	222	229	78	82	87	92	117	200
			OS\$ /MT	473.7	442.7	458.7	473.7	270.4	264.2	248.5	233.5	283.8	492.6
			1980 =100	77	72	74	77	44	43	40	38	48	80
								98	100	109	101	96	96
MEXICO													
PRECIO PROMEDIO AL MAYOREO PARA TODO EL PAIS LAB EN PLANTA PAPEL EMPAQUE KRAFT 100 G./ M2	WHOLESALE AVERAGE PRICE (WHOLE COUNTRY) FREE AT MILL KRAFT PACKAGING PAPER 100 G. M2	AN	MEX \$ /MT	4975	5064	5094	5094	5094	5278	5463	5463	5668	6228
			OS\$ /MT	398	405.1	407.5	407.5	407.5	422.2	437	437	453.4	498.2
				521.9	454.8	407.8							
PRECIO AL MAYOREO MEDIO PARA OMOOLAH LAB EN PLANTA	WHOLESALE PRICE FOLDING BOARD FREE AT MILL	BU	1000 PESOS /MT	7.067	7.562	9.26	10.23	11.88				5.027	6.521
			OS\$ /MT	565.4	491.4	410.5	449.3	521.7				402.2	521.7
NORWAY													
DOMESTIC WHOLESALE PRICE BY WORKS KRAFT PAPER 64 GR.		B	NKR /MT	1586	1603	1655	1655	1655	1827	1945	1970	2030	2718
			OS\$ /MT	221.9	224.2	231.5	231.7	231.7	255.6	276.1	259.6	252.1	490.6
					603	664.9							
EXPORT PRICE FOB GREASE PROOF PAPER		B	NKR /MT	1919	1942	1987	1937	2102	2271	2379	2314	2483	3696
			OS\$ /MT	4636	4080	4142	4118	4716	5440	5899	6433	6520	9648
				268.4	271.6	277.9	271.2	294.2	317.6	337.7	305	430.6	667.1
				886.9	747.6	774	785.6	931.3	1037	1028	996.7	693.6	1182
			1980 =100	26	26	27	26	28	31	33	29	42	64
				86	72	75	76	90	100	99	96	86	114
PORTUGAL													
EXPORT FOR BRICS FOR KRAFTLINED		LL	1000 ESC /MT	7.965	8.082	9.002	10.25	14.29	5.117	4.859	4.824	5.253	8.435
			OS\$ /MT	311.7	267.4	235.2	233.3	292.7	179	172.2	178.6	208.9	332
			1980 =100	75	63	57	56	71	43	42	43	51	80
									100	99	80	72	79

F A O
F O R E S T P R O D U C T S P R I C E S

115

1965-1984

*OTHER PAPER AND *PAPERBOARD	*Specifications	Source	Units	1965 1975	1966 1976	1967 1977	1968 1978	1969 1979	1970 1980	1971 1981	1972 1982	1973 1983	1974 1984
S W E D E N													
EXPORT PRICE FOR KRAFT PAPER 64 GR/M2 EXCLUDING WRAPPING	G	SKR	/MT	2066	916	938	917	927	965	1022	1045	1155	1668
	4640												
		US\$	/MT	497.6	176.9	181.7	177.4	179.3	189.9	200.1	218.4	264.5	375.8
EXPORT PRICE FOR KRAFT WRAPPING PAPER	G	SKR	/MT	2065	1018	1022	986	980	1029	1087	1127	1214	1711
	4641				1955	1949							
		US\$	/MT	498.3	196.1	198	190.8	189.6	198.4	212.8	236.7	278	385.4
EXPORT FOB UNIT VALUE FOR OTHER PAPER AND PAPERBOARD	G	SKR	/MT	1815	951	953	969	931	836	893	911	933	1002
	4642				1655	1564	1586	1838	2147	2432	2754		1477
		US\$	/MT	437.1	183.6	187.7	180.1	161.7	172.2	178.3	195.9	229.4	332.7
		1980			36	36	37	35	32	34	35	39	45
		=100			86	75	69	69	84	100	95	86	
T H A I L A N D													
DOMESTIC WHOLESALE PRICE DELIVERED TO MILL CORROGATING MEDIUM A	UD	BAHT	/MT	4.6	5.1	6.025		3.1	3.495	3.97	3.98	4.5	5.993
	4790								9.95	10			
		US\$	/MT	225.7	250	295.3		148.5	167	189.7	190.2	217.9	294.1
		1980			46	51	61		31	34	39	45	61
		=100							100	98			
DOMESTIC WHOLESALE PRICE DELIVERED TO MILL KRAFT LINERBOARD A	UD	BAHT	/MT	9.2	9.2	9.325		4.4	4.735	5.15	5.165	6.64	9.73
	4791								9	12			
		US\$	/MT	451.4	457	457.1		210.8	226.2	246.1	246.8	321.5	477.4
		1980			103	103	104		48	51	56	73	109
		=100							100	125			
U. S. A.													
DOMESTIC WHOLESALE PRICE CORROGATING MEDIUM SEMI-CHEMICAL	BB	US\$	/SH TONS	124.5	124.5	118	105.7	113.6	116.4	123.2	124	139.6	179.6
	4400			226	214.6	209.7	218.7	241.6	278.3	305.2	289.9		
		US\$	/MT	137.2	137.2	130	116.5	125.2	128.3	135.8	136.6	153.8	197.9
		1980			45	45	42	38	41	42	44	45	65
		=100			81	77	75	76	87	100	110	104	
DOMESTIC WHOLESALE PRICE KRAFT LINER	BB	US\$	/SH TONS	131.7	131.7	127.5	114.2	122.8	125.8	133.1	134	150.8	194
	4630			245	222.9	217.6	218.5	251.7	296.9	323.8			
		US\$	/MT	145.1	145.1	140.5	125.8	135.3	138.6	146.7	147.7	166.2	213.8
		1980			44	44	38	41	42	45	45	51	65
		=100			83	75	73	74	85	100	109		
DOMESTIC WHOLESALE PRICE VARYING PAPER	BB	US\$	/100 LBS	16	16.1	16.2	16.3	16.3	16.6	16.8	16.9	18.2	26
	4800			31.2	32.2	33.3	34.7						
		US\$	/MT	352.8	355	357.2	359.4	359.4	366	370.4	372.6	401.3	573.3
		1980			68	71	73	75					
		=100											
DOMESTIC WHOLESALE PRICE AVERAGE OF 5 MARKETS WASTE PAPER N. 1	BB	US\$	/SH TONS	16.6	16.8	16.7	20.6	20.6	18.1	17.2	19.9	23	33.7
	4801			18.7	33.4	37.9	33.5	25.4	27.9	19.4	15.9		
		US\$	/MT	20.61	18.29	18.51	18.4	22.7	22.7	19.95	18.95	21.93	25.35
		1980			59	60	60	74	74	65	62	71	92
		=100			67	120	136	120	91	100	70	57	
DOMESTIC WHOLESALE PRICE LINERBOARD 100 LB. TEST	BB	US\$	/SH TONS	131.7	127.5	114.2	122.8		125.8	133.1	134	150.5	194
	4802			245	222.9	217.6	218.1						
		US\$	/MT	145.1	140.5	125.8	135.3		138.6	146.7	147.7	166.2	213.8
		1980			44	44	38		41	42	45	51	65
		=100			83	75	73		85	100	109		
U N I T E D K I N G D O M													
IMPORT PRICE CIF AVERAGE ALL SOURCEES KRAFT LINER	FF	£	/MT	181.4	53.34	54.25	57.23	58.99	70.95	73.65	71.15	89.72	154.8
	4780				185.5	170.2	148.5	159	153	240	238	247	311
		US\$	/MT	403	149	149	137	141	170	180	178	220	362.1
		1980			35	35	285	337.4	425.6	466.5	416.8	374.8	415.8
		=100			95	79	70	67	79	100	110	90	88

F A O
F O R E S T P R O D U C T S P E I C E S

1965-1984

EXCHANGE RATES

TAUX DE CHANGES

TIPO DE CAMBIO

NATIONAL CURRENCY PER US \$

MONNAIE NATIONALE PAR \$ E. U.

MONEDA NACIONAL PARA EE.UU.S

		1965	1966	1967	1968	1969	1970	1971	1972	1973	1974
		1975	1976	1977	1978	1979	1980	1981	1982	1983	1984
AUSTRALIA	A. DOLLAR	0	0.898	0.898	0.898	0.899	0.896	0.893	0.855	0.781	0.679
FISCAL YEAR ENDING THE YEAR SHOWN		0.73	0.793	0.868	0.886	0.881	0.876	0.877	0.905	1.065	1.103
AUSTRALIA	A. DOLLAR	0	0	0	0	0	0.893	0.882	0.839	0.703	0.694
		0.763	0.816	0.902	0.873	0.894	0.878	0.871	0.903	1.108	1.137
AUSTRIA	SHILLING	25.84	25.85	25.85	25.96	25.87	25.87	24.91	23.11	19.58	18.69
		17.42	17.94	16.53	14.52	13.37	12.94	15.23	17.06	17.96	20
BANGLADESH	TAKA	0	0	0	4.762	4.762	4.762	4.762	5.486	10.63	9.01
FISCAL YEAR ENDING THE YEAR SHOWN		8.87	14.85	15.46	15.12	15.22	15.5	16.35	20.04	23.75	24.94
BRAZIL	CRUZEIRO	1.751	2.173	2.559	3.184	4.026	4.494	5.304	5.96	6.128	6.843
		8.204	10.79	14.74	18.07	26.95	32.7	43.12	47.5	577	1846
BRAZIL	CRUZEIRO	0	0	0	0	0	0	0	0	0	0
JULY QUOTATION		0	0	0	0	25.66	55.95	93.96	177.0	570.4	1816
BULGARIA	LEVA	0	0	0	0	0	1.17	1.08	1.08	0.97	0.97
		0.97	0.97	0.95	0.91	0.91	0.91	0.92	0.85	0.985	-
BURMA	KIATS	4.792	4.795	4.803	4.806	4.807	4.755	4.842	5.454	4.907	4.858
		6.454	6.77	7.136	6.865	6.651	6.609	7.308	7.807	8.058	8.385
BURUNDI	B.F. FRANC	0	0	0	0	0	87.5	87.5	87.5	79.5	78.7
		78.7	86.2	90	90	90	90	90	90	92.95	119.7
CAMBODIA	CFA F.	245.1	247.6	245.4	247.4	277.9	276	261.2	256.3	235.4	222.2
UP TO 1976 DECEMBER RATE		224.3	248.5	245.7	225.6	212.7	211.3	271.7	328.6	381.1	436.9
CANADA	C. DOLLAR	1.078	1.077	1.079	1.078	1.077	1.048	1.01	0.991	1	0.978
		1.017	0.986	1.063	1.141	1.171	1.169	1.199	1.234	1.232	1.295
CONGO	CFA F.	245.1	247.6	245.4	247.4	277.9	276	261.2	256.3	235.4	222.2
UP TO 1976 DECEMBER RATE		224.3	248.5	245.7	225.6	212.7	211.3	271.7	328.6	381.1	436.9
CUBA	C. PESOS	0	0	0	0	0	1	0.92	0.92	0.82	0.82
		0.82	0.83	0.83	0.78	0.72	0.71	0.63	0.85	0.87	-
FINLAND	MARCA	3.218	3.219	3.43	4.209	4.206	4.211	4.209	4.163	3.828	3.76
		3.687	3.864	4.029	4.117	3.895	3.73	4.315	4.82	5.57	6.01
FRANCE	FRANCS	4.902	4.914	4.921	4.953	5.2	5.529	5.51	5.044	4.454	4.81
		4.286	4.78	4.913	4.523	4.254	4.226	5.435	6.573	7.621	8.739
GABON	CFA F.	245.1	247.6	245.4	247.4	277.9	276	261.2	256.3	235.4	222.2
UP TO 1976 DECEMBER RATE		224.3	248.5	245.7	225.6	212.7	211.3	271.7	328.6	381.1	436.9
GABON	(DM)	3.994	3.999	3.986	3.992	3.925	3.646	3.481	3.189	2.672	2.592
		2.46	2.518	2.322	2.009	1.833	1.813	2.26	2.427	2.553	2.846
GAMBIA	DALASIS	0	0	0	0	0	0	0	0	0	0
		0	0	0	2.083	1.885	1.719	1.972	2.285	2.637	3.583
GERMANY, FR	D. MARKS	3.994	3.999	3.986	3.992	3.925	3.646	3.481	3.189	2.672	2.592
		2.46	2.518	2.322	2.009	1.833	1.818	2.26	2.427	2.553	2.846
GERMANY, FR	D. MARKS	0	0	0	0	0	0	0	0	0	0
MARK RATE		2.34	2.54	2.39	2.02	1.86	1.809	2.109	2.379	2.426	2.596
GHANA	CEDIS	1.143	1.143	1.143	1.02	1.02	1.02	1.061	1.312	1.16	1.15
		1.15	1.15	1.15	1.515	2.75	2.75	2.75	2.75	3.45	35.3
GREECE	DRACHMAS	30	30	30	30	30	30	30	30	30	30
		32.23	36.56	36.84	36.65	37.04	42.62	55.41	66.8	88.06	112.7
GUATEMALA	QUETZAL.	0	0	0	0	0	1	1	1	1	1
		1	1	1	1	1	1	1	1	1	1
HUNGARY	FORINT	0	0	0	0	0	30	29.91	27.63	24.48	23.38
		20.67	20.79	20.48	18.95	20.01	22.14	30.96	36.63	42.67	48.04
INDIA	RUPEES	4.785	6.357	7.496	7.59	7.517	7.499	7.463	7.594	7.742	8.102
		8.736	8.96	8.739	8.193	8.126	7.863	8.659	9.455	10.1	11.36
INDONESIA	RUPIAHS	0	0	0	0	0	365	393.4	415	415	415
		415	415	415	442	623	627	631	661.4	902.3	1028
ITALY	LIBRE	624.9	624.5	624.1	623.4	627.3	627.2	618.4	583.2	583	650.3
		652.8	832.3	882.4	848.7	830.9	856.4	1137	1353	1519	1757
IVORY COAST	CFA F.	245.1	247.6	245.4	247.4	277.9	276	261.2	256.3	235.4	222.2
UP TO 1976 DECEMBER RATE		224.3	248.5	245.7	225.6	212.7	211.3	271.7	328.6	381.1	436.9
IVORY COAST	(DM)	3.994	3.999	3.986	3.992	3.925	3.646	3.481	3.189	2.672	2.592
		2.46	2.518	2.322	2.009	1.833	1.813	2.26	2.427	2.553	2.846
JAPAN	YEN	361.5	362.3	362.1	360.5	358.4	358.1	348.9	308	272.2	291.5
		256.8	296.5	268.5	210.5	219.2	226.7	220.5	249	237.5	237.5
JAPAN	YEN	0	0	0	0	0	0	0	0	0	0
JAPANESE RATE		300.9	305.1	289.3	241.1	197.7	237.9	202	224.6	232.9	233.9
KENYA	SHILLING	7.143	7.143	7.143	7.143	7.143	7.143	7.143	7.021	7.001	7.143
		7.343	8.367	8.277	7.729	7.475	7.42	9.047	10.92	13.31	14.41

F A O
F O R E S T P R O D U C T S P R I C E S
1965-1984

117

EXCHANGE RATES		TAUX DE CHANGERS					TIPO DE CAMBIO				
NATIONAL CURRENCY PER US \$		MONNAIE NATIONALE PAR \$ E. U.					MONEDA NACIONAL PARA \$ E. U. S.				
		1965 1975	1966 1976	1967 1977	1968 1978	1969 1979	1970 1980	1971 1981	1972 1982	1973 1983	1974 1984
KOREA	WON	266.2 484	270.3 484	268.3 484	276.3	288.4 484	310.4 607.4	350.1 681	394 731.1	398.3 775.8	406 806
LUXEMBOURG	B. FRANCS	0 36.76	0 38.6	0 35.84	0 31.41	0 29.32	50 29.24	46.87 37.13	44.01 45.69	38.98 51.13	38.96 57.78
MADAGASCAR	M. FRANCS	246.9 214.3	246.9 239	246.9 245.7	246.9 225.6	259.7 212.7	277.7 211.3	277 271.7	252.2 342.7	222.7 430.4	240.5 576.6
MALAWI	KWACHA	0 0.864	0 0.913	0 0.903	0 0.844	0 0.817	0.633 0.812	0.831 0.895	0.807 1.055	0.816 1.175	0.84 1.413
MALAYSIA, SARAWAK	M. DOLLAR	3.066 2.402	3.069 2.542	3.067 2.461	3.065 2.316	3.061 2.188	3.08 2.177	3.02 2.304	2.805 2.335	2.443 2.321	2.407 2.344
MEXICO	N. PESOS	12.5 12.5	12.5 15.43	12.5 22.56	12.5 22.77	12.5 22.8	12.5 22.9	12.5 24.5	12.5 54.98	12.5 120.1	12.5 167.8
MOROCCO	DIRHAMS	5.061 4.053	5.061 4.419	5.061 4.503	5.061 4.167	5.061 3.899	5.061 3.937	5.048 5.172	4.596 6.023	4.107 7.11	4.37 8.81
NETHERLANDS	GUILDERS	0 2.529	0 2.544	0 2.454	0 2.164	0 2.006	3.62 1.988	3.502 2.495	3.209 2.67	2.796 2.854	2.689 3.209
NEW ZEALAND	NIZOLLAR	0.719 0.823	0.719 1.004	0.731 1.03	0.893 0.964	0.893 0.977	0.893 1.027	0.88 1.149	0.837 1.33	0.735 1.495	0.714 1.729
NEW ZEALAND FORESTRY YEAR ENDING IN YEAR SHOWN	NZ\$	0 0	0 0	1.0.15	1.0.13	0.956	0.998	0 1.037	0 1.2	0 1.372	0 1.522
NEW ZEALAND	(YEN)	361.5 296.8	362.3 296.5	362.1 268.5	360.5 210.5	358.4 219.2	358.1 226.7	348.9 220.5	308 249	272.2 237.5	291.5 237.5
NICARAGUA	CORDOBES	0 0	0 0	0 0	0 7.026	0 9.255	0 10.05	0 10.05	0 10.05	0 10.05	0 10.05
NIGERIA	NAIRA	0.714 0.827	0.714 0.631	0.714 0.645	0.714 0.635	0.714 0.603	0.714 0.528	0.712 0.614	0.658 0.673	0.658 0.723	0.616 0.764
NORWAY	KRONE	7.151 5.227	7.151 5.456	7.15 5.324	7.143 5.242	7.144 5.068	7.147 5.246	7.044 5.739	7.588 6.454	5.766 7.296	5.54 8.161
NORWAY FORESTRY YEAR ENDING IN YEAR SHOWN	KRONE	7.155 5.22	7.155 5.5	7.155 5.33	7.15 5.349	7.145 5.141	7.15 4.974	7.143 5.225	6.813 5.988	6.37 7.017	5.573 7.584
PAKISTAN	RUPEES	0 9.931	4.762 9.931	4.762 9.931	4.762 9.931	4.762 9.931	4.762 9.9	4.762 9.9	8.941 11.86	10.02 13.12	9.931 14.05
PAKISTAN FORESTRY YEAR ENDING IN YEAR SHOWN	RUPEES	0 9.931	4.762 9.931	4.762 9.931	4.762 9.931	4.762 9.931	4.762 9.9	4.762 9.9	5.436 10.55	10.63 12.7	9.931 13.5
PHILIPPINES	P. PESOS	3.88 7.266	3.9 7.447	3.9 7.407	3.9 7.375	3.9 7.377	6.012 7.511	6.374 7.9	6.67 8.54	6.751 11.11	6.798 16.7
PHILIPPINES	(YEN)	361.5 296.8	362.3 296.5	362.1 268.5	360.5 210.5	358.4 219.2	358.1 226.7	348.9 220.5	308 249	272.2 237.5	291.5 237.5
PORTUGAL	ESCUDOS	28.71 25.55	28.71 30.22	28.75 33.28	28.68 43.94	28.56 48.92	28.59 50.06	28.21 61.55	27.01 79.47	24.67 110.8	25.41 146.4
SENEGAL	CFA F.	246.8 214.3	246.8 239	246.8 245.7	246.8 225.6	259.7 212.7	277.7 211.3	277 271.7	252.2 328.6	222.7 381.1	240.5 436.9
SINGAPORE	S. DOLLAR	3.061 2.371	3.061 2.471	3.061 2.439	3.061 2.274	3.061 2.175	3.061 2.141	3.048 2.113	2.809 2.14	2.444 2.113	2.437 2.133
SOLOMON ISLANDS	A. DOLLAR	0.893 0.763	0.893 0.816	0.893 0.902	0.893 0.873	0.893 0.894	0.893 0.878	0.882 0.871	0.839 0.983	0.703 1.108	0.694 1.137
SRI LANKA	RUPEES	0 7.05	0 8.459	0 9.153	0 15.61	0 15.57	5.952 16.53	5.935 19.25	6.002 20.83	6.405 23.53	6.648 25.44
SUDAN	S. POUNDS	0 0	0 0	0 0.348	0 0.376	0 0.425	0 0.5	0 0.535	0 0.938	0 1.3	0 1.3
SUISSE, SWITZERLAND	S. FRANCS	4.328 2.581	4.326 2.5	4.328 2.403	4.316 1.788	4.313 1.663	4.311 1.675	4.115 1.964	3.819 2.03	3.166 2.099	2.979 2.35
SUISSE, SWITZERLAND FORESTRY YEAR ENDING IN YEAR SHOWN	S. FRANCS	4.332 2.687	4.332 2.597	4.319 2.408	4.295 2.107	4.294 1.75	4.297 1.652	4.261 1.622	3.928 1.948	3.539 2.085	3.145 2.187
SURINAME	GUILDERS	0 1.785	0 1.785	1.885 1.785	1.885 1.785	1.885 1.785	1.885 1.785	1.884 1.785	1.785 1.785	1.785 1.785	1.785 1.785
SWEDEN	KRONOR	5.158 4.152	5.159 4.356	5.162 4.482	5.168 4.518	5.17 4.287	5.186 4.229	5.108 5.063	4.762 6.203	4.367 7.667	4.439 8.272
SWEDEN JANUARY RATE	KRONOR	0 4.152	0 4.378	0 4.213	0 4.646	0 4.345	0 4.146	5.108 4.444	4.762 5.619	4.367 7.321	4.439 8.169
SWEDEN FORESTRY YEAR ENDING IN YEAR SHOWN	KRONOR	0 4.162	0 4.372	0 4.303	0 4.648	0 4.386	5.185 4.22	0 4.477	0 5.614	0 7.11	4.377 7.924
TANZANIA	SHILLING	0 0	0 0	0 0.274	0 7.689	0 6.25	0 8.195	0 8.299	0 9.334	0 12.26	0 15.29

F A O
F O R E S T P R O D U C T S S T A T I S T I C S
1965-1984

EXCHANGE RATES		TAUX DE CHANGES					TIPO DE CAMBIO				
		MONNAIE NATIONALE PAR \$ E. O.					MONEDA NACIONAL PORA \$ E. O.				
NATIONAL CURRENCY PER US \$		1965	1966	1967	1968	1969	1970	1971	1972	1973	1974
THAILAND	BAHT	20.76 20.38	20.72 20.4	20.68 20.4	20.75 20.34	20.87 20.42	20.93 20.48	20.93 21.82	20.93 23	20.65 23	20.38 23.64
TOGO	CFA F.	246.9 214.3	246.9 239	246.9 245.7	246.9 225.6	259.7 212.7	277.7 211.3	277 271.7	252.2 328.6	222.7 381.1	240.5 436.9
TUNISIA	T. DINARS	0.525 0.402	0.525 0.429	0.525 0.429	0.525 0.416	0.525 0.406	0.525 0.405	0.521 0.494	0.477 0.591	0.42 0.678	0.437 0.777
TURKEY	LIRAS	9.04 14.46	9.04 16.05	9.04 18	9.04 24.28	9.04 31.08	11.49 78.04	14.86 111.2	14.15 162.5	14.15 225.5	13.92 366.7
UGANDA	SHILLING	0 7.412	0 8.368	0 8.266	0 7.691	0 7.469	7.143 7.424	7.143 50.23	7.143 94.51	7.021 153.9	7.144 359.7
UNITED KINGDOM	POUNDS	.3576 .4501	0.358 .5537	.3641 .5729	.4178 .5211	.4184 .4713	.4174 0.43	.4092 0.493	.3997 0.571	.4078 0.659	.4275 0.748
URUGUAY	U. PESOS	0 0	0 3.395	0 4.75	0 6.125	0 7.976	0 9.16	0 10.87	0 14.81	0 34.54	0 58.13
YUGOSLAVIA	DINARS	6.96 17.39	12.5 18.19	12.5 18.3	12.5 18.64	12.5 19	12.5 24.91	14.96 35.51	17 51.32	16.19 92.83	15.91 152.8
ZAMBIA	B. FRANCS	0 36.78	0 38.6	50 35.84	50 31.41	50 29.32	50 29.24	48.87 37.13	44.01 45.69	38.98 51.13	38.96 57.78
ZAMBIA	KNACSA	0.714 0.643	0.714 0.713	0.714 0.789	0.714 0.812	0.714 0.792	0.714 0.788	0.714 0.872	0.714 0.93	0.649 1.25	0.643 1.794

SOURCESSOURCESFUENTES

- A : "Holz-Kurier", Forst-und Holzwirtschaftlicher Wochendienst, Wien, Austria.
 B : Landbrukets Priscentral, Oslo, Norway.
 D : "Preise und Preisindizes für die Ein- und Ausfuhr", Reihe 8, Statistisches Bundesamt, Wiesbaden.
 E : "Bollettino Mensile di Statistica", ISTAT, Rome, Italy.
 F : "Manadsstatistik over Utrikeshandeln", Statistiska Centralbyran, Stockholm, Sweden.
 G : Skogsstyrelsen, Jöngköping, Sweden.
 H : "The Demand and Price Situation of Forest Products", Forest Service - USDA, Washington, USA.
 I : Directorate General of Forest, Athens, Greece.
 J : "Preise und Preisindizes für die Land- und Forstwirtschaft", Reihe 1, Statistisches Bundesamt, Wiesbaden, Federal Republic of Germany.
 K : "Monthly Statistics of Agriculture, Forestry and Fisheries", Tokyo, Japan.
 M : "Die Volkswirtschaft", Berne, Switzerland.
 N : "Jahrbuch der Schweizerischen Wald- und Holzwirtschaft", Berne, Switzerland.
 O : "Yearbook of Timber Statistics", London, UK.
 P : "Commodity Trade and Price Trends", World Bank, Washington, USA.
 Q : "Marchés tropicaux et méditerranéens", L'Exportateur français, Paris, France.
 R : "Japanese imports by commodity", Ministry of Finance, Tokyo, Japan.
 S : "Japan Lumber Journal", Tokyo, Japan.
 U : "Monthly Bulletin of Statistics", United Nations, New York, USA.
 V : "Timber Price", Forest Research Institute and Colleges, Dehra Dun, India.
 X : "Bulletin mensuel de Statistiques", INSEE, Paris, France.
 Y : "Preise und Preisindizes für Industrielle Produkte", Reihe 2, Statistisches Bundesamt, Wiesbaden.
 Z : "Wirtschaft und Statistik", Statistisches Bundesamt, Wiesbaden, FR Germany.
 AA : "Allman Manadsstatistik, Statistiska Centralbyran. Stockholm, Sweden.
 AB : "Situation économique", Tananarive, Madagascar.
 AD : "Bulletin mensuel de Statistique du Togo", Lomé, Togo.
 AE : "Bulletin mensuel de Statistique", Ivory Coast.
 AF : "Statistical Yearbook of Turkey", Ankara, Turkey.
 AG : "Conjuntura Economica", Fundação Getulio Vargas, Brasil.
 AH : "Forestry and British Timber", Glasgow, UK.
 AJ : "Yearbook of Forest Statistics", Helsinki, Finland.
 AK : "Statistics of the Forests and Forest Industries of New Zealand".
 AM : "Silvicultura 77", México.
 AO : "Yearbook of Pulp and Paper Statistics", Tokyo, Japan.
 AT : "Statistischer Monatsbericht", Bundesministerium für Ernährung, Landwirtschaft und Forsten, Bonn.
 AU : "Chilean Forestry News", Chile.
 BA : "Production, Prices, Employment and Trade in N.W. Forest Industries", Portland, USA.
 BB : "Overseas Trade Accounts of the U.K.", London, UK.
 BG : Australian Department of Primary Industry, Canberra, Australia.
 BR : "Timber Digest", The Timber Industry Board, Singapore.
 CC : "Preise und Preisindizes im Ausland", Reihe 5, Statistisches Bundesamt, Wiesbaden, FR Germany.
 DA : "Fincell", Helsinki, Finland.
 DD : "Statistics Canada", Ottawa, Canada.
 DG : Département de l'Environnement, Conservation de la Nature et Tourisme, Zaire.
 EE : "Producer Prices and Price Indexes", U.S. Department of Labour, Washington, USA.
 FF : "U.K. Digest of Wood Pulp Imports and Price Review", Johnson, Jorgensen & Wettre, London.
 GG : "Monthly Statistics of Korea", Seoul, Korea.
 HH : "International Financial Statistics", IMF, Washington, USA.
 KK : "Survey of Current Business", U.S. Department of Commerce, Washington, USA.
 LL : Instituto de Productos Forestales, Lisbon, Portugal.
 RR : "Monthly Wood and Wood Products Report", Forestry Agency, Tokyo, Japan.
 UU : Official Channels.
 XX : "Monthly Statistical Bulletin of Bangladesh", Dacca, Bangladesh.
 ZZ : "Bulletin mensuel de Statistique du Cameroun", Yaoundé, Cameroon.
 BE : "The Malaysian Timber Industry Board, Kuala Lumpur, Malaysia.
 BC : "Annuaire Statistique", Bujumbura, Burundi.
 BD : "Bulletin of Labour Statistics", ILO, Geneva, Switzerland.
 BF : "Random Lengths", Portland, USA.
 BH : "Yearbook of Forestry Statistics", Forestry Agency, Tokyo, Japan.
 BI : "Tilastollinen Vuosikirja", Helsinki.

Forest Product Prices

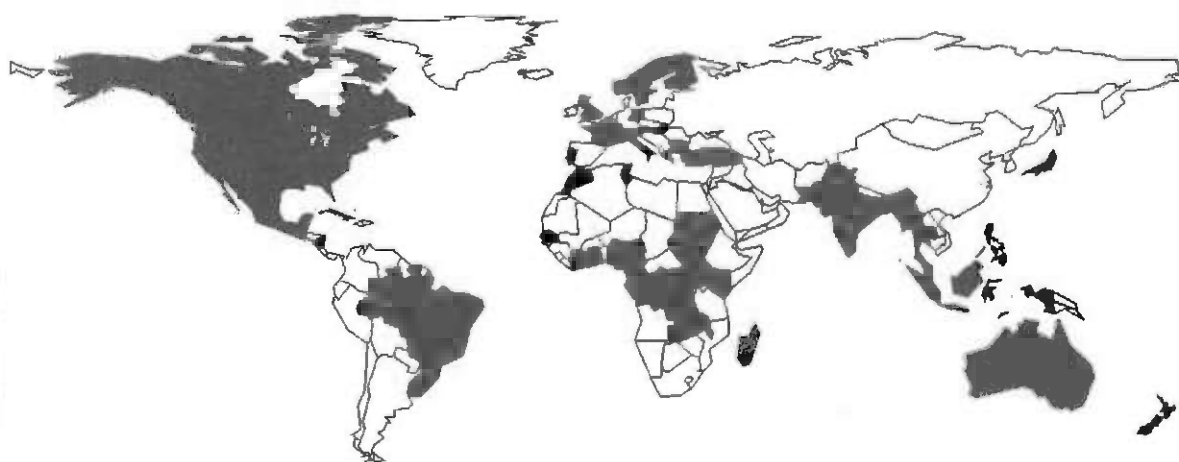

Data availability