

All the boats can be built of plywood or of planked construction. The frame dimensions are the same and the same building jig can be used. All boats are designed for use with outboard engines below 10 Hp. The two larger boats can also be fitted with an agricultural, one cylinder diesel engine of 6 - 8 Hp and a liftable propulsion system developed by FAO for beachlanding on the East Coast of India.

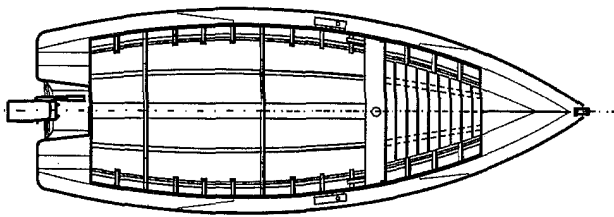

5.2 M BOAT

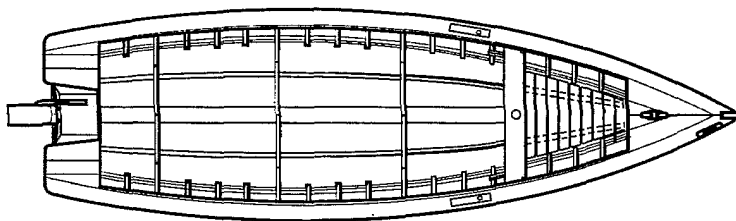

6.3 M BOAT

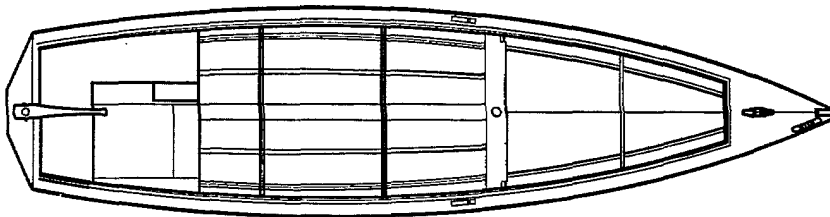

7.4 M BOAT

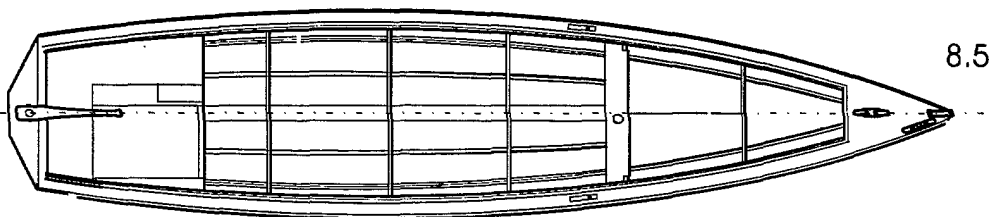

8.5 M BOAT

5.2 M BOAT

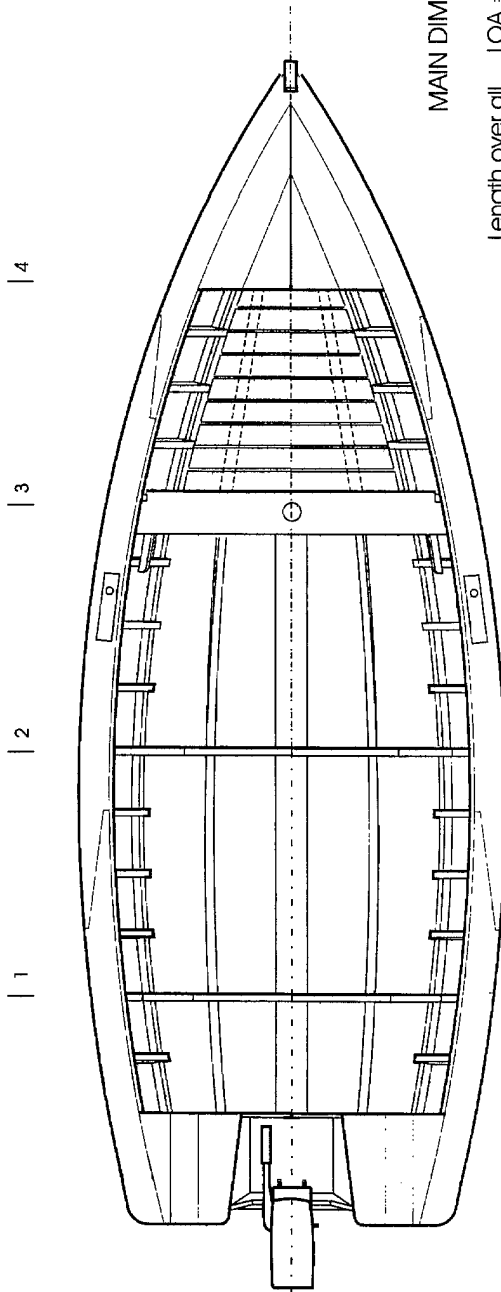
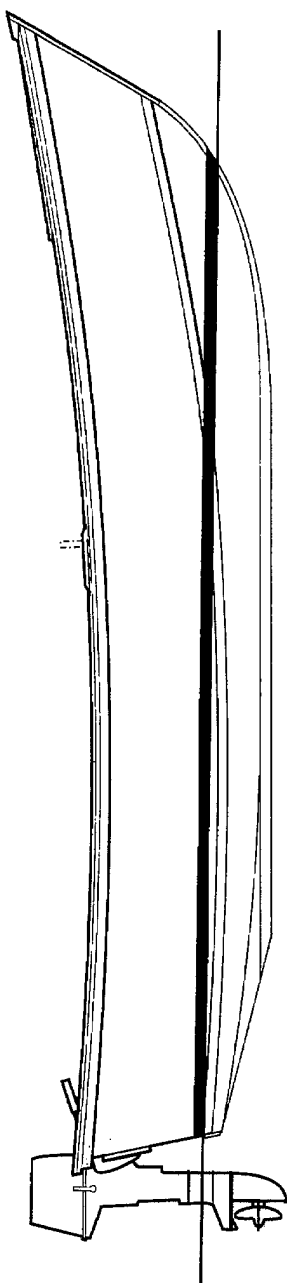

MAIN DIMENSIONS

Length over all LOA = 5.2 m (17 ft)
 Beam moulded BMD = 1.85 m (6 ft)
 Depth moulded DMD = 0.72 m (2ft 4 in)
 Cubic number LOA x BMD x DMD = 6.9 m³
 Weight empty 400 kg
 Load 300 kg
 Weight loaded 700 kg
 Recommended engine 4-6 Hp
 Service speed 5.5 knots



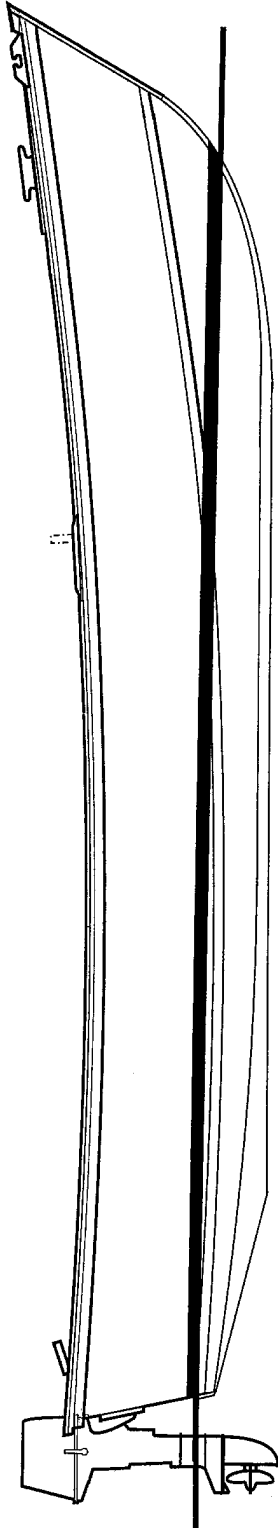

| 1 | 2 | 3 | 4 | 5

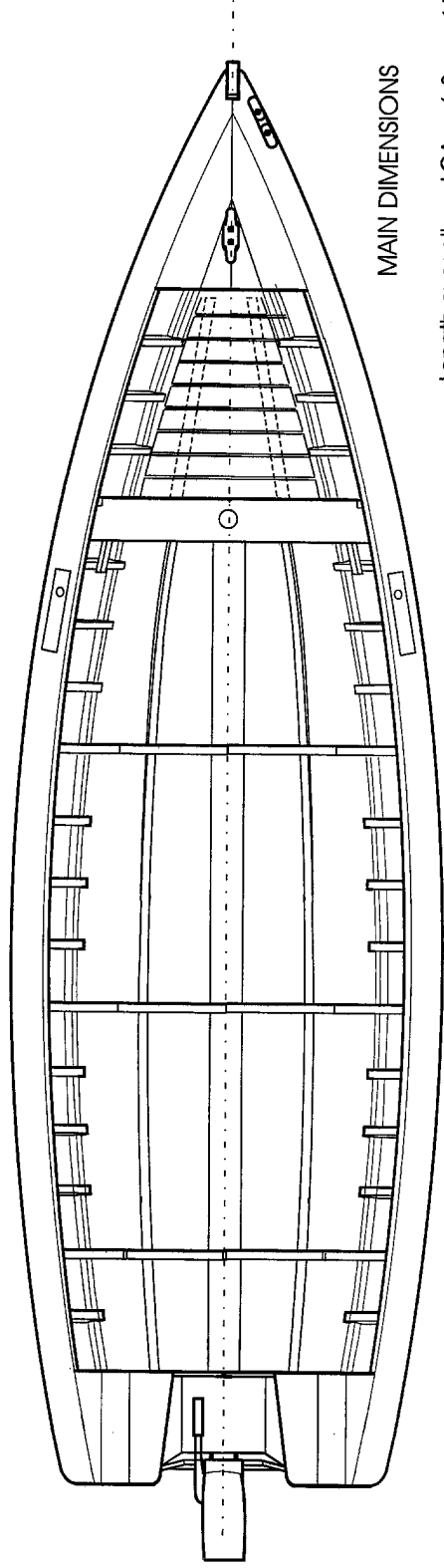

MAIN DIMENSIONS

Length over all LOA = 6.3 m (20 ft 8 in)
Beam moulded BMD = 1.85 m (6 ft)
Depth moulded DMD = 0.72 m (2 ft 4 in)
Cubic number LOA x BMD x DMD = 8.4 m³
Weight empty 490 kg
Load 350 kg
Weight loaded 840 kg
Recommended engine : 5 - 8 Hp
Service speed : 6 knots



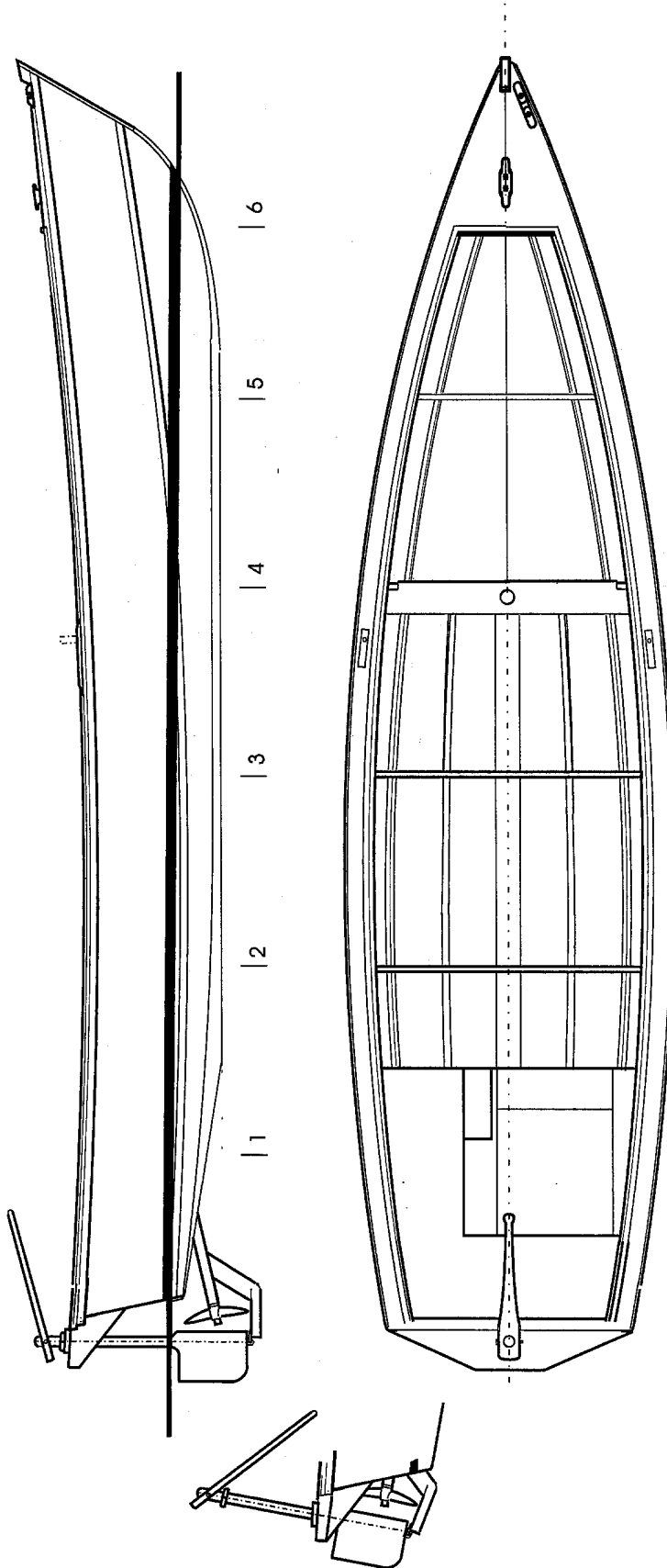

MAIN DIMENSIONS

Length over all LOA = 7.4 m (24 ft 4 in)
 Beam moulded BMD = 1.85 m (6 ft)
 Depth moulded DMD = 0.72 m (2ft 4 in)
 Cubic number LOA x BMD x DMD = 9.9 m³
 Weight empty 700 kg with diesel engine
 Load 400 kg
 Weight loaded 1100 kg
 Recommended engine : 6 - 8 Hp
 Service speed : 6.5 knots

Engine installation shown is the liftable propulsion system developed by FAO for beachlanding craft on the East Coast of India. The diesel engine is a single, horizontal cylinder watercooled engine made for agricultural purposes. For more information on this installation, contact Fishery Industries Division, F.A.O., Viale delle Terme di Caracalla, 00100 Rome, Italy



8.5 M BOAT

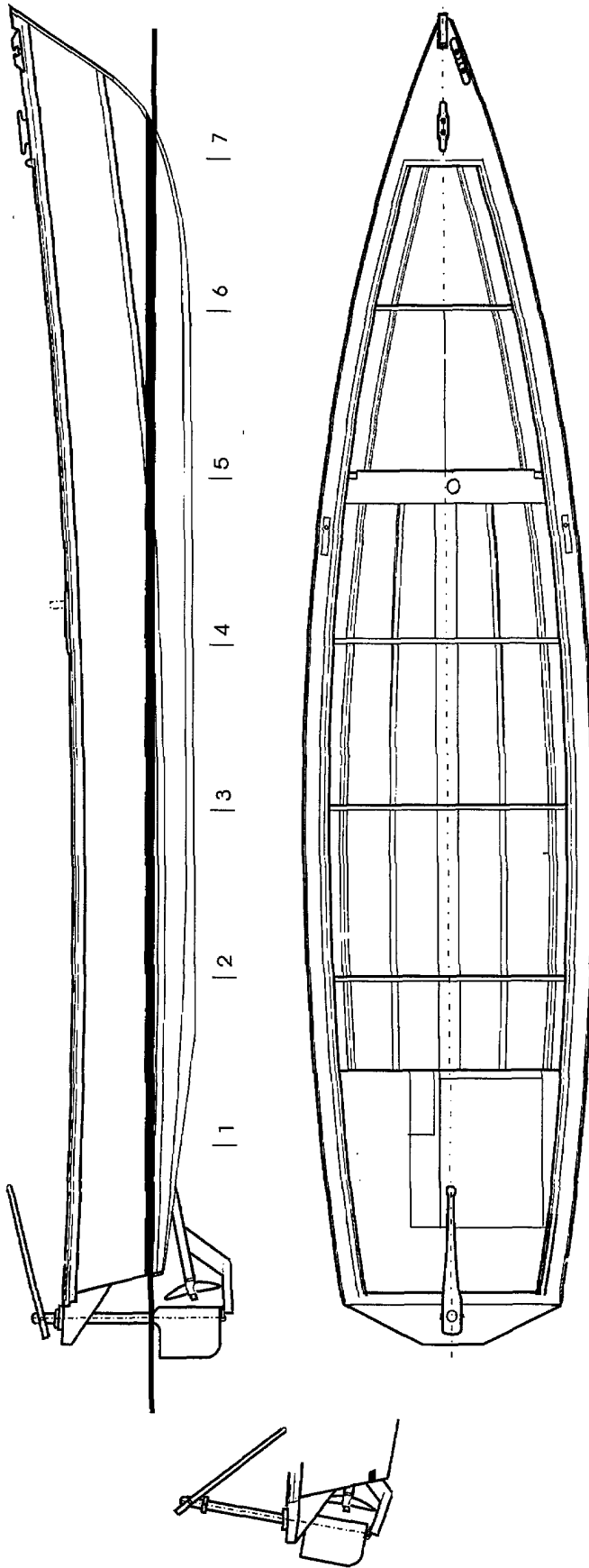

MAIN DIMENSIONS

- Length over all LOA = 8.5 m (28 ft)
- Beam moulded BMD = 1.85 m (6 ft)
- Depth moulded DMD = 0.72 m (2ft 4 in) ³
- Cubic number LOA x BMD x DMD = 11.3 m³
- Weight empty : 800 kg with diesel engine
- Load 500 kg
- Weight loaded: 1300 kg
- Recommended engine : 8 Hp
- Service speed : 7 knots

