



Country profiles

Bahamas



General / Welfare

| | |
|---|--------|
| Population ^{04 *} | 317 |
| Per Capita Income ^{02 **} | 14 309 |
| Per Capita Agricultural Income ^{02**} | 17 100 |
| Total Exports ^{02 ****} | 5 230 |
| Total Imports ^{02 ****} | 2 801 |
| Agric. External Assistance ^{99-01 ***} | 3 333 |
| Food Consumption Inequality (G) ^{ly} | 0,12 |
| Income Inequality (G) ^{ly} | 0,45 |
| Land Inequality (G) ^{ly} | 0,87 |
| Undernourished Population % ⁰⁰⁻⁰² | - |

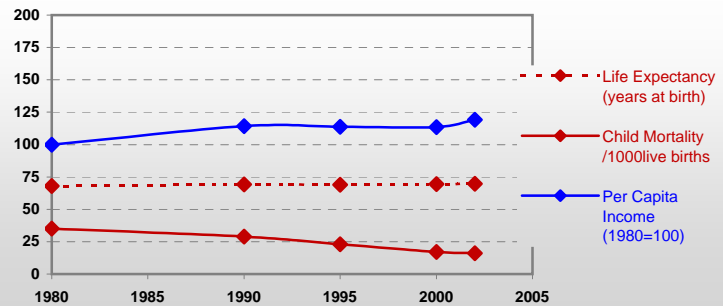

* 1000 ** \$ *** 1000 \$ **** Million \$ --- (G): Gini Coefficient --- Income refers to GDP at 1995 Constant Prices

Agriculture In The Economy^{ly}

Resources

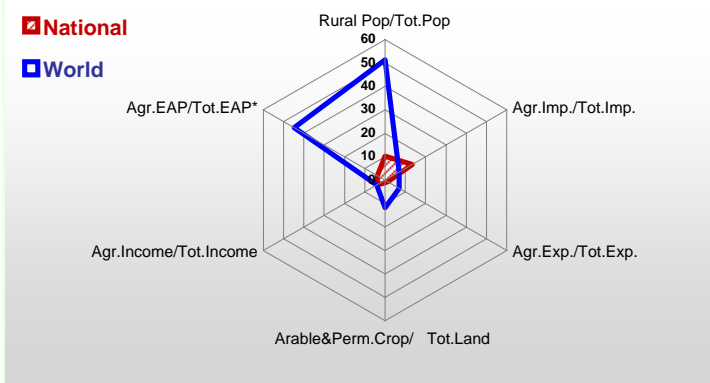

| | |
|---|-------|
| Arable Land ^{00 *} | 7 |
| Permanent Crops ^{00 *} | 4 |
| Pasture ^{00 *} | 2 |
| Cattle & Buffaloes ^{03 **} | 1 |
| Sheep & Goats ^{03 **} | 20 |
| Tractors ^{02 *} | 15 |
| Harvesters&Threshers ^{02 *} | - |
| Fertilizers Production ^{02 ***} | - |
| Fertilizers Consumption ^{02 ***} | 800 |
| Rainfall Index ^{02 (mm)} | 1 320 |

* EAP: Economically Active Population

* 1000ha ** 1000heads *** Tonnes N,P₂O₅,K₂O

Resources Distribution

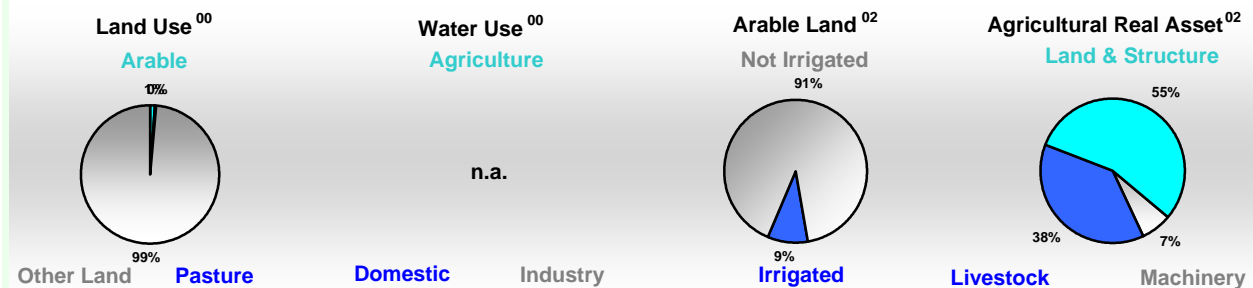

Production

| Agriculture ^{03 *} | | Forestry ⁰² | | Fisheries ^{02 *} | |
|-----------------------------|----|------------------------|----|---------------------------|----|
| Cereals | 0 | Indust.Roundwood ** | 17 | Pulpwd.,Rnd&Split ** | - |
| Meat | 8 | Paper, Paperboard * | 1 | Roundwood ** | 17 |
| Fruits & Vegetables | 52 | | | Log:Saw&Veneer ** | 17 |
| Roots & Tubers | 1 | | | Sawnwood ** | 1 |
| Pulses | 0 | | | Wood Charcoal * | - |
| Oilseeds & Nuts | - | | | Woodfuel ** | - |
| Sugar Crops | 56 | | | Wood Pulp * | - |
| Tobacco | - | | | Wood-based Panels ** | - |
| Fibre Crops | - | | | | - |
| | | | | Pelagic | 0 |
| | | | | Freshwater | 1 |
| | | | | Demersal | 1 |
| | | | | Molluscs | 1 |

Per Capita Agricultural Production Index

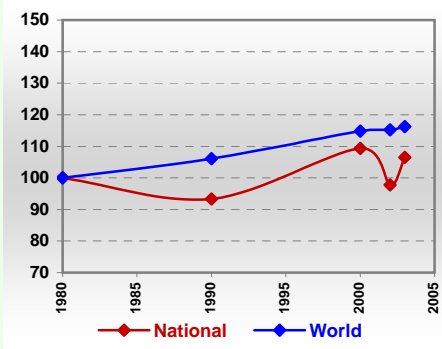

* 1000Tonnes ** 1000m³

Time reference= ⁹⁹⁻⁰¹:1999-2001, ⁰⁰:2000, ⁰²:2002, ⁰⁰⁻⁰²:2000-2002, ⁰³:2003, ⁰⁴:2004, ^{ly}:Latest Available Year



Country profiles

Bahamas

Trade ⁰²

| | |
|--------------------------------|-----|
| Agricultural Imports * | 279 |
| % 4 Major Imports in Agr.Imp | 20 |
| % Agr. Imports in Tot. Imports | 13 |
| Fishery Imports * | 6 |
| Forestry Imports * | 20 |
| Agricultural Exports * | 45 |
| % 4 Major Exports in Agr.Exp. | 71 |
| % Agr. Exports in Tot.Exports | 1 |
| Fishery Exports * | 83 |
| Forestry Exports * | 0 |

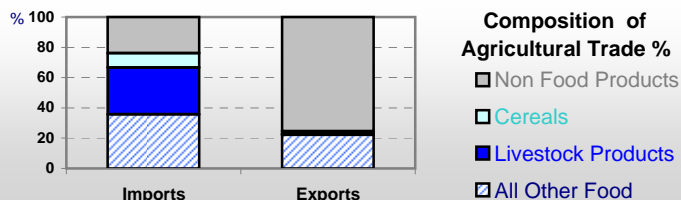

Trade Partners & Products

| | | | |
|----------------------|-------------|-------------|--------------|
| Major Import Partner | | | |
| Major Export Partner | | | |
| Major Imports | Food Prep | Bev Dis Alc | Beef Bonless |
| Major Exports | Bev Dis Alc | Grapefruit | Cigars |

* Million \$

Prices

| Producer Prices ⁰⁰⁻⁰² | \$* | \$ Green * |
|----------------------------------|-----|------------|
| Wheat | - | - |
| Rice | - | - |
| Maize | - | - |
| Soybean | - | - |
| Coffee | - | - |
| Tobacco | - | - |
| Cow Milk | - | - |
| Cattle (Live Weight) | - | - |
| Pig (Live Weight) | - | - |
| Chicken (Live Weight) | - | - |

Consumer and Agricultural Trade Price Indices

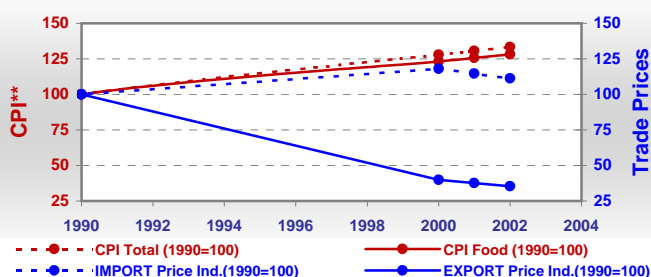

* per Tonne

** CPI : Consumer Price Index

Consumption

Per Capita Daily Consumption

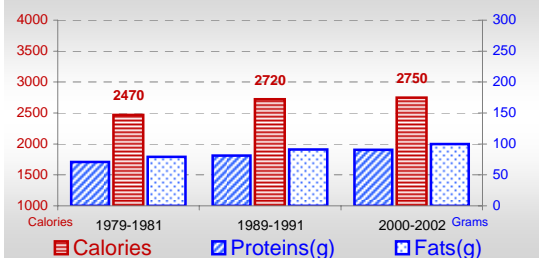

Per Capita Daily Calorie Intake From Selected Food Items ⁰⁰⁻⁰²

| | |
|-----------------------|-----|
| Rice | 229 |
| Wheat | 371 |
| Maize | 43 |
| Sorghum | - |
| Potatoes | 45 |
| Cassava | 6 |
| Sugar | 296 |
| Soybean Oil | 10 |
| Palm Oil | 3 |
| Milk | 183 |
| Anim.Fats(Raw&Butter) | 132 |
| Eggs | 10 |
| Pig Meat | 185 |
| Poultry Meat | 194 |
| Bovine Meat | 99 |
| Sheep & Goats Meat | 31 |

Source of Dietary Energy Consumption % ⁰⁰⁻⁰²

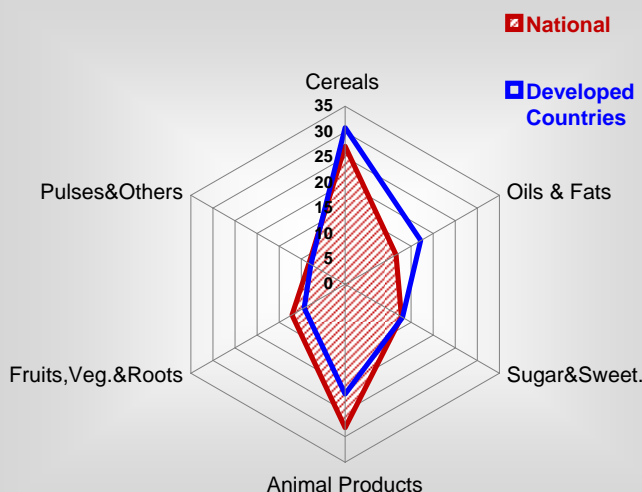

Food Balance ⁰⁰⁻⁰² (1000Tonnes)

| Food Groups | Production (+) | Exports (-) | Imports (+) | Seed, Feed, Other Uses (-) | Consumption (=) |
|-------------|----------------|-------------|-------------|----------------------------|-----------------|
| Cereals | - | - | 41 | 14 | 27 |
| Veg.oils | - | - | 6 | 4 | 2 |
| Sugar&Sw. | - | - | 15 | 3 | 12 |
| Roots&Tub. | 1 | 0 | 13 | 3 | 11 |
| Meat | 7 | - | 38 | 11 | 34 |
| Milk | 2 | - | 34 | 6 | 30 |

Time reference= ⁹⁹⁻⁰¹:1999-2001, ⁰⁰:2000, ⁰²:2002, ⁰⁰⁻⁰²:2000-2002, ⁰³:2003, ⁰⁴:2004, ^{ly}:Latest Available Year