



Country profiles

Cuba



General / Welfare

Population ^{04 *}	11 328
Per Capita Income ^{02 **}	2 573
Per Capita Agricultural Income ^{02**}	905
Total Exports ^{02 ****}	1 500
Total Imports ^{02 ****}	4 800
Agric. External Assistance ^{99-01 ***}	21 587
Food Consumption Inequality (G) ^{ly}	0,12
Income Inequality (G) ^{ly}	-
Land Inequality (G) ^{ly}	-
Undernourished Population % ⁰⁰⁻⁰²	3

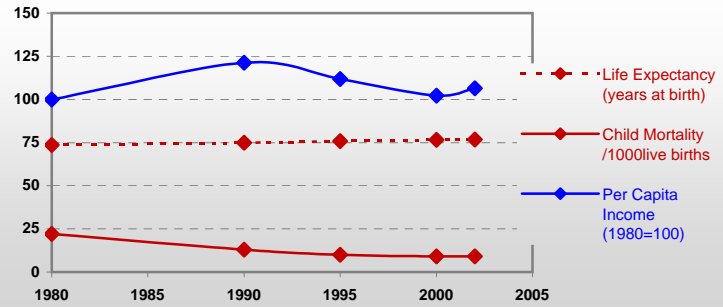

* 1000 ** \$ *** 1000 \$ **** Million \$ --- (G) : Gini Coefficient --- Income refers to GDP at 1995 Constant Prices

Agriculture In The Economy^{ly}

Resources

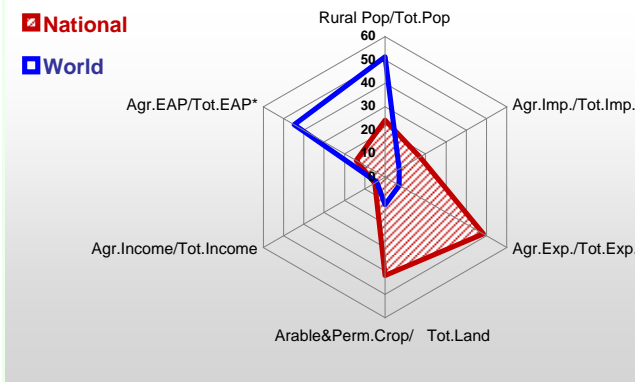

Arable Land ^{00 *}	3 630
Permanent Crops ^{00 *}	970
Pasture ^{00 *}	2 500
Cattle & Buffaloes ^{03 **}	4 025
Sheep & Goats ^{03 **}	3 531
Tractors ^{02 *}	29
Harvesters&Threshers ^{02 *}	3
Fertilizers Production ^{02 ***}	30 000
Fertilizers Consumption ^{02 ***}	121 900
Rainfall Index ^{02 (mm)}	1 103

* EAP : Economically Active Population

* 1000ha ** 1000heads *** Tonnes N,P₂O₅,K₂O

Resources Distribution

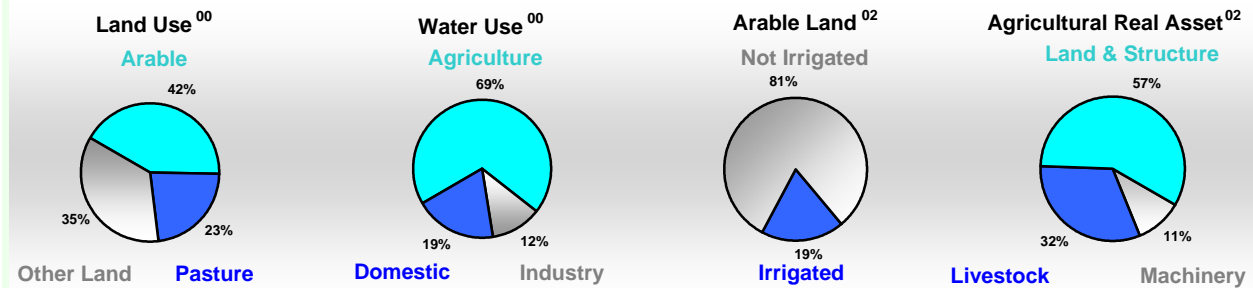

Production

Agriculture^{03 *}				
Cereals	1 076	Pulpwd.,Rnd&Split ^{**}	-	
Meat	194	Roundwood ^{**}	3 618	
Fruits & Vegetables	6 560	Log:Saw&Veneer ^{**}	400	
Roots & Tubers	1 777	Sawnwood ^{**}	190	
Pulses	127	Wood Charcoal [*]	22	
Oilseeds & Nuts	17	Woodfuel ^{**}	2 810	
Sugar Crops	22 902	Wood Pulp [*]	-	
Tobacco	34	Wood-based Panels ^{**}	149	
Fibre Crops	28	Fisheries^{02 *}		
Forestry⁰²			Pelagic	3
Indust.Roundwood ^{**}	808	Freshwater	26	
Paper, Paperboard [*]	57	Demersal	10	
		Molluscs	3	

Per Capita Agricultural Production Index

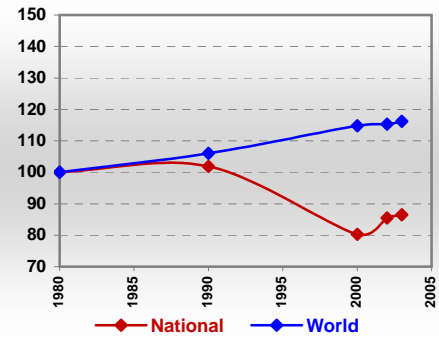

* 1000Tonnes ** 1000m³

Time reference= ⁹⁹⁻⁰¹ :1999-2001, ⁰⁰ :2000, ⁰² :2002, ⁰⁰⁻⁰² :2000-2002, ⁰³ :2003, ⁰⁴ :2004, ^{ly} :Latest Available Year



Country profiles

Cuba

Trade ⁰²

Agricultural Imports *	826
% 4 Major Imports in Agr.Imp	18
% Agr. Imports in Tot. Imports	17
Fishery Imports *	29
Forestry Imports *	55
Agricultural Exports *	724
% 4 Major Exports in Agr.Exp.	88
% Agr. Exports in Tot.Exports	48
Fishery Exports *	92
Forestry Exports *	0

* Million \$

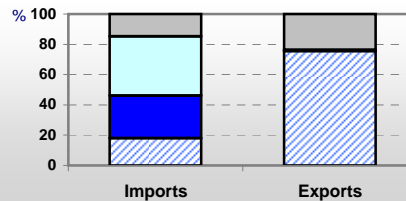

Composition of Agricultural Trade %

- Non Food Products
- Cereals
- Livestock Products
- All Other Food

Trade Partners & Products

Major Import Partner	Unspecified	Cyprus	USA
Major Export Partner	Unspecified	Cyprus	UK
Major Imports	Rice,Broken	Wheat	Chicken Meat
Major Exports	Sugar,C. Raw	Cigars	Tobacco

Prices

Producer Prices ⁰⁰⁻⁰²	\$*	\$ Green *
Wheat	-	-
Rice	-	-
Maize	-	-
Soybean	-	-
Coffee	-	-
Tobacco	-	-
Cow Milk	-	-
Cattle (Live Weight)	-	-
Pig (Live Weight)	-	-
Chicken (Live Weight)	-	-

Consumer and Agricultural Trade Price Indices

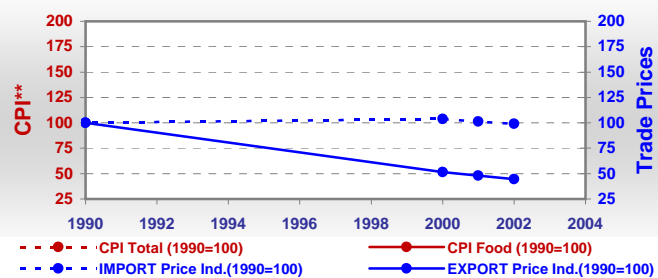

* per Tonne

** CPI : Consumer Price Index

Consumption

Per Capita Daily Consumption

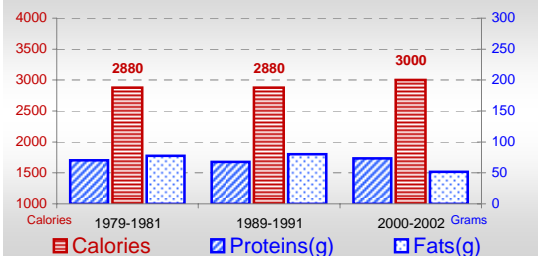

Per Capita Daily Calorie Intake From Selected Food Items ⁰⁰⁻⁰²

Rice	624
Wheat	423
Maize	3
Sorghum	-
Potatoes	50
Cassava	39
Sugar	609
Soybean Oil	112
Palm Oil	-
Milk	122
Anim.Fats(Raw&Butter)	47
Eggs	21
Pig Meat	64
Poultry Meat	46
Bovine Meat	39
Sheep & Goats Meat	4

Source of Dietary Energy Consumption % ⁰⁰⁻⁰²

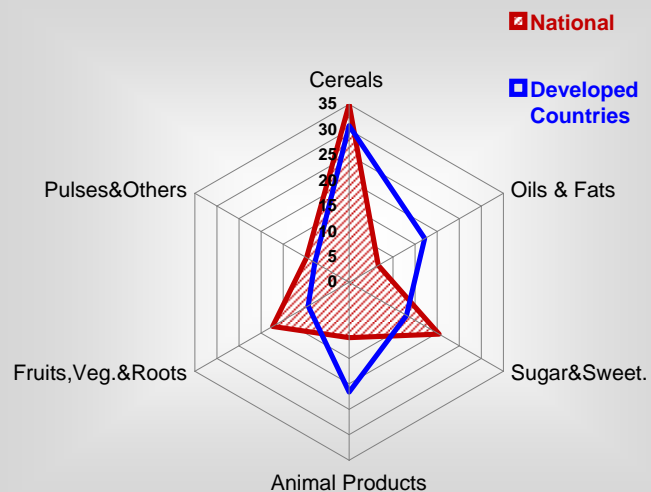

Food Balance ⁰⁰⁻⁰² (1000Tonnes)

Food Groups	Production (+)	Exports (-)	Imports (+)	Seed, Feed, Other Uses (-)	Consumption (=)
Cereals	704	-	1 692	1 292	1 104
Veg.oils	11	-	66	-2	79
Sugar&Sw.	3 737	3 148	48	-67	704
Roots&Tub.	1 349	1	39	520	867
Meat	217	-	135	0	352
Milk	608	-	443	30	1 021

Time reference= ⁹⁹⁻⁰¹:1999-2001, ⁰⁰:2000, ⁰²:2002, ⁰⁰⁻⁰²:2000-2002, ⁰³:2003, ⁰⁴:2004, ^{ly}:Latest Available Year