



Country profiles

Germany



General / Welfare

Population ^{04 *}	82 526
Per Capita Income ^{02 **}	32 826
Per Capita Agricultural Income ^{02**}	17 514
Total Exports ^{02 ****}	616 092
Total Imports ^{02 ****}	490 490
Agric. External Assistance ^{99-01 ***}	-1 043 218
Food Consumption Inequality (G) ^{ly}	0,11
Income Inequality (G) ^{ly}	0,28
Land Inequality (G) ^{ly}	0,63
Undernourished Population % ⁰⁰⁻⁰²	< 2.5

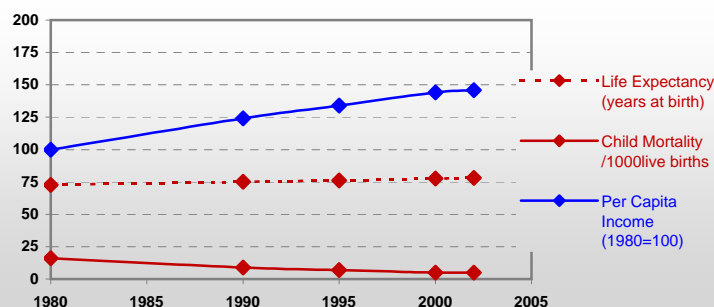

* 1000 ** \$ *** 1000 \$ **** Million \$ --- (G): Gini Coefficient --- Income refers to GDP at 1995 Constant Prices

Agriculture In The Economy^{ly}

Resources

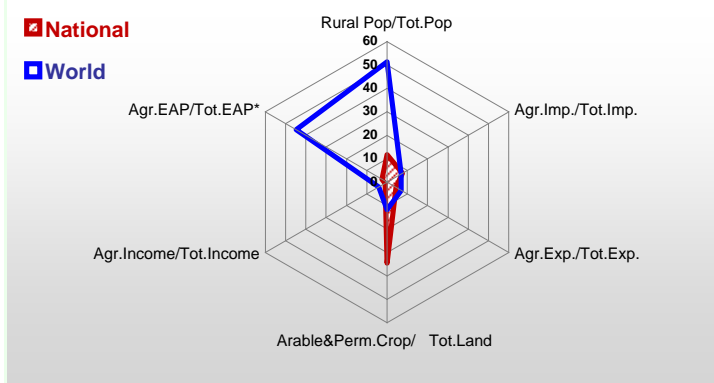

Arable Land ^{00 *}	11 804
Permanent Crops ^{00 *}	216
Pasture ^{00 *}	5 048
Cattle & Buffaloes ^{03 **}	13 732
Sheep & Goats ^{03 **}	2 823
Tractors ^{02 *}	80
Harvesters&Threshers ^{02 *}	11
Fertilizers Production ^{02 ***}	4 477 538
Fertilizers Consumption ^{02 ***}	2 594 327
Rainfall Index ^{02 (mm)}	945

* EAP: Economically Active Population

* 1000ha ** 1000heads *** Tonnes N,P₂O₅,K₂O

Resources Distribution

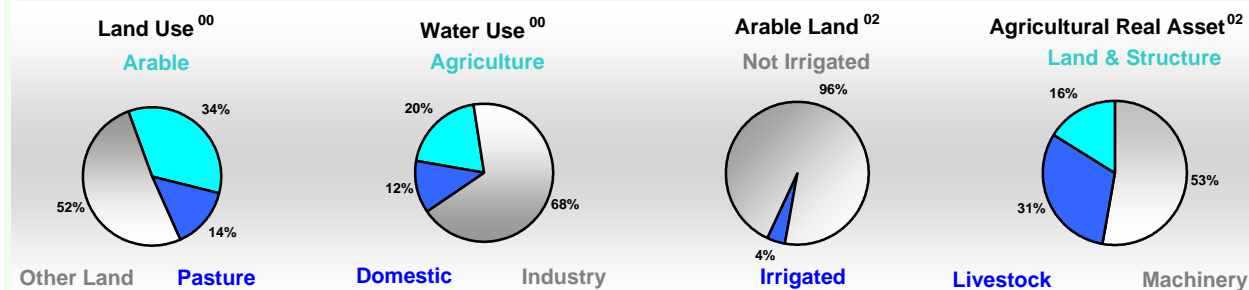

Production

Agriculture^{03 *}		Pulpwd.,Rnd&Split ^{**}	10 398
Cereals	39 358	Roundwood ^{**}	42 380
Meat	6 601	Log:Saw&Veneer ^{**}	24 446
Fruits & Vegetables	7 824	Sawnwood ^{**}	16 879
Roots & Tubers	10 232	Wood Charcoal [*]	-
Pulses	461	Woodfuel ^{**}	4 625
Oilseeds & Nuts	1 438	Wood Pulp [*]	2 148
Sugar Crops	23 756	Wood-based Panels ^{**}	13 758
Tobacco	12	Fisheries^{02 *}	
Fibre Crops	-	Pelagic	106
Forestry⁰²		Freshwater	66
Indust.Roundwood ^{**}	37 755	Demersal	78
Paper, Paperboard [*]	18 526	Molluscs	8

Per Capita Agricultural Production Index

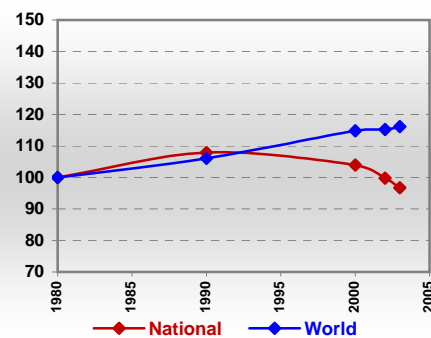

* 1000Tonnes ** 1000m³

Time reference= ⁹⁹⁻⁰¹:1999-2001, ⁰⁰:2000, ⁰²:2002, ⁰⁰⁻⁰²:2000-2002, ⁰³:2003, ⁰⁴:2004, ^{ly}:Latest Available Year



Country profiles

Germany

Trade ⁰²

Agricultural Imports *	36 857
% 4 Major Imports in Agr.Imp	16
% Agr. Imports in Tot. Imports	7
Fishery Imports *	2 420
Forestry Imports *	11 786
Agricultural Exports *	26 351
% 4 Major Exports in Agr.Exp.	9
% Agr. Exports in Tot.Exports	4
Fishery Exports *	1 157
Forestry Exports *	11 413

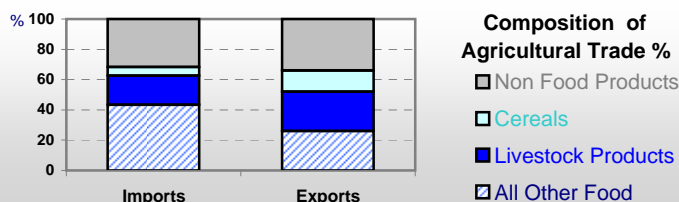

Trade Partners & Products

Major Import Partner	Netherlands	France	Italy
Major Export Partner	Netherlands	Italy	France
Major Imports	Wine	Cheese W Cow	Food Prep
Major Exports	Cigarettes	Cheese W Cow	Choc Prod Ns

* Million \$

Prices

Producer Prices ⁰⁰⁻⁰²	\$*	\$ Green *
Wheat	100	95
Rice	-	-
Maize	105	99
Soybean	-	-
Coffee	-	-
Tobacco	1 843	1 735
Cow Milk	299	281
Cattle (Live Weight)	966	908
Pig (Live Weight)	986	930
Chicken (Live Weight)	666	628

Consumer and Agricultural Trade Price Indices

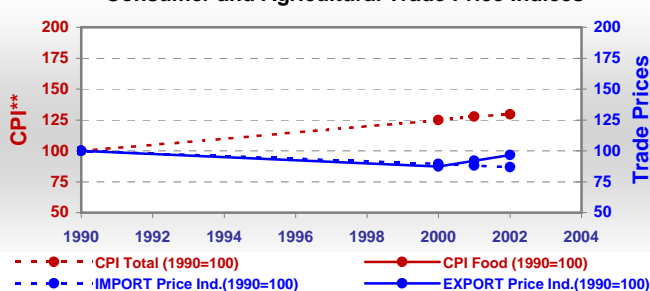

* per Tonne

** CPI : Consumer Price Index

Consumption

Per Capita Daily Consumption

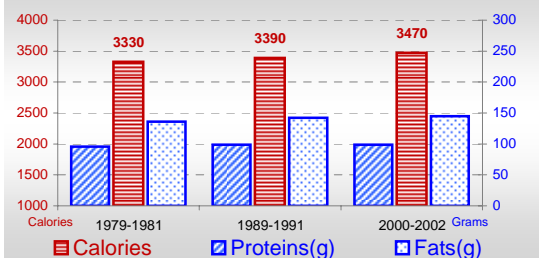

Per Capita Daily Calorie Intake From Selected Food Items ⁰⁰⁻⁰²

Rice	43
Wheat	602
Maize	60
Sorghum	-
Potatoes	136
Cassava	-
Sugar	359
Soybean Oil	97
Palm Oil	36
Milk	291
Anim.Fats(Raw&Butter)	276
Eggs	49
Pig Meat	249
Poultry Meat	52
Bovine Meat	34
Sheep & Goats Meat	6

Source of Dietary Energy Consumption % ⁰⁰⁻⁰²

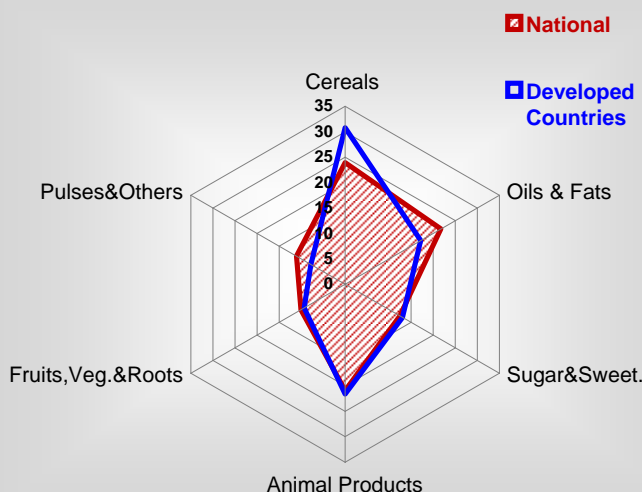

Food Balance ⁰⁰⁻⁰² (1000Tonnes)

Food Groups	Production (+)	Exports (-)	Imports (+)	Seed, Feed, Other Uses (-)	Consumption (=)
Cereals	46 116	14 081	4 989	28 300	8 724
Veg.oils	2 919	2 295	2 329	1 466	1 487
Sugar&Sw.	4 736	2 097	1 256	239	3 656
Roots&Tub.	12 368	3 398	1 327	4 145	6 152
Meat	6 408	1 344	1 804	24	6 844
Milk	28 155	11 010	6 159	3 228	20 076

Time reference= ⁹⁹⁻⁰¹:1999-2001, ⁰⁰:2000, ⁰²:2002, ⁰⁰⁻⁰²:2000-2002, ⁰³:2003, ⁰⁴:2004, ^{ly}:Latest Available Year