



Country profiles

India



General / Welfare

Population ^{04 *}	1 081 229
Per Capita Income ^{02 **}	493
Per Capita Agricultural Income ^{02**}	188
Total Exports ^{02 ****}	53 579
Total Imports ^{02 ****}	62 413
Agric. External Assistance ^{99-01 ***}	1 258 012
Food Consumption Inequality (G) ^{ly}	0,18
Income Inequality (G) ^{ly}	0,33
Land Inequality (G) ^{ly}	0,58
Undernourished Population % ⁰⁰⁻⁰²	21

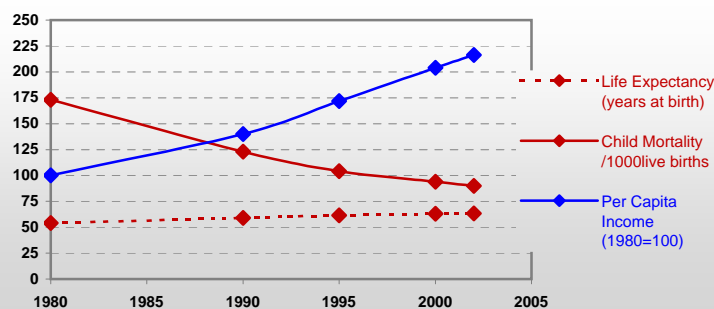

* 1000 ** \$ *** 1000 \$ **** Million \$ --- (G) : Gini Coefficient --- Income refers to GDP at 1995 Constant Prices

Agriculture In The Economy^{ly}

Resources

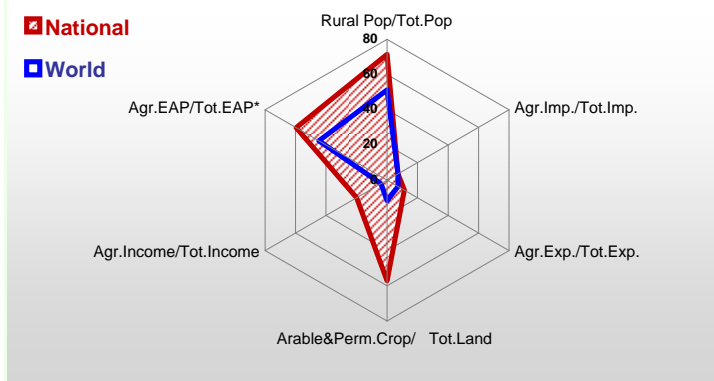

Arable Land ^{00 *}	161 785
Permanent Crops ^{00 *}	7 970
Pasture ^{00 *}	11 040
Cattle & Buffaloes ^{03 **}	323 000
Sheep & Goats ^{03 **}	183 500
Tractors ^{02 *}	9
Harvesters&Threshers ^{02 *}	0
Fertilizers Production ^{02 ***}	14 459 900
Fertilizers Consumption ^{02 ***}	16 122 582
Rainfall Index ^{02 (mm)}	1 432

* EAP : Economically Active Population

* 1000ha ** 1000heads *** Tonnes N,P₂O₅,K₂O

Resources Distribution

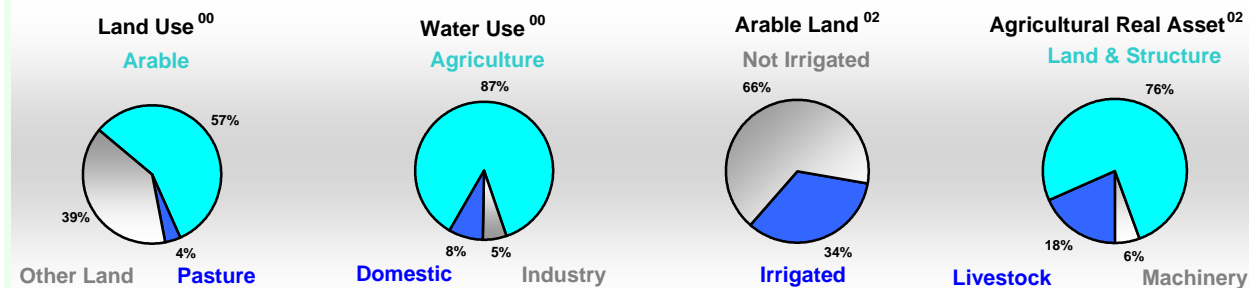

Production

Agriculture^{03 *}		Pulpwd.,Rnd&Split^{**}	449
Cereals	232 785	Roundwood ^{**}	319 872
Meat	5 941	Log:Saw&Veneer ^{**}	18 350
Fruits & Vegetables	126 582	Sawnwood ^{**}	7 900
Roots & Tubers	33 000	Wood Charcoal [*]	1 688
Pulses	13 003	Woodfuel ^{**}	300 564
Oilseeds & Nuts	8 811	Wood Pulp [*]	1 590
Sugar Crops	281 600	Wood-based Panels ^{**}	645
Tobacco	595	Fisheries^{02 *}	
Fibre Crops	4 320	Pelagic	790
Forestry⁰²		Freshwater	2 811
Indust.Roundwood ^{**}	19 308	Demersal	931
Paper, Paperboard [*]	3 973	Molluscs	2

Per Capita Agricultural Production Index

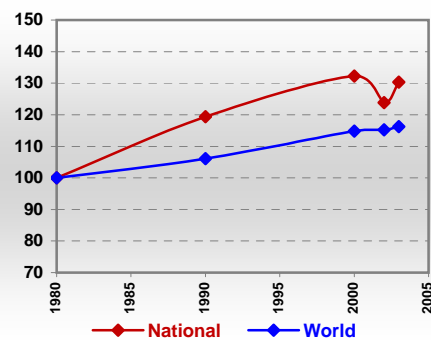

* 1000Tonnes ** 1000m³

Time reference= ⁹⁹⁻⁰¹ :1999-2001, ⁰⁰ :2000, ⁰² :2002, ⁰⁰⁻⁰² :2000-2002, ⁰³ :2003, ⁰⁴ :2004, ^{ly} :Latest Available Year



Country profiles

India

Trade ⁰²

Agricultural Imports *	4 019
% 4 Major Imports in Agr.Imp	44
% Agr. Imports in Tot. Imports	7
Fishery Imports *	36
Forestry Imports *	1 115
Agricultural Exports *	5 521
% 4 Major Exports in Agr.Exp.	22
% Agr. Exports in Tot.Exports	11
Fishery Exports *	1 412
Forestry Exports *	83

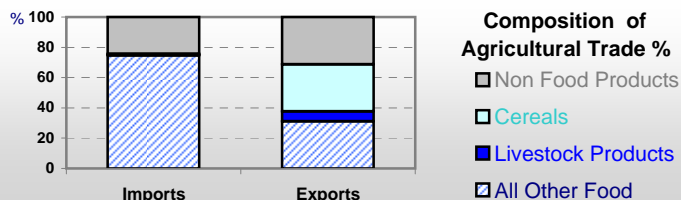

Trade Partners & Products

Major Import Partner	Indonesia	Malaysia	Argentina
Major Export Partner	USA	Bangladesh	Untd Arab Em
Major Imports	Oil of Palm	Oil Soyabean	Cashew Nuts
Major Exports	Mil Rice	Cáshew She	Wheat

* Million \$

Prices

Producer Prices ⁰⁰⁻⁰²	\$*	\$ Green *
Wheat	146	175
Rice	121	145
Maize	115	139
Soybean	210	252
Coffee	1 253	1 500
Tobacco	531	635
Cow Milk	207	249
Cattle (Live Weight)	157	189
Pig (Live Weight)	274	328
Chicken (Live Weight)	1 015	1 219

Consumer and Agricultural Trade Price Indices

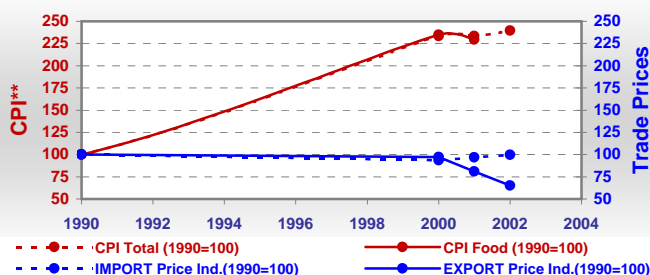

* per Tonne

** CPI : Consumer Price Index

Consumption

Per Capita Daily Consumption

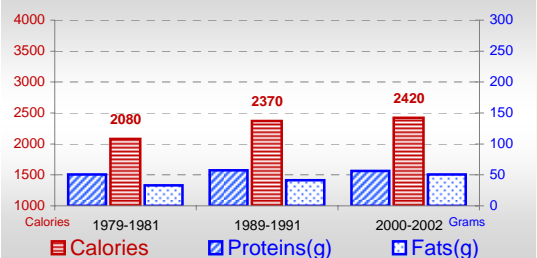

Source of Dietary Energy Consumption % ⁰⁰⁻⁰²

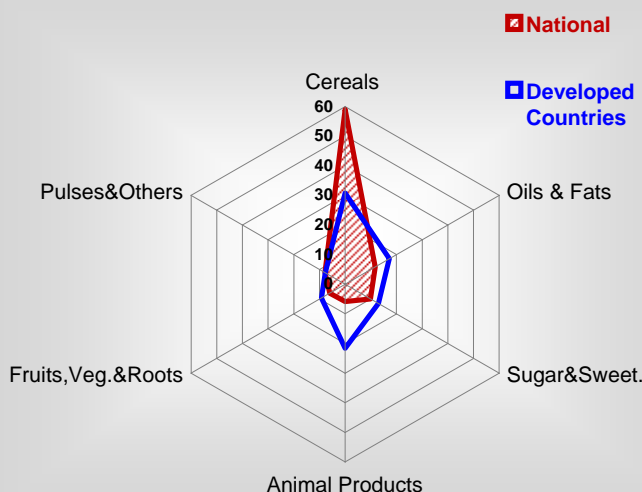

Per Capita Daily Calorie Intake From Selected Food Items ⁰⁰⁻⁰²

Rice	766
Wheat	492
Maize	35
Sorghum	56
Potatoes	31
Cassava	14
Sugar	167
Soybean Oil	48
Palm Oil	66
Milk	102
Anim.Fats(Raw&Butter)	50
Eggs	6
Pig Meat	6
Poultry Meat	5
Bovine Meat	9
Sheep & Goats Meat	3

Food Balance ^{00-02 (1000Tonnes)}

Food Groups	Production (+)	Exports (-)	Imports (+)	Seed, Feed, Other Uses (-)	Consumption (=)
Cereals	188 645	5 882	66	24 246	158 583
Veg.oils	6 132	270	4 736	647	9 951
Sugar&Sw.	28 397	1 253	49	1 863	25 330
Roots&Tub.	31 541	43	7	6 425	25 081
Meat	5 561	285	-	-1	5 277
Milk	82 337	341	10	16 353	65 653

Time reference= ⁹⁹⁻⁰¹:1999-2001, ⁰⁰:2000, ⁰²:2002, ⁰⁰⁻⁰²:2000-2002, ⁰³:2003, ⁰⁴:2004, ^{ly}:Latest Available Year