

Kenya

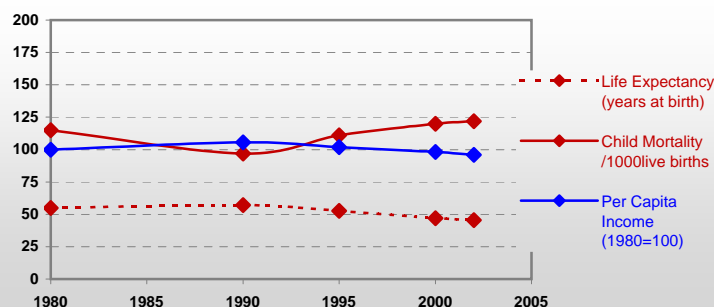

General / Welfare

Population ^{04 *}	32 420
Per Capita Income ^{02 **}	322
Per Capita Agricultural Income ^{02**}	110
Total Exports ^{02 ****}	2 116
Total Imports ^{02 ****}	3 245
Agric. External Assistance ^{99-01 ***}	186 158
Food Consumption Inequality (G) ^{ly}	0,14
Income Inequality (G) ^{ly}	0,45
Land Inequality (G) ^{ly}	-
Undernourished Population % ⁰⁰⁻⁰²	33



* 1000 ** \$ **** 1000 \$ ***** Million \$ --- (G) : Gini Coefficient --- Income refers to GDP at 1995 Constant Prices

Agriculture In The Economy^{ly}

Resources

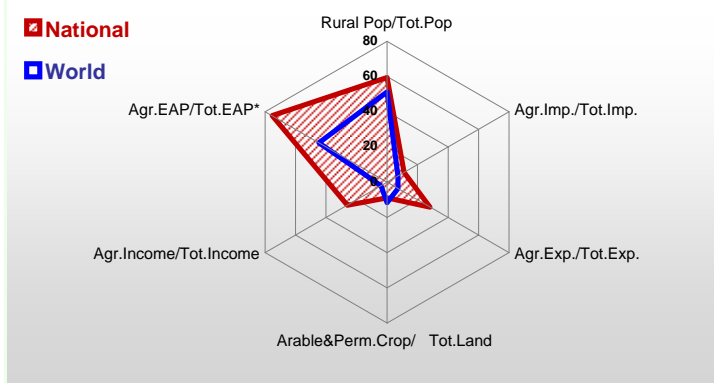

Arable Land ^{00 *}	4 500
Permanent Crops ^{00 *}	560
Pasture ^{00 *}	21 300
Cattle & Buffaloes ^{03 **}	11 500
Sheep & Goats ^{03 **}	18 700
Tractors ^{02 *}	3
Harvesters&Threshers ^{02 *}	0
Fertilizers Production ^{02 ***}	-
Fertilizers Consumption ^{02 ***}	142 758
Rainfall Index ^{02 (mm)}	998

* EAP : Economically Active Population

* 1000ha ** 1000heads *** Tonnes N,P₂O₅,K₂O

Resources Distribution

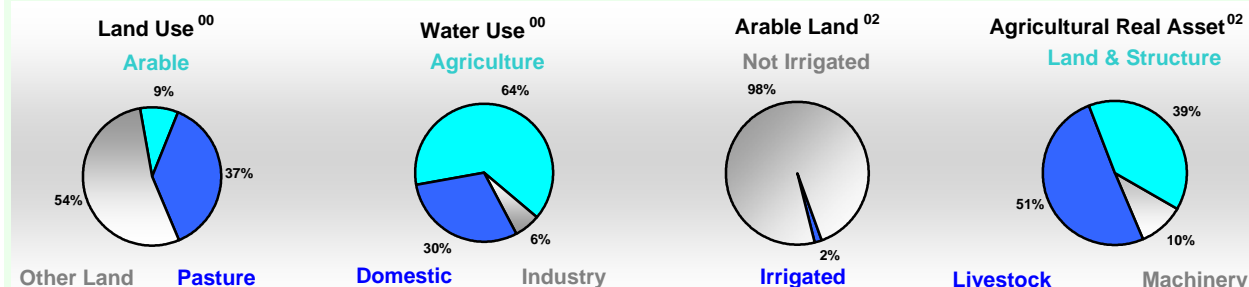

Production

Agriculture^{03 *}			
Cereals	2 766	Pulpwd.,Rnd&Split ^{**}	357
Meat	456	Roundwood ^{**}	21 979
Fruits & Vegetables	3 142	Log:Saw&Veneer ^{**}	460
Roots & Tubers	2 030	Sawnwood ^{**}	185
Pulses	370	Wood Charcoal [*]	692
Oilseeds & Nuts	61	Woodfuel ^{**}	20 002
Sugar Crops	4 500	Wood Pulp [*]	66
Tobacco	20	Wood-based Panels ^{**}	52
Fibre Crops	25	Fisheries^{02 *}	
		Pelagic	2
Forestry⁰²		Freshwater	139
Indust.Roundwood ^{**}	1 977	Demersal	3
Paper, Paperboard [*]	129	Molluscs	0

Per Capita Agricultural Production Index

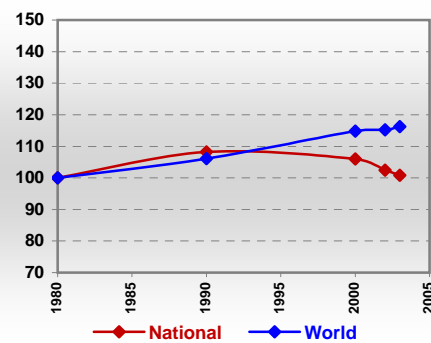

* 1000Tonnes ** 1000m³

Time reference= ⁹⁹⁻⁰¹:1999-2001, ⁰⁰:2000, ⁰²:2002, ⁰⁰⁻⁰²:2000-2002, ⁰³:2003, ⁰⁴:2004, ^{ly}:Latest Available Year



Country profiles

Kenya

Trade ⁰²

Agricultural Imports *	390
% 4 Major Imports in Agr.Imp	56
% Agr. Imports in Tot. Imports	11
Fishery Imports *	3
Forestry Imports *	16
Agricultural Exports *	563
% 4 Major Exports in Agr.Exp.	62
% Agr. Exports in Tot.Exports	28
Fishery Exports *	56
Forestry Exports *	7

* Million \$

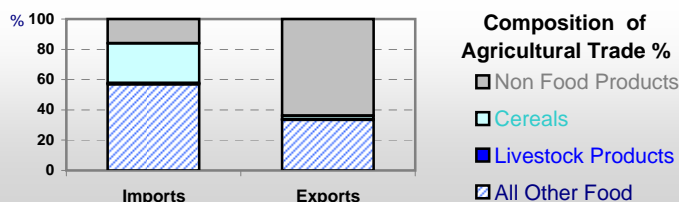

Trade Partners & Products

Major Import Partner	Indonesia	Pakistan	Singapore
Major Export Partner	UK	Netherlands	Pakistan
Major Imports	Oil of Palm	Wheat	Mil Rice
Major Exports	Tea	Pineappl Can	Beans, Green

Prices

Producer Prices ⁰⁰⁻⁰²	\$*	\$ Green *
Wheat	219	222
Rice	235	237
Maize	165	167
Soybean	-	-
Coffee	1 510	1 531
Tobacco	907	920
Cow Milk	175	178
Cattle (Live Weight)	801	812
Pig (Live Weight)	1 197	1 214
Chicken (Live Weight)	1 568	1 593

Consumer and Agricultural Trade Price Indices

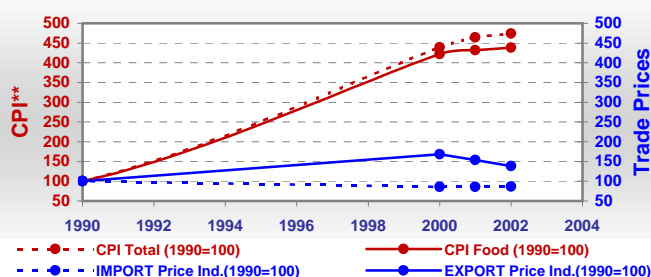

Consumption

Per Capita Daily Consumption

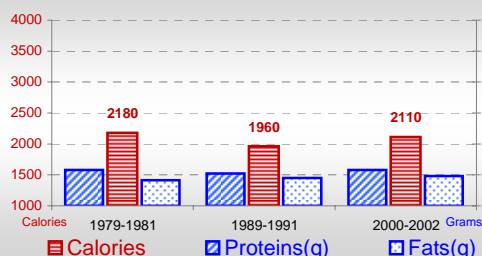

Source of Dietary Energy Consumption % ⁰⁰⁻⁰²

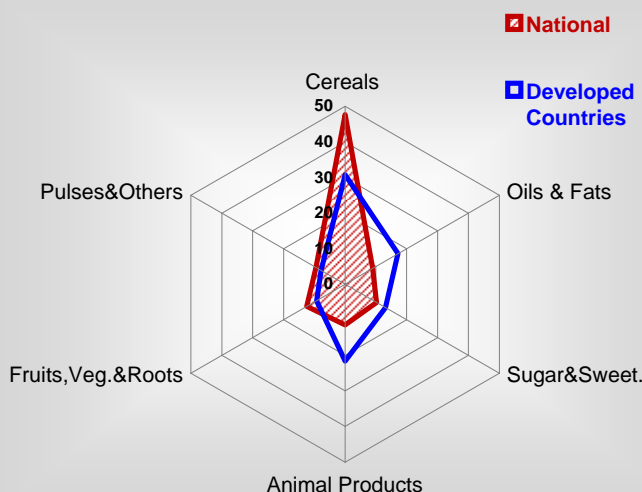

Per Capita Daily Calorie Intake From Selected Food Items ⁰⁰⁻⁰²

Rice	50
Wheat	200
Maize	735
Sorghum	13
Potatoes	44
Cassava	50
Sugar	206
Soybean Oil	5
Palm Oil	147
Milk	147
Anim.Fats(Raw&Butter)	11
Eggs	5
Pig Meat	5
Poultry Meat	6
Bovine Meat	49
Sheep & Goats Meat	9

Food Balance ⁰⁰⁻⁰² (1000Tonnes)

Food Groups	Production (+)	Exports (-)	Imports (+)	Seed, Feed, Other Uses (-)	Consumption (=)
Cereals	2 872	33	1 018	162	3 695
Veg.oils	38	29	339	119	229
Sugar&Sw.	530	29	164	-21	686
Roots&Tub.	1 980	0	3	259	1 724
Meat	452	1	-	0	451
Milk	2 760	3	20	157	2 620

Time reference= ⁹⁹⁻⁰¹:1999-2001, ⁰⁰:2000, ⁰²:2002, ⁰⁰⁻⁰²:2000-2002, ⁰³:2003, ⁰⁴:2004, ^{ly}:Latest Available Year