

Lesotho

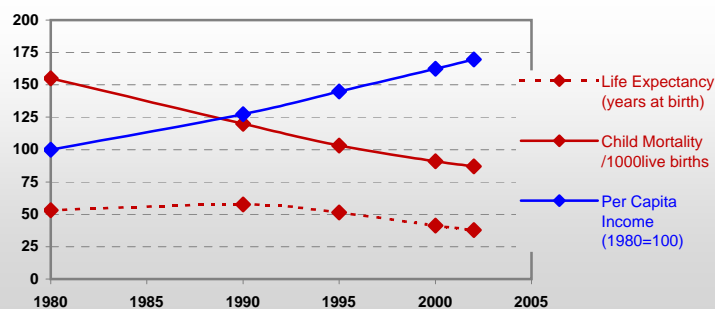

General / Welfare

Population ^{04 *}	1 800
Per Capita Income ^{02 **}	648
Per Capita Agricultural Income ^{02**}	263
Total Exports ^{02 ****}	355
Total Imports ^{02 ****}	785
Agric. External Assistance ^{99-01 ***}	30 447
Food Consumption Inequality (G) ^{ly}	0,15
Income Inequality (G) ^{ly}	0,63
Land Inequality (G) ^{ly}	0,49
Undernourished Population % ⁰⁰⁻⁰²	12



* 1000 ** \$ *** 1000 \$ **** Million \$ --- (G) : Gini Coefficient --- Income refers to GDP at 1995 Constant Prices

Agriculture In The Economy^{ly}

Resources

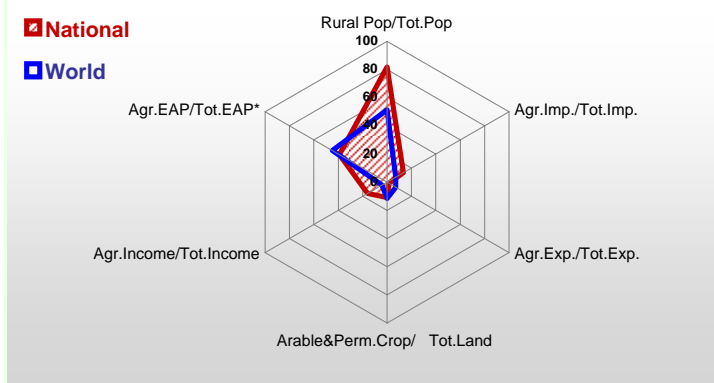

Arable Land ^{00 *}	330
Permanent Crops ^{00 *}	4
Pasture ^{00 *}	2 000
Cattle & Buffaloes ^{03 **}	540
Sheep & Goats ^{03 **}	1 500
Tractors ^{02 *}	6
Harvesters&Threshers ^{02 *}	0
Fertilizers Production ^{02 ***}	-
Fertilizers Consumption ^{02 ***}	11 300
Rainfall Index ^{02 (mm)}	879

* EAP : Economically Active Population

* 1000ha ** 1000heads *** Tonnes N,P₂O₅,K₂O

Resources Distribution

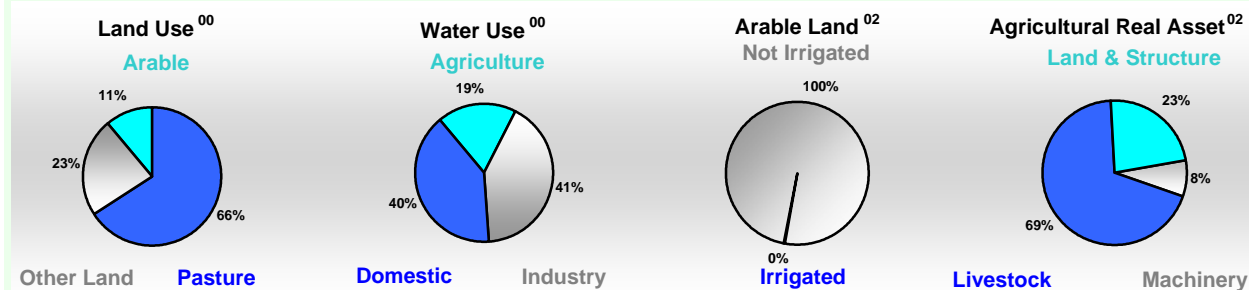

Production

Agriculture ^{03 *}		Forestry ⁰²		Fisheries ^{02 *}	
Cereals	248	Indust.Roundwood **	-	Pulpwd.,Rnd&Split **	-
Meat	22	Paper, Paperboard *	-	Roundwood **	2 034
Fruits & Vegetables	31			Log:Saw&Veneer **	-
Roots & Tubers	90			Sawnwood **	-
Pulses	11			Wood Charcoal *	82
Oilseeds & Nuts	-			Woodfuel **	2 034
Sugar Crops	-			Wood Pulp *	-
Tobacco	-			Wood-based Panels **	-
Fibre Crops	-			Pelagic	-
				Freshwater	0
				Demersal	-
				Molluscs	-

Per Capita Agricultural Production Index

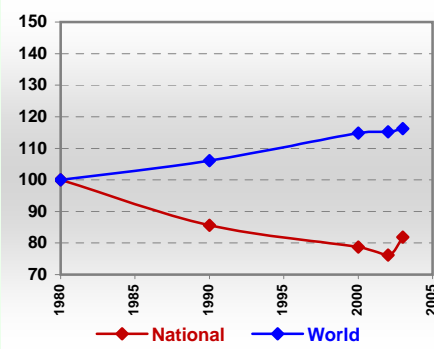

* 1000Tonnes ** 1000m³

Time reference= ⁹⁹⁻⁰¹ :1999-2001, ⁰⁰ :2000, ⁰² :2002, ⁰⁰⁻⁰² :2000-2002, ⁰³ :2003, ⁰⁴ :2004, ^{ly} :Latest Available Year



Country profiles

Lesotho

Trade ⁰²

Agricultural Imports *	103
% 4 Major Imports in Agr.Imp	27
% Agr. Imports in Tot. Imports	13
Fishery Imports *	-
Forestry Imports *	-
Agricultural Exports *	5
% 4 Major Exports in Agr.Exp.	87
% Agr. Exports in Tot.Exports	2
Fishery Exports *	-
Forestry Exports *	-



Trade Partners & Products

Major Import Partner			
Major Export Partner			
Major Imports	Flour Maize	Sugar Refind	Tobacco Prod
Major Exports	Wool, Greasy	Food Wastes	Cattle

* Million \$

Prices

Producer Prices ⁰⁰⁻⁰²	\$*	\$ Green *
Wheat	-	-
Rice	-	-
Maize	-	-
Soybean	-	-
Coffee	-	-
Tobacco	-	-
Cow Milk	-	-
Cattle (Live Weight)	-	-
Pig (Live Weight)	-	-
Chicken (Live Weight)	-	-

Consumer and Agricultural Trade Price Indices

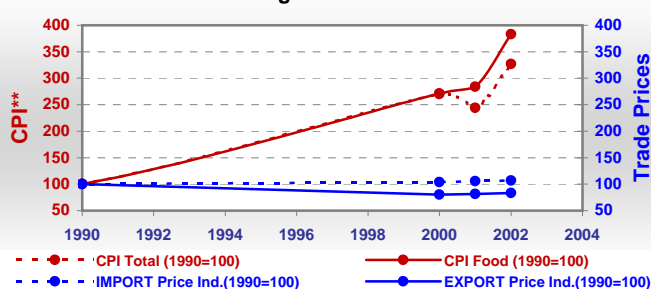

* per Tonne

** CPI : Consumer Price Index

Consumption

Per Capita Daily Consumption

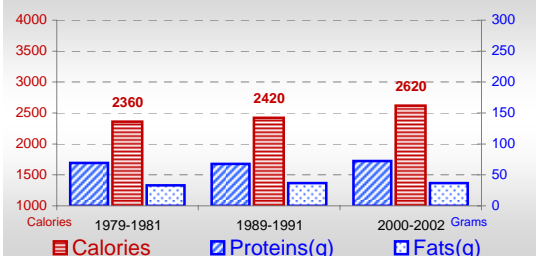

Per Capita Daily Calorie Intake From Selected Food Items ⁰⁰⁻⁰²

Rice	16
Wheat	262
Maize	1559
Sorghum	156
Potatoes	90
Cassava	-
Sugar	151
Soybean Oil	-
Palm Oil	-
Milk	26
Anim.Fats(Raw&Butter)	8
Eggs	3
Pig Meat	13
Poultry Meat	11
Bovine Meat	25
Sheep & Goats Meat	11

Source of Dietary Energy Consumption % ⁰⁰⁻⁰²

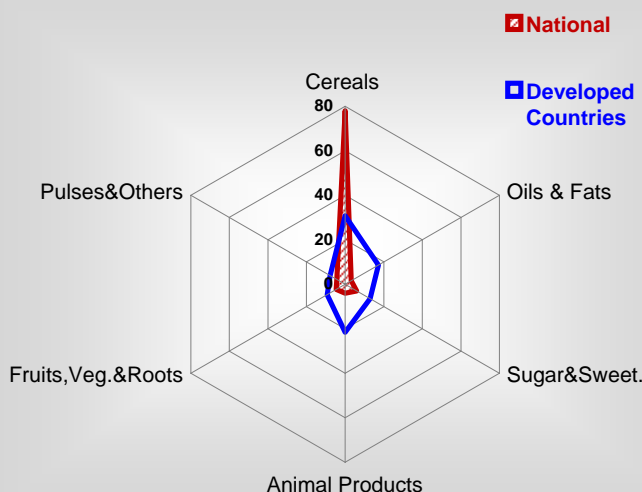

Food Balance ⁰⁰⁻⁰² (1000Tonnes)

Food Groups	Production (+)	Exports (-)	Imports (+)	Seed, Feed, Other Uses (-)	Consumption (=)
Cereals	204	3	157	-75	433
Veg.oils	-	-	5	0	5
Sugar&Sw.	-	-	28	0	28
Roots&Tub.	90	-	8	10	88
Meat	22	-	6	0	28
Milk	24	-	6	2	28

Time reference= ⁹⁹⁻⁰¹:1999-2001, ⁰⁰:2000, ⁰²:2002, ⁰⁰⁻⁰²:2000-2002, ⁰³:2003, ⁰⁴:2004, ^{ly}:Latest Available Year