



Country profiles

Libyan Arab Jamahiriya

General / Welfare

Population ^{04 *}	5 659
Per Capita Income ^{02 **}	5 185
Per Capita Agricultural Income ^{02**}	10 530
Total Exports ^{02 ****}	7 906
Total Imports ^{02 ****}	4 339
Agric. External Assistance ^{99-01 ***}	28 965
Food Consumption Inequality (G) ^{ly}	0,13
Income Inequality (G) ^{ly}	-
Land Inequality (G) ^{ly}	0,75
Undernourished Population % ⁰⁰⁻⁰²	< 2.5

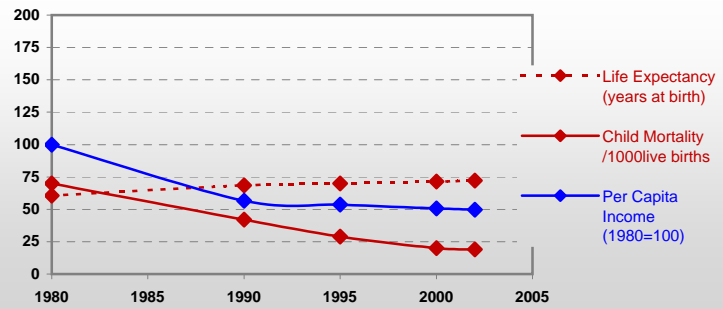

*1000 ** \$ *** 1000 \$ **** Million \$ --- (G) : Gini Coefficient --- Income refers to GDP at 1995 Constant Prices

Agriculture In The Economy^{ly}

Resources

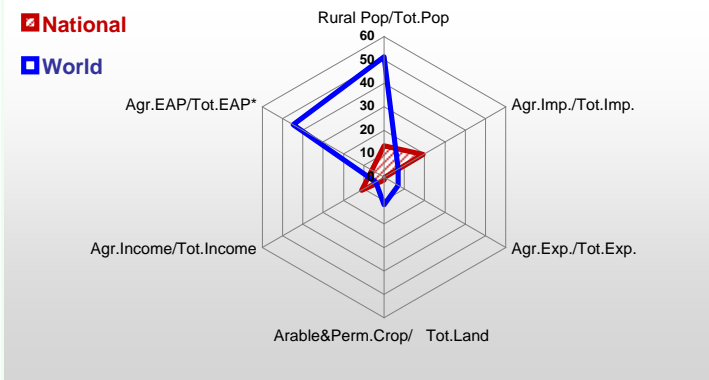

Arable Land ^{00 *}	1 815
Permanent Crops ^{00 *}	335
Pasture ^{00 *}	13 300
Cattle & Buffaloes ^{03 **}	130
Sheep & Goats ^{03 **}	5 395
Tractors ^{02 *}	22
Harvesters&Threshers ^{02 *}	2
Fertilizers Production ^{02 ***}	389 600
Fertilizers Consumption ^{02 ***}	61 900
Rainfall Index ^{02 (mm)}	131

* EAP : Economically Active Population

* 1000ha ** 1000heads *** Tonnes N,P₂O₅,K₂O

Resources Distribution

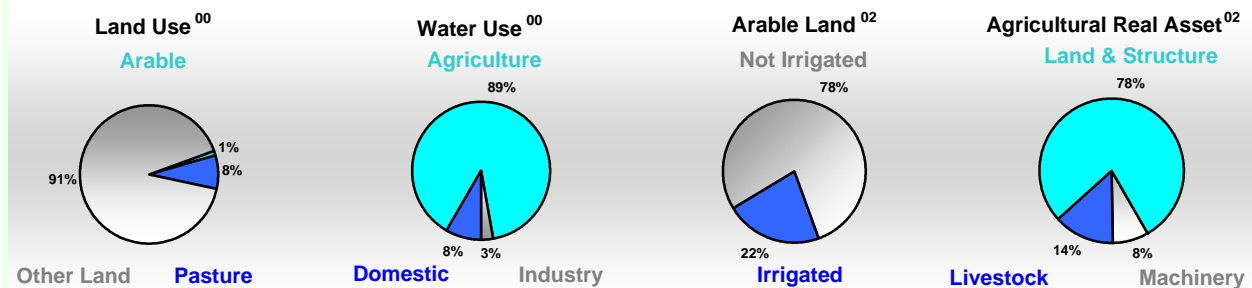

Production

Agriculture^{03 *}		Forestry⁰²	
Cereals	215	Indust.Roundwood **	116
Meat	142	Paper, Paperboard *	6
Fruits & Vegetables	1 176		
Roots & Tubers	195		
Pulses	20		
Oilseeds & Nuts	72		
Sugar Crops	-		
Tobacco	2		
Fibre Crops	-		
		Fisheries^{02 *}	
		Pulpwd.,Rnd&Split **	-
		Roundwood **	652
		Log:Saw&Veneer **	63
		Sawnwood **	31
		Wood Charcoal *	-
		Woodfuel **	536
		Wood Pulp *	-
		Wood-based Panels **	-
		Pelagic	14
		Freshwater	-
		Demersal	15
		Molluscs	-

Per Capita Agricultural Production Index

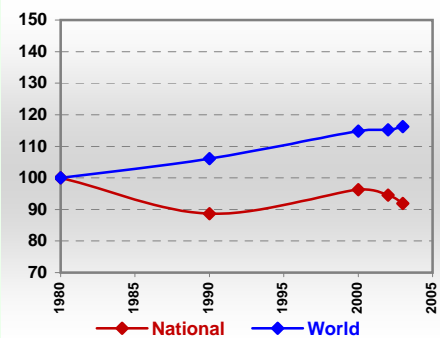

* 1000Tonnes ** 1000m³

Time reference= ⁹⁹⁻⁰¹:1999-2001, ⁰⁰:2000, ⁰²:2002, ⁰⁰⁻⁰²:2000-2002, ⁰³:2003, ⁰⁴:2004, ^{ly}:Latest Available Year



Country profiles

Libyan Arab Jamahiriya

Trade ⁰²

Agricultural Imports *	978
% 4 Major Imports in Agr.Imp	6
% Agr. Imports in Tot. Imports	19
Fishery Imports *	11
Forestry Imports *	28
Agricultural Exports *	10
% 4 Major Exports in Agr.Exp.	39
% Agr. Exports in Tot.Exports	0
Fishery Exports *	11
Forestry Exports *	-



Trade Partners & Products

Major Import Partner			
Major Export Partner			
Major Imports	Flour Wheat	Tomato Paste	Wheat
Major Exports	Skin D Sheep	Wool, Greasy	Wool,Scoured

* Million \$

Prices

Producer Prices ⁰⁰⁻⁰²	\$*	\$ Green *
Wheat	-	-
Rice	-	-
Maize	-	-
Soybean	-	-
Coffee	-	-
Tobacco	-	-
Cow Milk	-	-
Cattle (Live Weight)	-	-
Pig (Live Weight)	-	-
Chicken (Live Weight)	-	-

Consumer and Agricultural Trade Price Indices

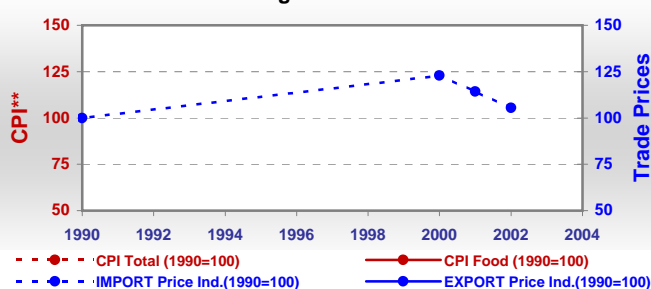

Consumption

Per Capita Daily Consumption

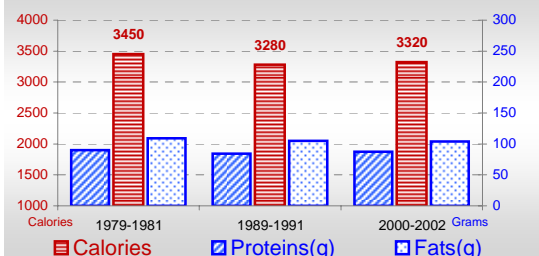

Source of Dietary Energy Consumption % ⁰⁰⁻⁰²

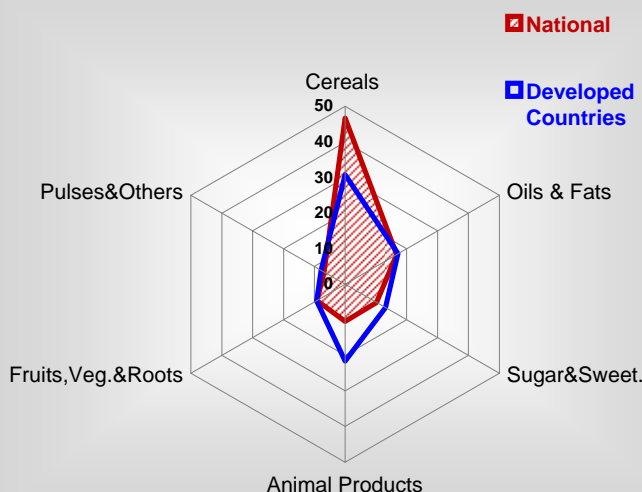

Per Capita Daily Calorie Intake From Selected Food Items ⁰⁰⁻⁰²

Rice	174
Wheat	1270
Maize	6
Sorghum	-
Potatoes	71
Cassava	-
Sugar	327
Soybean Oil	27
Palm Oil	-
Milk	150
Anim.Fats(Raw&Butter)	12
Eggs	39
Pig Meat	-
Poultry Meat	65
Bovine Meat	19
Sheep & Goats Meat	51

Food Balance ⁰⁰⁻⁰² (1000Tonnes)

Food Groups	Production (+)	Exports (-)	Imports (+)	Seed, Feed, Other Uses (-)	Consumption (=)
Cereals	217	1	2 400	1 545	1 071
Veg.oils	7	7	132	13	119
Sugar&Sw.	1	-	174	-16	191
Roots&Tub.	193	1	11	20	183
Meat	143	-	7	-11	161
Milk	209	-	201	31	379

Time reference= ⁹⁹⁻⁰¹:1999-2001, ⁰⁰:2000, ⁰²:2002, ⁰⁰⁻⁰²:2000-2002, ⁰³:2003, ⁰⁴:2004, ^{ly}:Latest Available Year