

Malawi

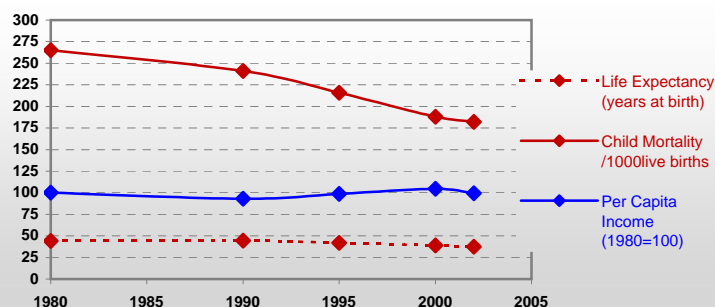

General / Welfare

Population ^{04 *}	12 337
Per Capita Income ^{02 **}	157
Per Capita Agricultural Income ^{02**}	62
Total Exports ^{02 ****}	408
Total Imports ^{02 ****}	671
Agric. External Assistance ^{99-01 ***}	123 697
Food Consumption Inequality (G) ^{ly}	0,17
Income Inequality (G) ^{ly}	0,50
Land Inequality (G) ^{ly}	0,52
Undernourished Population % ⁰⁰⁻⁰²	33



* 1000 ** \$ *** 1000 \$ **** Million \$ --- (G): Gini Coefficient --- Income refers to GDP at 1995 Constant Prices

Agriculture In The Economy^{ly}

Resources

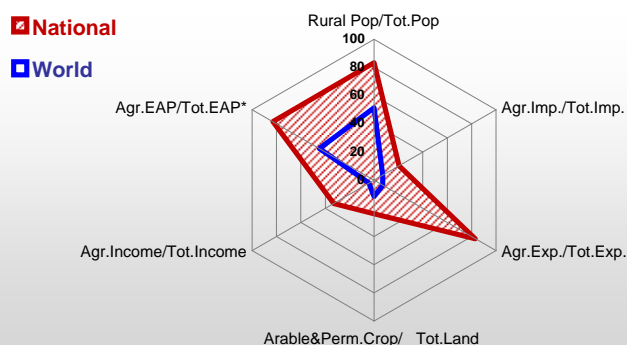

Arable Land ^{00 *}	2 100
Permanent Crops ^{00 *}	140
Pasture ^{00 *}	1 850
Cattle & Buffaloes ^{03 **}	750
Sheep & Goats ^{03 **}	1 815
Tractors ^{02 *}	1
Harvesters&Threshers ^{02 *}	-
Fertilizers Production ^{02 ***}	-
Fertilizers Consumption ^{02 ***}	193 008
Rainfall Index ^{02 (mm)}	1 125

* EAP: Economically Active Population

* 1000ha ** 1000heads *** Tonnes N,P₂O₅,K₂O

Resources Distribution

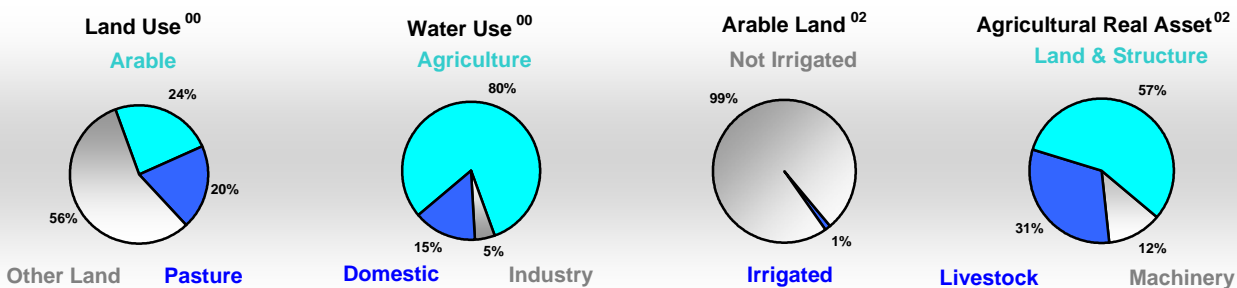

Production

Agriculture ^{03 *}		Forestry ⁰²		Fisheries ^{02 *}	
Cereals	2 142	Indust.Roundwood **	520	Pulpwd.,Rnd&Split **	-
Meat	59	Paper, Paperboard *	-	Roundwood **	5 549
Fruits & Vegetables	767			Log:Saw&Veneer **	130
Roots & Tubers	2 835			Sawnwood **	45
Pulses	278			Wood Charcoal *	409
Oilseeds & Nuts	65			Woodfuel **	5 029
Sugar Crops	2 100			Wood Pulp *	-
Tobacco	70			Wood-based Panels **	18
Fibre Crops	10				
				Pelagic	-
				Freshwater	42
				Demersal	-
				Molluscs	-

Per Capita Agricultural Production Index

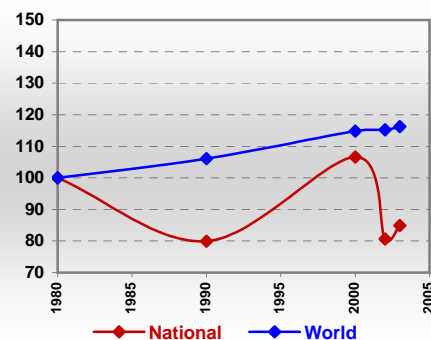

* 1000Tonnes ** 1000m³

Time reference= ⁹⁹⁻⁰¹:1999-2001, ⁰⁰:2000, ⁰²:2002, ⁰⁰⁻⁰²:2000-2002, ⁰³:2003, ⁰⁴:2004, ^{ly}:Latest Available Year



Country profiles

Malawi

Trade ⁰²

Agricultural Imports *	137
% 4 Major Imports in Agr.Imp	11
% Agr. Imports in Tot. Imports	20
Fishery Imports *	0
Forestry Imports *	3
Agricultural Exports *	383
% 4 Major Exports in Agr.Exp.	94
% Agr. Exports in Tot.Exports	83
Fishery Exports *	0
Forestry Exports *	0



Trade Partners & Products

Major Import Partner			
Major Export Partner			
Major Imports	Maize	Food Prep	Flour Wheat
Major Exports	Tobacco	Tea	Sugar,C. Raw

* Million \$

Prices

Producer Prices ⁰⁰⁻⁰²	\$*	\$ Green *
Wheat	209	190
Rice	289	264
Maize	116	105
Soybean	-	-
Coffee	1 205	1 098
Tobacco	718	655
Cow Milk	247	225
Cattle (Live Weight)	575	512
Pig (Live Weight)	1 221	1 073
Chicken (Live Weight)	2 086	1 860

Consumer and Agricultural Trade Price Indices

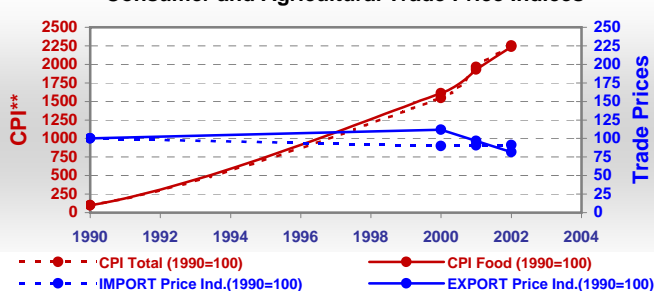

* per Tonne

** CPI : Consumer Price Index

Consumption

Per Capita Daily Consumption

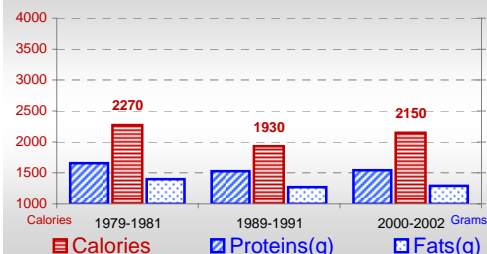

Source of Dietary Energy Consumption % ⁰⁰⁻⁰²

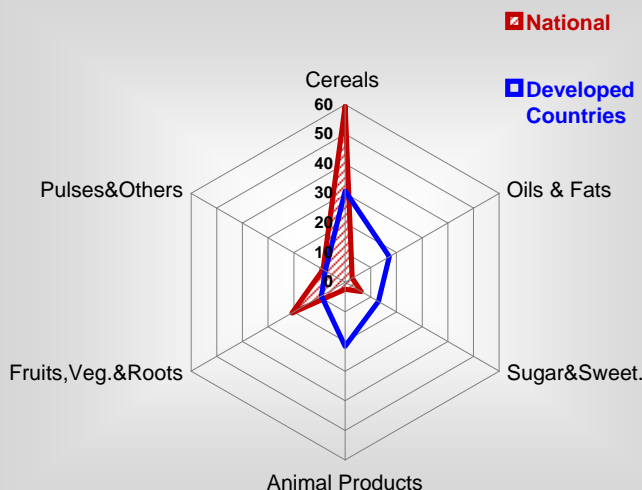

Per Capita Daily Calorie Intake From Selected Food Items ⁰⁰⁻⁰²

Rice	48
Wheat	69
Maize	1135
Sorghum	12
Potatoes	195
Cassava	167
Sugar	136
Soybean Oil	11
Palm Oil	1
Milk	7
Anim.Fats(Raw&Butter)	3
Eggs	5
Pig Meat	20
Poultry Meat	4
Bovine Meat	7
Sheep & Goats Meat	2

Food Balance ^{00-02 (1000Tonnes)}

Food Groups	Production (+)	Exports (-)	Imports (+)	Seed, Feed, Other Uses (-)	Consumption (=)
Cereals	1 999	4	200	482	1 713
Veg.oils	18	-	11	3	26
Sugar&Sw.	228	63	6	9	162
Roots&Tub.	4 521	1	2	2 272	2 250
Meat	59	-	-	0	59
Milk	35	-	13	2	46

Time reference= ⁹⁹⁻⁰¹:1999-2001, ⁰⁰:2000, ⁰²:2002, ⁰⁰⁻⁰²:2000-2002, ⁰³:2003, ⁰⁴:2004, ^{ly}:Latest Available Year