



Country profiles

Pakistan



General / Welfare

Population ^{04 *}	157 315
Per Capita Income ^{02 **}	518
Per Capita Agricultural Income ^{02**}	233
Total Exports ^{02 ****}	9 913
Total Imports ^{02 ****}	11 233
Agric. External Assistance ^{99-01 ***}	515 627
Food Consumption Inequality (G) ^{ly}	0,18
Income Inequality (G) ^{ly}	0,33
Land Inequality (G) ^{ly}	0,57
Undernourished Population % ⁰⁰⁻⁰²	20

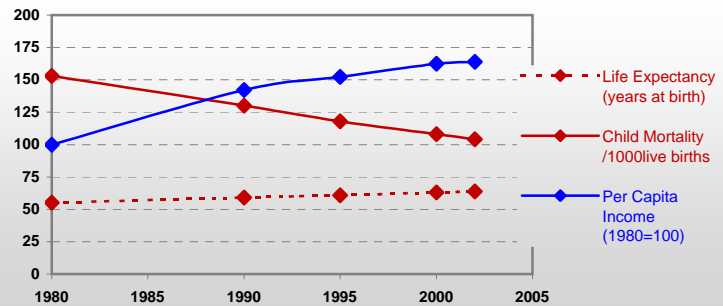

*1000 ** \$ *** 1000 \$ **** Million \$ --- (G): Gini Coefficient --- Income refers to GDP at 1995 Constant Prices

Agriculture In The Economy^{ly}

Resources

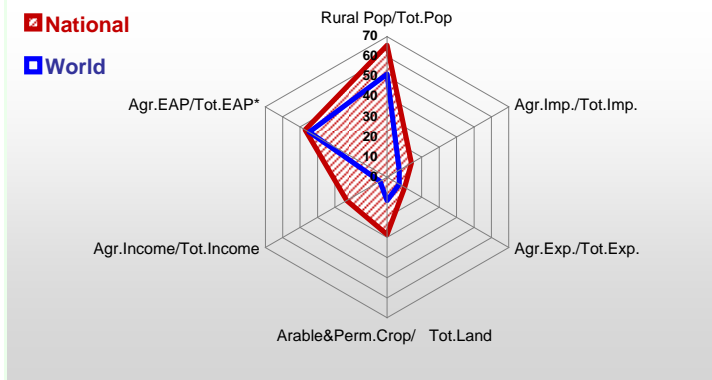

Arable Land ^{00 *}	21 302
Permanent Crops ^{00 *}	658
Pasture ^{00 *}	5 000
Cattle & Buffaloes ^{03 **}	48 100
Sheep & Goats ^{03 **}	77 400
Tractors ^{02 *}	15
Harvesters&Threshers ^{02 *}	0
Fertilizers Production ^{02 ***}	2 280 160
Fertilizers Consumption ^{02 ***}	2 962 780
Rainfall Index ^{02 (mm)}	438

* EAP: Economically Active Population

* 1000ha ** 1000heads *** Tonnes N,P₂O₅,K₂O

Resources Distribution

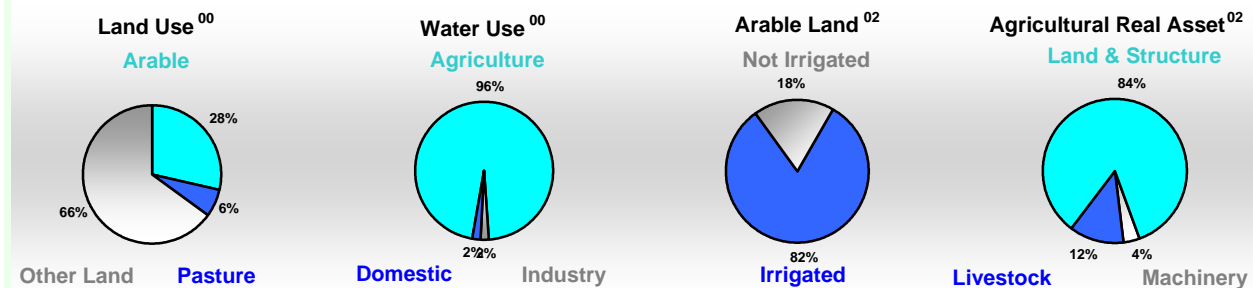

Production

Agriculture^{03 *}		Pulpwd.,Rnd&Split^{**}	-
Cereals	28 838	Roundwood ^{**}	27 692
Meat	1 909	Log:Saw&Veneer ^{**}	1 892
Fruits & Vegetables	9 884	Sawnwood ^{**}	1 180
Roots & Tubers	2 405	Wood Charcoal [*]	58
Pulses	1 073	Woodfuel ^{**}	25 013
Oilseeds & Nuts	913	Wood Pulp [*]	25
Sugar Crops	52 442	Wood-based Panels ^{**}	354
Tobacco	88	Fisheries^{02 *}	
Fibre Crops	1 733	Pelagic	143
Forestry⁰²		Freshwater	194
Indust.Roundwood ^{**}	2 679	Demersal	205
Paper, Paperboard [*]	1 165	Molluscs	-

Per Capita Agricultural Production Index

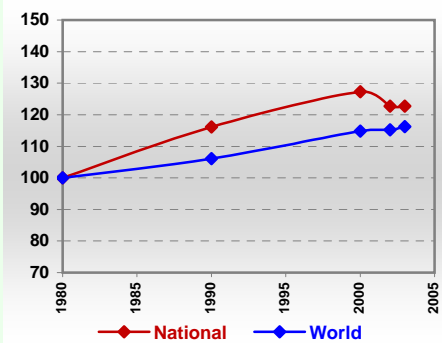

* 1000Tonnes ** 1000m³

Time reference=⁹⁹⁻⁰¹:1999-2001, ⁰⁰:2000, ⁰²:2002, ⁰⁰⁻⁰²:2000-2002, ⁰³:2003, ⁰⁴:2004, ^{ly}:Latest Available Year



Country profiles

Pakistan

Trade ⁰²

Agricultural Imports *	1 563
% 4 Major Imports in Agr.Imp	39
% Agr. Imports in Tot. Imports	14
Fishery Imports *	0
Forestry Imports *	137
Agricultural Exports *	989
% 4 Major Exports in Agr.Exp.	60
% Agr. Exports in Tot.Exports	10
Fishery Exports *	130
Forestry Exports *	-



Trade Partners & Products

Major Import Partner	Malaysia	USA	Australia
Major Export Partner	Untd Arab Em	Afghanistan	Netherlands
Major Imports	Oil of Palm	Cotton Lint	Tea
Major Exports	Mil Rice	Wheat	Molasses

* Million \$

Prices

Producer Prices ⁰⁰⁻⁰²	\$*	\$ Green *
Wheat	137	171
Rice	153	191
Maize	135	168
Soybean	248	308
Coffee	-	-
Tobacco	606	754
Cow Milk	278	346
Cattle (Live Weight)	2 132	2 660
Pig (Live Weight)	-	-
Chicken (Live Weight)	808	1 013

Consumer and Agricultural Trade Price Indices

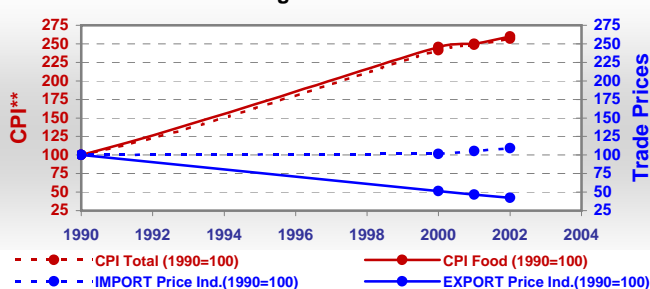

* per Tonne

** CPI : Consumer Price Index

Consumption

Per Capita Daily Consumption

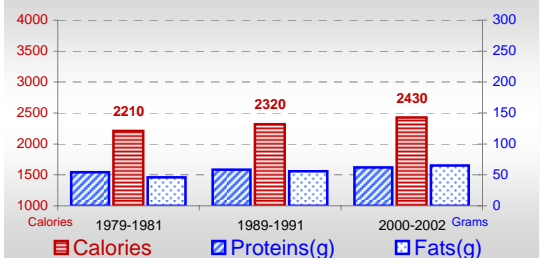

Per Capita Daily Calorie Intake From Selected Food Items ⁰⁰⁻⁰²

Rice	167
Wheat	1000
Maize	72
Sorghum	11
Potatoes	18
Cassava	-
Sugar	238
Soybean Oil	23
Palm Oil	115
Milk	265
Anim.Fats(Raw&Butter)	100
Eggs	8
Pig Meat	-
Poultry Meat	8
Bovine Meat	28
Sheep & Goats Meat	19

Source of Dietary Energy Consumption % ⁰⁰⁻⁰²

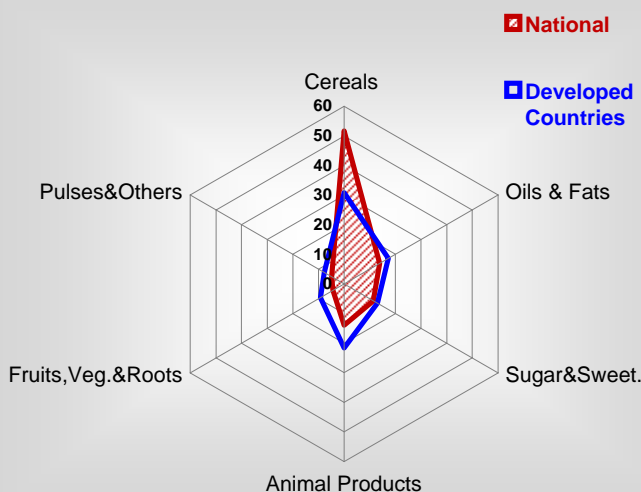

Food Balance ⁰⁰⁻⁰² (1000Tonnes)

Food Groups	Production (+)	Exports (-)	Imports (+)	Seed, Feed, Other Uses (-)	Consumption (=)
Cereals	26 036	2 770	506	1 453	22 319
Veg.oils	711	25	1 357	506	1 537
Sugar&Sw.	3 553	28	694	50	4 169
Roots&Tub.	2 215	65	18	288	1 880
Meat	1 786	4	-	0	1 782
Milk	26 294	2	60	3 980	22 372

Time reference= ⁹⁹⁻⁰¹:1999-2001, ⁰⁰:2000, ⁰²:2002, ⁰⁰⁻⁰²:2000-2002, ⁰³:2003, ⁰⁴:2004, ^{ly}:Latest Available Year