



Country profiles

Swaziland



General / Welfare

Population ^{04 *}	1 083
Per Capita Income ^{02 **}	1 553
Per Capita Agricultural Income ^{02**}	613
Total Exports ^{02 ****}	957
Total Imports ^{02 ****}	1 153
Agric. External Assistance ^{99-01 ***}	68 959
Food Consumption Inequality (G) ^{ly}	0,14
Income Inequality (G) ^{ly}	0,61
Land Inequality (G) ^{ly}	-
Undernourished Population % ⁰⁰⁻⁰²	19

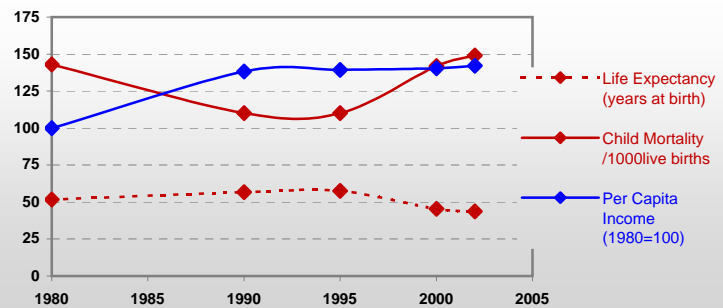

*1000 ** \$ *** 1000 \$ **** Million \$ --- (G) : Gini Coefficient --- Income refers to GDP at 1995 Constant Prices

Agriculture In The Economy^{ly}

Resources

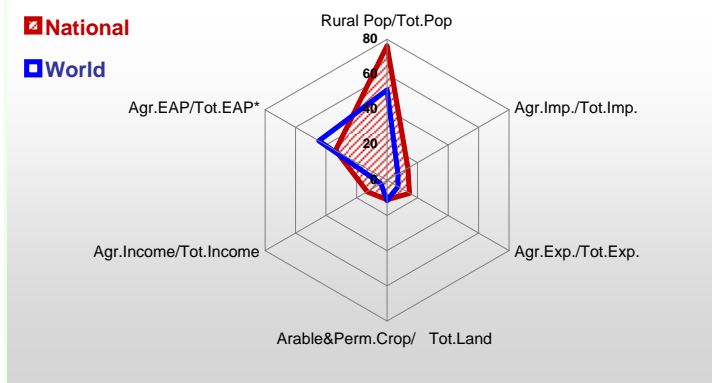

Arable Land ^{00 *}	178
Permanent Crops ^{00 *}	12
Pasture ^{00 *}	1 200
Cattle & Buffaloes ^{03 **}	580
Sheep & Goats ^{03 **}	449
Tractors ^{02 *}	22
Harvesters&Threshers ^{02 *}	-
Fertilizers Production ^{02 ***}	-
Fertilizers Consumption ^{02 ***}	7 000
Rainfall Index ^{02 (mm)}	648

* EAP : Economically Active Population

* 1000ha ** 1000heads *** Tonnes N,P₂O₅,K₂O

Resources Distribution

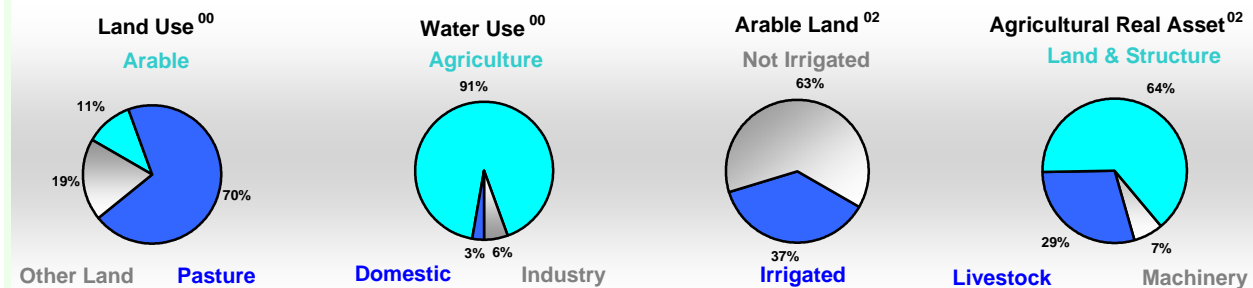

Production

Agriculture^{03 *}		
Cereals	71	Pulpwd.,Rnd&Split **
Meat	22	Roundwood **
Fruits & Vegetables	120	Log:Saw&Veneer **
Roots & Tubers	54	Sawnwood **
Pulses	3	Wood Charcoal *
Oilseeds & Nuts	2	Woodfuel **
Sugar Crops	4 000	Wood Pulp *
Tobacco	0	Wood-based Panels **
Fibre Crops	2	Fisheries^{02 *}
		Pelagic
Forestry⁰²		Freshwater
Indust.Roundwood **	330	Demersal
Paper, Paperboard *	-	Molluscs

Per Capita Agricultural Production Index

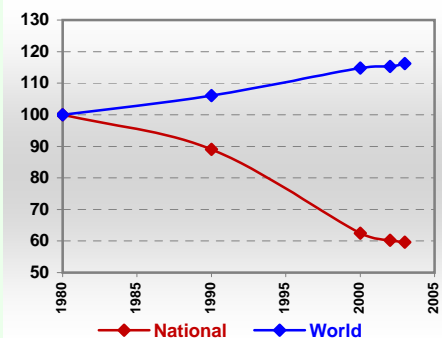

* 1000Tonnes ** 1000m³

Time reference= ⁹⁹⁻⁰¹:1999-2001, ⁰⁰:2000, ⁰²:2002, ⁰⁰⁻⁰²:2000-2002, ⁰³:2003, ⁰⁴:2004, ^{ly}:Latest Available Year



Country profiles

Swaziland

Trade ⁰²

Agricultural Imports *	163
% 4 Major Imports in Agr.Imp	8
% Agr. Imports in Tot. Imports	14
Fishery Imports *	6
Forestry Imports *	-
Agricultural Exports *	141
% 4 Major Exports in Agr.Exp.	36
% Agr. Exports in Tot.Exports	15
Fishery Exports *	3
Forestry Exports *	62

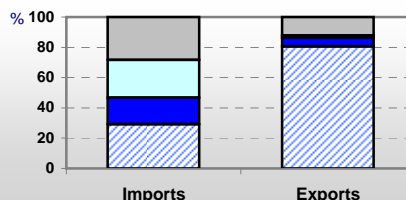

Composition of Agricultural Trade %

- Non Food Products
- Cereals
- Livestock Products
- All Other Food

Trade Partners & Products

Major Import Partner	South Africa	Mozambique	Egypt
Major Export Partner	South Africa	Mozambique	UK
Major Imports	Maize	Wheat	Beef Veal
Major Exports	Sugar,C. Raw	Sugar Conf	Fruit Pr nes

* Million \$

Prices

Producer Prices ⁰⁰⁻⁰²	\$*	\$ Green *
Wheat	-	-
Rice	-	-
Maize	-	-
Soybean	-	-
Coffee	-	-
Tobacco	-	-
Cow Milk	-	-
Cattle (Live Weight)	-	-
Pig (Live Weight)	-	-
Chicken (Live Weight)	-	-

Consumer and Agricultural Trade Price Indices

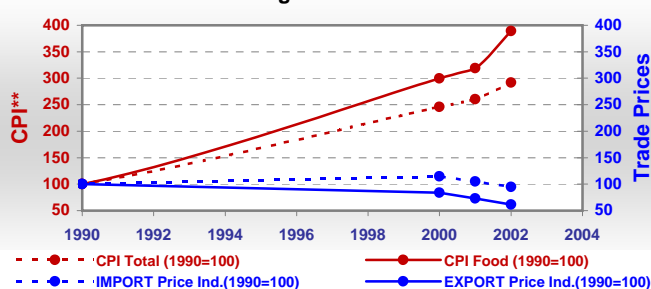

* per Tonne

** CPI : Consumer Price Index

Consumption

Per Capita Daily Consumption

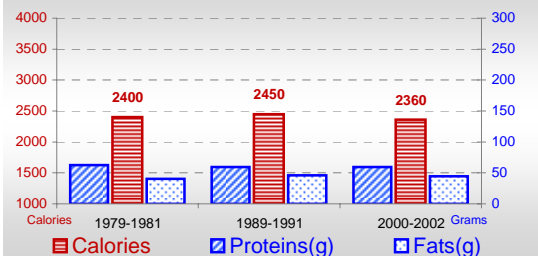

Source of Dietary Energy Consumption % ⁰⁰⁻⁰²

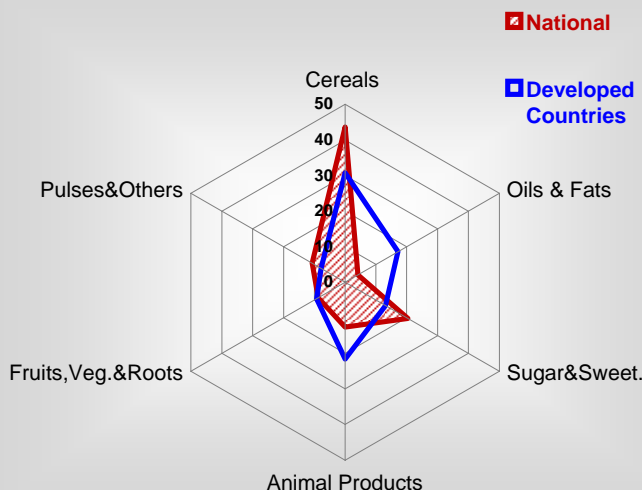

Per Capita Daily Calorie Intake From Selected Food Items ⁰⁰⁻⁰²

Rice	127
Wheat	250
Maize	601
Sorghum	25
Potatoes	31
Cassava	-
Sugar	448
Soybean Oil	3
Palm Oil	-
Milk	132
Anim.Fats(Raw&Butter)	16
Eggs	9
Pig Meat	10
Poultry Meat	18
Bovine Meat	93
Sheep & Goats Meat	11

Food Balance ⁰⁰⁻⁰² (1000Tonnes)

Food Groups	Production (+)	Exports (-)	Imports (+)	Seed, Feed, Other Uses (-)	Consumption (=)
Cereals	81	8	160	113	120
Veg.oils	-	9	16	4	3
Sugar&Sw.	550	547	17	-33	53
Roots&Tub.	54	10	28	6	66
Meat	22	4	12	-1	31
Milk	38	15	52	3	72

Time reference= ⁹⁹⁻⁰¹:1999-2001, ⁰⁰:2000, ⁰²:2002, ⁰⁰⁻⁰²:2000-2002, ⁰³:2003, ⁰⁴:2004, ^{ly}:Latest Available Year