

## SHARKS

## SQUALIDAE

***Dalatias licha*** (Bonnaterre, 1788)

**Synonyms** : *Scymnorhinus licha* (Bonnaterre, 1788).

**FAO names** : **En** - Kitefin shark; **Fr** - Squale liche; **Sp** - Carrocho.

**Size** : 180 cm, common to 150 cm.

**Fishing gear** : bottom trawls, bottom set nets, hook-and-line.

**Habitat** : continental shelf and upper slope, to 1000 m depth.

**Loc.name(s)** :

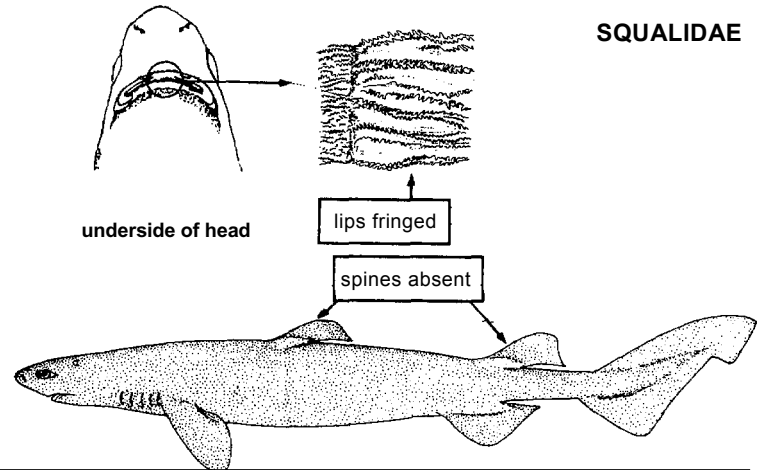
***Deania calcea*** (Lowe, 1839)

**FAO names** : **En** - Birdbeak dogfish ; **Fr** - Squale savate; **Sp** - Tollo pajarito.

**Size** : to about 110 cm.

**Fishing gear** : pelagic trawls.

**Habitat** : continental slope from 460 to 1430 m depth.

**Remarks** : presence in the Gulf of Guinea to be confirmed.

**Loc.name(s)** :

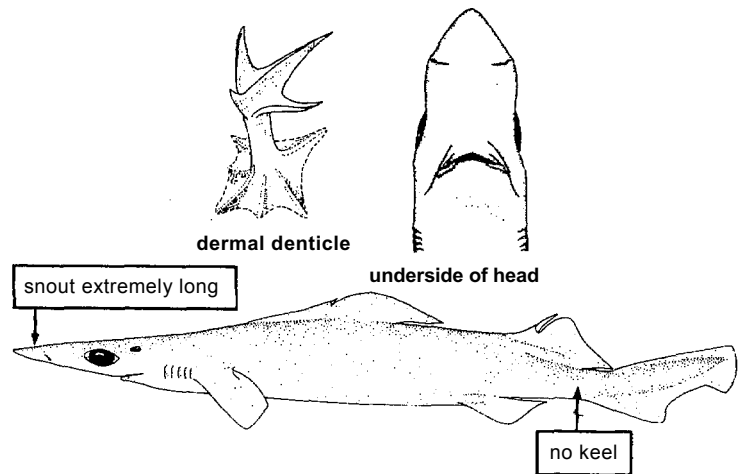
***Deania profundorum*** (Smith & Radcliffe, 1912)

**Synonyms** : *Deania cremouxi* Cadenat, 1960.

**FAO names** : **En** - Arrowhead dogfish; **Fr** - Squale-savate lutin; **Sp** - Tolloflecha.

**Size** : 76 cm.

**Fishing gear** : no information available.

**Habitat** : demersal, on the upper continental slope, at depths from 275 to 1800 m.

**Loc.name(s)** :

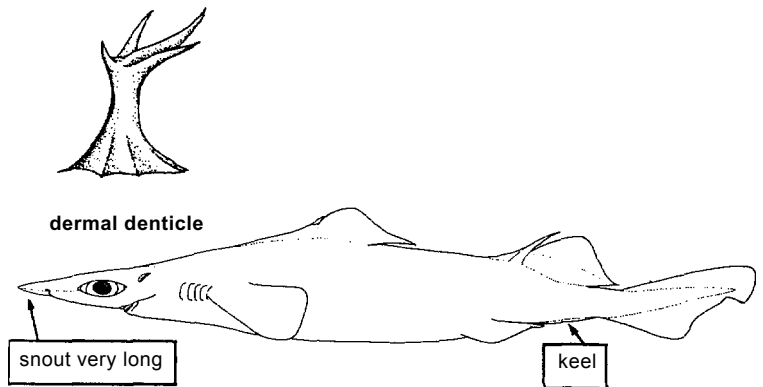
***Etmopterus polli*** Bigelow, Schroeder & Springer, 1953

**FAO names** : **En** - African lantern shark; **Fr** - Sagre à menton lisse; **Sp** - Tollo lucero africano.

**Size** : about 24 cm.

**Fishing gear** : bottom trawls, bottom set nets, hook-and-line.

**Habitat** : upper continental slope, from 300 to 1000 m depth.

**Loc.name(s)** :

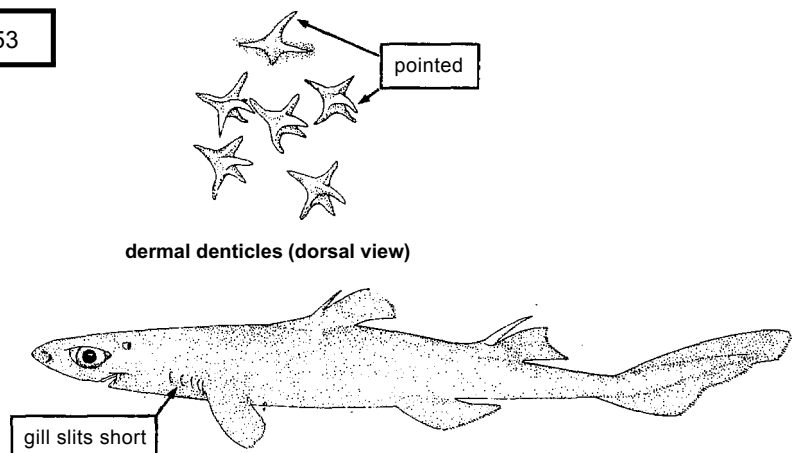

## SHARKS

## SQUALIDAE

***Etmopterus pusillus*** (Lowe, 1839)

**Synonyms** : *Centrina nigra* Lowe, 1839; *Etmopterus frontimaculatus* Pietschmann, 1907.

**FAO names** : **En** - Smooth lantern shark; **Fr** - Sagre nain; **Sp** - Tollo lucero liso.

**Size** : 47 cm, possibly larger, between 50 and 1000 m depth.

**Fishing gear** : bottom trawls, bottom set nets, line gear.

**Habitat** : demersal on the continental shelf from 270 to 1000 m depth.

**Loc.name(s)** :

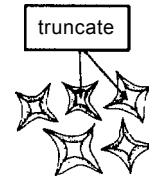

dermal denticles (dorsal view)

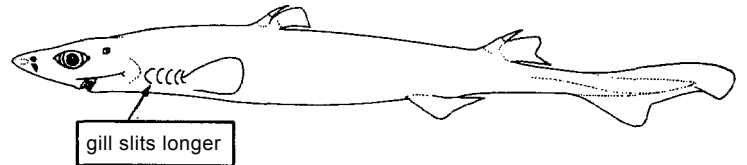
***Etmopterus spinax*** (Linnaeus, 1758)

**FAO names** : **En** - Velvet-belly; **Fr** - Sagre commun; **Sp** - Negrito.

**Size** : 60 cm, common to 40 cm.

**Fishing gear** : bottom and pelagic trawls, bottom set nets, hook-and-line.

**Habitat** : demersal in deep waters, from 100 to 1000 m depth.

**Loc.name(s)** :

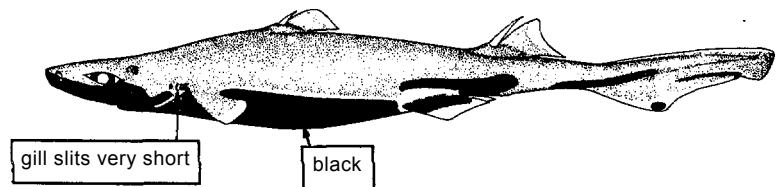

dermal denticles (lateral view)

***Squalus blainvillei*** (Risso, 1826)

**FAO names** : **En** - Longnose spurdog; **Fr** - Aiguillat coq; **Sp** - Galludo.

**Size** : at least 95 cm.

**Fishing gear** : bottom trawls, bottom set gillnets, hook-and-line.

**Habitat** : demersal between 300 and 600 m depth.

**Loc.name(s)** :

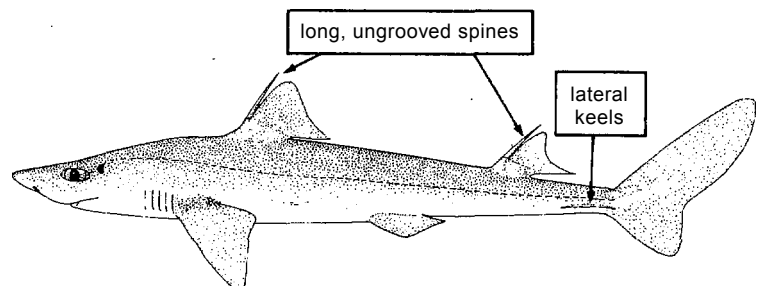
***Squalus megalops*** (Macleay, 1881)

**Synonyms** : *Squalus acutipinnis* Regan, 1921.

**FAO names** : **En** - Bigeye spurdog; **Fr** - Aiguillat à gros yeux; **Sp** - Galludo ojón.

**Size** : about 71 cm.

**Fishing gear** : bottom trawls, bottom set nets.

**Habitat** : demersal between 16 and 250 m depth; gregarious.

**Loc.name(s)** :

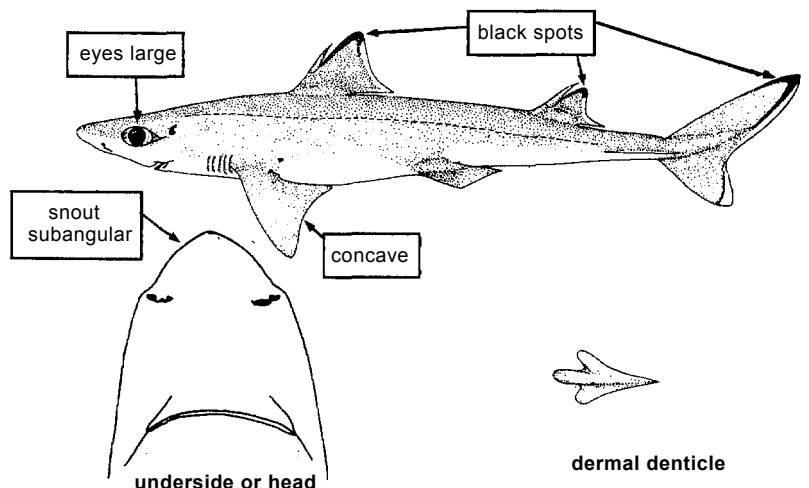

## SHARKS

***Squalus mitsukurii*** Jordan & Snyder, 1903

**FAO names :** En - Shortspine spurdog; Fr - Aiguillat épinette; Sp - Galludo espinilla.

**Size :** 110 cm.

**Fishing gear :** no information available.

**Habitat :** demersal on the continental shelf.

**Loc.name(s) :**

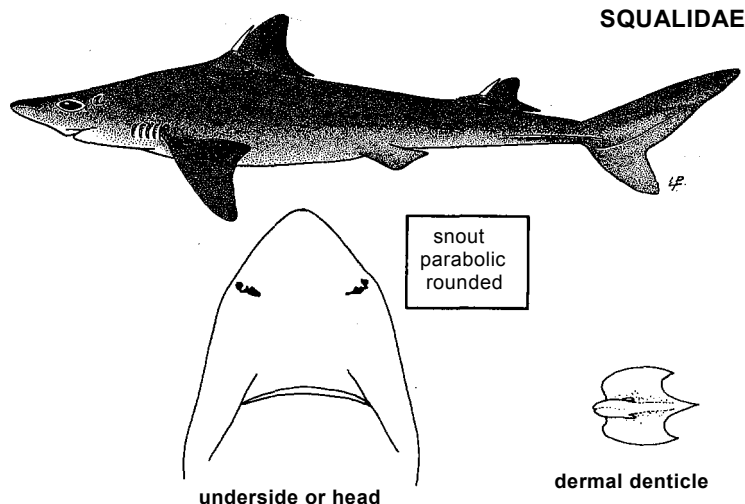

***Squatina aculeata*** Duméril, 1829

**FAO names :** En - Sawback angelshark; Fr - Ange de mer épineux; Sp - Angelote espinudo.

**Size :** to about 190 cm.

**Fishing gear :** bottom trawls, bottom set nets.

**Habitat :** demersal between 20 and 500 m depth.

**Loc.name(s) :**

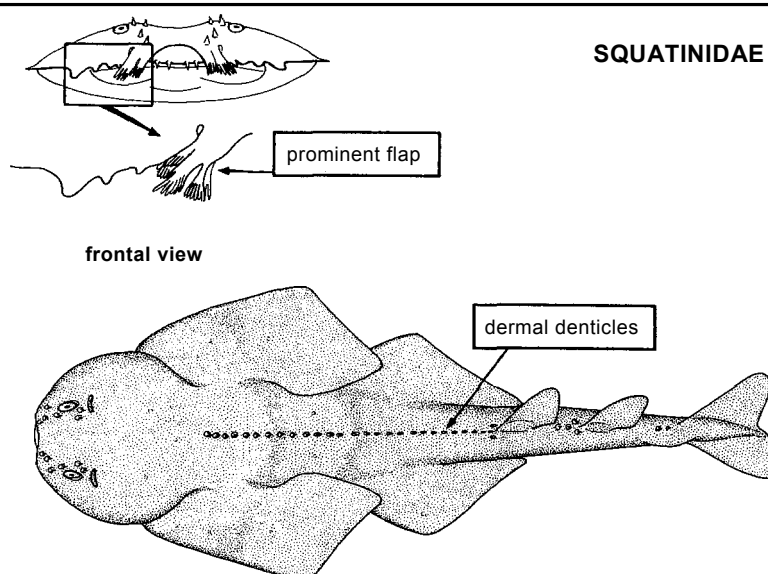

***Squatina oculata*** Bonaparte, 1840

**FAO names :** En - Smoothback angelshark; Fr - Ange de mer ocellé; Sp - Pez angel.

**Size :** 160 cm, common to 80 cm.

**Fishing gear :** bottom trawls.

**Habitat :** continental shelf and slope from 20 to 500 m depth.

**Loc.name(s) :**

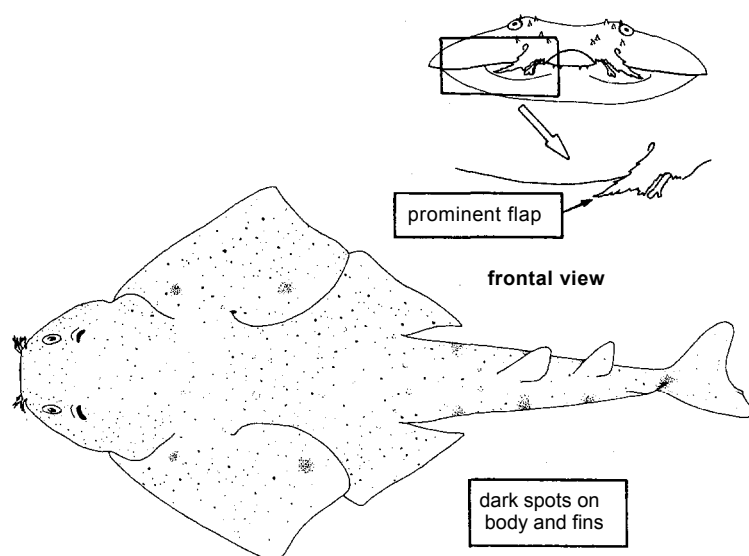

## SHARKS

## TRIAKIDAE

***Galeorhinus galeus*** (Linnaeus, 1758)

**FAO names** : En - Tope shark; Fr - Requin-hâ; Sp - Cazón.

**Size** : 195 cm, common between 100 and 120 cm.

**Fishing gear** : bottom trawls, longlines.

**Habitat** : demersal and benthopelagic, from coastal waters to 300 m depth.

**Loc.name(s)** :

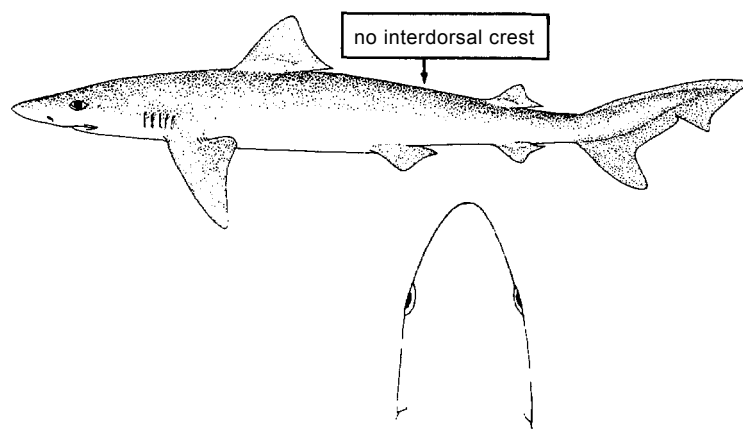

dorsal view of head

***Mustelus mustelus*** (Linnaeus, 1758)

**FAO names** : En - Smooth-hound; Fr - Emission lisse; Sp - Musola.

**Size** : 160 cm, common to 120 cm.

**Fishing gear** : bottom trawls, bottom set nets, line gear.

**Habitat** : demersal, from 5 to 350 m depth.

**Loc.name(s)** :

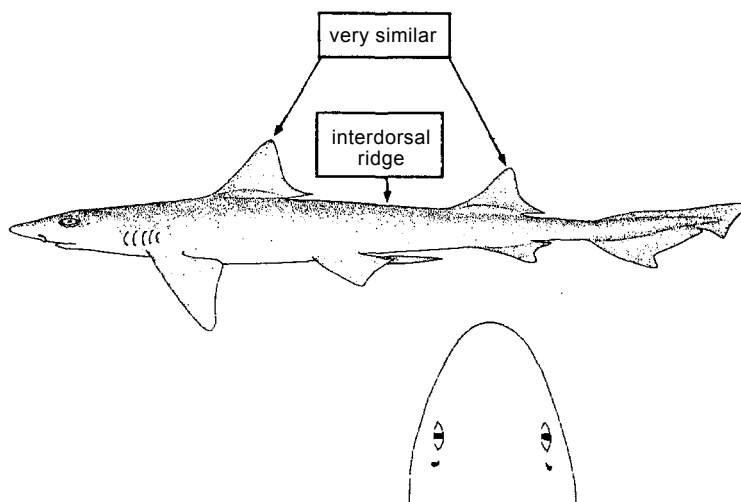

dorsal view of head