

Annex I Size composition of main stocks

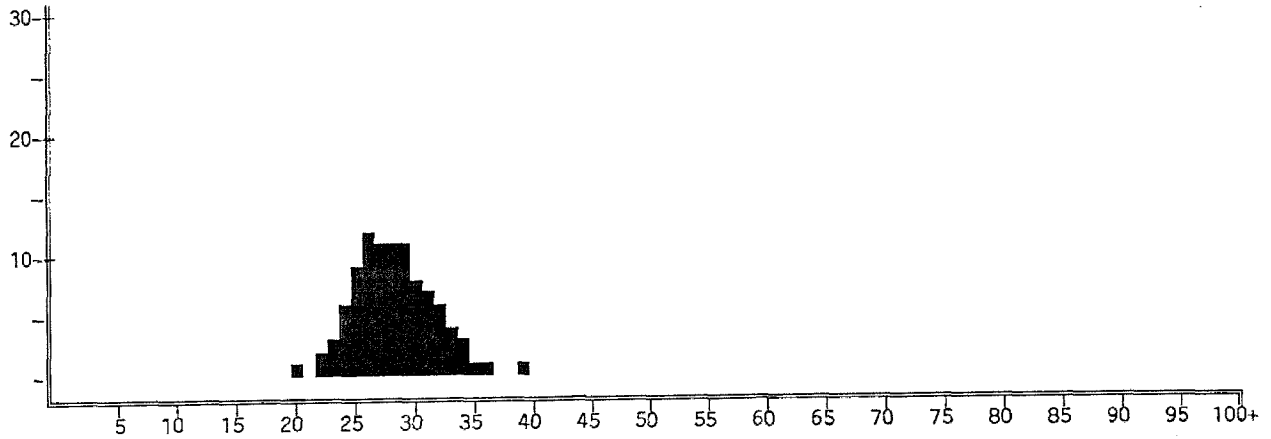

Merluccius capensis
SOUTHERN REGION 50 - 259m

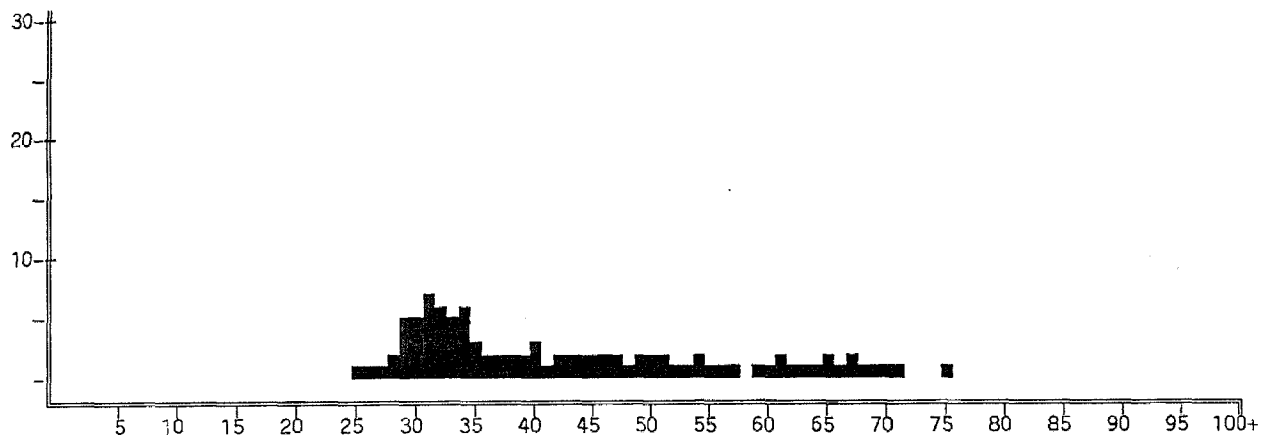

Merluccius capensis
SOUTHERN REGION 260 - 700m

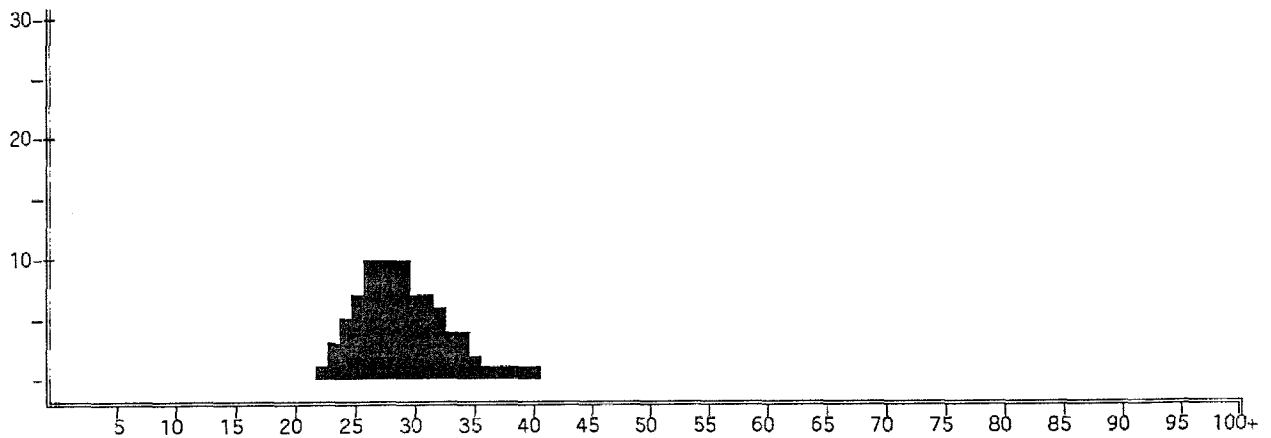

Merluccius capensis
SOUTHERN REGION Total

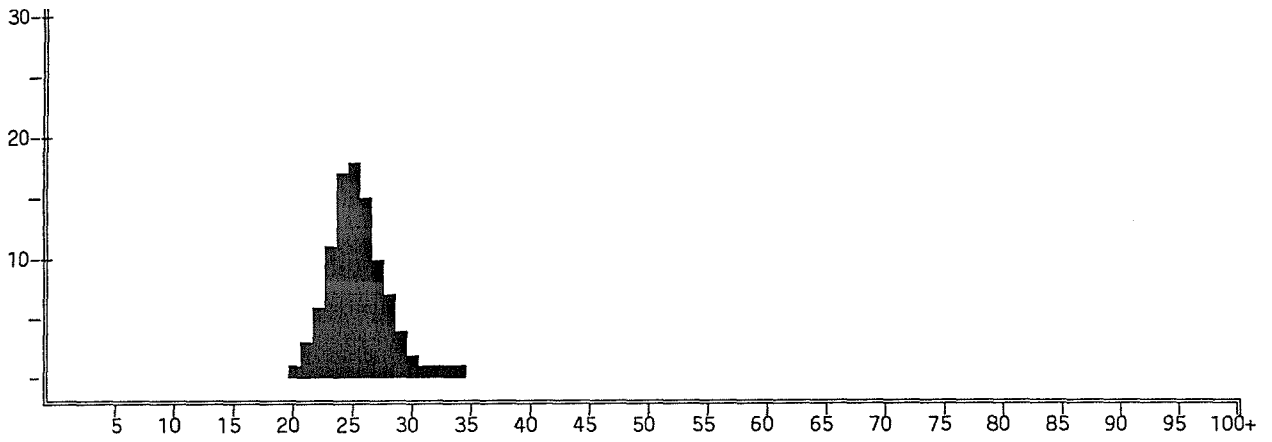

Merluccius capensis
CENTRAL REGION 100 - 259m

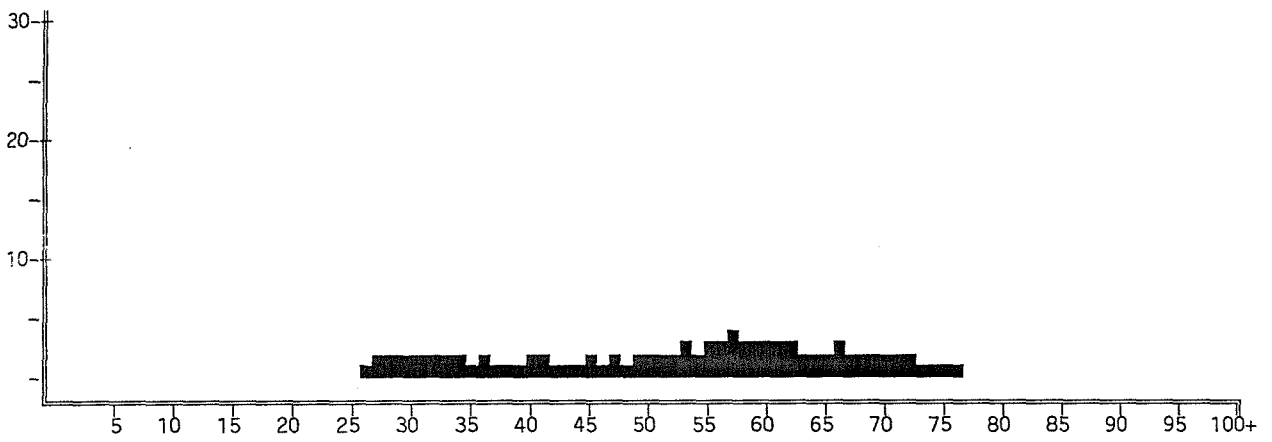

Merluccius capensis
CENTRAL REGION 260 - 700m

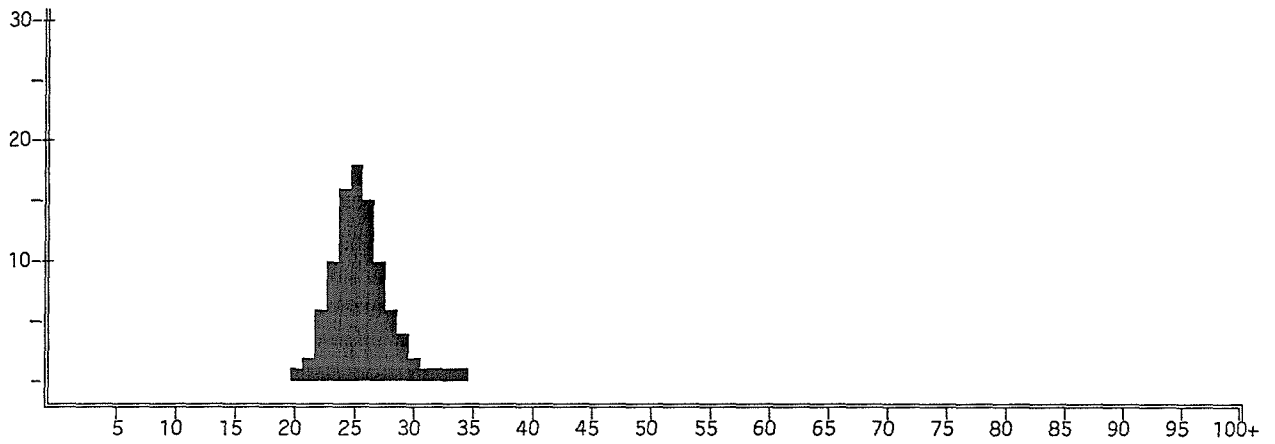

Merluccius capensis
CENTRAL REGION Total

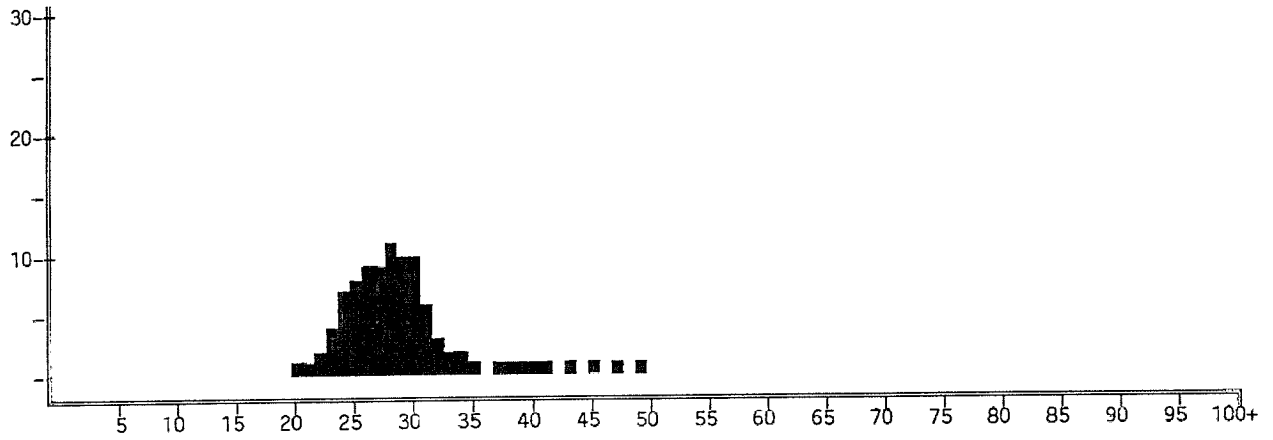

Merluccius capensis
NORTHERN REGION 100 - 259m

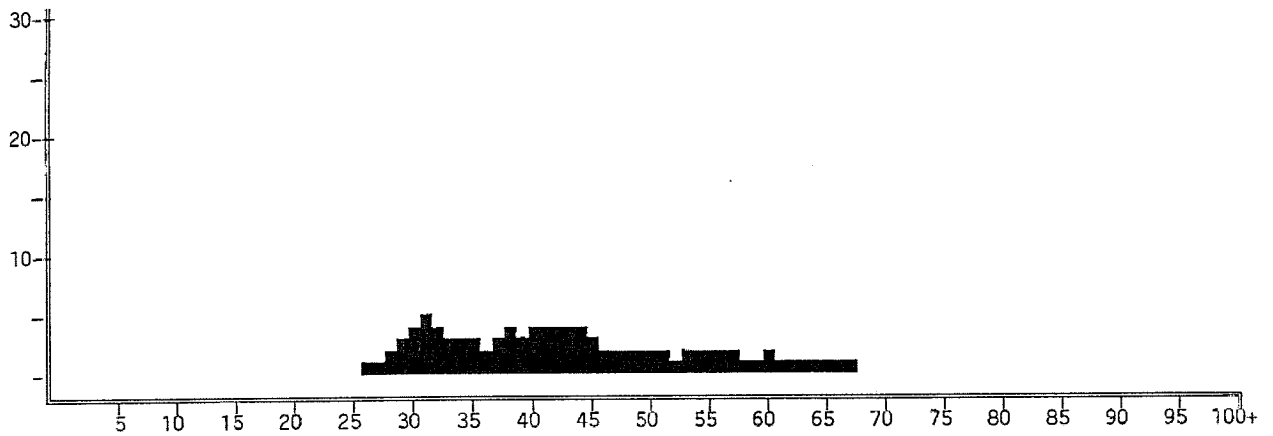

Merluccius capensis
NORTHERN REGION 260 - 750m

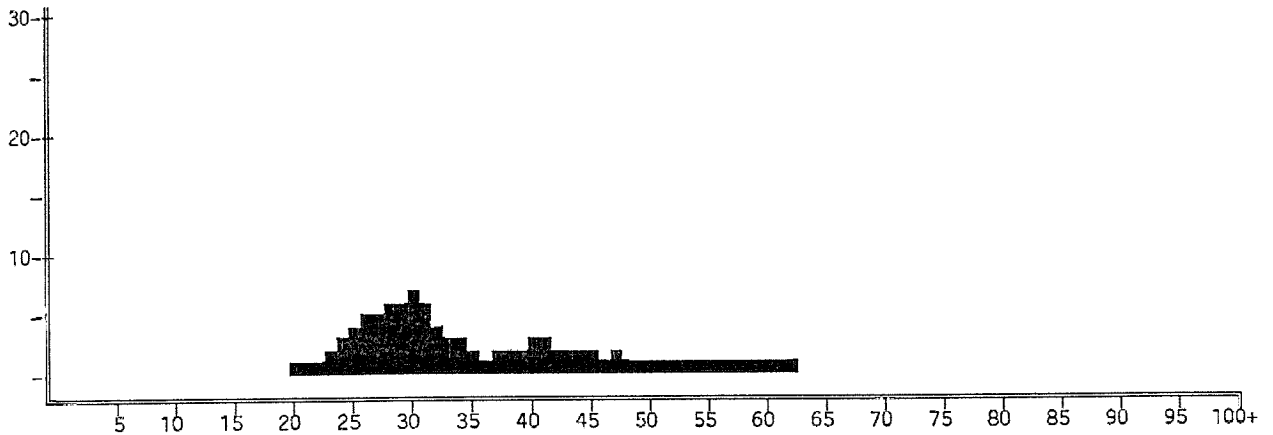

Merluccius capensis
NORTHERN REGION Total

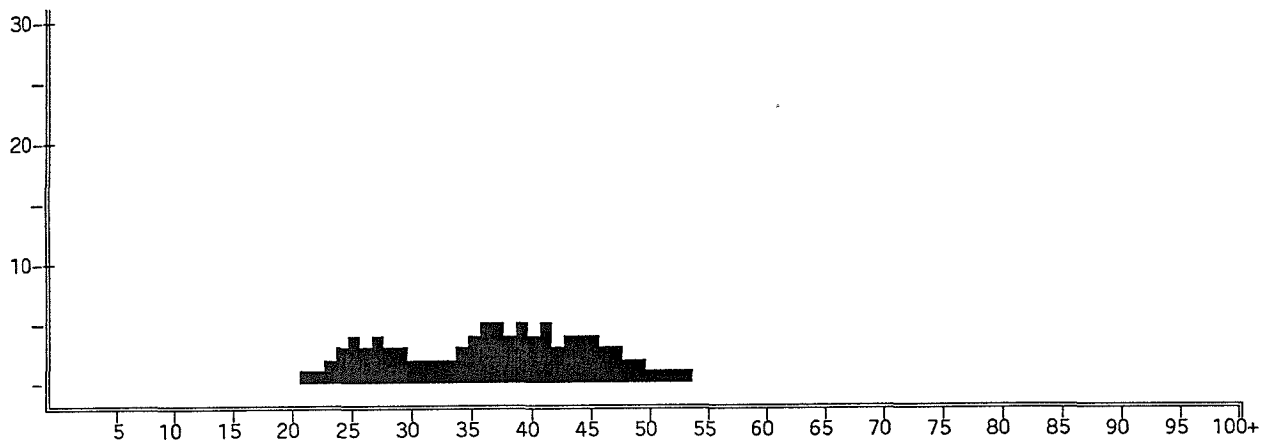

Merluccius paradoxus
SOUTHERN REGION Total

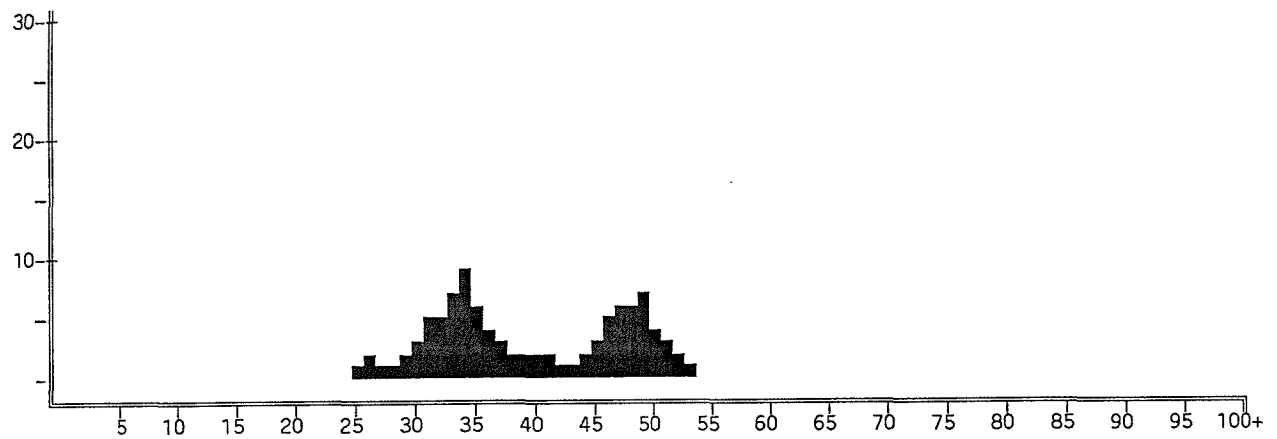

Merluccius paradoxus
CENTRAL REGION Total

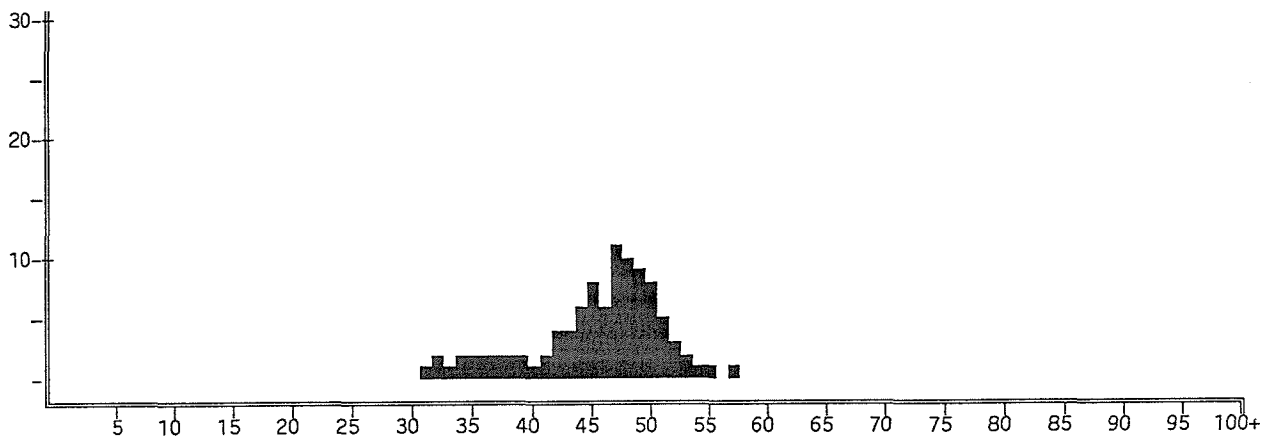

Merluccius paradoxus
NORTHERN REGION Total