

Annex I Size composition of main stocks

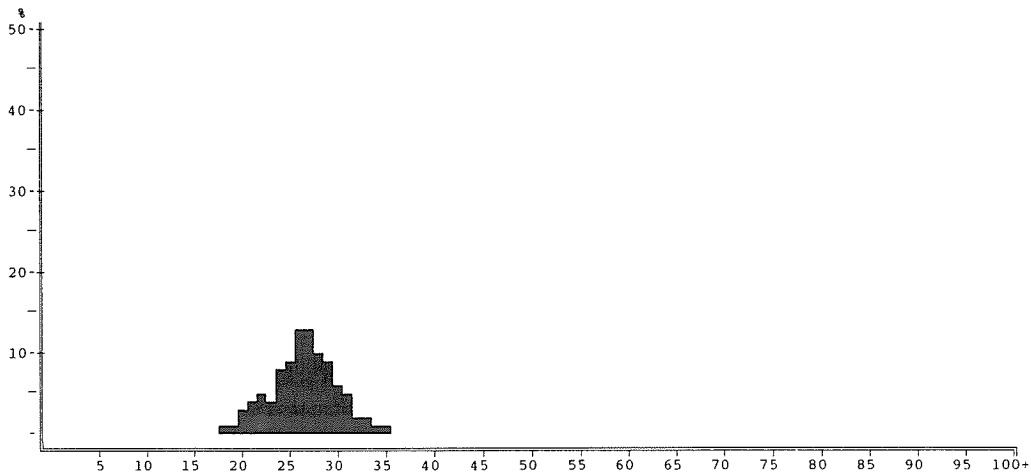

Merluccius capensis
SOUTHERN REGION 50-259m

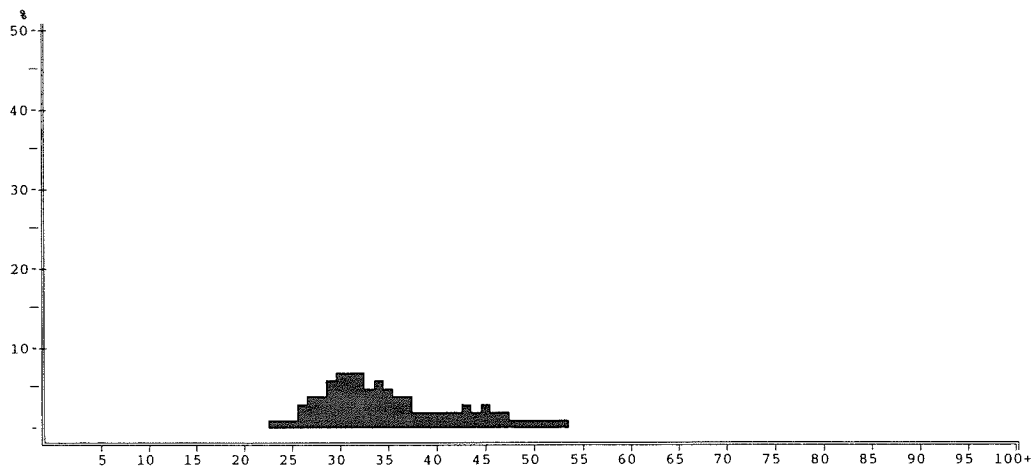

Merluccius capensis
SOUTHERN REGION 260-650m

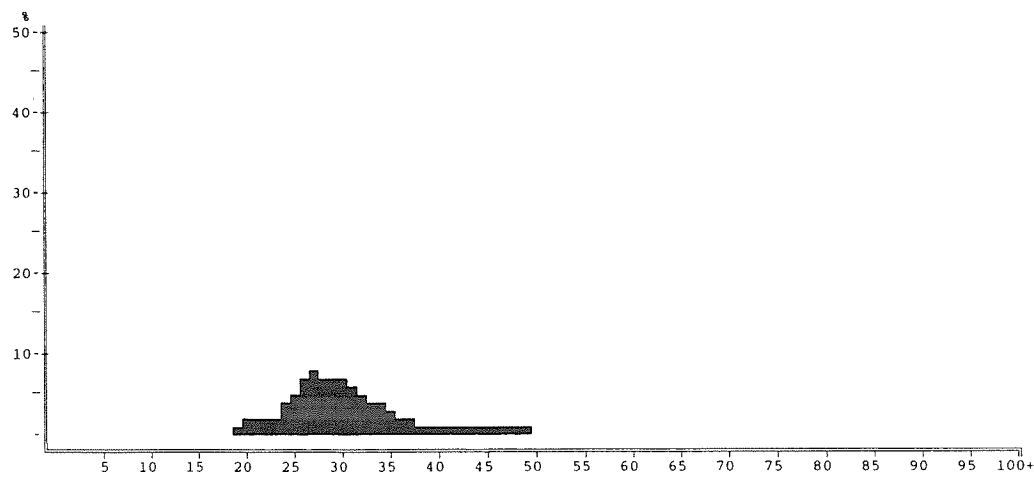

Merluccius capensis
SOUTHERN REGION Total

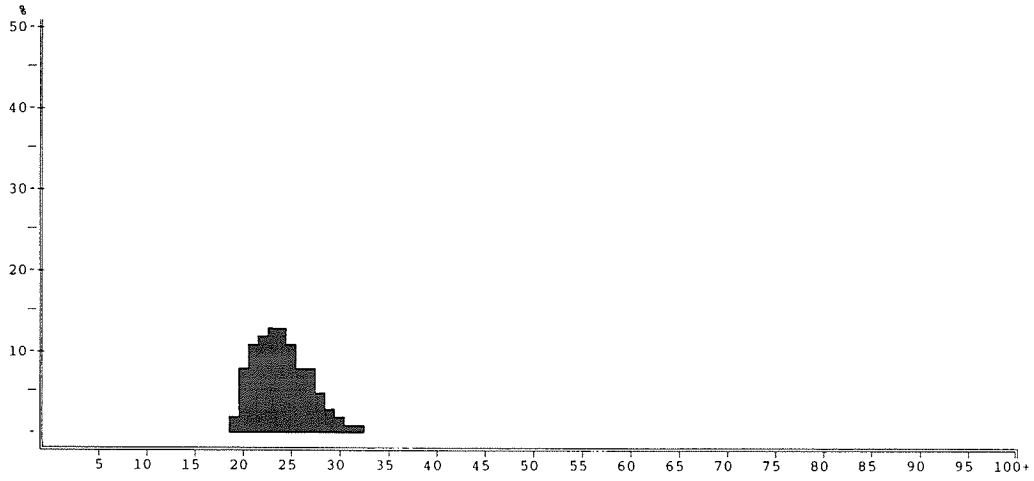

Merluccius capensis
CENTRAL REGION 100-259m

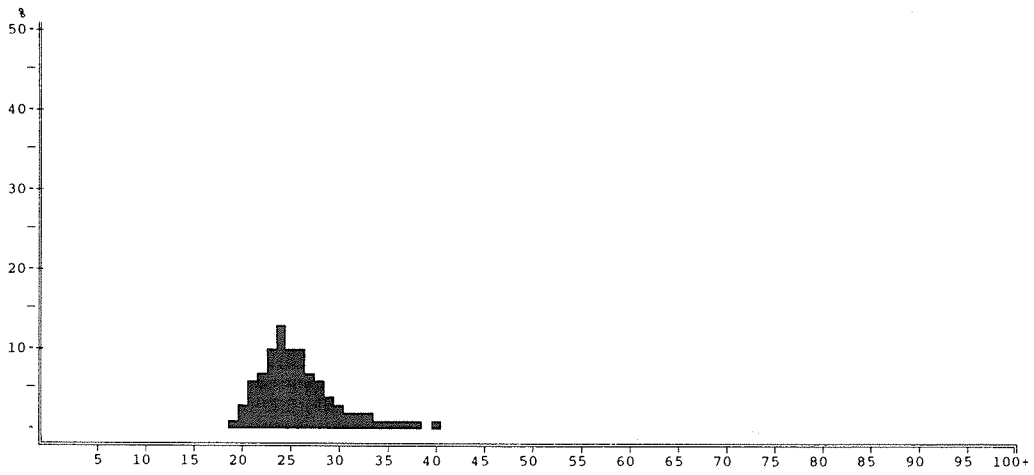

Merluccius capensis
CENTRAL REGION 260-700m

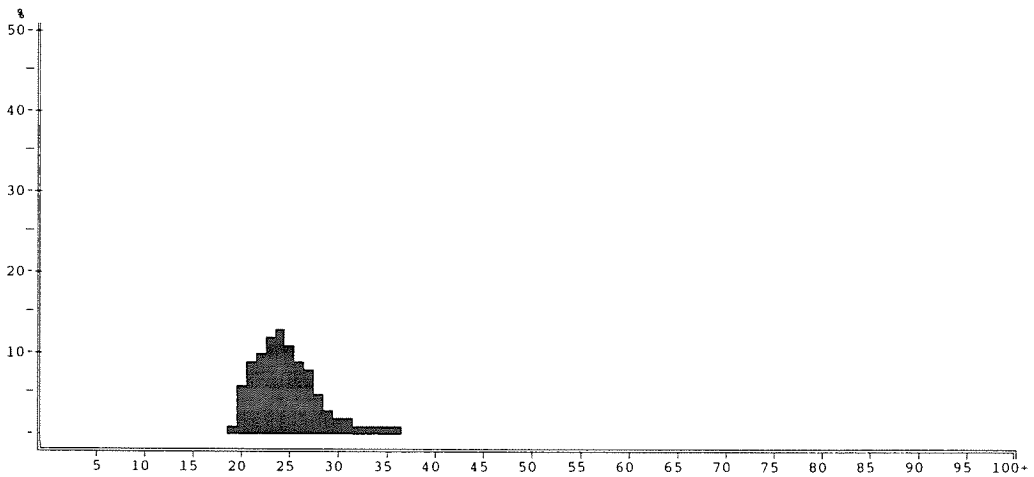

Merluccius capensis
CENTRAL REGION Total

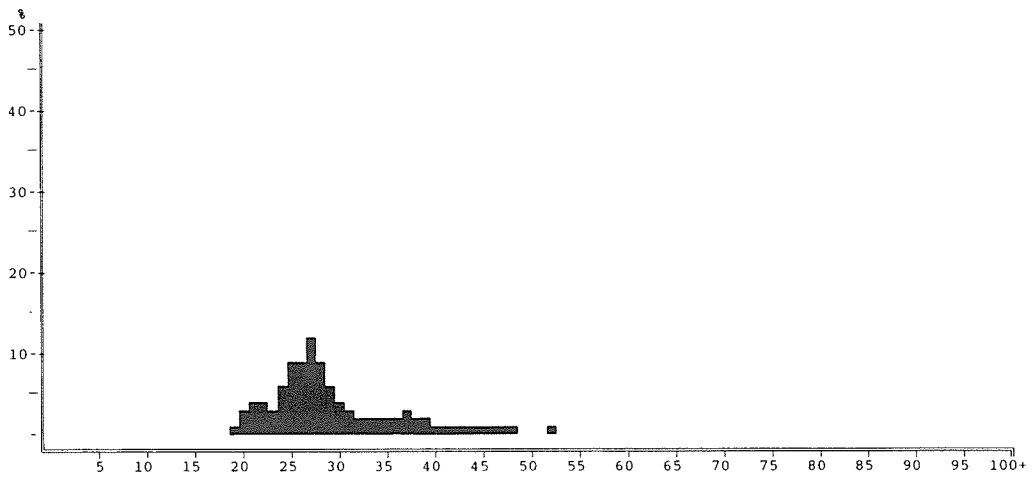

Merluccius capensis
NORTHERN REGION 100-259m

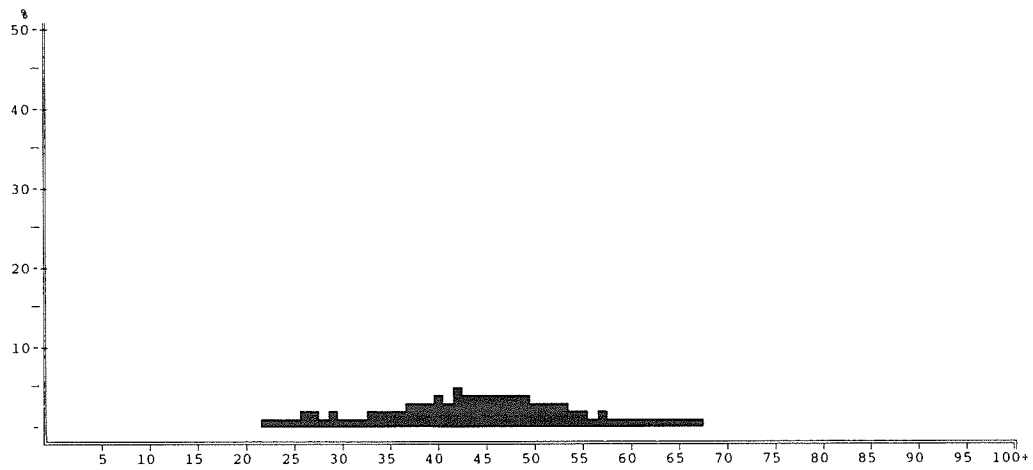

Merluccius capensis
NORTHERN REGION 260-650m

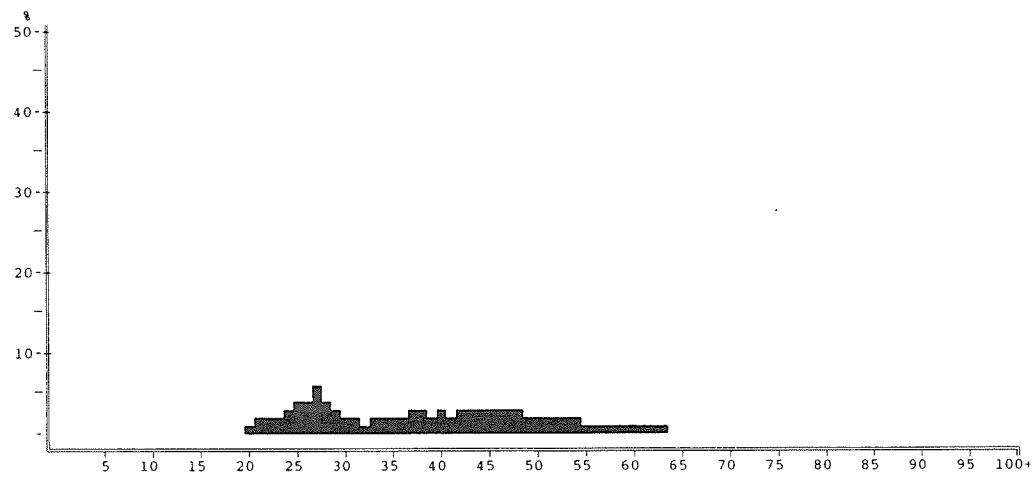

Merluccius capensis
NORTHERN REGION Total

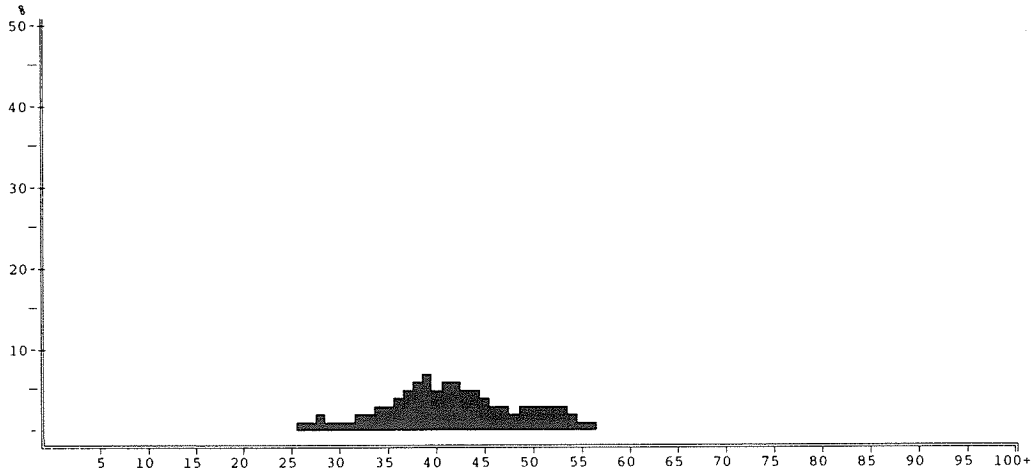

Merluccius paradoxus
NORTHERN REGION Total

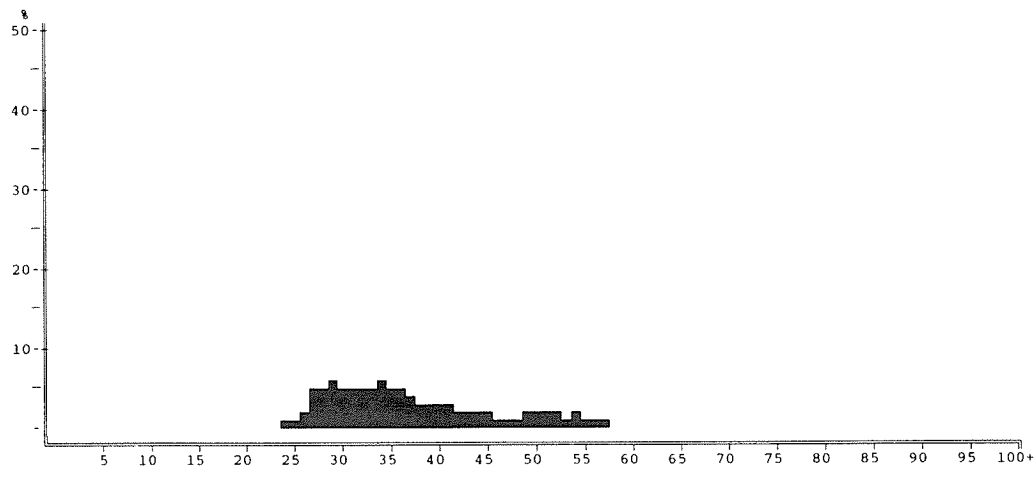

Merluccius paradoxus
CENTRAL REGION Total

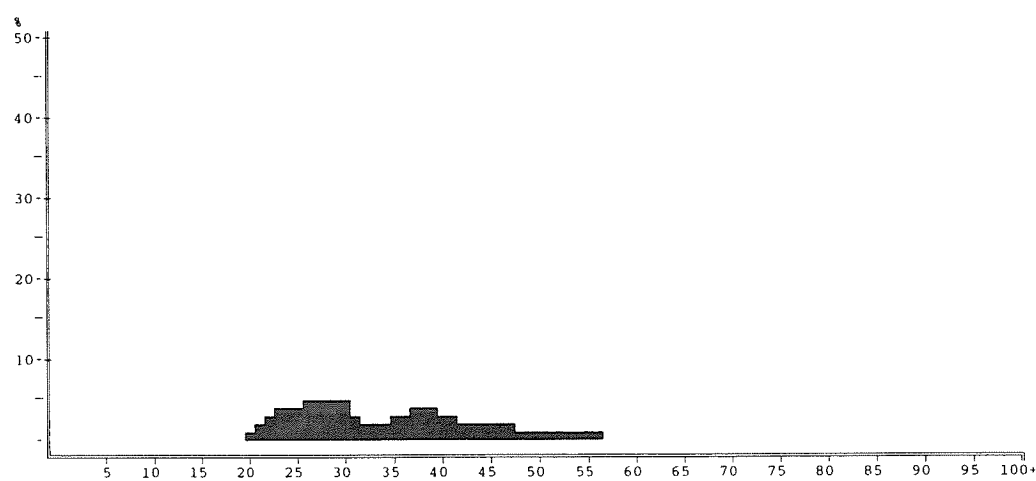

Merluccius paradoxus
SOUTHERN REGION Total