



Food and Agriculture  
Organization of the  
United Nations

SUSTAINABLE  
DEVELOPMENT  
GOALS



**APCAS/24/B4.3**

# ASIA AND PACIFIC COMMISSION ON AGRICULTURAL STATISTICS

30<sup>TH</sup> SESSION

19–24 May 2024  
Kathmandu (Nepal)





NATIONAL  
STATISTICS OFFICE  
OF MONGOLIA

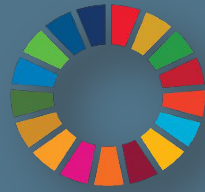

## SIDE EVENT B: Mongolian Experiences with Farm-based SDG indicators

### B4.3: Women's secure access and equal rights to agricultural land (SDG - 5.a.1)

Presenter: OYUNJARGAL MANGALSUREN



# Metadata

<b>Lead Ministry/Agency</b>	National statistics office of Mongolia
<b>Data users</b>	Ministry of food, Agriculture and Light industry
<b>SDGi data source</b>	Agricultural census-2022
<b>Data collection year(s)</b>	May. 2022 – Jul. 2022
<b>Reference period</b>	2021
<b>Sample size</b>	- Crop-Full enumeration (18 844 people ), - Livestock-30% of Total Herder household (74350 people-> weighted to 245 375)
<b>Data collection frequency</b>	Decades
<b>Data collection mode</b>	CAPI One proxy respondent (Normally the most knowledgeable household member, is interviewed to collect information on all the household members)
<b>SDGi reporting status</b>	National level

# Survey questions

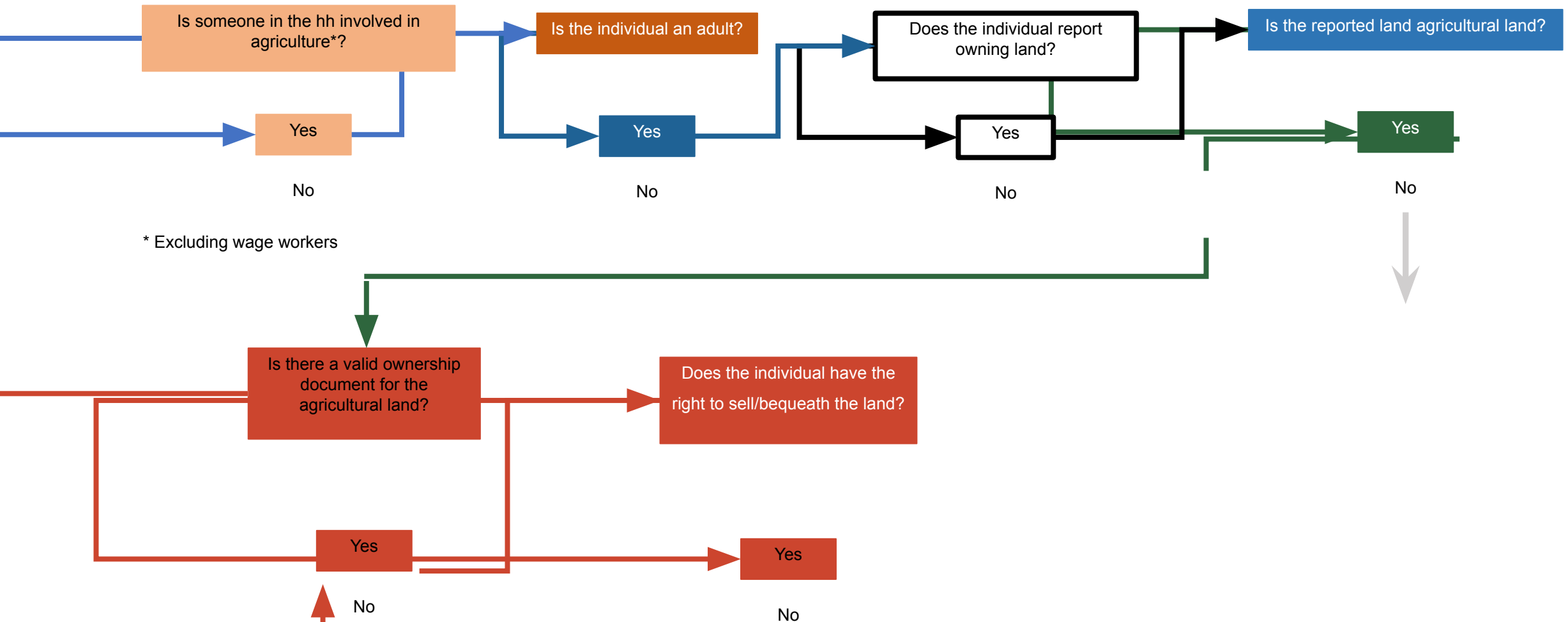

# Adaptation of questions

I.2.10. Information about the family members.									
Name of household members starting from household head	Row #	(Name) Relationship to household head	(Name) Sex 1=Male 2=Female	How old is (Name)?	How many years does [Name] live here?		Did [NAME] participate in his/her household or other's crop farming activities in 2021?	For what purpose did [NAME] engage in crop farming activity in 2021?	If [NAME] works in a sector other than agriculture, in what sector does he/she work? /If unemployed, insert 98000/
							Yes-1 No-2 Column 14	A- For consumption of the household B- For profit C- For regular income/salary	
							/Questions for members aged 15 or older/		
A	Б	1	2	3	4	5-11	12	13	16
	1								
	2								
	3								
	4								

Code for relationship: 01. Head; 02. Wife/husband; 03. Son/daughter; 04. Parents; 05.Siblings; 06. Father/mother in law; 07. Son/daughter-in-law; 08. Grand parents; 09. Grandchild; 10. Other relative; 11. Non-relative

Main reason for migration: Work-01, job appointment-02, Looking for a job-03, To study-04, for education of children 05, Married-06, Other reasons of family -07, living conditions were considered better-08, considered safe-09, Returned from abroad-10, Other-11

# Adaptation of questions

SECTION VI. LAND, MACHINERY, EQUIPMENT AND BUILDINGS										
VI.1	A	Insert the code of members of HH listed in question I.2.10. who operated land for agricultural purposes.	Does [Name] hold secure rights to own, possess or use to any agricultural land, either alone or jointly with someone else?  1=Yes 2=No -> next member	If [NAME] jointly owns the land, enter the code of co-owner.	What is the type of land document of [NAME]? (Please select the codes provided in VI.1.4)  If rented, then move to the next member of the household			Does [Name] have the right to sell or bequeath any of the agricultural land?  1=Yes 2=No	What size of land does (Name) own? (by hectares)	If (name) is to sell his/her land today, provide the value of the land. /thous.tugrug/
	B	1	2	3	4	5	6	7	8	9
	1									
		...								

Code: Use below codes for filling the questions VI.1.1. and VI.1.3.

Code for relationship: 01. Head; 02. Wife/husband; 03. Son/daughter; 04. Parents; 05.Siblings; 06. Father/mother-in-law; 07. Son/daughter-in-law; 08. Grand parents; 09. Grandchild; 10. Other relative; 11. Non-relative

Code for VI.1.4

Rent-1; Certificate of ownership-2; Certificate of possess-3; Certificate of use-4; ARequested to take certificate -5; Certificate of hereditary acquisition listed in registry-6; Other-7



# Indicator results

## Compile the three 5.a.1 subindicators (c)

### ENGAGED WITH LIVESTOCK HOUSEHOLD

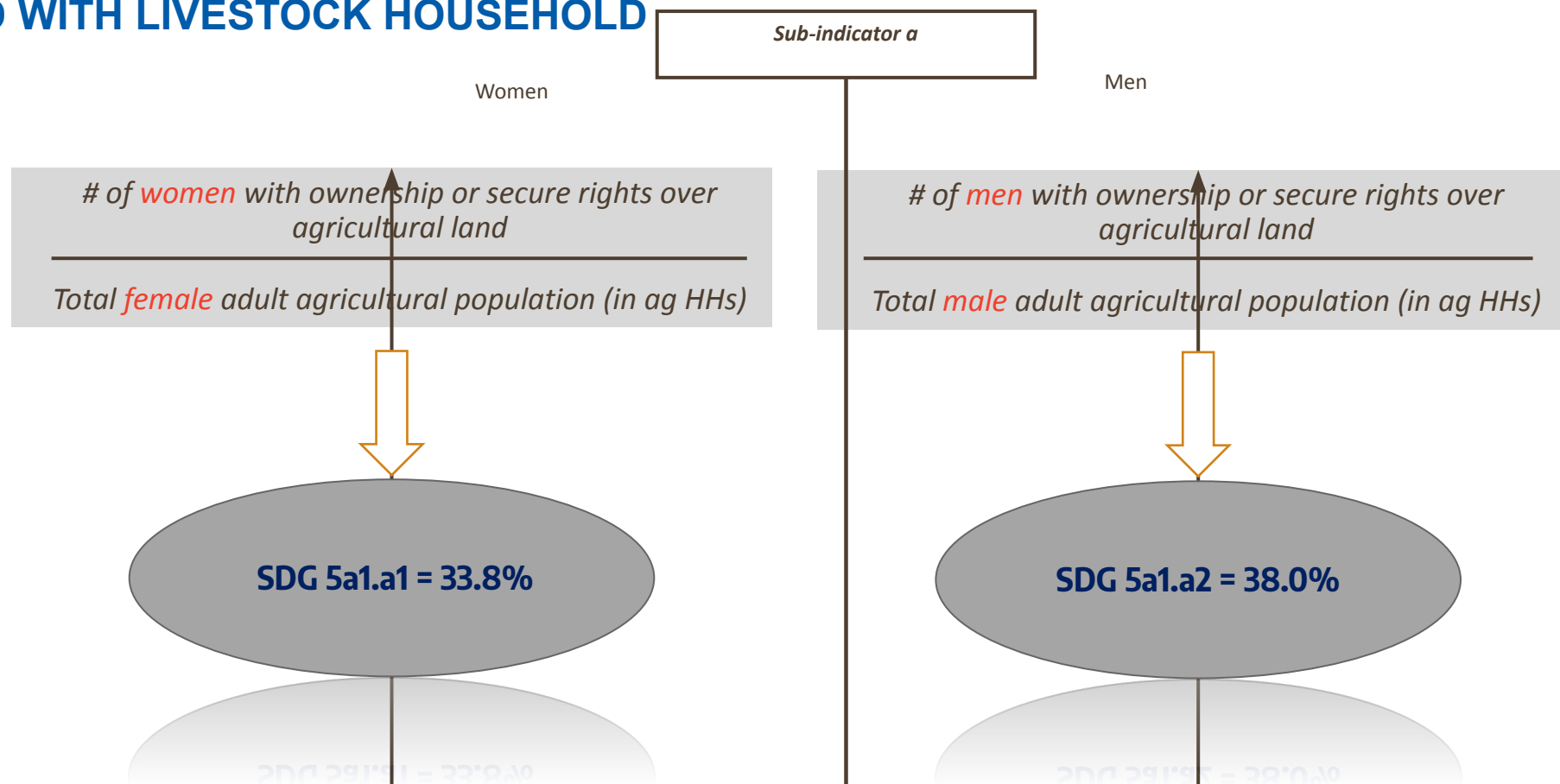

# Indicator results

## Compile the three 5.a.1 subindicators (c) ENGAGED WITH CROP HOUSEHOLD

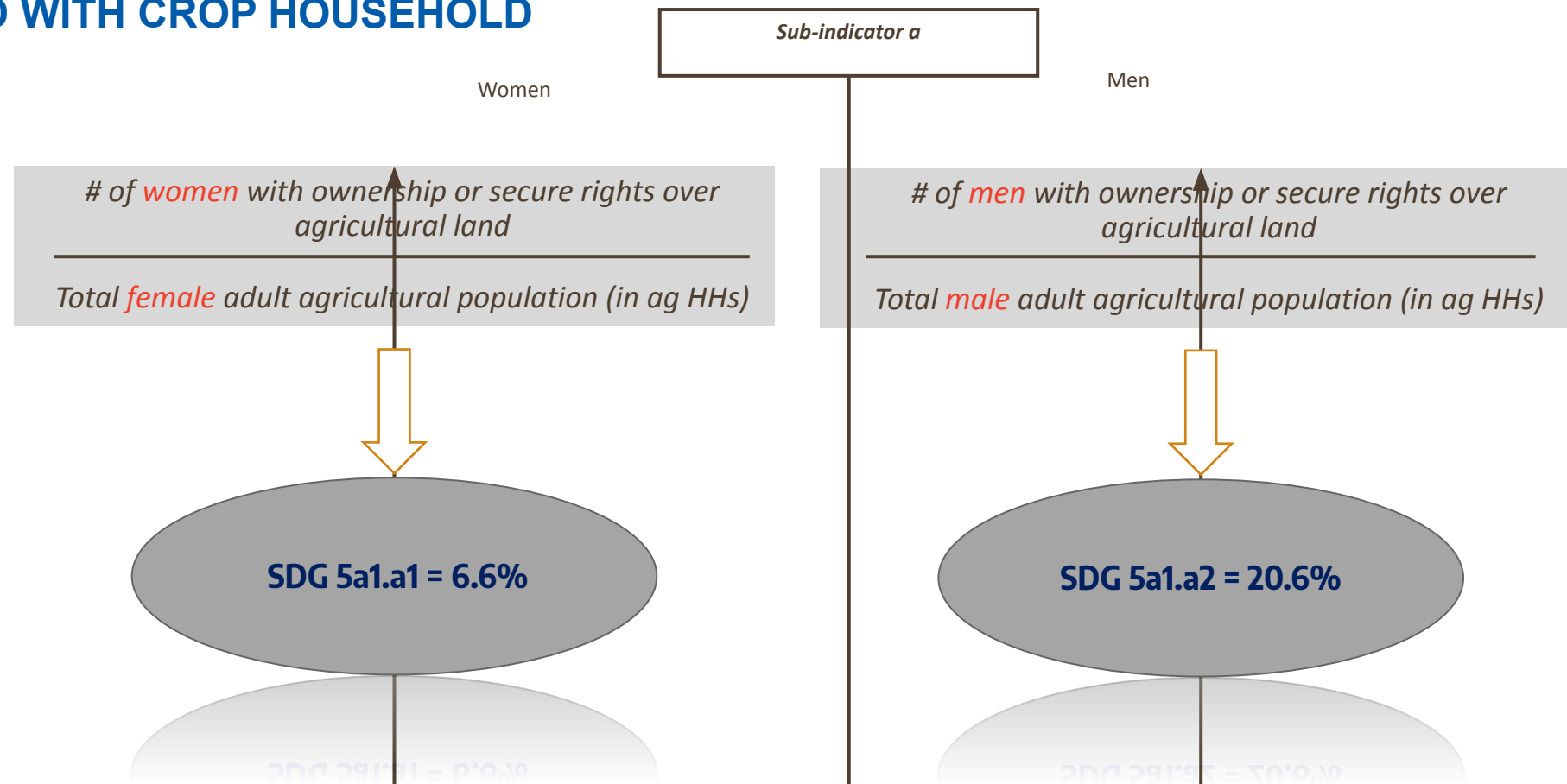



# Indicator results

## Compile the three 5.a.1 subindicators (c) **ENGAGED WITH AGRICULTURAL HOUSEHOLD**

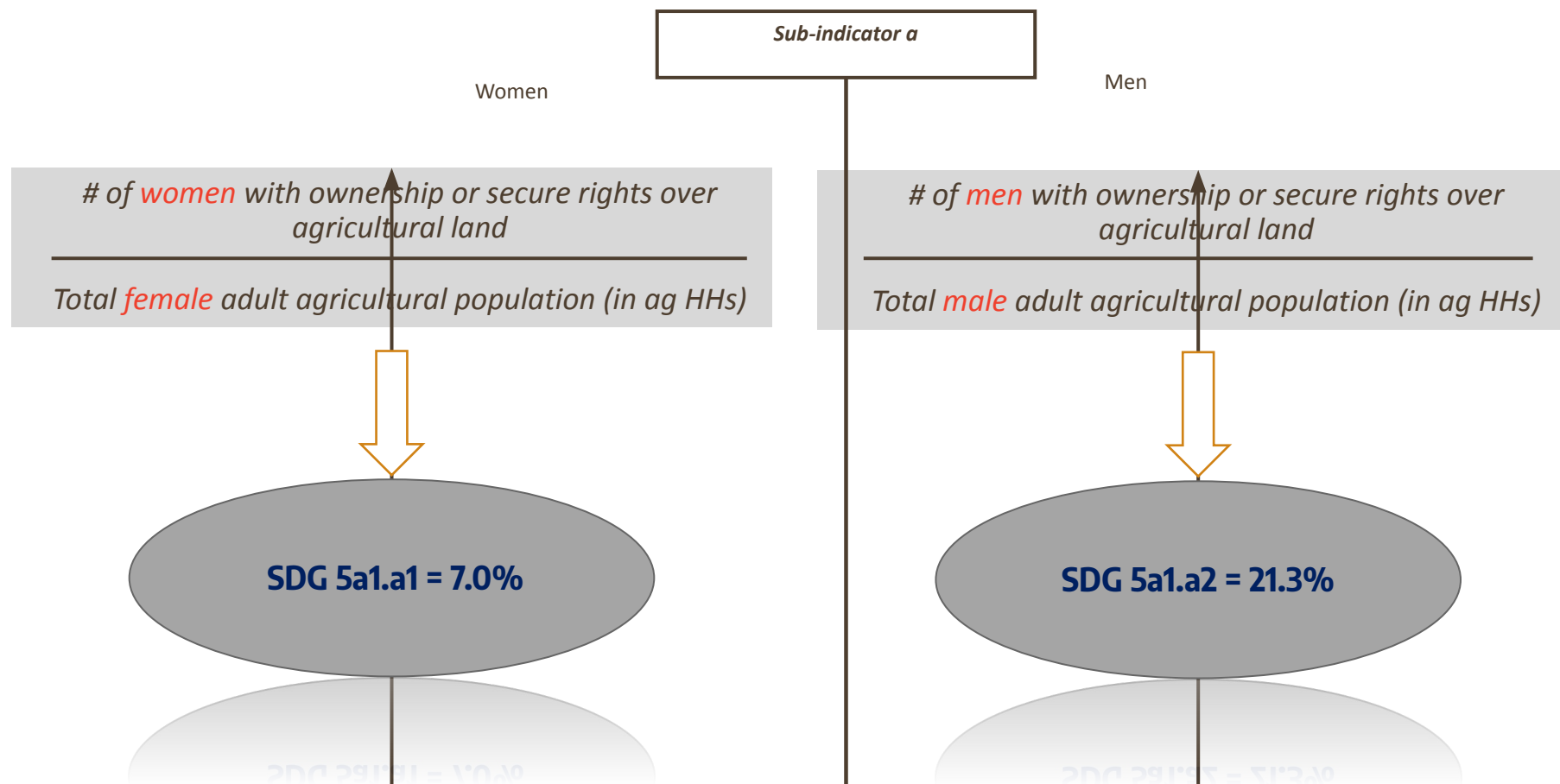

# Indicator results

## Indicator 5.a.1 (b) (2/2)

**Sub-indicator b**

Number of **women** with secure rights over agricultural land, by type of tenure

---

Total **people** with secure rights over agricultural land, by type of tenure

ENGAGED WITH  
CROP  
ENGAGED WITH  
HOUSEHOLD –  
LIVESTOCK  
ENGAGED WITH  
21.4%  
HOUSEHOLD –  
AGRICULTURAL  
22.5%  
HOUSEHOLD – 22.4%

# Interpretation

- SDG 5a1.a1 = **7.0%**, SDG 5a1.a2 = **21.3%**, SDG 5a1.b = **22.4%**

## Constitution of Mongolia (1992)

Article 6, Section 3: The State may give for private ownership plots of land except pastures and areas under public and special use, only to the citizens of Mongolia.

Article 16, Section 11: **Men and women** have equal rights in the political, economic, social, cultural life and family relations

## Civil Code (2002)

Article 520: Sons and daughters have equal inheritance rights to property

Article 101.1 and 127.2: Unmarried men and unmarried women have equal ownership rights to property;

Article 127.1 and 128.1 Married men and married women have equal ownership rights to property;

Article 126.1 All properties accrued for the period of life together since the marriage, except for personal property of family members, shall be joint property;

## Law on Land (2002)

Article 6.1: Mongolian citizens 18 years and over, companies, organizations, and companies with foreign investment may process or use land in compliance with this Law.

Article 6.2: Unless otherwise provided in law, following land, shall be used for **common purpose** under relevant government agency's control and regulation:

6.2.1. pasturelands, water points in pasturelands, wells and salt licks;

6.2.2. public tenure lands in cities, villages and other settlements;

6.2.3. land under roads and networks;

6.2.4. lands with forest resources;

6.2.5. lands with water resources.

# Challenges, solutions

## Challenges:

- It will take longer to collect information from household members.
- It was unnecessary to ask for the affiliation code of the head of household. Example, son/daughter is the one of the response. But it did not indicate one's sex.
- Also, Following questions does not necessary: Land size, Land value, Land document type, co-owner or jointly owner information.
- It was difficult to collect data then the farmer used the rented/leased land.

## Solutions:

- It is easy to ask information about the family members in the first sections of the Questionnaire.
- All related questions included in the questionnaire.

# Recommendations to other countries and to FAO

## Recommendations:

- Aimed to guide on integrating the data available on agricultural households, population, and agricultural land from the existing database at MNSO and the Agency for Land Administration.
- Simplify questions, only asks about “Do you hold secure rights to own, possess or use to any agricultural land, either alone or jointly with someone else?”
- Use FAO’s recommended syntax for estimation on SDG 5.a.1 indicator.

# Thank you for your attention!

For more information, please visit:

Contact:

<https://1212.mn/>

[oyunjargal@nso.mn](mailto:oyunjargal@nso.mn)

[international@nso.mn](mailto:international@nso.mn)



**NATIONAL  
STATISTICS OFFICE  
OF MONGOLIA**