



MONT AVIC NATURAL PARK

Landscape, habitats, species and activities

MONT AVIC

PARCO NATURALE
PARC NATUREL

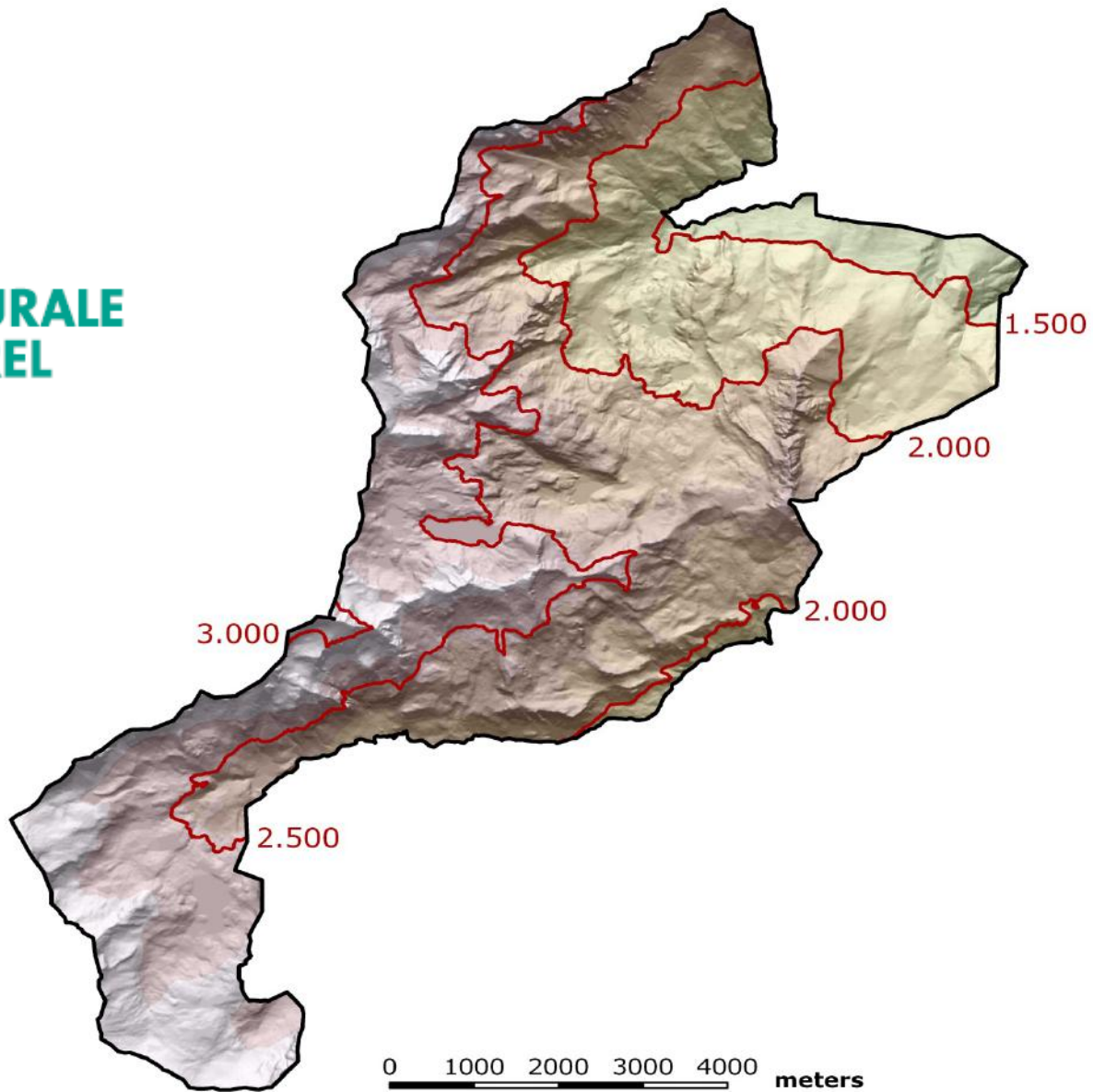

The natural park

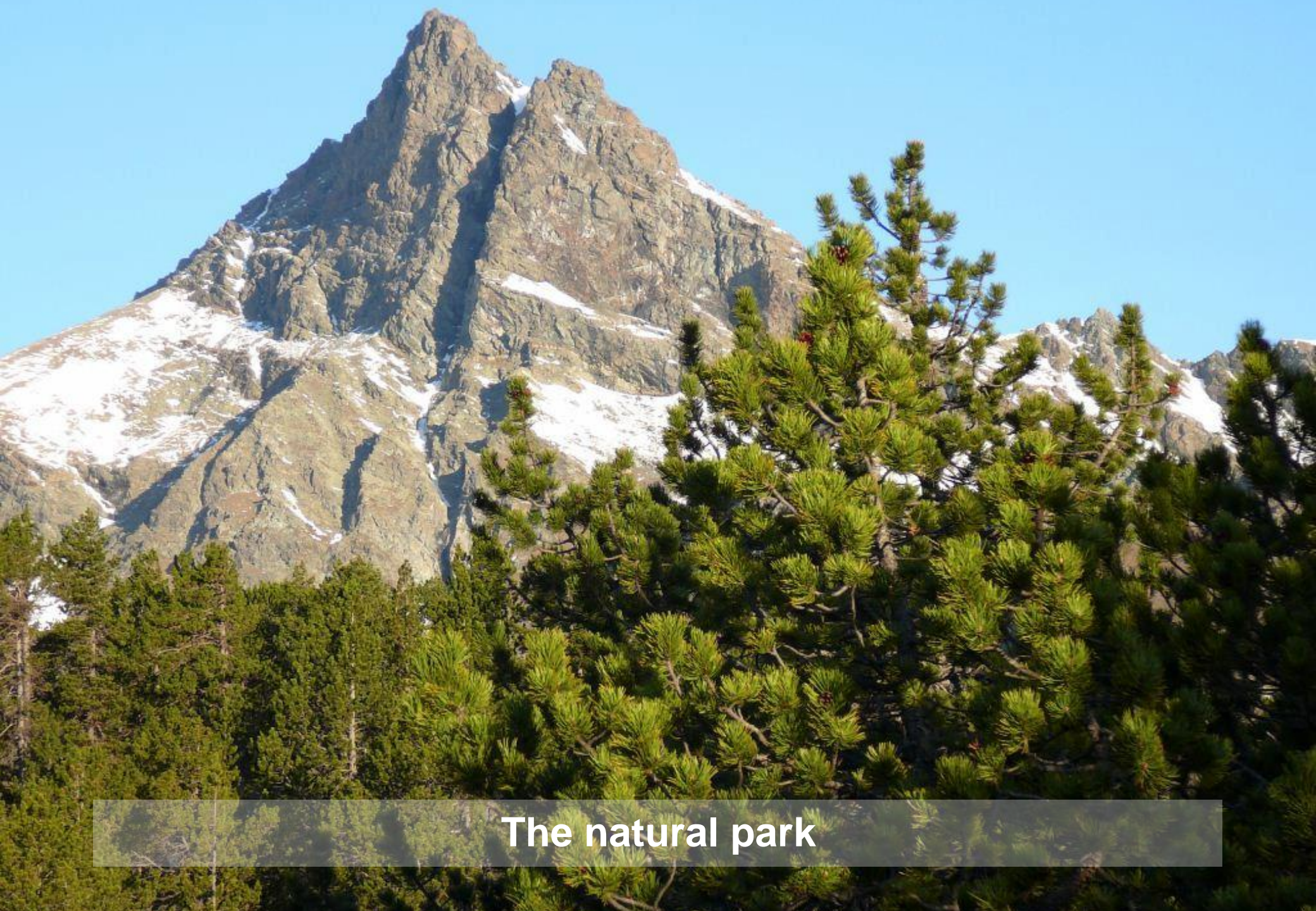

The natural park



The natural park



The natural park



The natural park



Main features

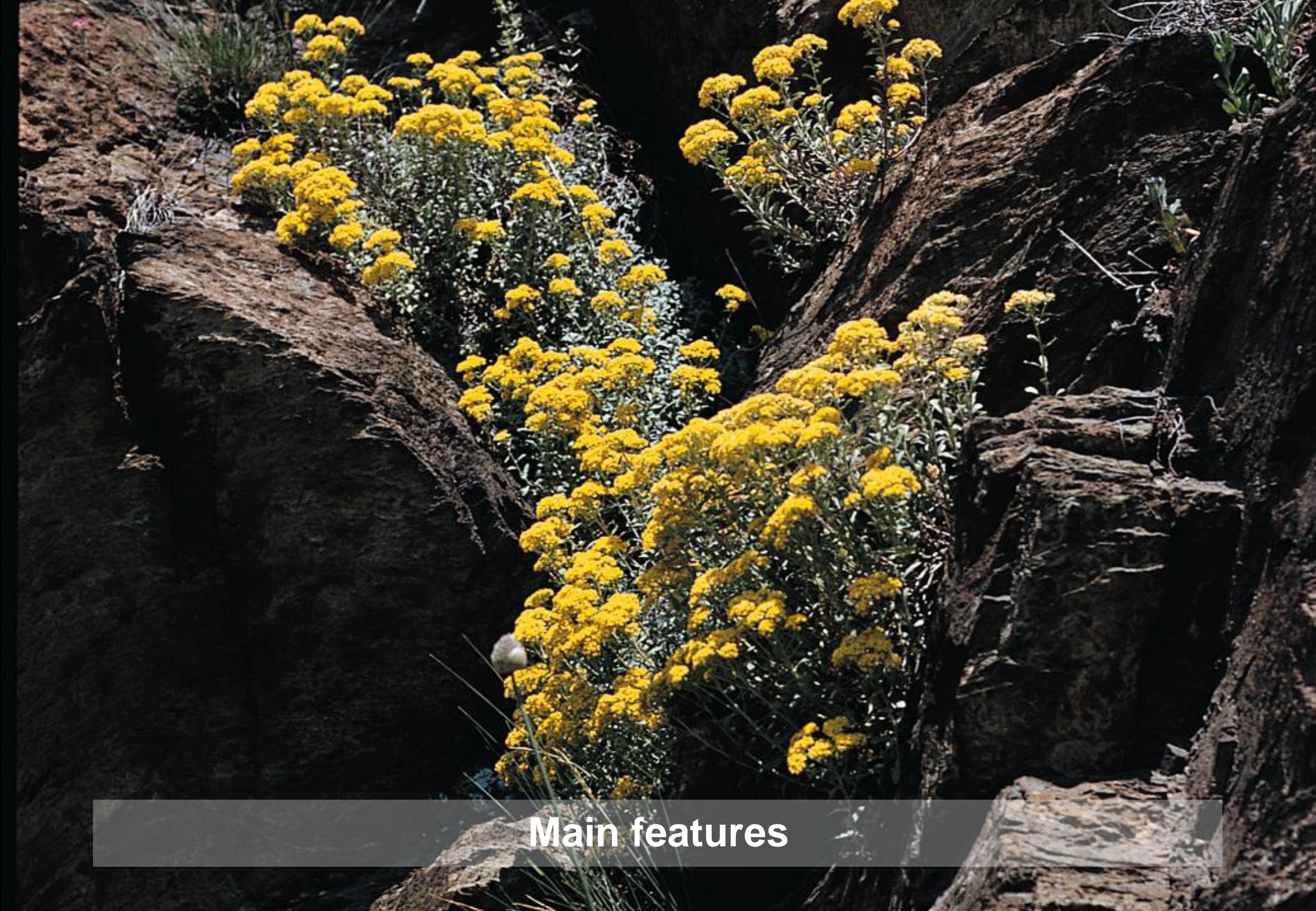

Main features



Main features



Main features



Main features



Main features



Main features



Main features



Main features



Main features



Main features



Geology



Geology



Natural and cultural landscape



Natural and cultural landscape

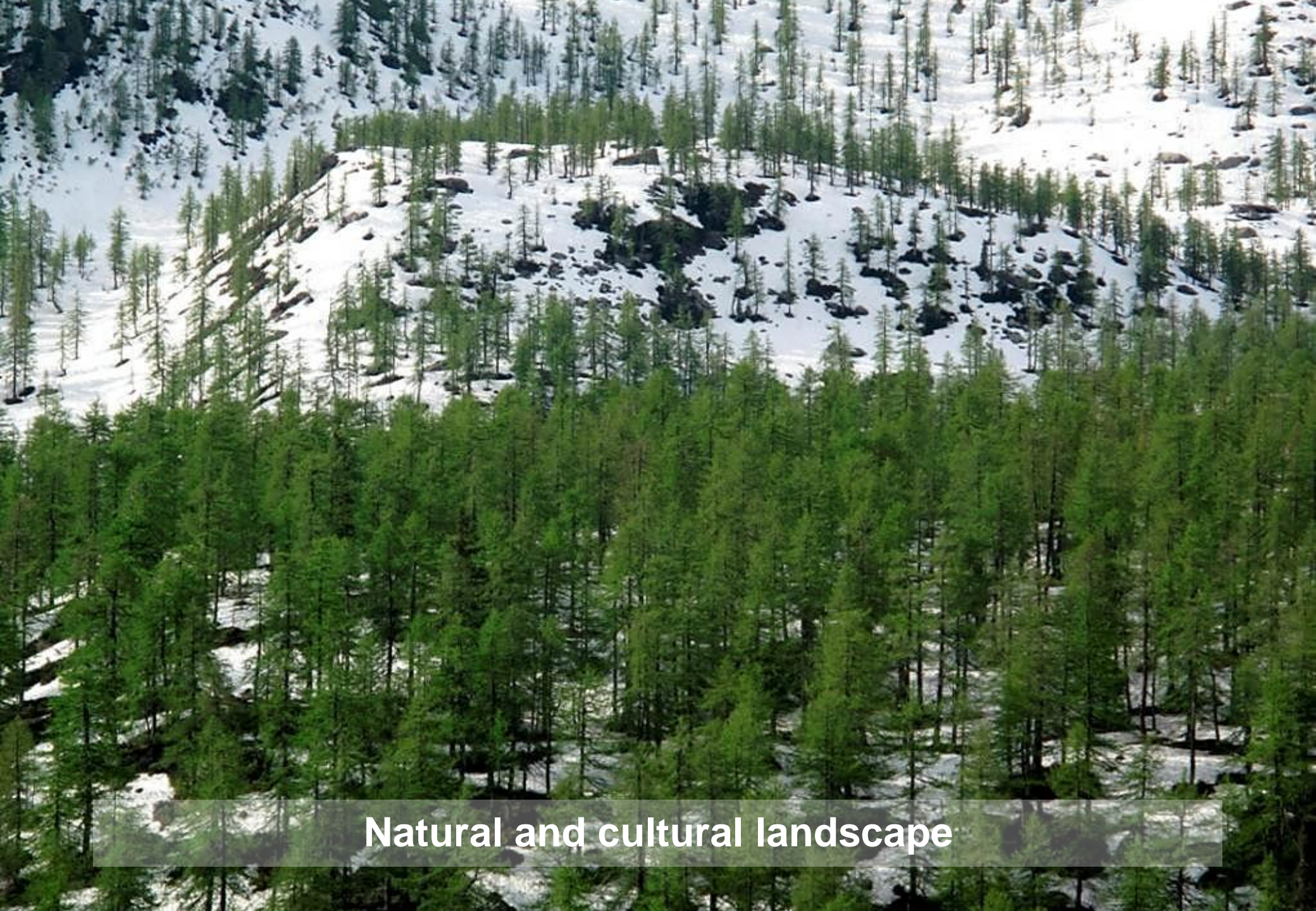

Natural and cultural landscape

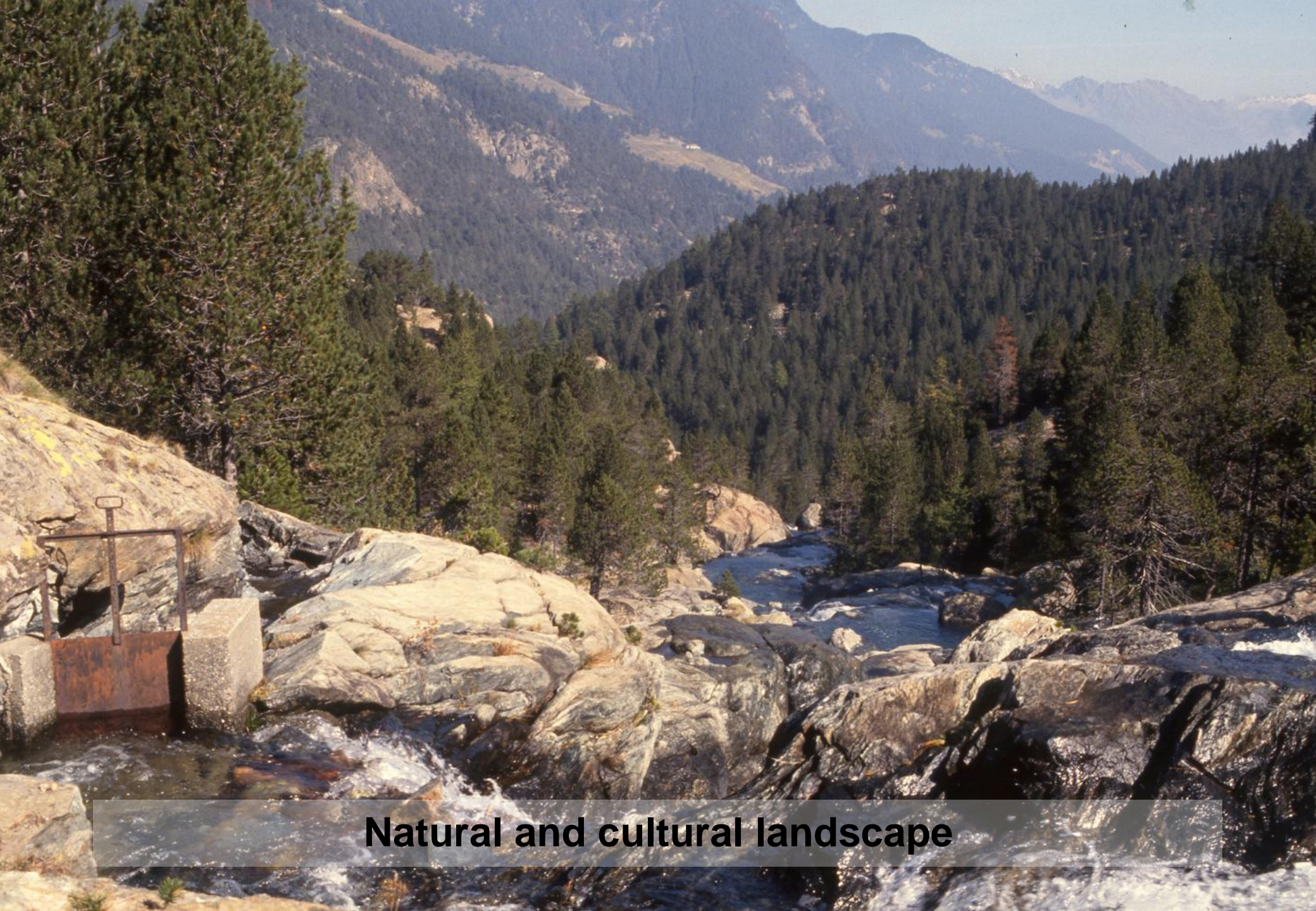

Natural and cultural landscape



Natural and cultural landscape



Natural and cultural landscape



Natural and cultural landscape



Natural and cultura landscape

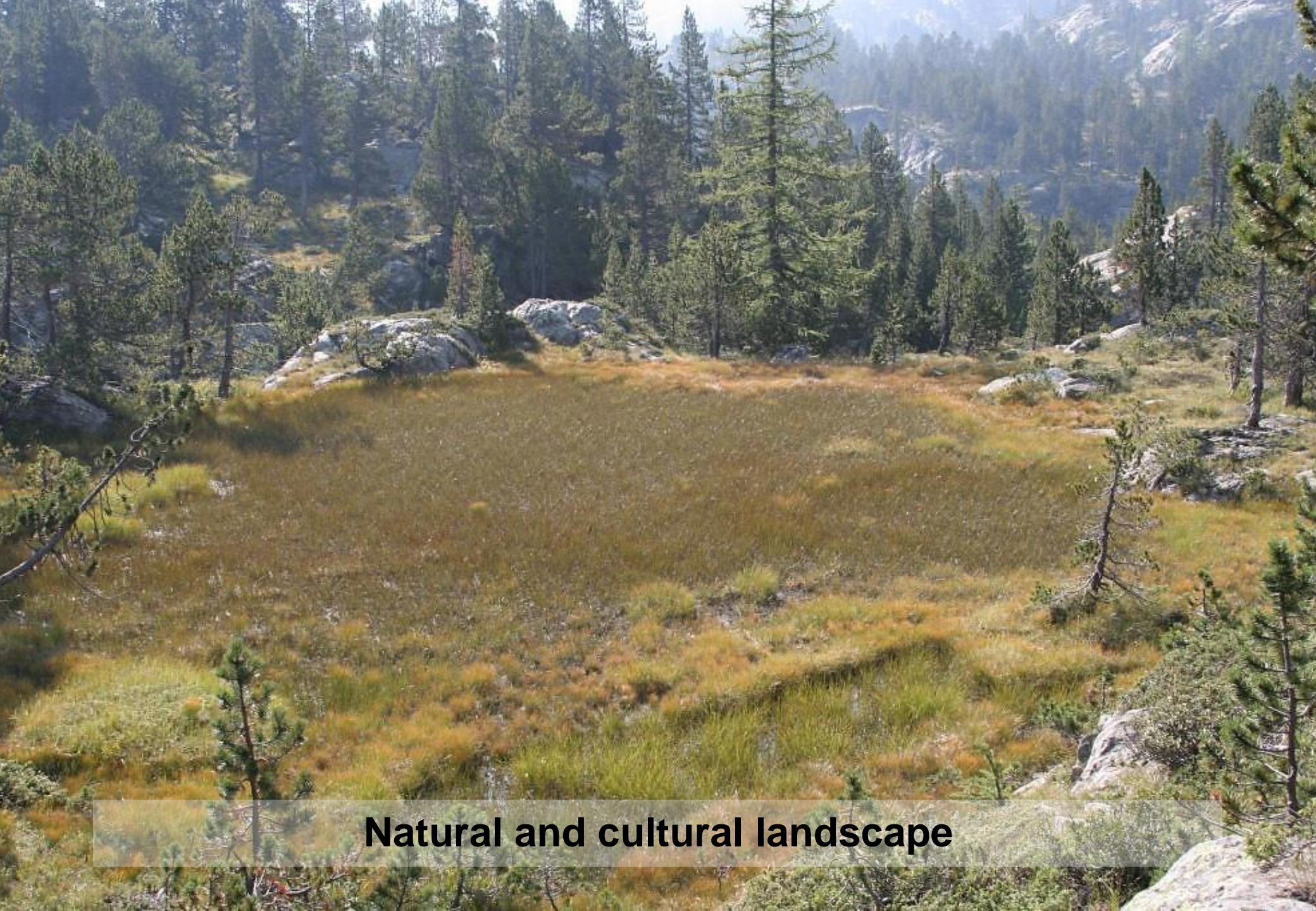

Natural and cultural landscape



Natural and cultural landscape

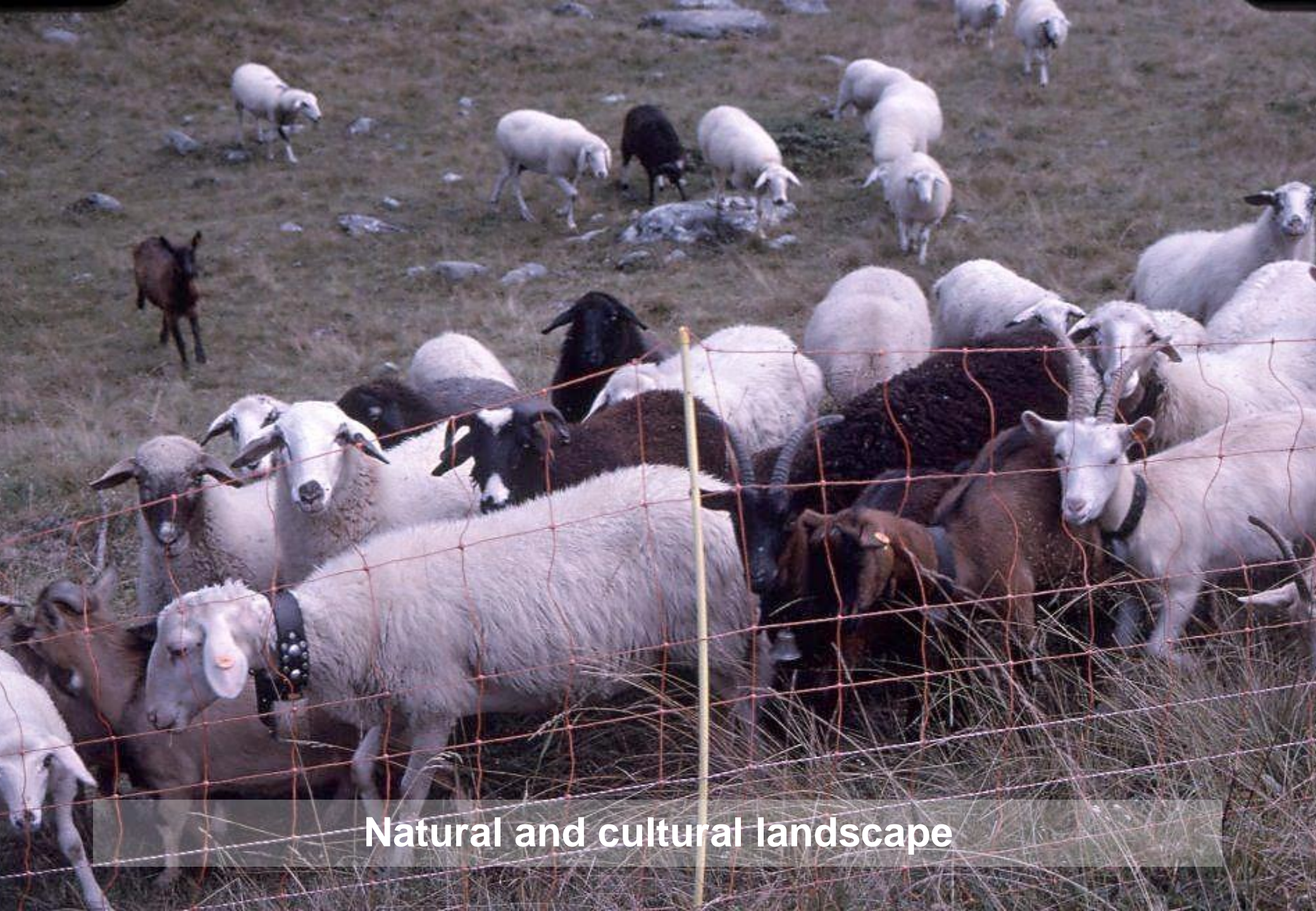

Natural and cultural landscape



Natural and cultural landscape



Flora and vegetation



Flora and vegetation



Flora and vegetation



Flora and vegetation

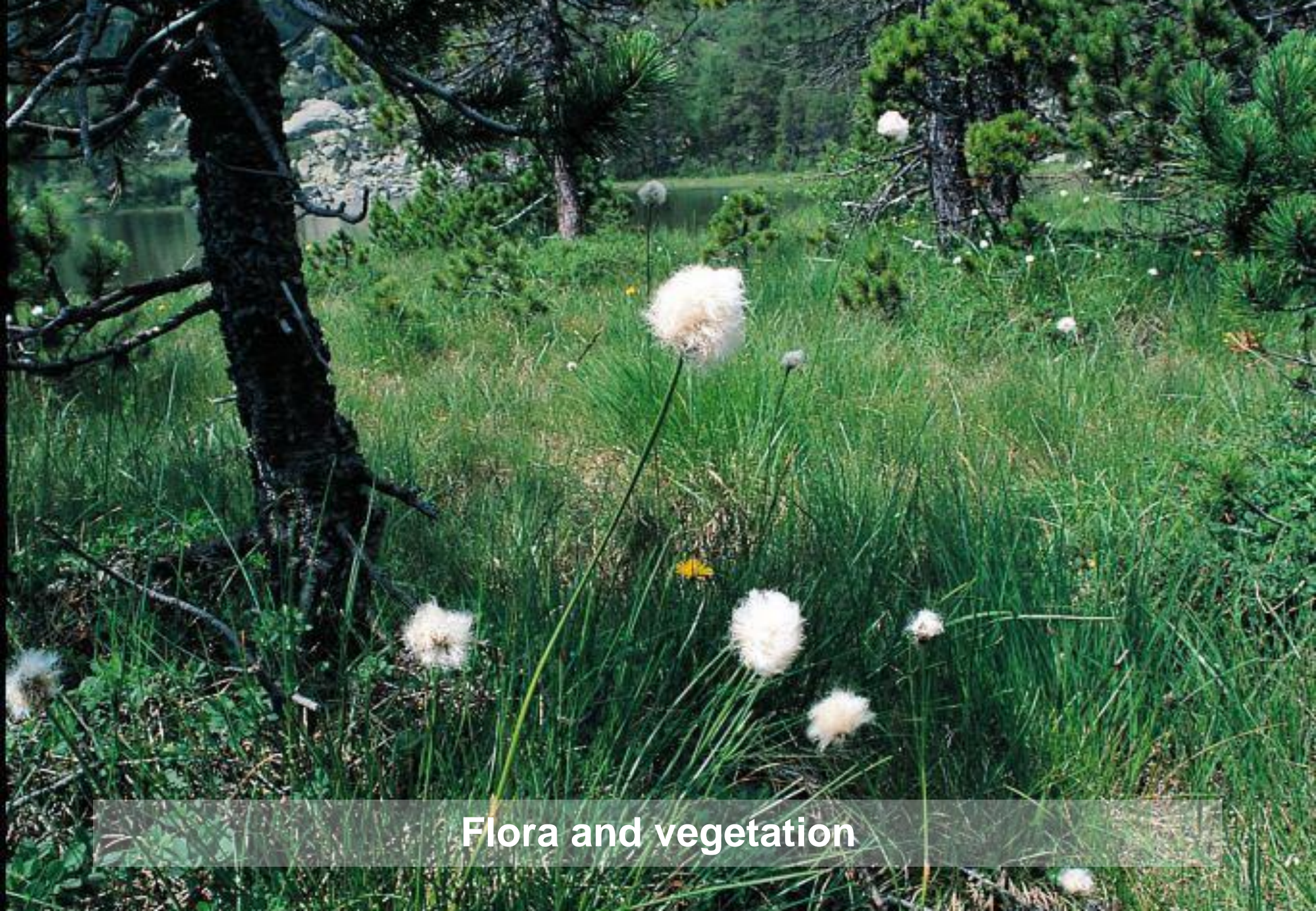

Flora and vegetation



Flora and vegetation



Flora and vegetation

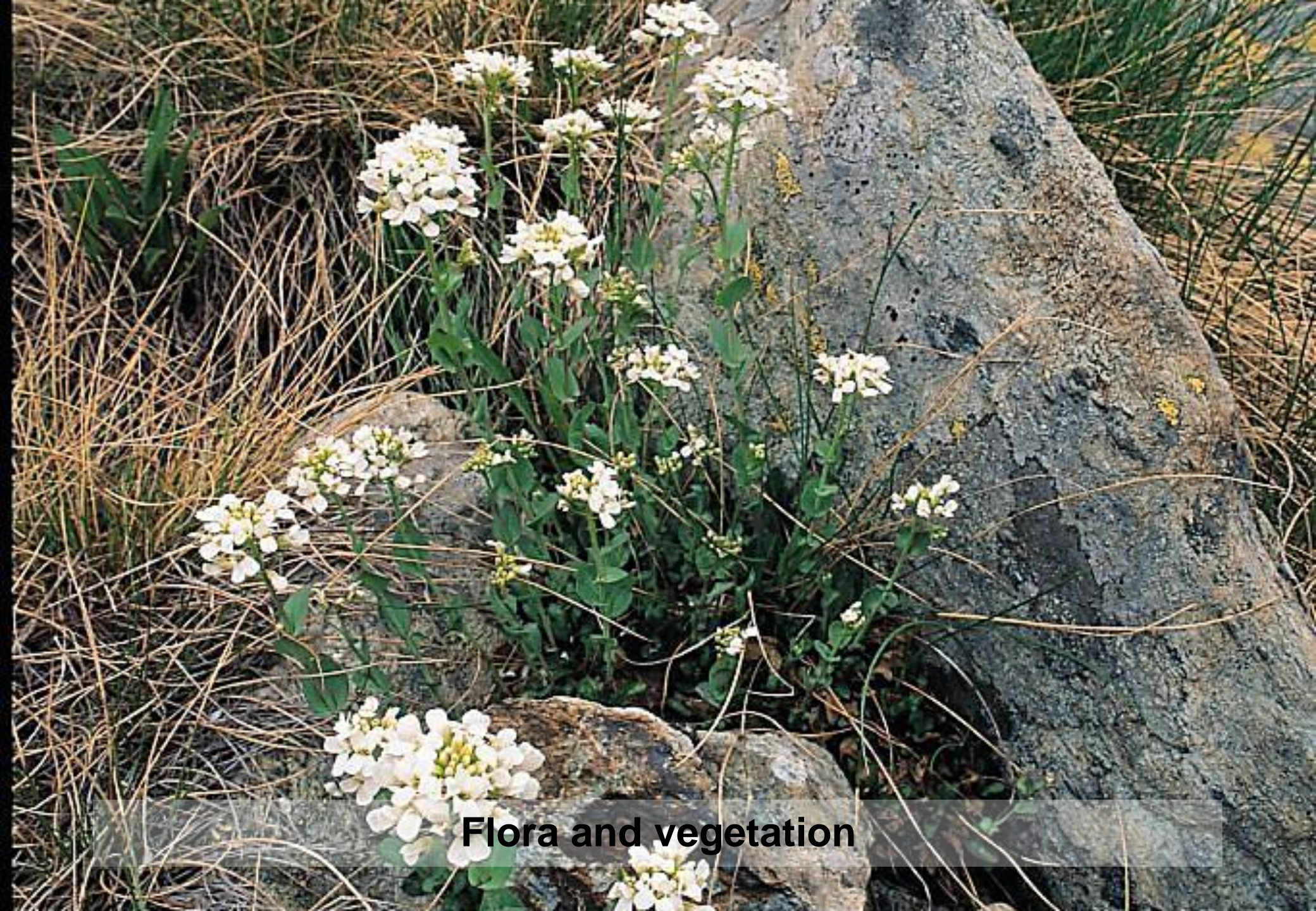

Flora and vegetation



Flora and vegetation



Flora and vegetation



Flora and vegetation



Flora and vegetation



Flora and vegetation



Flora and vegetation



Fauna



Fauna



Fauna



Fauna

W. Boe



Fauna



Fauna



Fauna



Fauna



Fauna



Fauna



Fauna



Fauna



Fauna

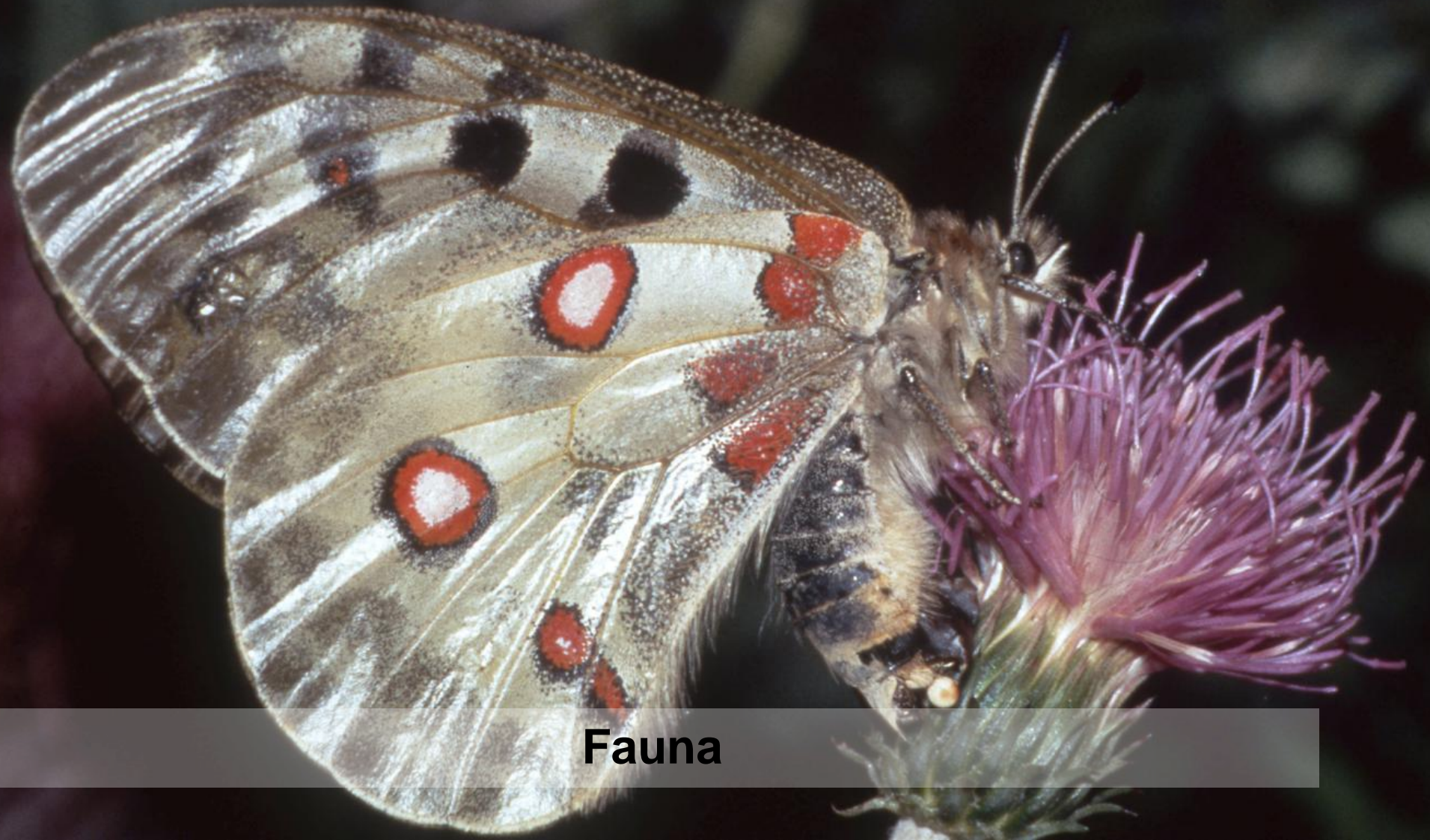

Fauna



Fauna



Fauna



Fauna

Natural park management Environmental Management System (EMS)



*The first European
protected area to have
received EMAS registration*



Organization activities

- Scientific research and environmental education
- Management, use and maintenance
- Territory control
- Administration
- Tourist fruition
- Refuge management
- Pastoral and forestry activities
- Fishing
- Dam management
- Telecommunication and electrical equipment management
- Shipyard management
- Seed forest management
- Environmental monitoring



Environmental aspects

- Emissions into the air
- Discharges into water
- Waste production and management
- Use and contamination of land
- Use of natural resources and raw materials (water, electricity, fuels, etc.)
- Local issues (noise, odour, hazardous substances, visual appearance, inquinamento electromagnetic pollution, etc.)
- Transport issues
- Risk of environmental accidents and impacts arising as consequences of emergency situations
- Effects on biodiversity





Biodiversity protection: more than 3.500 organisms found in the park (first regional record for 125 animal species, 11 of them not previously recorded in Italy)

Park management

U. Boeb



Park management

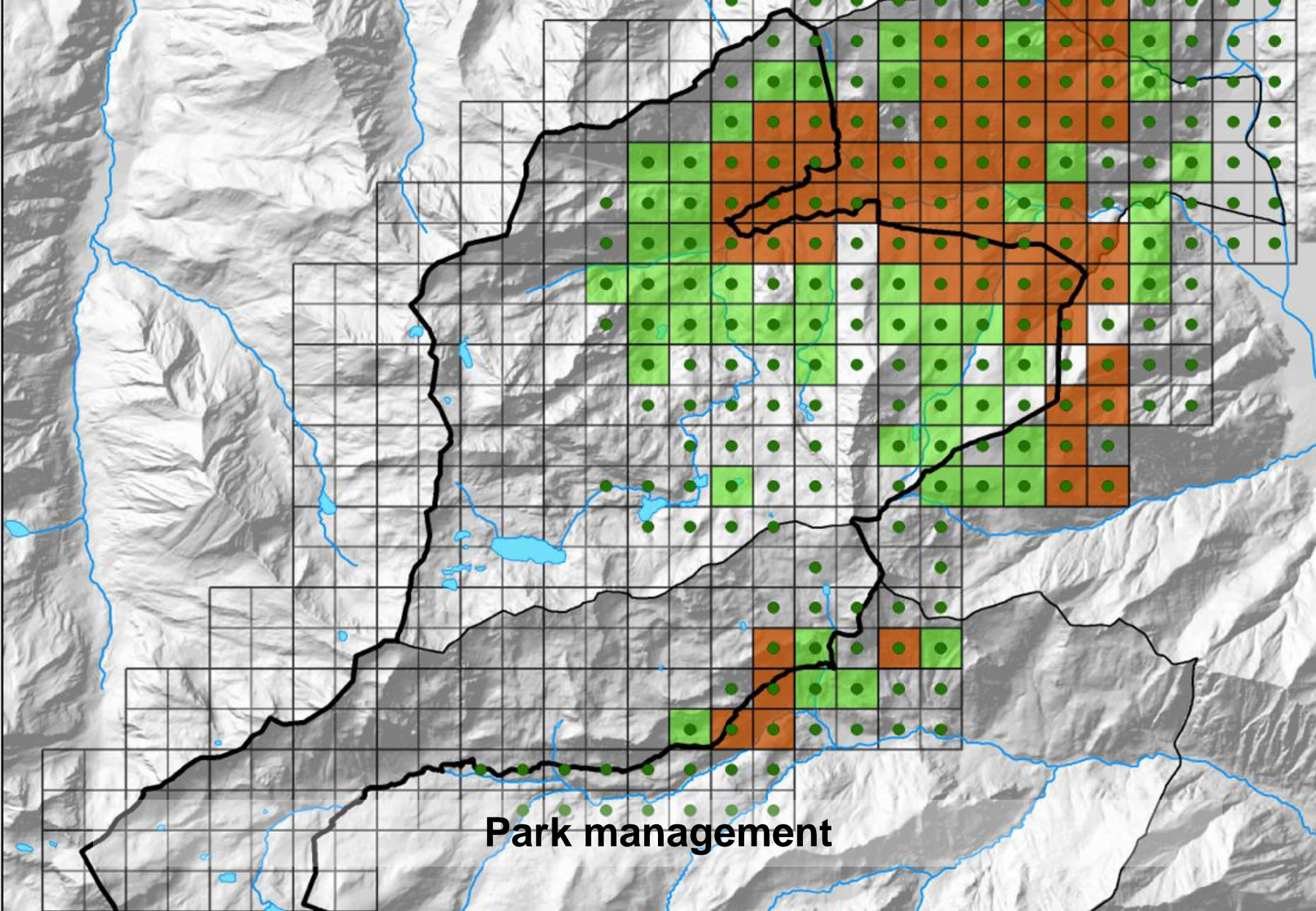

Park management



Park management



Park management

A museum exhibit featuring a large, hollowed-out log section. The log is cut into three horizontal sections. The middle section is a flat board with a large, vertically oriented, oval-shaped hole. This hole is divided into two chambers. The lower chamber contains three white eggs. The upper chamber is empty. To the right of the log, a taxidermy specimen of a black woodpecker with a red crest is perched on the log, looking towards the hole. The background is a light-colored wall with some informational text and a window. The floor is made of light-colored tiles.

Park management



Park management



Park management

Programme Intereg IIIA ALCOTRA
France-Italie (Alpes) 2000-2006

Vi invitiamo al **rispetto**
della **fauna alpina!**

L'inverno è la stagione più critica
per gli animali delle Alpi

- > il cibo è scarso
- > il freddo determina un elevato consumo energetico
- > i luoghi adatti all'alimentazione e al riposo sono pochi

Il disturbo ripetuto
causato dalla presenza
dell'uomo può avere
conseguenze negative:

- > aumento innaturale della mortalità da predazione
- > deterioramento delle condizioni fisiche e minore successo riproduttivo
- > morte per inedia

Attorno
alle piste
di sci di
Champorcher
vivono

pernice bianca

fagiano di monte

coturnice

stambecco

camoscio

lepre variabile

rispettiamoli
evitando di
uscire dalle
piste battute!

Park management



Park management



Park management



Thank you !