



Food and Agriculture
Organization of the
United Nations

GLOBAL SOIL
PARTNERSHIP
12th Plenary Assembly
03-05 June 2024

Cristina Yacoub

SOILGUARD



SOILGUARD

Sustainable soil management to unleash soil biodiversity potential and increase environmental, economic and social wellbeing



Universitat d'Alacant
Universidad de Alicante



DANISH TECHNOLOGICAL INSTITUTE



Latvia University of Life Sciences and Technologies



UNIVERSITY OF AMSTERDAM

 The research leading to these results has received funding from the European Union Horizon 2020 Research & Innovation programme under the Grant Agreement no. 101000371.

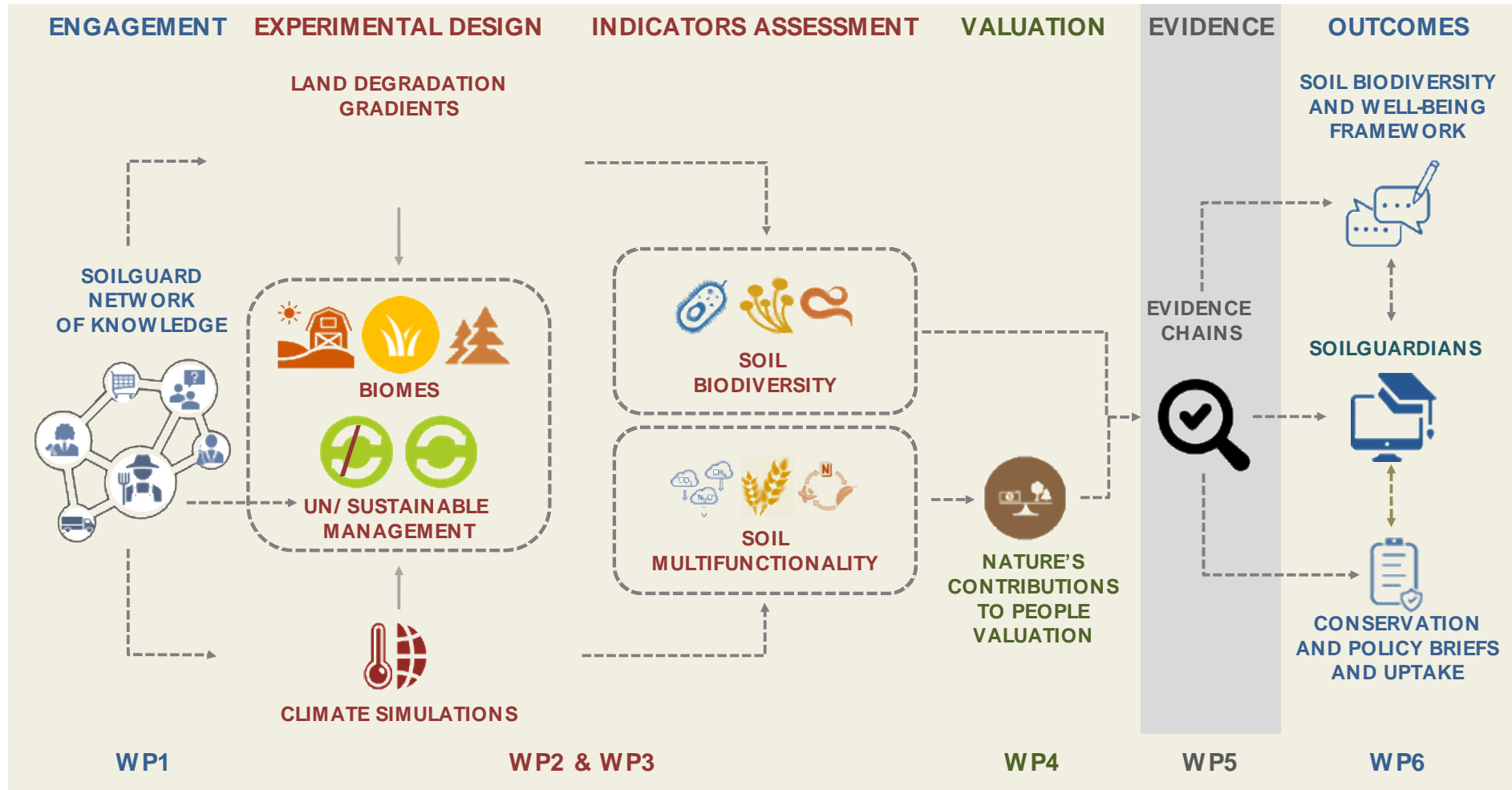

Soil Partners' Day | 03-05 June 2024



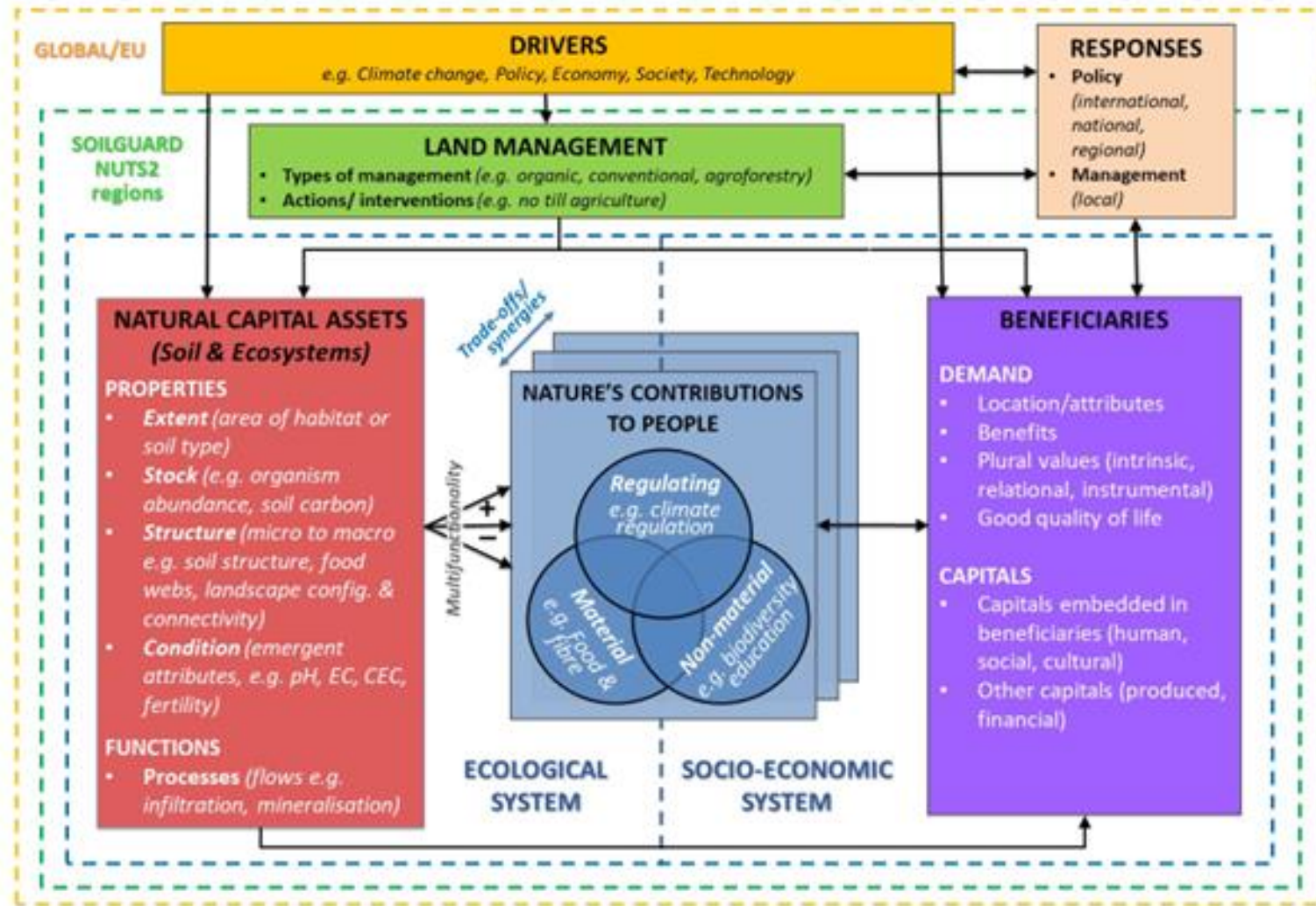

SOILGUARD

Soilguard Network of Knowledge – Farmers insights

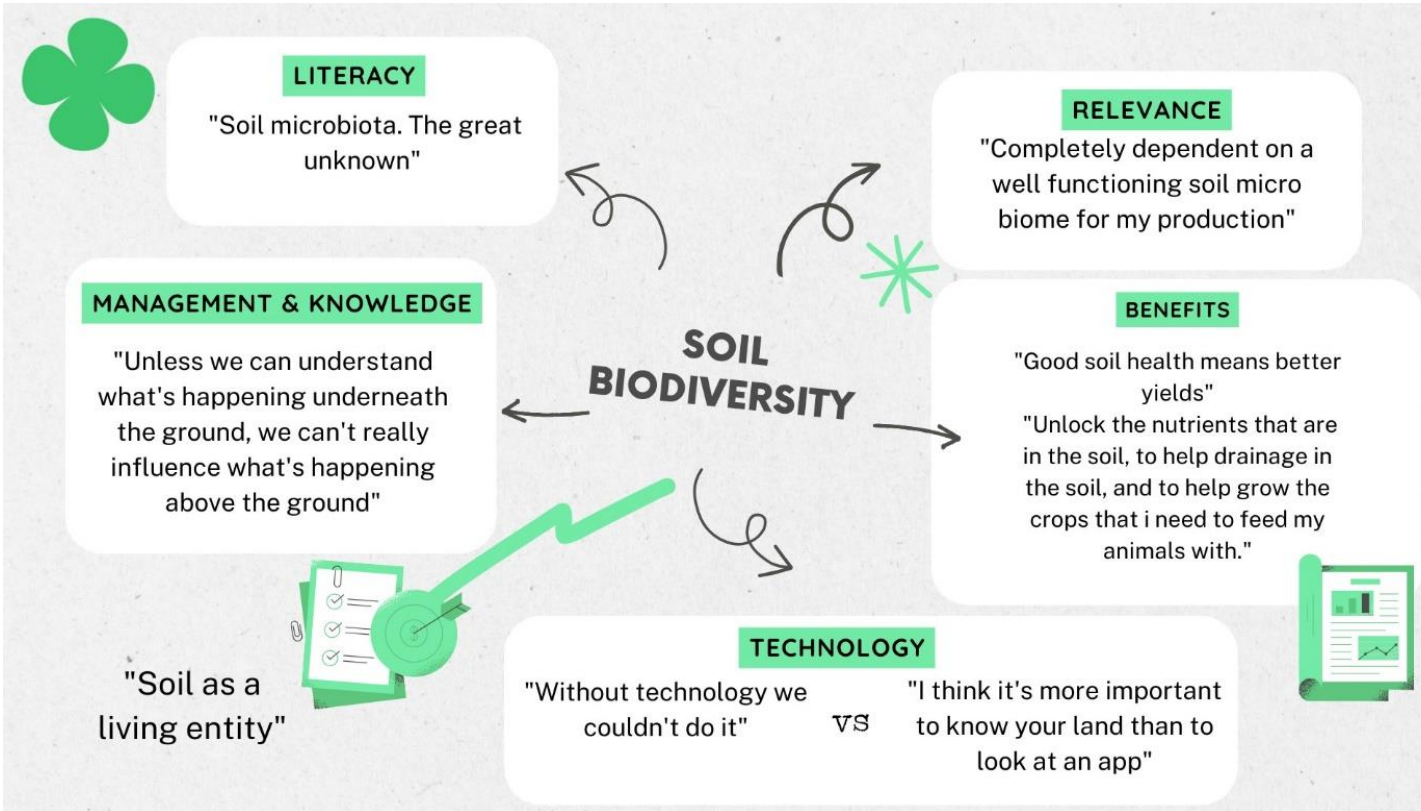

Soil Partners' Day | 03-05 June 2024



3 biomes with 234 sites

- Cropland
- Grassland
- Forest



Argentina, Belgium, Cameroon,
Denmark, Ireland, Finland, Hungary,
Latvia, Spain and Thailand

2 management practices per biome

- Conventional vs. organic cropland (190 sites)
- Monoculture vs. mixed species grassland (20 sites)
- Clear-cut vs. continuous cover forestry (24 sites)

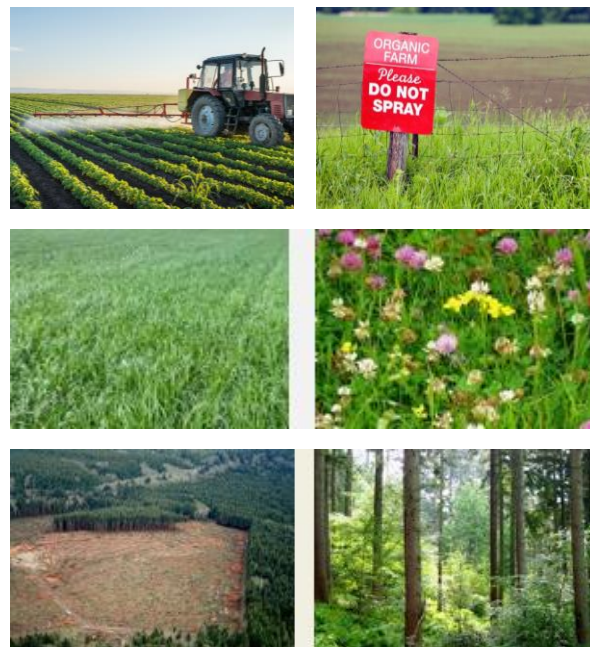

8 groups of soil biota

- Viruses
- Bacteria
- Archaea
- Fungi
- Protozoa
- Nematodes
- Microarthropods
- Earthworms

2 analytical approaches

- Morphotyping
- Molecular (DNA-based)



Soil Partners' Day | 03-05 June 2024



Relative Interaction Index

CROPLANDS. ALTERNATIVE VS CONVENTIONAL

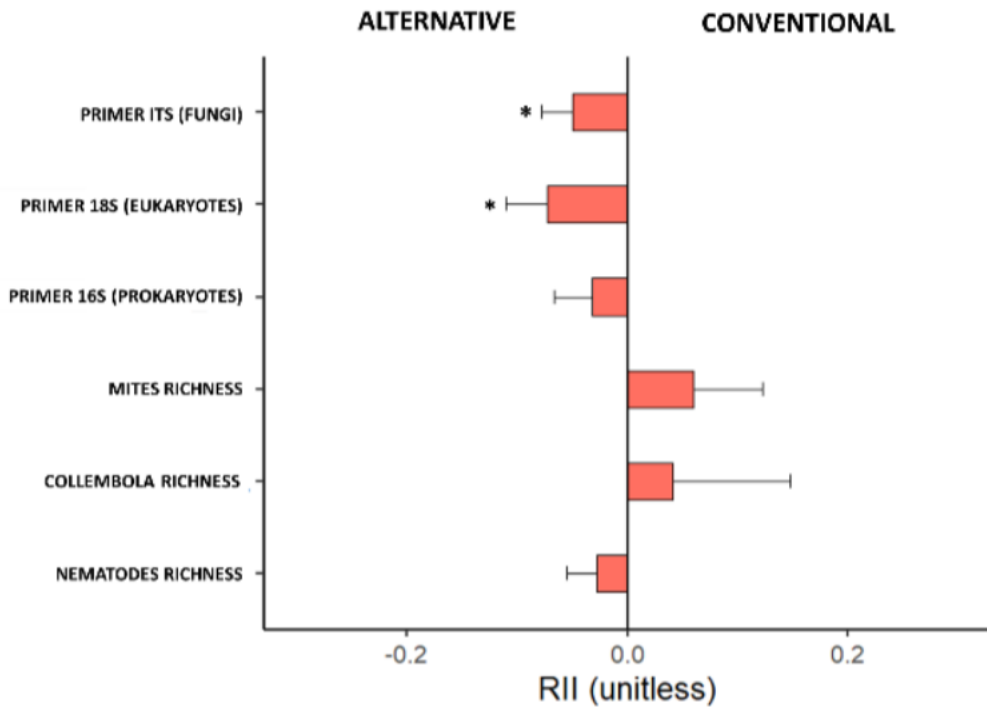

FINLAND, FORESTRY (CONTINUOUS COVER VS CLEAR CUT)

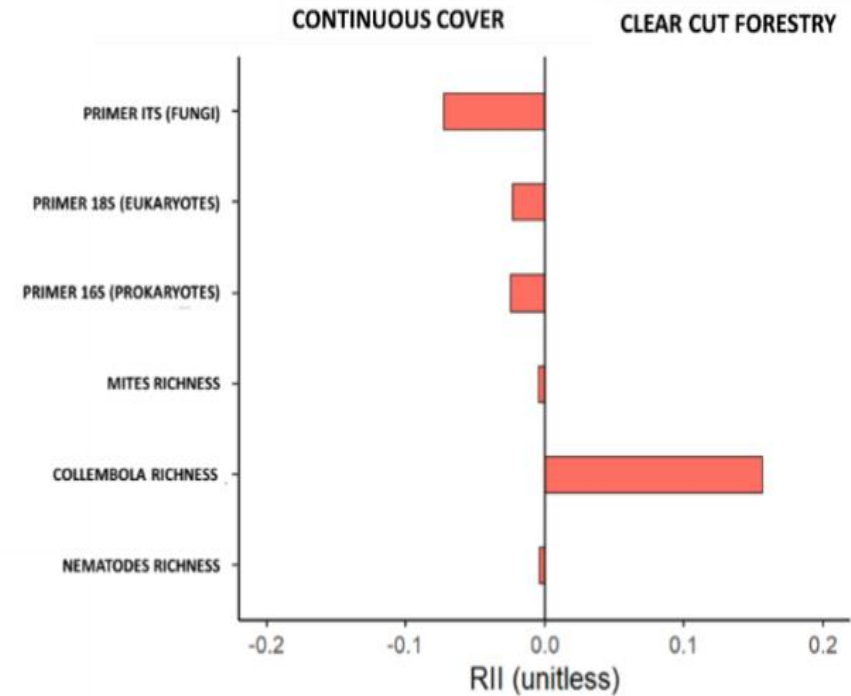

Soil Partners' Day | 03-05 June 2024



**IRELAND, GRASSLAND
(MIXTURE VS MONOCULTURE)**

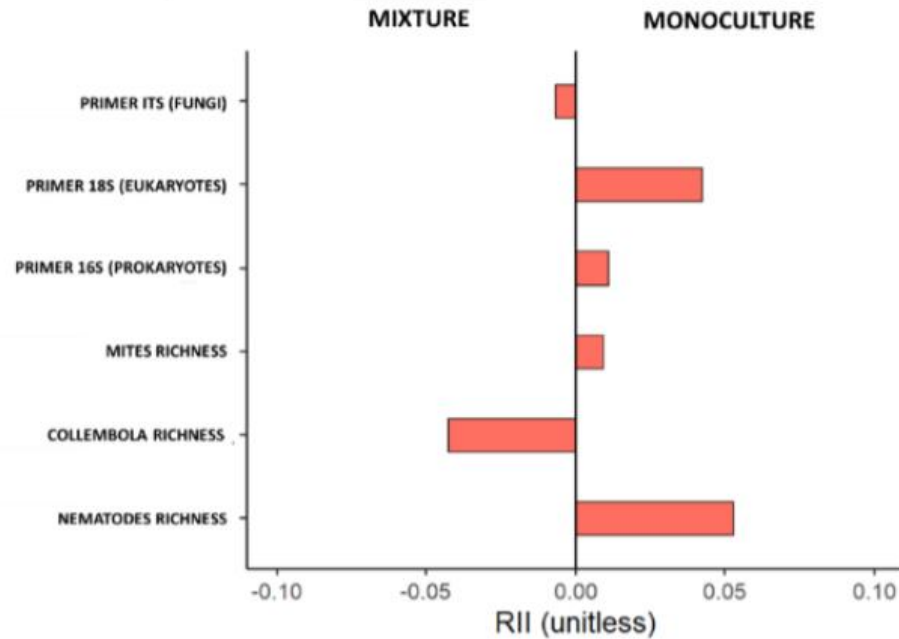

**IRELAND, AGROFORESTRY
(TEST [WITH] VS CONTROL [WITHOUT])**

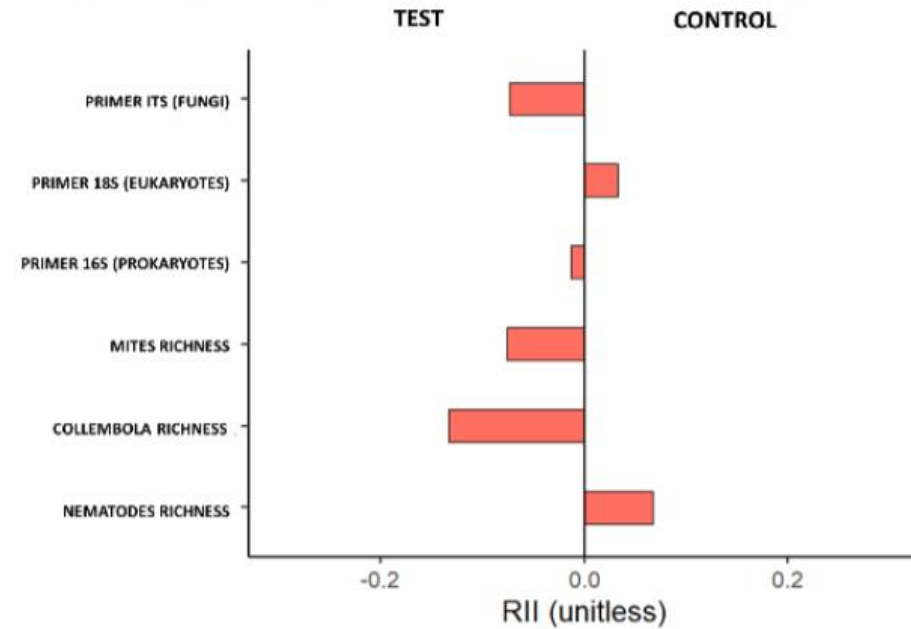

CROPLANDS. ALTERNATIVE VS CONVENTIONAL

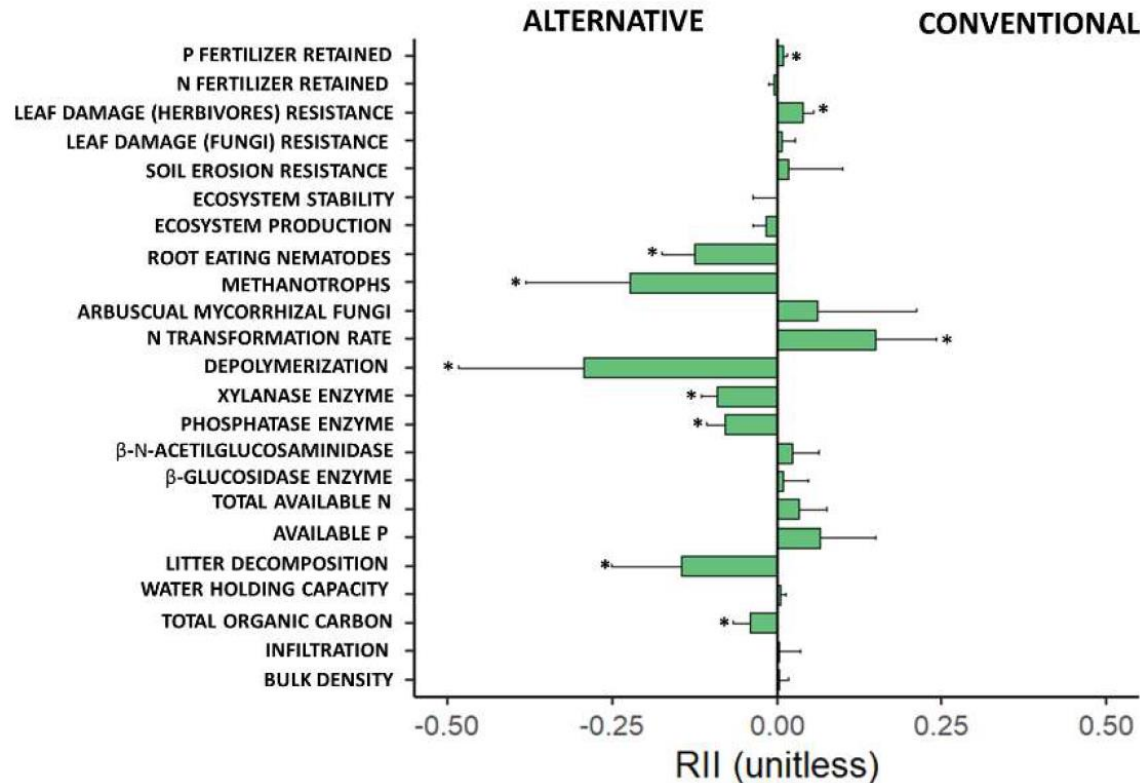

FINLAND, FORESTRY (CONTINUOUS COVER VS CLEAR CUT)

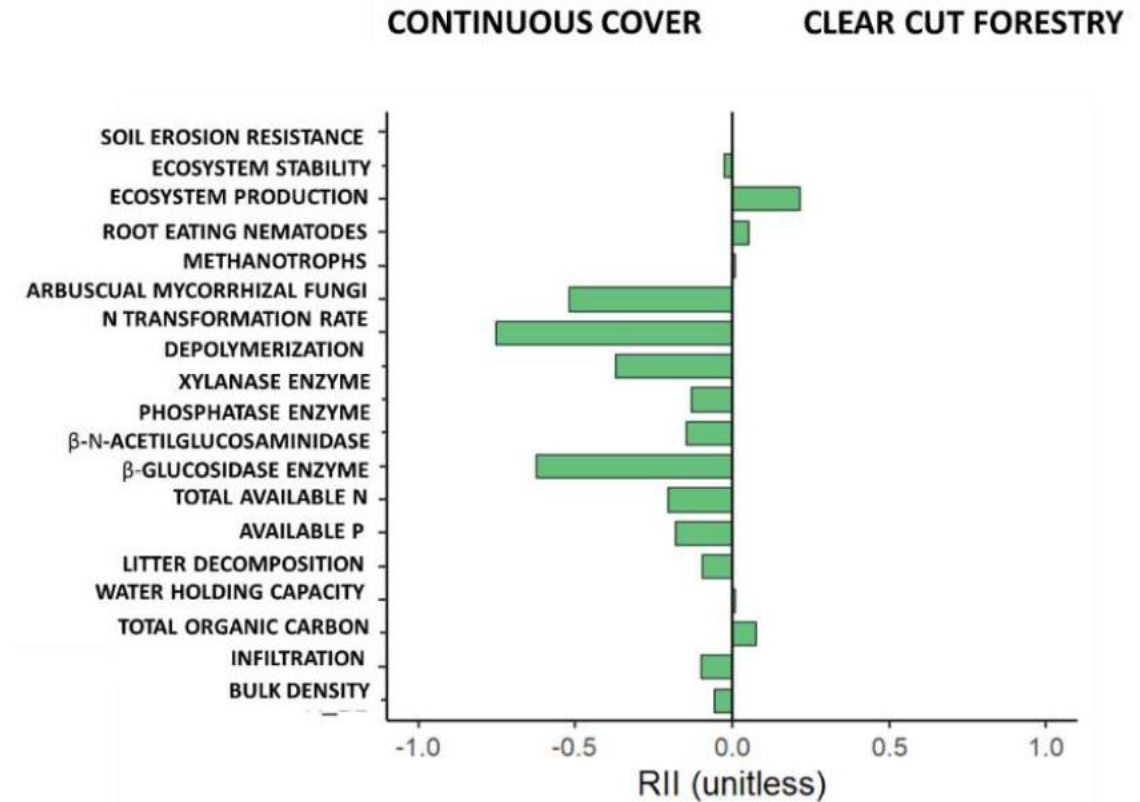

IRELAND, GRASSLAND (MIXTURE VS MONOCULTURE)

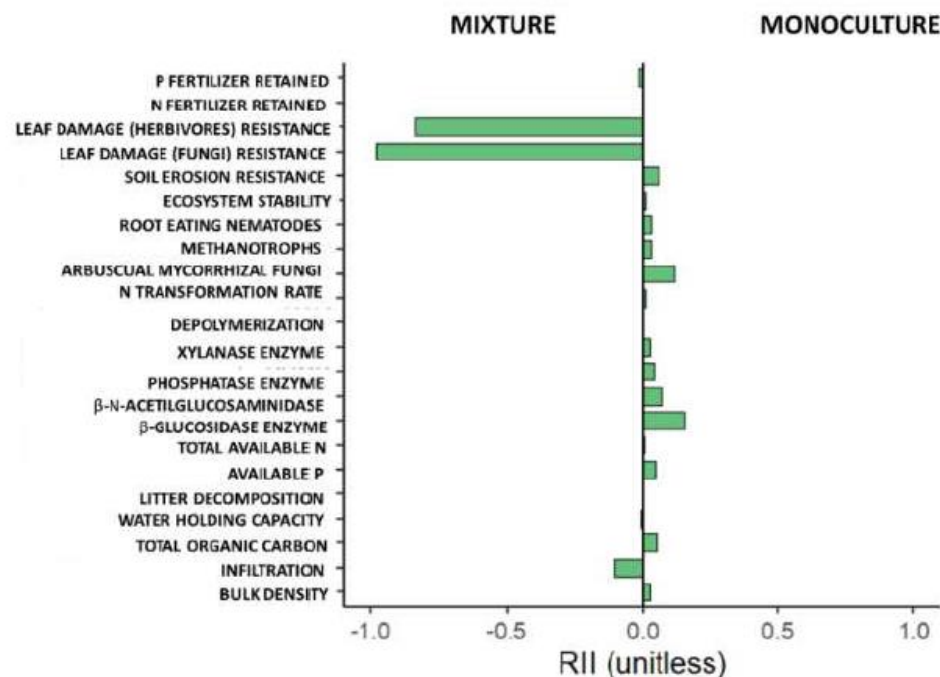

IRELAND, AGROFORESTRY (TEST [WITH] VS CONTROL [WITHOUT])

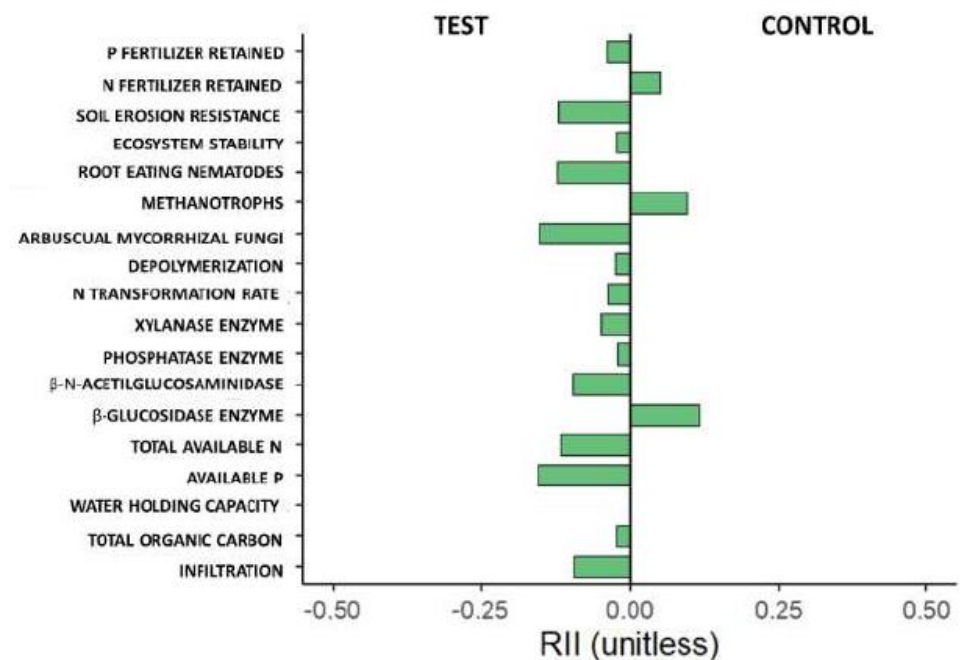

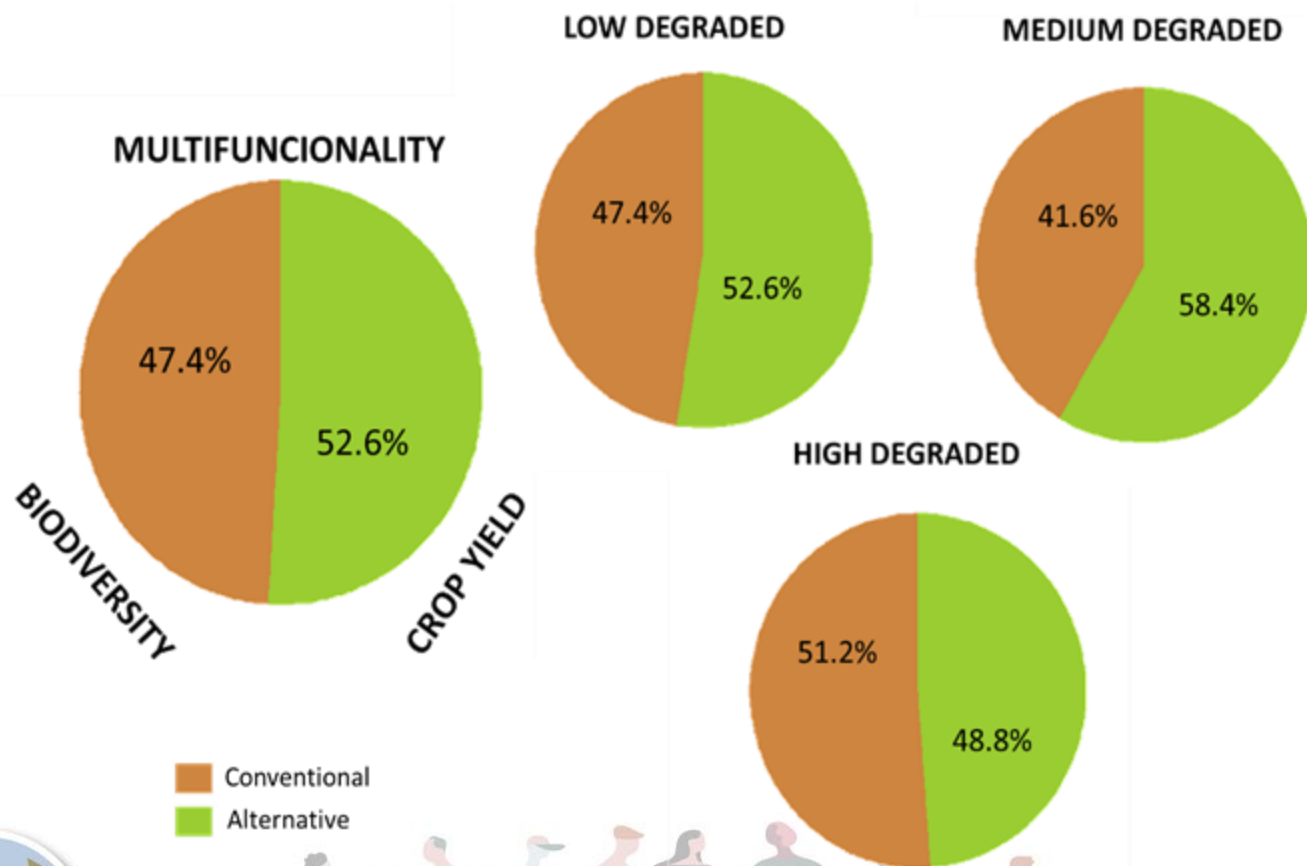

EU's target of 25% falls short

SSM x SD interactions of opposite signs (biodiversity, functioning) find a "middle spot"



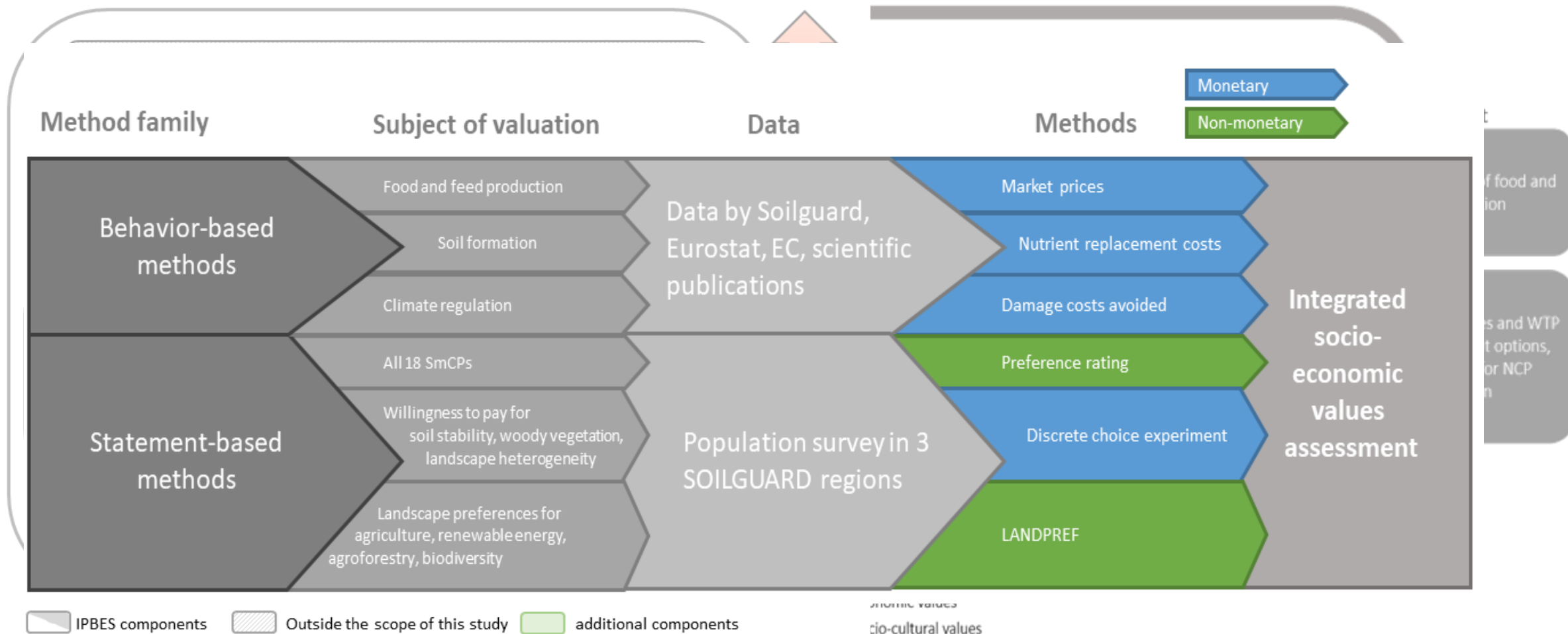

Soil Partners' Day | 03-05 June 2024



The research leading to these results has received funding from the European Union Horizon 2020 Research & Innovation programme under the Grant Agreement no. 101000371.



GLOBAL SOIL UNION

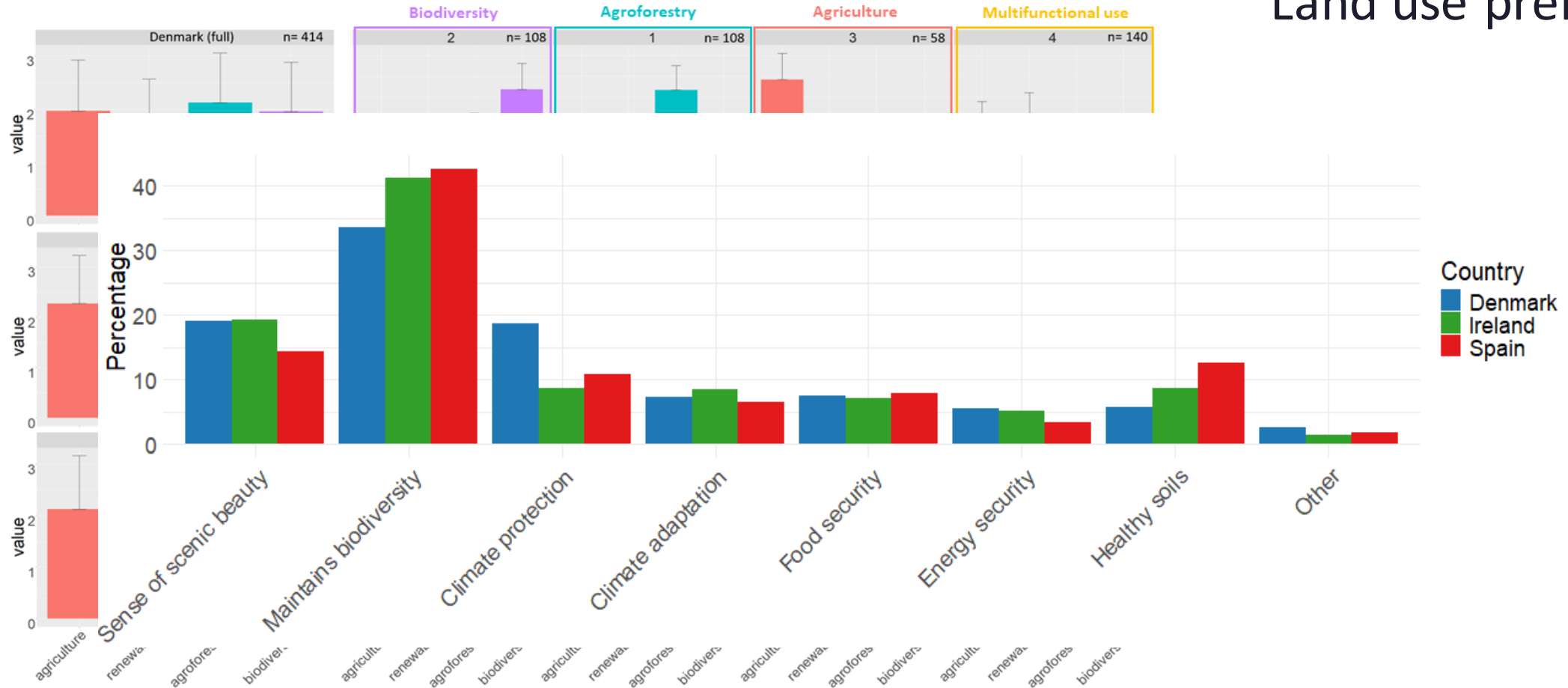

Soil Partners' Day | 03-05 June 2024



User input:

- Farm type (Arable, grassland)
- Grid Ref / Select Location

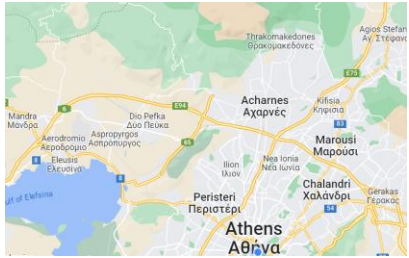

Look up (or user input):

- (% clay)
- pH
- LOI
- Climate
- Bulk density

Predict biodiversity/composition

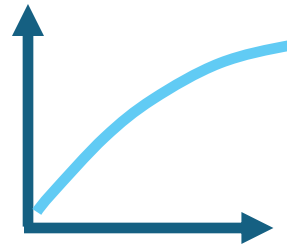

Predict function from biodiversity

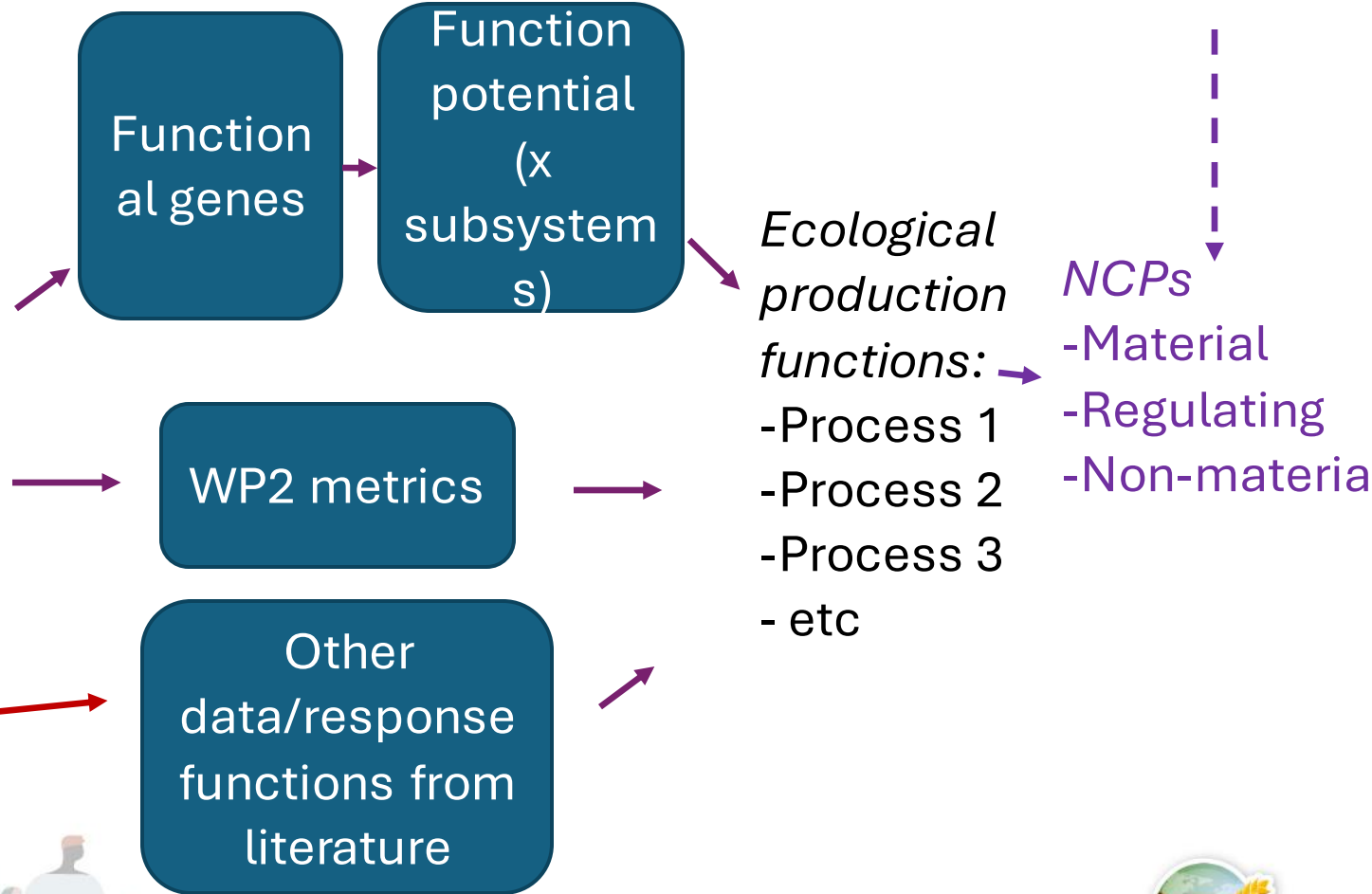

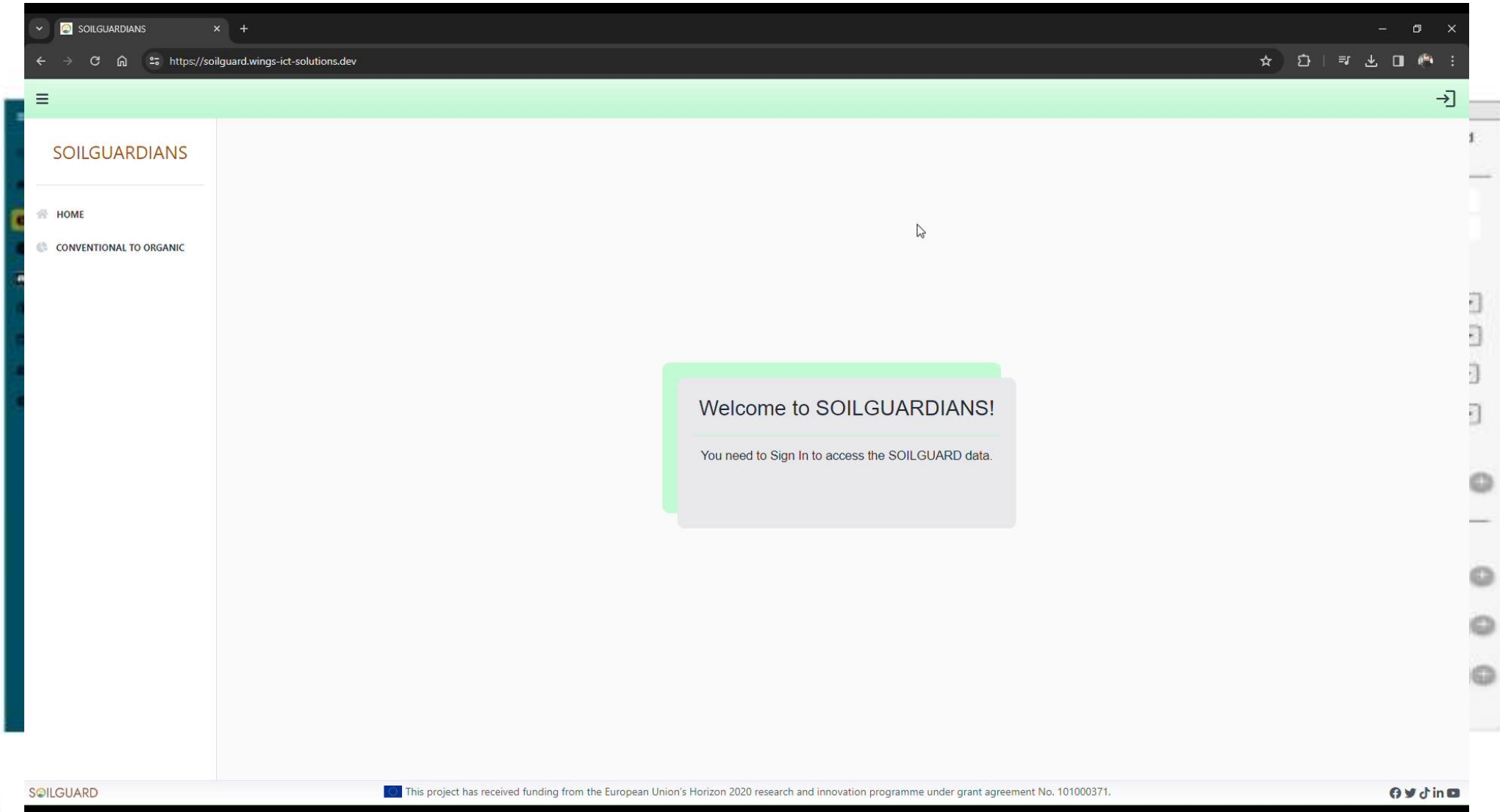

Soil Partners' Day | 03-05 June 2024



SOILGUARD



Cristina Yacoub

cyacoub@leitat.org

SOILGUARD

info@soilguard-h2020.eu



Soil Partners' Day | 03-05 June 2024





Food and Agriculture
Organization of the
United Nations

THANK YOU



GLOBAL SOIL
PARTNERSHIP

