

2009

FAO yearbook
annuaire
anuario

Fishery and Aquaculture Statistics

Food balance sheets

Statistiques des pêches et de l'aquaculture

Bilans alimentaires

Estadísticas de pesca y acuicultura

Hojas de balance de alimentos

FOOD
AND AGRICULTURE
ORGANIZATION
OF THE
UNITED NATIONS

ORGANISATION
DES NATIONS UNIES
POUR
L'ALIMENTATION
ET L'AGRICULTURE

ORGANIZACIÓN
DE LAS
NACIONES UNIDAS
PARA
LA ALIMENTACIÓN
Y LA AGRICULTURA

© FAO, 2011

1961–2007

FISH AND FISHERY PRODUCTS

WORLD APPARENT CONSUMPTION STATISTICS BASED ON FOOD BALANCE SHEETS

PREPARATION OF THIS DOCUMENT

This document, previously published in hard copy as a FAO Fisheries Circular, is currently disseminated in electronic format as a section of the CD-ROM contained in FAO Fishery and Aquaculture Statistics Yearbook.

The data presented are based on the fishery module of FAOSTAT, the Corporate Database for Substantive Statistical Data of FAO. These statistics have been used to prepare food balance sheets globally, by individual countries, as well as by selected continental and economic aggregates. The role of fish in supplying protein and other nutritional factors to the average diet is also indicated.

The statistical data contained in the document have been compiled by G. Laurenti, Statistics and Information Service of the Fisheries and Aquaculture Department (FIPS), on the basis of records held in the Fishery Statistical Database in December 2009 and of other official and non-official data and information available to FIPS.

Inquiries about the technical content of this publication should be sent to:

Statistics and Information Service
Fisheries and Aquaculture Department
Food and Agriculture Organization of the United Nations
Viale delle Terme di Caracalla
00153 Rome,
Italy

Fax: (+39) 06 57052476

E-mail: Fish-Statistics-Inquiries@fao.org

Laurenti, G. (comp.)

1961–2007 fish and fishery products: world apparent consumption statistics based on food balance sheets.

In FAO yearbook. Fishery and Aquaculture Statistics. 2009/FAO annuaire. Statistiques des pêches et de l'aquaculture. 2009/FAO anuario. Estadísticas de pesca y acuicultura. 2009.

Rome, FAO. 2011. On CD-ROM

ABSTRACT

The document summarizes more than four decades of statistics of apparent consumption of fish and fishery products based on supply/utilization accounts, for 223 countries, six continental aggregates, five economic groups and world totals. Data are given for total and per capita supply in live weight on a yearly basis. Indicative nutritional values in terms of animal and total proteins are also provided. For 40 major food fish consuming countries, balances are provided for supply in quantities and nutritional factors of eight main groups of species of similar biological characteristics. A section comprising descriptive and analytical graphs supplements the data.

FOREWORD

From its foundation, FAO has recognized the importance of fish as a food source, particularly for its role in protein supply. In its first report on Fisheries¹ published in 1945, FAO stated that "... fish should be regarded as one of the most important sources of food in any program for raising the nutritional levels of peoples throughout the world". The same report contained the first estimate of average world fish per capita consumption published by FAO which was five pounds of edible fish meat per year (or about 5.4 kg live weight per year) and this probably referred to years before the Second World War. However, no consumption information for individual countries was provided and the report commented that national consumption figures, where available, are often not comparable due to the use of different methodologies. Further, it stated that "Accurate comparison must await the preparation of more complete and standardized international fishery statistics".

The central role of apparent consumption statistics for fish and fishery products in consideration of food security and nutrition issues is illustrated by the fact that such data were disseminated for the International Conference on Nutrition (Rome, 5–11 December 1992), the World Food Summit (Rome, 13–17 November 1996) and the World Food Summit: five years later (Rome, 10–13 June 2002).

International fishery statistics are still far from perfect but they have improved during the last five decades and the promotion of standard definitions, classifications and methodologies by FAO and other organizations has made them more comparable. The data in this publication are based on food balance sheets, which have been constructed from statistics on fish production, disposition of landings, commodity production and trade on the basis of eight major groups of species of similar biological characteristics and nine commodity groups. This publication shows summarized food balance sheets by country, continents and economic groups for years between 1961 and 2007 which allow trends in elements such as per capita fish supply and its contribution to protein supply to be examined. It also presents the composition of the total supply subdivided into major groups of species for the 40 largest consumers of food fish.

World average per capita supply of fish grew from 9.0 kg in 1961 to 17.8 kg in 2007. Fish provides a major source of protein for many countries, including many Small Island Developing States (SIDS). Compared to an average annual compound growth rate in per capita animal protein supply of 0.9 percent during 1961–2007 per capita world fish protein supply showed a rate of 1.3 percent. Some developing countries are particularly dependent on fish for food and all but six of the top 66 fish-consuming countries (in terms of fish as a proportion of animal protein) are from the developing world. It is notable that of 11 countries classified by FAO as most seriously undernourished (i.e. with 35 percent or more of the people undernourished)², five are amongst the most dependent on fish as a source of animal protein (i.e. fish providing more than 20 percent of animal protein).

¹ **FAO.** 1945. *Five technical reports on food and agriculture: fisheries*. Report of the technical Committee on Fisheries, submitted to the United Nations Interim Commission on Food and Agriculture. Washington. pp. 175–216.

² **FAO.** 2011. *The state of food insecurity in the world 2011*. (Available at www.fao.org).

The contribution of national fishery statistical offices in providing basic statistics required for the construction of these food balance sheets is gratefully acknowledged. Where such basic statistics are lacking or considered unreliable, data from other sources have been utilized, when available, and FAO estimates used when there are no other usable data.

FAO welcomes comments on these statistics and suggestions as to how they can be improved. Comments may be sent to the address below.

The Senior Fishery Statistician
Statistics and Information Service
Fisheries and Aquaculture Department
Food and Agriculture Organization of the United Nations
Viale delle Terme di Caracalla
00153 Rome, Italy
Fax:(+39) 06 57052476
e-mail: Fish-Statistics-Inquiries@fao.org

CONTENTS

	Page
Introduction	ix
General notes	x
Notes on graphs	xii
Notes on Section 1	xii
Notes on Section 2	xii
Notes on Section 3	xii
Trilingual list of table contents and groups of fish species	xiii
<u>Graphs</u>	
Fish and fishery products: statistical graphs on apparent consumption (2007 and 1961–2007)	1
Index of graphs	2
Graphs	3
<u>Section 1</u>	
Fish and fishery products: food balance sheets and fish contribution to protein supply by world, continents and economic groups (2007 and 1961–2007)	15
Index of food balance sheets by world, continents and economic groups	16
Data in live weight	17
<u>Section 2</u>	
Fish and fishery products: food balance sheets and fish contribution to protein supply by country (from 1961 to 2007)	57
Index of food balance sheets by country	58
Data in live weight	59
<u>Section 3</u>	
Fish and fishery products: food balance sheets by main groups of fish species and fish nutritional factors by selected countries (1961/1970, 1971/1980, 1981/1990, 1991/2000 averages and 2002–2007 series)	285
Index of food balance sheets by main groups of fish species by selected countries	286
Data in live weight	287
<u>Appendix 1</u>	
Food composition factors for FAOSTAT fish and fishery products	410
<u>Appendix 2</u>	
Definitions of FAOSTAT fish food commodities	411
<u>References</u>	414

INTRODUCTION

This document presents a compendium of four decades of statistics of apparent consumption for fish and fishery products for 223 countries, six continental aggregates, five economic groups and global totals based on the Supply/Utilization Accounts (SUAs) held in FAOSTAT, the Corporate Database for Substantive Statistical Data of FAO. Although FAOSTAT is currently undergoing a restructuring process in conceptual and technical aspects, the consolidated methodology used to calculate Food Balance Sheets for fish and fishery products will basically remain unchanged. The Fishery module maintains SUAs for eight groups of primary fishery commodities and nine groups of processed products derived from them for almost all the countries and areas in the world from 1961 to 2007. SUAs contain the estimates of supplies from different sources matched against estimates of different forms of utilization of each product. These series are regularly updated and revised in the light of any new information. Accordingly, the Food Balance Sheets derived from the SUAs of food products are consistent internally. In FAO's work these data are required to meet the requests of its statutory bodies to keep the world's food and nutritional situation under constant review, to update the Organization's analytical work in the field of food and population and to provide the statistical base for the projections of demand and other assessment studies.

The Food Balance Sheets included in this document have been calculated from individual SUA's series for each primary and processed fishery commodity, prepared on a calendar-year basis. In constructing the SUA's and the food balance sheets derived from them, both official and unofficial data available in the databases of the Statistics and Information Service of the Fisheries and Aquaculture Department have been used.

In order to facilitate descriptions and analyses of data, graphs are provided. Section 1 presents summarized FBS for the world in 2007 and long-term series starting from 1961 and ending with 2007, in live weight, for continental aggregates, economic groups and global totals. On each FBS the fish contribution to animal and total protein supply is indicated as a percentage. Section 2 gives, in live weight, the same data as described in Section 1, for 223 countries that represent more than 99 percent of the world population. For 40 major food fish consuming countries, whose aggregated population represents 78.4 percent of the world total, food fish balance in live weight, including fish-derived calories, proteins and fats, are provided as ten-year averages for each decade and for the six most recent years (2002–2007). These balances, provided by totals and eight main groups of fish species, are presented in Section 3.

The derived consumption data are as reliable as the basic production, trade and domestic utilization data on which they are based. Trends in food availability may reflect improved primary data rather than real changes in food intake. For a full description of the concepts used in the construction of food balance sheets and the major shortcomings of such data as indicators of consumption, the reader may refer to the publications indicated in References (in particular to: "Food balance sheets. A handbook". FAO, 2001, also available at <http://www.fao.org/docrep/003/x9892e/x9892e00.htm>). Nutritional values have been calculated utilizing appropriate standard food composition factors (see Appendix 1).

For information on other food commodities and the role of fish in national diets, see "Food Supply" and "Food Balance Sheets" domains in FAOSTAT at:
<http://faostat.fao.org/>

More detailed fishery production and trade statistics of specific products are accessible as online or downloadable databases at :
<http://www.fao.org/fishery/statistics/en>

GENERAL NOTES

Data	The data shown in this document were calculated on the basis of information available to the Statistics and Information Service of the Fisheries and Aquaculture Department (FIPS) in December 2009. Discrepancies which may occur in certain instances with data held in other fishery statistical databases are due to a different updating timeframe. Where necessary, historical series previously published have been amended. In particular, FAO has revised downwards non-food use estimates for China to reflect improved national information on the sector. As a consequence, starting from 2000, apparent consumption for China as well as for world has shown an increase in per capita as compared to previous assessments.
Country names	Countries are indicated by the FAO English name used for statistical purposes (12 and 24 characters). They are listed in alphabetical order and preceded by their FAO Code.
Population	Refers to the present-in-area (de facto) population, i.e. includes all persons physically present within the geographical boundaries of countries, at the mid-point of the reference period. The source of the data is <i>World population prospects: the 2008 Revision</i> , published by the Population Division of the United Nations.
Live weight	The weight of finfish and shellfish at the time of their capture or harvest. Calculated on the basis of conversion factors from landed to nominal weight and on rates prevailing among national industries for each type of processing.
Production	Refers to <u>catch and culture</u> of all fish, crustaceans, molluscs and aquatic organisms.
Non-food uses	Include utilization of aquatic products for reduction to meal and oil, for feed and bait, for ornamental purposes, withdrawals from markets and any other non-food use of fish production (e.g. fertilizers, medical uses).
Imports/exports	In accordance with the internationally-recommended practice, imports and exports statistics have been adjusted to include as imports fish caught by foreign fishing vessels and landed in domestic ports and as exports fish caught by domestic fishing vessels and landed directly in foreign ports. World totals of major groups of species may be understated due to statistics being reported as unspecified fish in some national trade statistics. This results also in imbalances between figures for world imports and exports of given major groups.
Stocks	Information on changes in stocks occurring between the production and the retail levels, or in levels of inventories, is very incomplete. In most instances data indicated are the minimum required to avoid a negative balance.
Total food supply	The total fish available for apparent human consumption is derived by using the following equation: total food supply <u>equals</u> production <u>less</u> reduction to meal and other non-food uses, <u>plus</u> imports, <u>less</u> exports and re-exports, <u>plus or less</u> variation in stocks.

All calculations have been made in terms of live-weight equivalent.

Per caput food supply	The estimate of the total supply available for human consumption divided by the population total.	
Percentages	Percentages have been calculated on <u>unrounded</u> figures, though such figures are rounded in the tables due to space requirements.	
Standard symbols	...	= data not available/unavailable
	0 ; 0.0	= magnitude known to be nil or more than zero, but less than half the unit used.
Groups of species	Statistics of apparent consumption for finfish and shellfish are divided into the following eight broad groups of species:	
	Freshwater and Diadromous fish:	including carps, barbels, tilapias, etc.
	Demersal fish:	including sturgeons, eels, salmons, trouts, shads, etc.
	Pelagic fish:	including flatfishes, cods, hakes, haddocks, redfishes, sharks, coastal demersal fish, etc.
	Marine fish, other:	including anchovies, herrings, sardines, tunas, mackerels, etc.
	Crustaceans:	including unidentified marine fish.
	Molluscs (excl. Cephalopods):	including crabs, lobsters, shrimps, krill, etc.
	Cephalopods:	including abalones, oysters, mussels, scallops, clams, etc.
	Aquatic animals, others:	including squids, cuttlefishes, octopuses, etc.
		including frogs, turtles, sea-cucumbers, sea-urchins, etc.

For more detailed information on catch and culture, trade composition and other variables, please refer to the relevant sections of the FAO Yearbook of Fishery and Aquaculture Statistics. For information on food consumption in general, please refer to relevant publications included in References (page 414).

NOTES ON GRAPHS

This section includes statistical graphs based on 2007 data and data from the whole time series contained in this report and analysed for the world, continents and economic groups.

NOTES ON SECTION 1

This section provides 2007 Food Balance Sheets for fish and fishery products in live weight for the world total, seven global tables by country, continent and economic groups and two tables by major food fish consuming countries. Balances are also provided from 1961–2007 for 12 tables showing totals for continents and economic groups including and excluding China, one table showing 1961–1991 for the area of former USSR and two tables for world and world excluding China totals. In addition, yearly calculation of percentages of fish contribution to animal and total proteins are provided in each of the above tables.

The quality of data in the time series may vary.

NOTES ON SECTION 2

This section provides historical food balance sheet for fish and fishery products in live weight for 223 countries from 1961 to 2007. As for Section 1, yearly calculation of percentages of fish contribution to animal and total proteins are provided.

The quality of data in the time series may vary.

NOTES ON SECTION 3

This section provides, for the top 40 food fish consuming countries and the world total, food balance sheets in live weight for eight main groups of species (see pages xi and xiii) and the total calculated as ten-year averages for each decade and for the last six most recent years (2002–2007). Fish nutritional factors for calories, proteins and fats are also provided. Stock variations are not indicated.

The quality of data in the time series may vary.

TRILINGUAL LIST OF TABLE CONTENTS AND GROUPS OF FISH SPECIES

List of table contents

Fish and fishery products
Apparent consumption
Food balance sheets
Country
Year
Production
Non-food uses
Imports
Exports
Stock variations
Total food supply
Population
Calories
Proteins
Fats
Per capita supply
Per capita per year
Per capita per day
Tonnes
Thousands
Kilograms
Grams

List of groups of species

Freshwater and diadromous fish
Demersal fish
Pelagic fish
Marine fish, other
Crustaceans
Molluscs, excluding cephalopods
Cephalopods
Aquatic animals, others

Liste des matières des tableaux

Poissons et produits de la pêche
Consommation apparente
Bilans alimentaires
Pays
Année
Production
Utilisations autres qu'alimentaires
Importations
Exportations
Variations de stock
Disponibilité alimentaire totale
Population
Calories
Protéines
Lipides
Disponibilité par personne
Par personne par année
Par personne par jour
Tonnes
Milliers
Kilogrammes
Grammes

Liste des groupes d'espèces

Poissons d'eau douce et diadromes
Poissons démersaux
Poissons pélagiques
Poissons d'eau de mer, autres
Crustacés
Mollusques, à l'excl. des céphalopodes
Céphalopodes
Animaux aquatiques, autres

Contenido de los cuadros

Pescado y productos pesqueros
Consumo aparente
Hojas de balance de alimentos
País
Año
Producción
Usos no alimentarios
Importaciones
Exportaciones
Cambios de existencias
Suministro total de alimentos
Población
Calorías
Proteínas
Grasas
Suministro por persona
Por persona por año
Por persona por día
Toneladas
Miles
Kilogramos
Gramos

Lista de grupos de especies

Peces de agua dulce y diádromos
Peces demersales
Peces pelágicos
Otros peces marinos
Crustáceos
Moluscos, excl. cefalópodos
Cefalópodos
Animales acuáticos, otros

GRAPHS

FISH AND FISHERY PRODUCTS

***STATISTICAL GRAPHS
ON APPARENT CONSUMPTION***

by world, continents and economic groups

2007 and 1961–2007

GRAPHS

Index of graphs

	Graphs	Page
Figure 1	Food fish balance in live weight – World (1967, 1977, 1987, 1997, 2007)	3
Figure 2	Food fish balance in live weight – World, excluding China (1967, 1977, 1987, 1997, 2007)	4
Figure 3	Total food fish supply and per capita food fish supply in live weight – By world, continent and economic groups in 2007	5
Figure 4	Total food fish supply in live weight by major consumers – Selected countries in 2007	6
Figure 5	Per capita food fish supply in live weight in the higher populated countries in 2007	7
Figure 6	Total food fish supply in live weight as a percentage of world total in 2007	8
Figure 7	Population and per capita food fish supply in live weight – World excl. China and China (1961–2007)	9
Figure 8	Total fish production, food fish supply and per capita food fish supply in live weight – World (1961–2007)	10
Figure 9	Total protein supply by continent and major food groups (2005–2007 average)	11
Figure 10	Role of fish in animal and total protein supply – World (1961–2007)	12
Figure 11	Total food fish supply and per capita supply by groups of species in live weight – World (2007)	13

Food fish balance in live weight

World (1967, 1977, 1987, 1997, 2007)

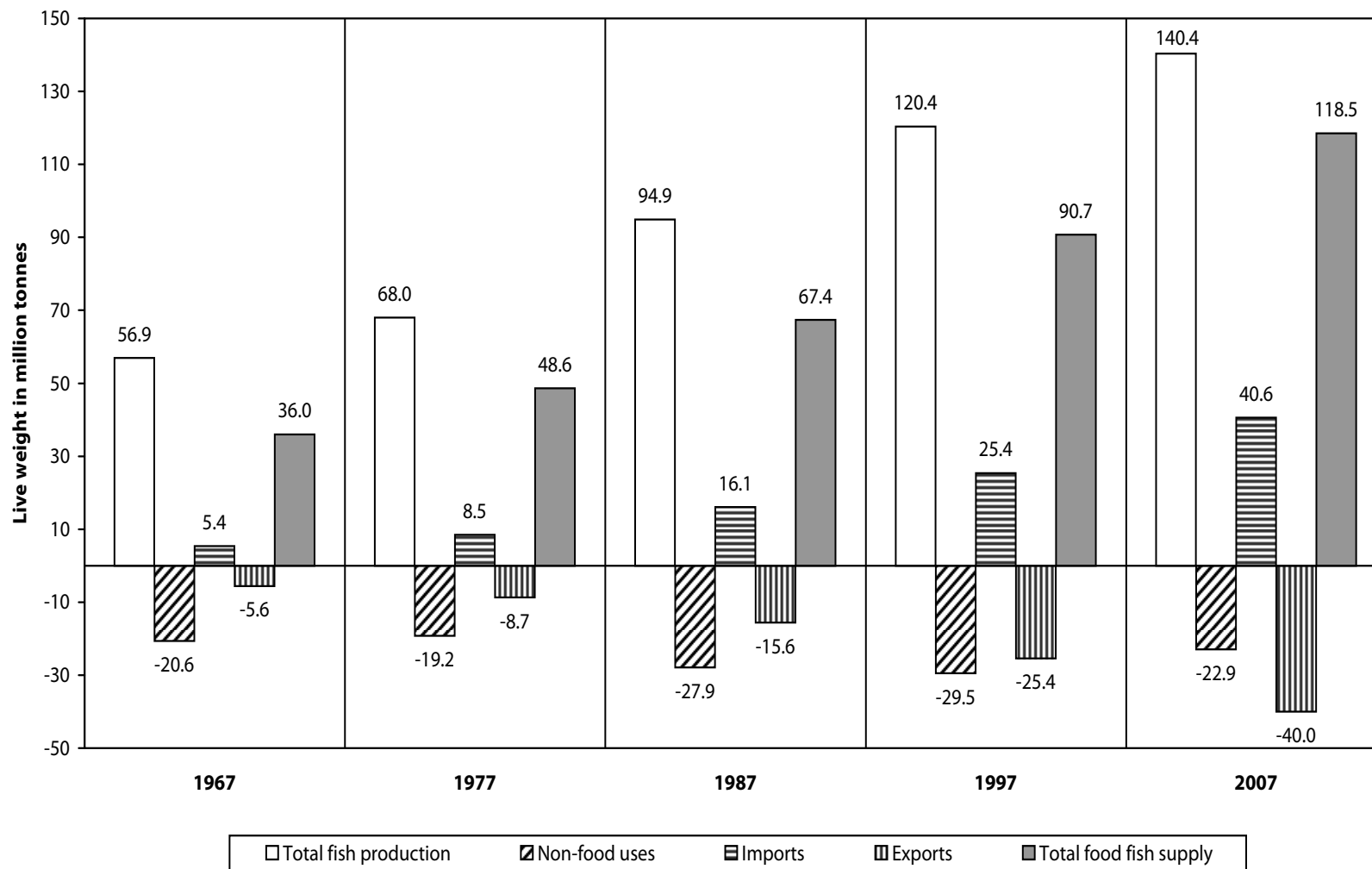

Note: food fish supply equals production, less non-food use, plus imports, less exports, plus or less variation in stocks. Due to the different level of identification of species and products, the non-reporting of trade by some countries and the limited data availability of data on stocks, total imports and exports at world level may not coincide.

Figure 2

Food fish balance in live weight

World, excluding China (1967, 1977, 1987, 1997, 2007)

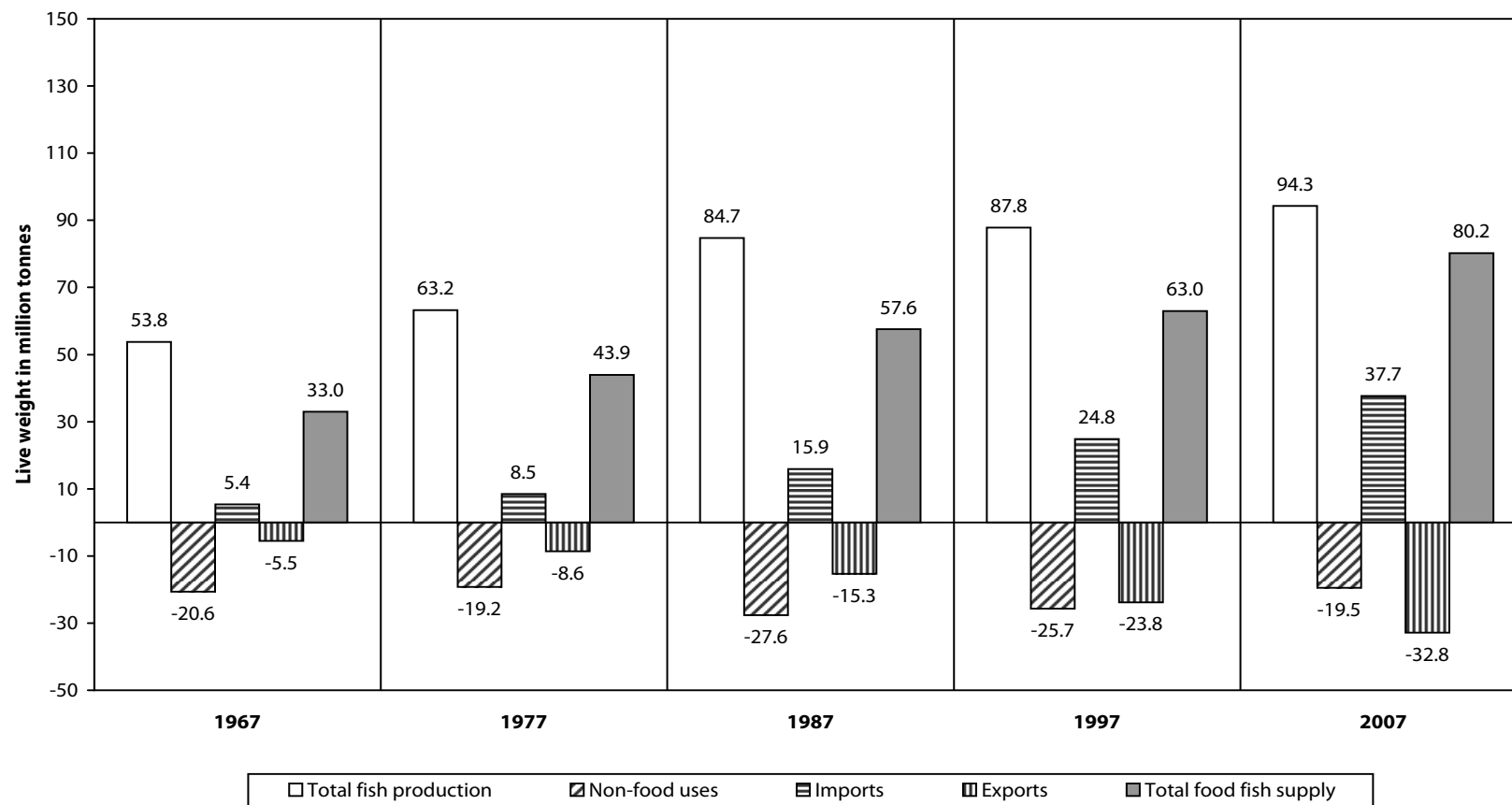

Note: food fish supply equals production, less non-food use, plus imports, less exports, plus or less variation in stocks.

Figure 3

Total food fish supply and per capita food fish supply in live weight

by world, continent and economic groups in 2007

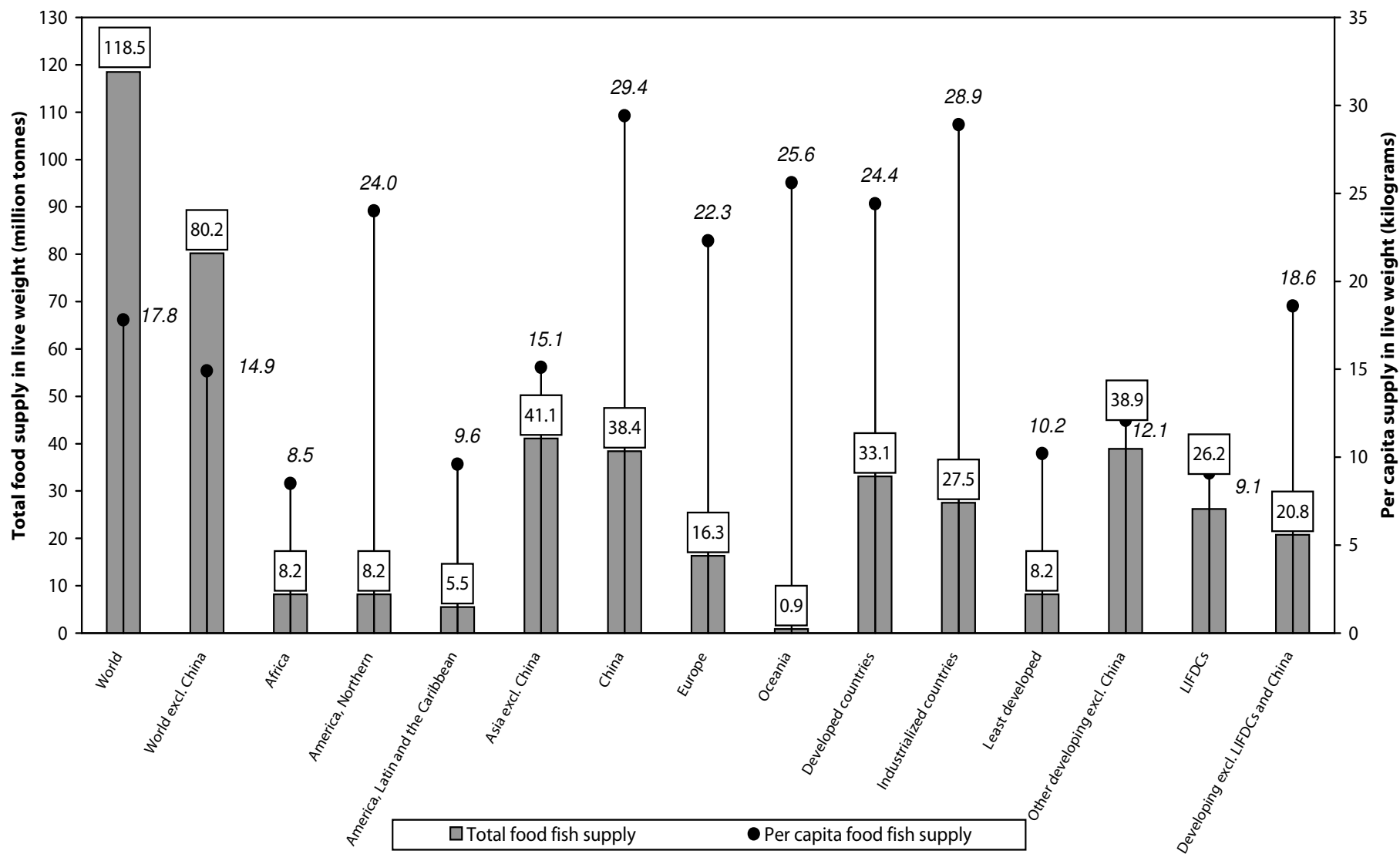
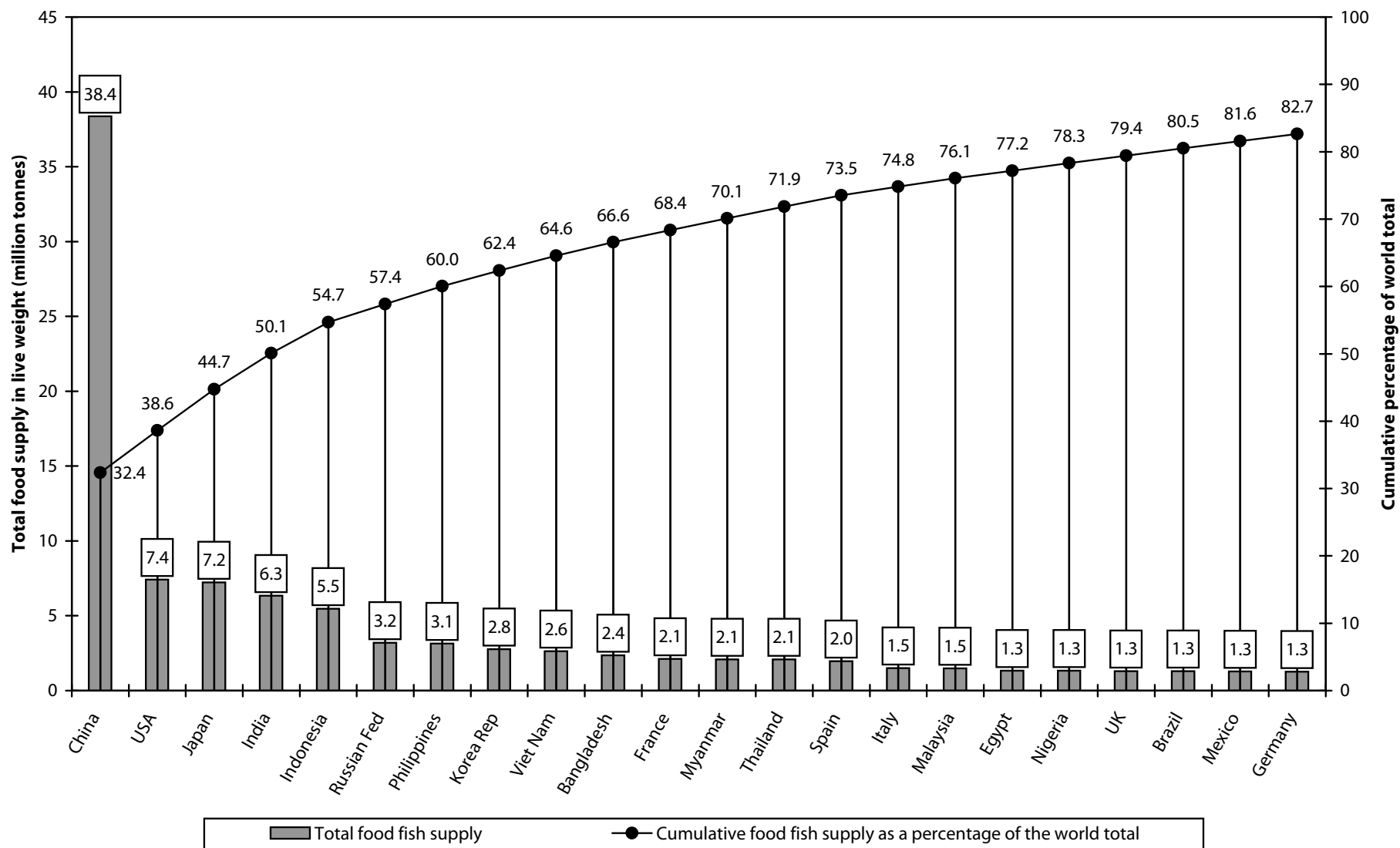

Figure 4

Total food fish supply in live weight by major consumers and cumulative food fish supply as a percentage of the world total in 2007



Note: the 22 countries listed are those with total food fish supply above 1.0 million tonnes.

Figure 5

Per capita food fish supply in live weight

in the higher populated countries in 2007

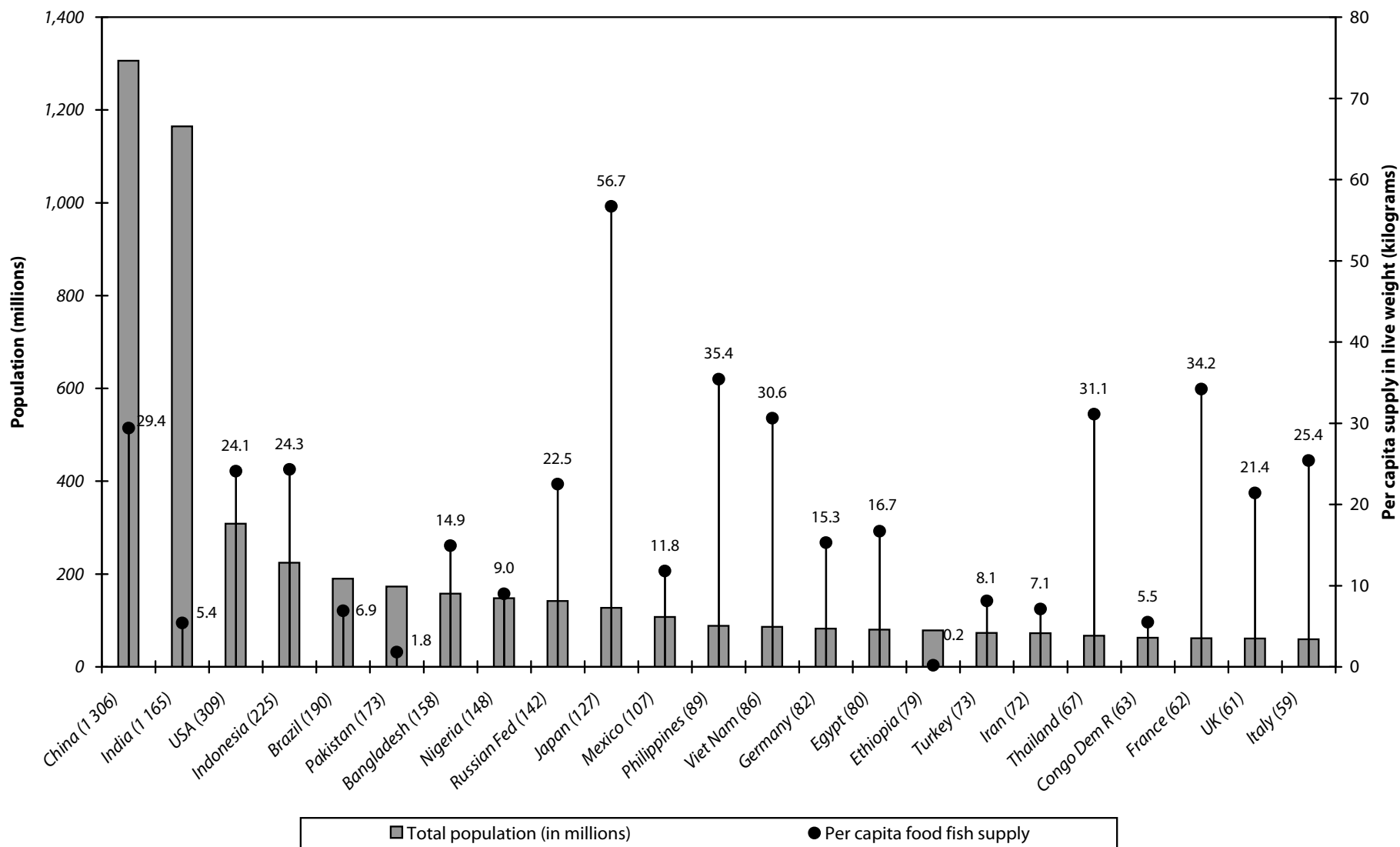

Note: the 23 countries listed are those with total population above 50 millions. Their combined population represents 73.8% of the world total.

Figure 6

Total food fish supply in live weight as a percentage of world total in 2007

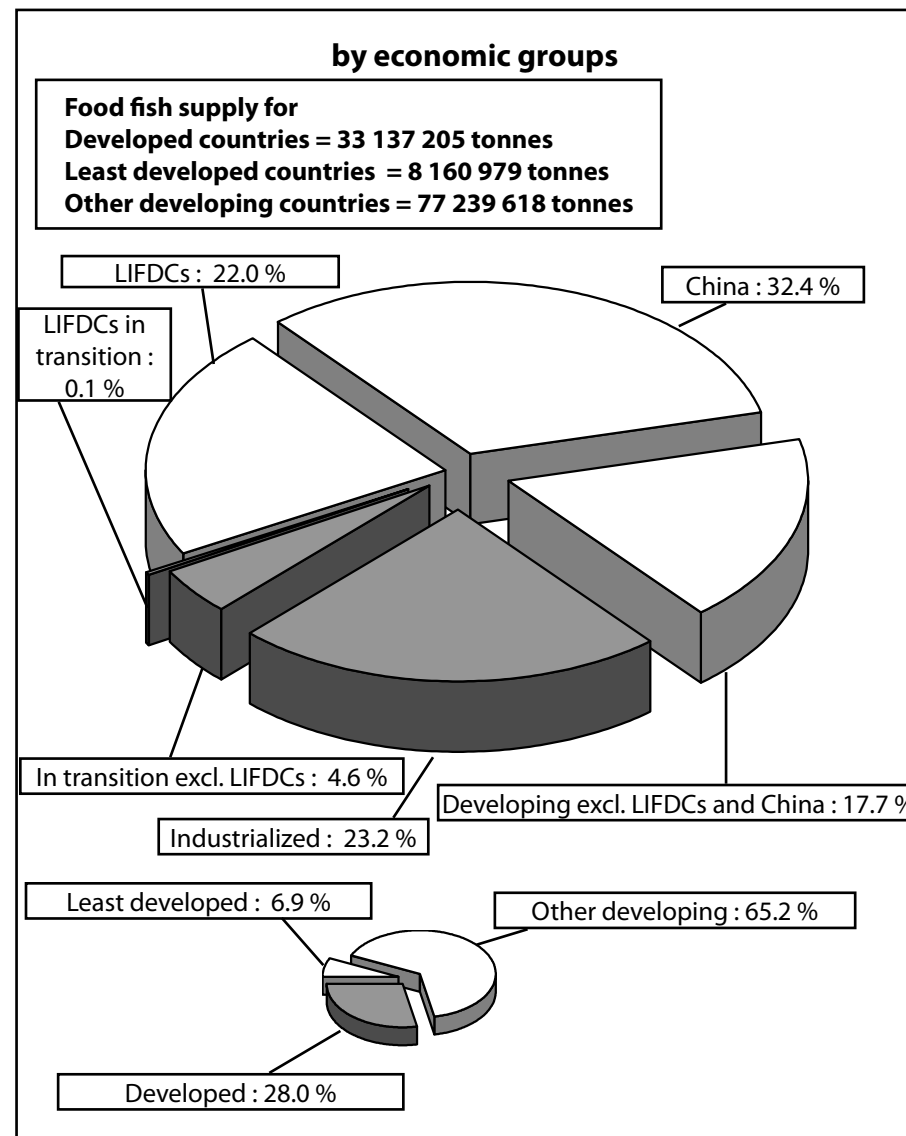
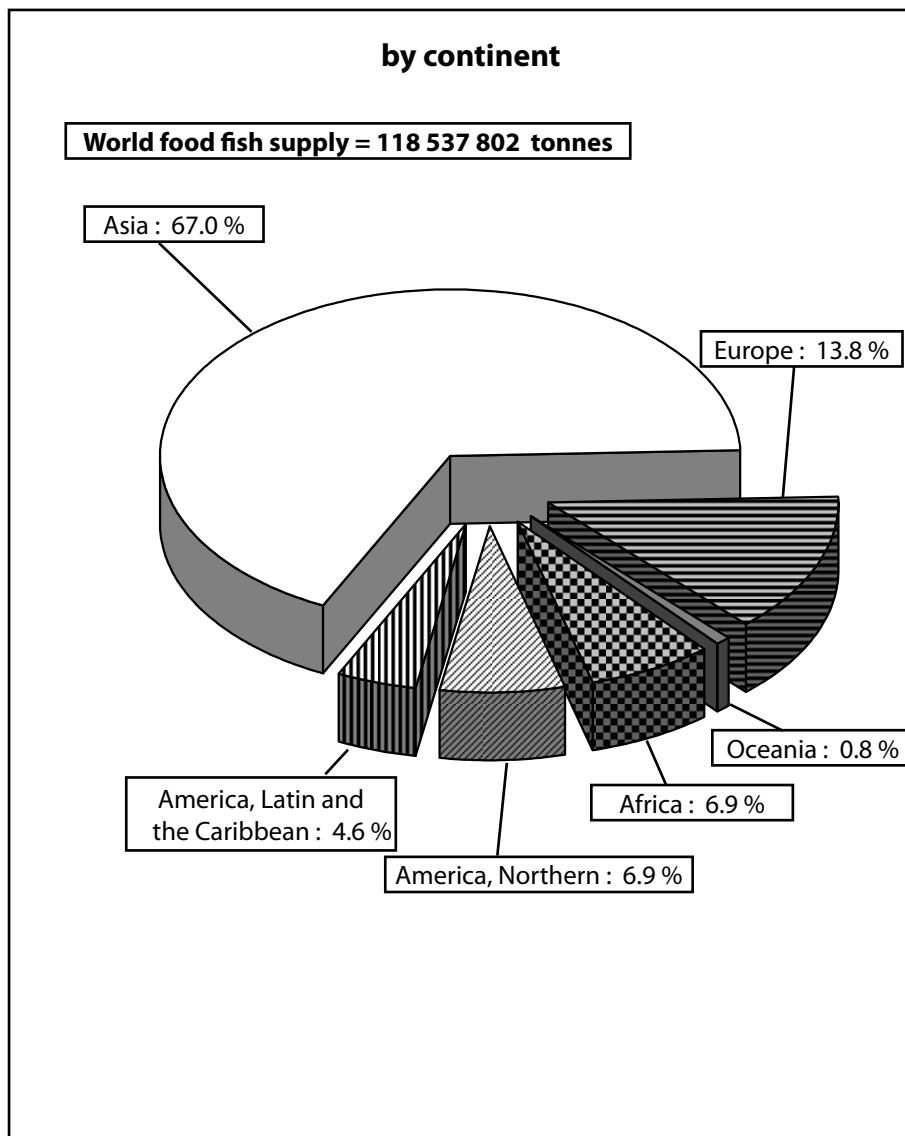

Population and per capita food fish supply in live weight

World excl. China and China (1961–2007)

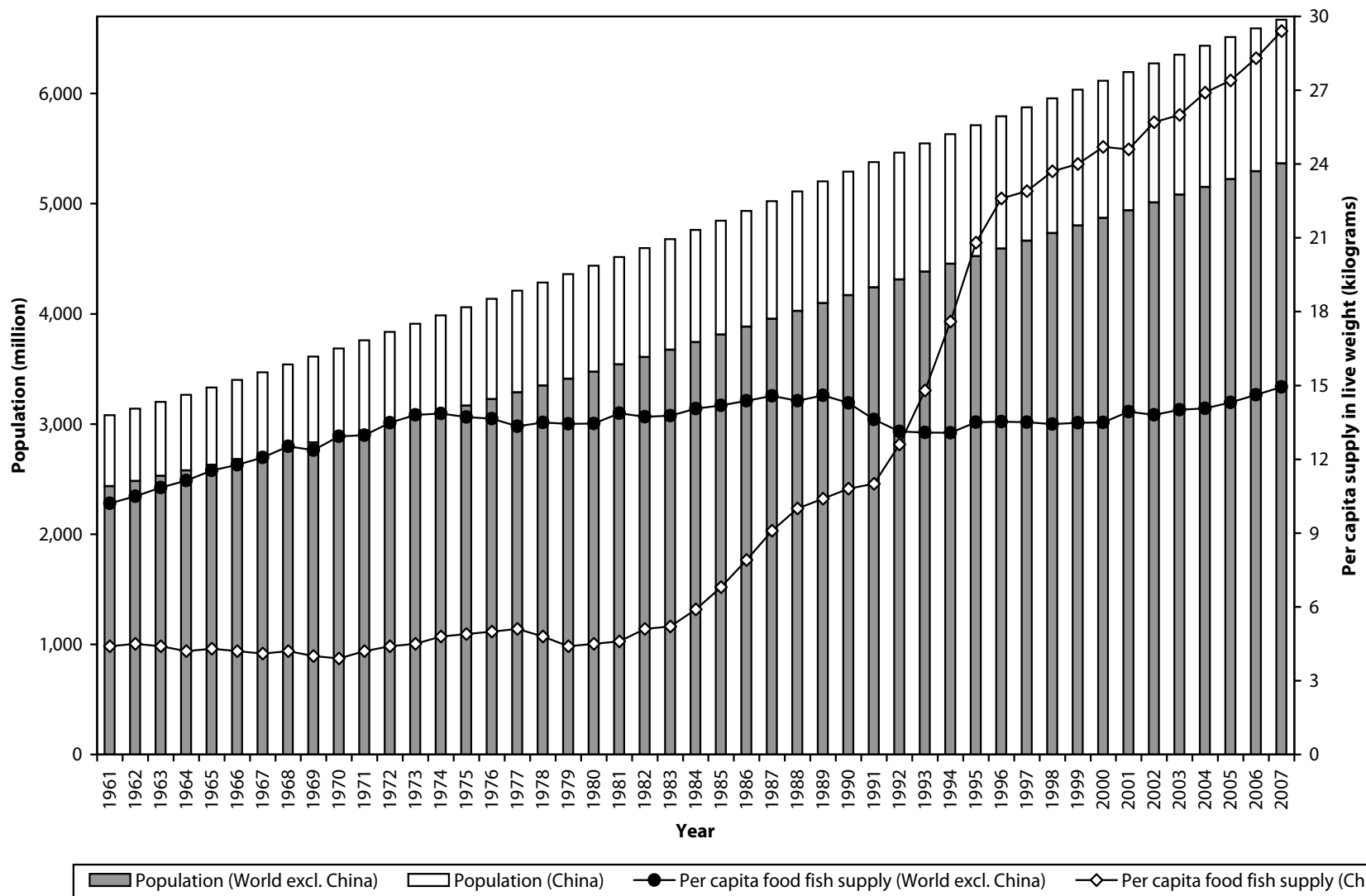
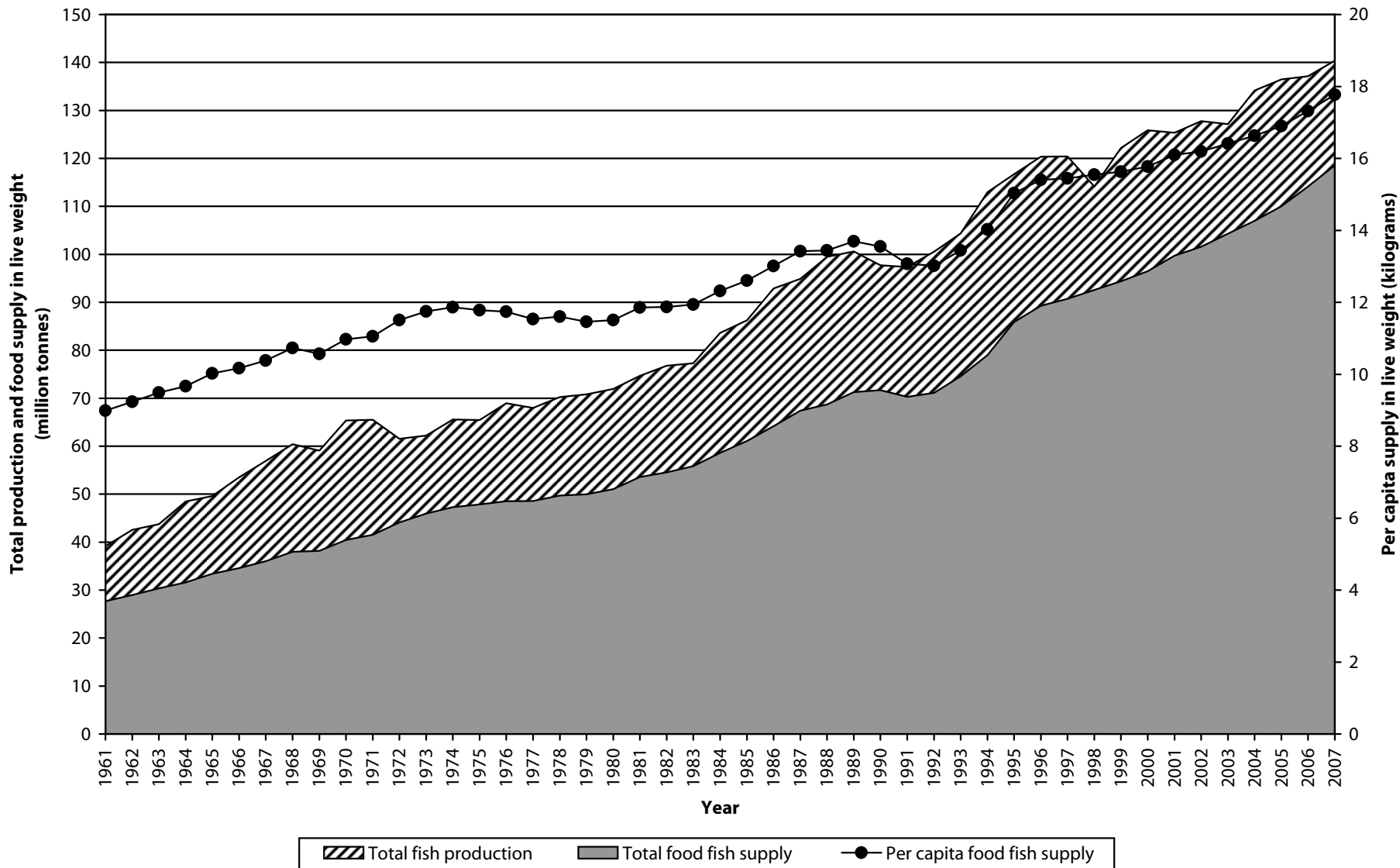

Figure 8

Total fish production, food fish supply and per capita food fish supply in live weight

World (1961–2007)



Total protein supply by continent and major food groups

2005–2007 average (grams per capita per day)

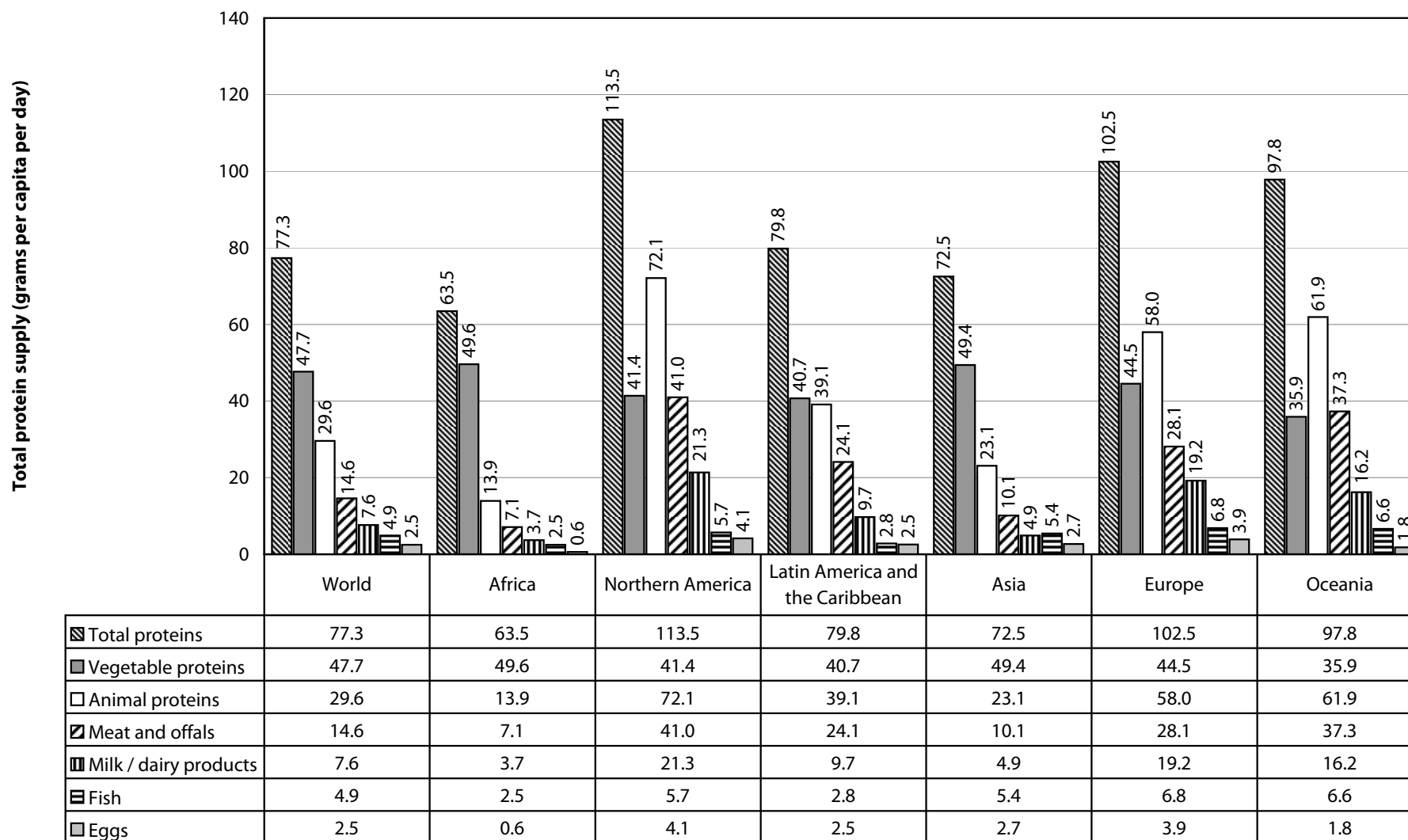

Figure 10

Role of fish in animal and total protein supply

World (1961–2007)

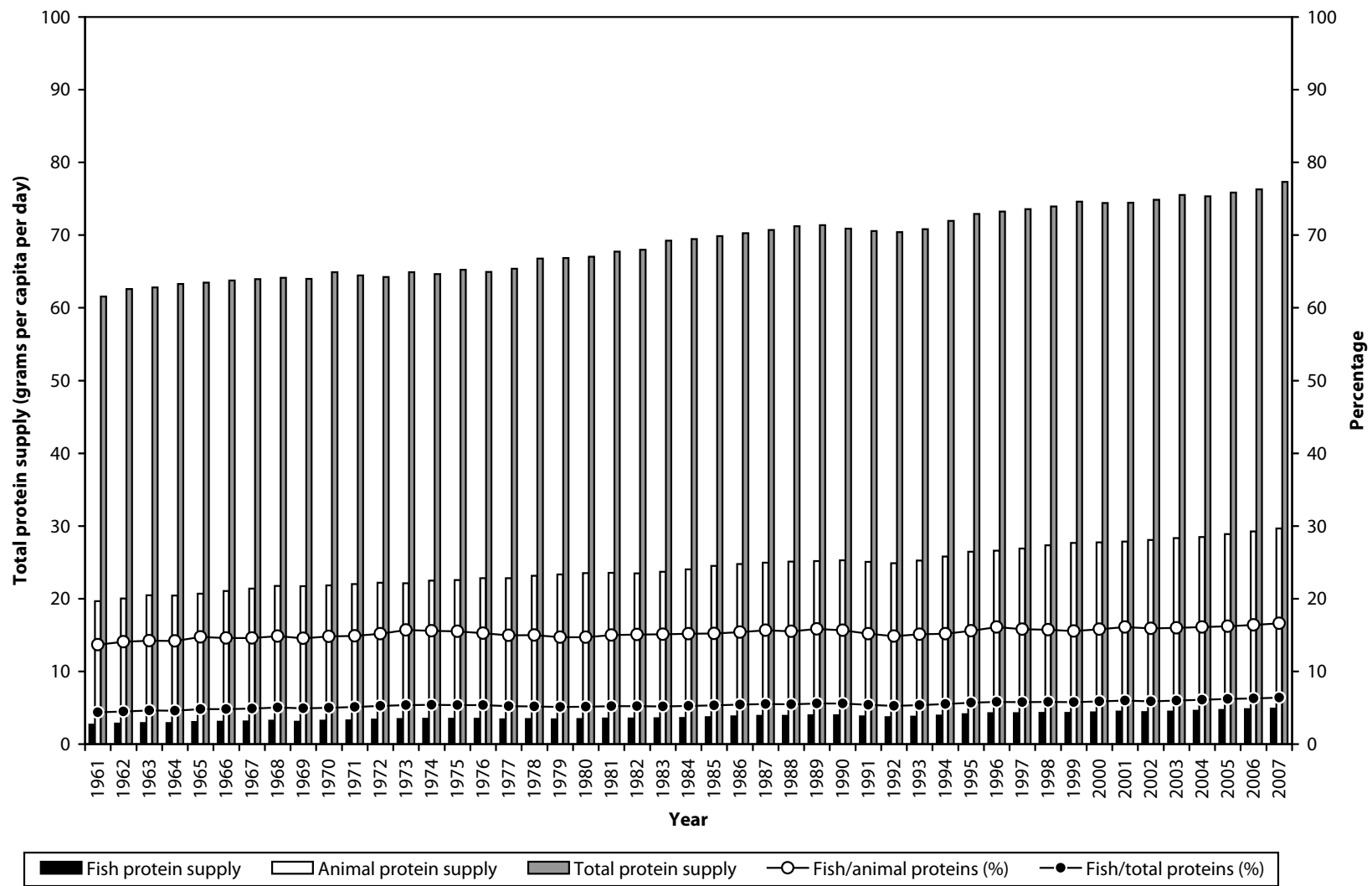
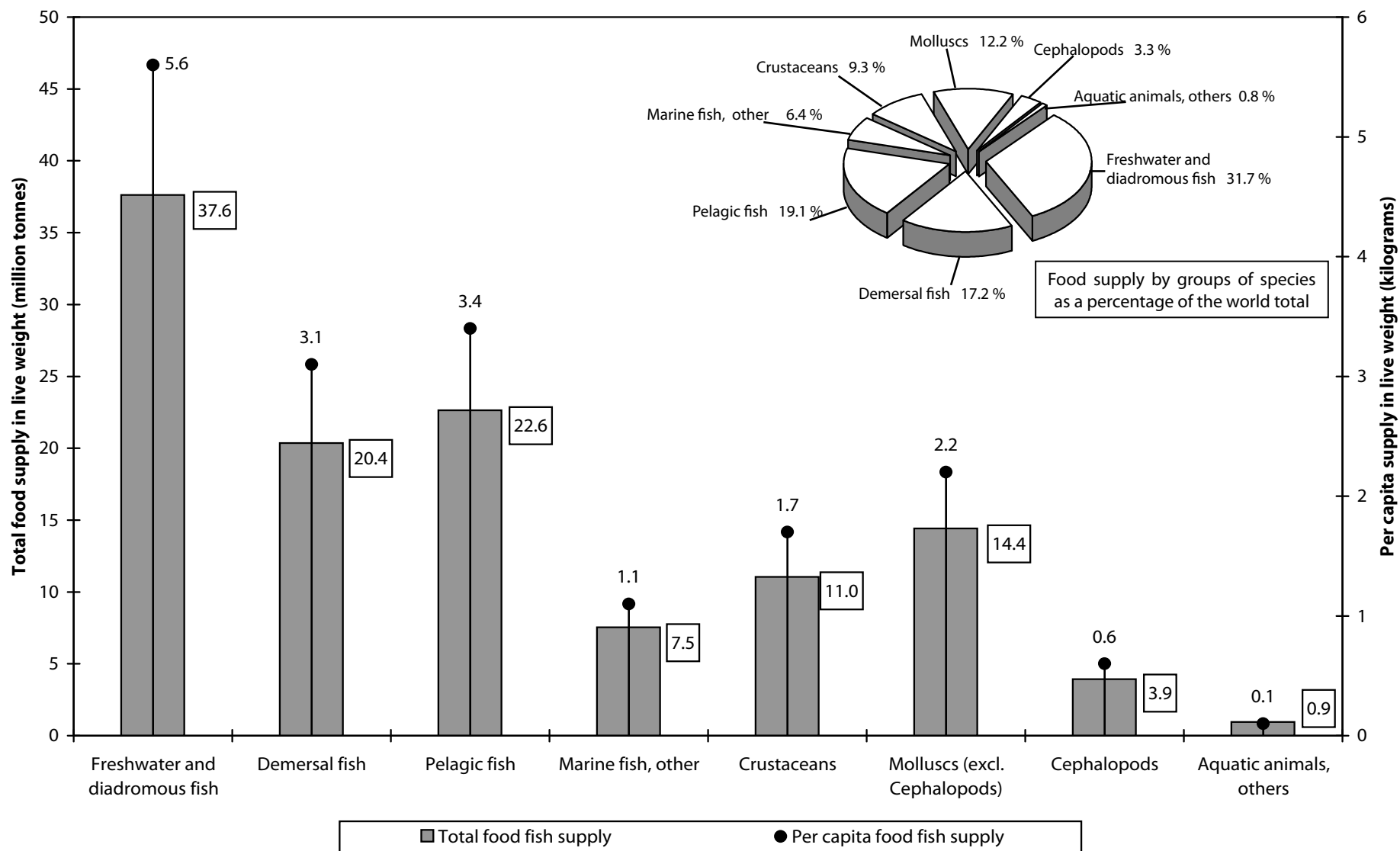

Figure 11

Total food fish supply and per capita supply by groups of species in live weight

2007 World total



SECTION 1

FISH AND FISHERY PRODUCTS

***FOOD BALANCE SHEETS
AND FISH CONTRIBUTION TO PROTEIN SUPPLY***

by world, continent and economic groups

2007 and 1961-2007

(live weight)

SECTION 1 Index of food balance sheets by world, continents and economic groups

		Page
2007	World by country (in alphabetical order)	17
2007	World by continent	22
2007	Developed countries (in alphabetical order)	28
2007	Least developed countries (in alphabetical order)	30
2007	Other developing countries (in alphabetical order)	32
2007	Industrialized countries (in alphabetical order)	35
2007	Low-Income Food-Deficit Countries (by developed, least developed and other developing countries in alphabetical order)	36
2007	Major consumers by total supply (ranked by total food fish supply)	38
2007	Major consumers by fish contribution to animal protein supply (ranked by fish contribution to animal protein supply)	40
1961-2007	World	42
1961-2007	World, excluding China	43
1961-2007	Africa	44
1961-2007	America, Northern	45
1961-2007	America, Latin and the Caribbean	46
1961-2007	Asia	47
1961-2007	Asia, excluding China	48
1961-2007	Europe	49
1961-2007	Oceania	50
1961-1991	Area of the former USSR	51
1961-2007	Developed countries	52
1961-2007	Least developed countries	53
1961-2007	Other developing countries	54
1961-2007	Other developing countries, excluding China	55
1961-2007	Industrialized countries	56

Note: in 2007 summary tables variation in stocks is not indicated.

2007 - WORLD BY COUNTRY				- FOOD BALANCE SHEET OF FISH AND FISHERY PRODUCTS IN LIVE WEIGHT AND FISH CONTRIBUTION TO PROTEIN SUPPLY -									FAO-FIPS
No.	Country	Production	Non-Food Uses	Imports	Exports	Total Food Supply	Population	Per Capita Supply	Fish Proteins	Animal Proteins	Total Proteins	Fish/Animal Proteins	Fish/Total Proteins
(..... tonnes in live weight) (.....)							(thousands)	(kilograms)	(grams per capita per day)			(%)	(%)
1	Afghanistan	1 000	0	1 000	26 290	0.0	0.0	11.0	55.2	0.1	0.0
2	Albania	7 505	0	13 861	4 784	16 582	3 132	5.3	1.5	50.2	97.6	3.0	1.5
3	Algeria	148 841	15	28 281	2 664	174 448	33 858	5.2	1.7	21.8	85.4	7.9	2.0
4	Amer Samoa	6 586	6 420	166	65	2.6	0.8	10.5	24.7	7.9	3.4
5	Angola	312 440	67 000	45 029	2 474	287 995	17 555	16.4	4.2	13.6	46.0	30.7	9.1
6	Anguilla	250	0	250	14	17.9	4.8
7	Antigua Barb	3 092	2 351	4 109	48	4 801	86	55.8	14.5	59.4	83.8	24.5	17.3
8	Argentina	992 337	2	57 682	746 905	303 112	39 490	7.7	2.5	63.2	93.0	3.9	2.6
9	Armenia	4 566	0	2 894	871	6 590	3 072	2.1	0.6	30.7	71.6	2.1	0.9
10	Aruba	159	0	3 378	18	3 719	104	35.8	7.8
11	Australia	239 312	44 000	421 124	65 281	551 155	20 854	26.4	6.1	73.5	110.1	8.3	5.5
12	Austria	2 875	13	132 399	7 601	127 659	8 307	15.4	4.2	64.5	108.2	6.6	3.9
13	Azerbaijan	3 056	0	12 195	972	14 457	8 632	1.7	0.5	22.7	86.9	2.2	0.6
14	Bahamas	3 749	29	7 233	4 967	10 261	334	30.7	7.9	52.3	85.0	15.1	9.3
15	Bahrain	15 013	0	6 117	9 495	11 636	760	15.3	3.8	34.0	78.3	11.1	4.8
16	Bangladesh	2 440 011	520	14 049	97 926	2 355 614	157 753	14.9	4.2	7.8	50.5	54.1	8.4
17	Barbados	1 800	2 745	12 285	276	11 064	255	43.4	13.1	57.3	95.5	23.0	13.8
18	Belarus	5 050	124	198 147	49 503	153 570	9 724	15.8	4.5	49.0	89.6	9.1	5.0
19	Belgium	24 669	19 577	584 774	335 483	254 383	10 531	24.2	6.4	59.2	98.4	10.8	6.5
20	Belize	14 382	7 800	438	3 815	3 205	295	10.9	2.7	27.6	70.5	9.9	3.9
21	Benin	30 439	0	35 670	533	65 576	8 393	7.8	2.1	9.2	59.4	23.2	3.6
22	Bermuda	420	210	2 070	2	2 278	65	35.0	7.8	52.9	78.6	14.8	9.9
23	Bhutan	300	0	0	0	300	676	0.4	0.1	9.8	66.2	1.3	0.2
24	Bolivia	6 585	0	6 787	29	13 343	9 524	1.4	0.4	25.3	59.6	1.7	0.7
25	Bosnia Herzg	9 625	0	19 450	3 285	25 790	3 778	6.8	2.0	30.3	88.3	6.4	2.2
26	Botswana	123	4	5 625	68	5 677	1 892	3.0	0.8	22.6	64.1	3.7	1.3
27	Brazil	1 072 825	87 006	393 593	72 448	1 306 964	190 120	6.9	1.8	43.1	85.2	4.2	2.1
28	Br Virgin Is	1 300	500	800	23	34.8	8.8	16.0	32.3	55.1	27.3
29	Brunei Darism	2 863	571	8 398	306	10 384	385	27.0	6.8	49.6	86.9	13.6	7.8
30	Bulgaria	12 929	73	29 597	7 683	34 770	7 641	4.6	1.4	36.5	75.1	3.9	1.9
31	Burkina Faso	10 498	0	16 489	32	26 955	14 721	1.8	0.6	10.2	81.4	5.5	0.7
32	Burundi	14 200	0	64	13	14 251	7 838	1.8	0.5	3.2	45.6	17.2	1.2
33	Cambodia	514 200	0	8 037	49 361	472 876	14 324	33.0	10.4	15.1	58.2	68.7	17.9
34	Cameroon	138 952	0	119 703	180	258 475	18 660	13.9	4.1	11.3	61.7	35.9	6.6
35	Canada	1 174 735	91 018	626 860	938 656	783 671	32 945	23.8	6.0	58.8	105.5	10.2	5.7
36	Cape Verde	18 328	0	879	14 524	5 684	492	11.6	3.6	30.6	69.5	11.7	5.2
37	Cayman Is	125	0	1 406	38	1 493	55	27.2	7.8
38	Cent Afr Rep	15 000	0	270	0	15 270	4 257	3.6	1.0	17.0	47.2	6.1	2.2
39	Chad	70 000	10 000	2 190	0	62 190	10 623	5.9	1.7	10.0	61.5	16.9	2.8
40	Chile	4 635 927	2 998 554	78 230	1 397 621	387 581	16 636	23.3	9.7	45.5	87.1	21.4	11.2
41	China	46 079 311	3 370 006	2 874 523	7 214 771	38 369 057	1 306 107	29.4	7.0	32.9	89.5	21.3	7.8
42	China,H.Kong	158 661	17 100	566 949	261 179	447 331	6 948	64.4	15.7	79.2	114.2	19.8	13.7
43	China, Macao	1 500	3 034	30 962	800	28 628	513	55.8	14.2	56.1	90.2	25.3	15.7
44	China,Taiwan	1 490 021	86 969	184 555	819 143	768 464	22 983	33.4	9.3	43.3	88.4	21.4	10.5

2007 - WORLD BY COUNTRY				- FOOD BALANCE SHEET OF FISH AND FISHERY PRODUCTS IN LIVE WEIGHT AND FISH CONTRIBUTION TO PROTEIN SUPPLY -									FAO-FIPS
No.	Country	Production	Non-Food Uses	Imports	Exports	Total Food Supply	Population	Per Capita Supply	Fish Proteins	Animal Proteins	Total Proteins	Fish/Animal Proteins	Fish/Total Proteins
(..... tonnes in live weight) (.....)							(thousands)	(kilograms)	(grams per capita per day)			(%)	(%)
45	Colombia	156 100	0	162 228	81 422	236 906	44 359	5.3	1.6	32.4	65.1	4.9	2.5
46	Comoros	16 000	0	462	0	16 462	830	19.8	6.7	11.9	44.7	56.3	15.0
47	Congo Dem R	238 970	0	102 893	0	341 863	62 523	5.5	1.6	3.8	24.4	41.6	6.6
48	Congo Rep	59 966	0	21 434	617	80 782	3 551	22.7	6.6	19.7	52.8	33.6	12.5
49	Cook Is	3 200	1 144	351	1 259	1 148	20	57.4	17.8	60.8	82.6	29.3	21.6
50	Costa Rica	47 500	35	30 368	32 824	45 009	4 459	10.1	2.9	37.1	75.6	7.8	3.8
51	Côte d'Ivoire	33 416	0	301 458	86 730	248 144	20 123	12.3	3.8	11.8	49.9	32.0	7.6
52	Croatia	53 083	503	65 755	47 790	70 544	4 429	15.9	4.5	44.9	83.3	10.1	5.4
53	Cuba	62 106	5	43 484	10 264	95 321	11 204	8.5	2.4	23.9	80.9	10.1	3.0
54	Cyprus	4 950	3 957	24 919	2 594	23 318	854	27.3	7.8	60.9	98.6	12.9	8.0
55	Czech Rep	24 723	25	106 358	29 092	101 964	10 268	9.9	3.1	54.8	93.9	5.7	3.3
56	Denmark	684 191	465 193	943 758	1 050 187	121 175	5 445	22.3	7.8	71.8	109.6	10.9	7.1
57	Djibouti	265	0	1 120	21	1 364	834	1.6	0.5	21.1	62.6	2.2	0.8
58	Dominica	776	0	1 280	1	2 055	67	30.7	9.4	54.3	96.4	17.4	9.8
59	Dominican Rp	14 689	0	93 469	2 860	105 715	9 814	10.8	2.9	27.6	53.8	10.5	5.4
60	Ecuador	554 745	60 000	42 850	459 446	78 148	13 342	5.9	1.7	32.1	57.6	5.4	3.0
61	Egypt	1 008 007	1	334 947	5 175	1 337 778	80 061	16.7	4.6	21.4	92.8	21.7	5.0
62	El Salvador	52 368	5 354	33 640	38 542	42 113	6 107	6.9	2.1	25.4	60.9	8.3	3.5
63	Eq Guinea	3 583	0	12 011	33	15 561	642	24.2	7.0	13.8	23.2	50.4	30.0
64	Eritrea	1 932	0	137	351	1 818	4 781	0.4	0.1	5.2	48.0	2.3	0.2
65	Estonia	98 614	3 503	61 558	131 468	22 077	1 343	16.4	4.2	49.7	92.3	8.5	4.6
66	Ethiopia	13 253	4	726	1 432	12 543	78 646	0.2	0.0	6.0	56.7	0.8	0.1
67	Falkland Is	72 149	16 734	73	55 382	106	3	35.2	9.0
68	Faroe Is	612 088	283 405	5 658	330 045	4 296	49	87.7	13.8	45.4	81.0	30.4	17.0
69	Fiji	48 857	14 000	35 197	40 889	30 071	839	35.8	10.1	32.4	77.6	31.3	13.1
70	Finland	177 412	40 024	103 771	45 086	196 103	5 283	37.1	10.5	66.2	107.7	15.8	9.7
71	FYRMacedonia	1 218	5	11 839	245	12 807	2 040	6.3	1.6	35.0	79.1	4.6	2.1
72	France	749 894	10 499	1 845 324	483 862	2 111 972	61 714	34.2	8.9	73.1	112.9	12.2	7.9
73	Fr Guiana	4 874	0	4 874	214	22.8	5.5	22.8	30.9	24.2	17.9
74	Fr Polynesia	13 126	4 902	5 794	1 293	12 725	262	48.6	13.9	68.3	102.1	20.4	13.7
75	Gabon	39 124	0	13 841	4 448	49 574	1 422	34.9	9.6	40.6	81.3	23.6	11.8
76	Gambia	43 574	0	4 566	2 961	45 179	1 616	28.0	8.1	14.9	55.7	54.2	14.5
77	Georgia	18 377	0	26 488	8 389	36 476	4 358	8.4	2.5	28.5	76.3	8.7	3.2
78	Germany	293 757	1 272	1 846 973	926 177	1 263 260	82 343	15.3	4.6	60.9	100.9	7.6	4.6
79	Ghana	321 875	0	390 031	35 854	676 052	22 871	29.6	9.9	16.9	60.2	58.3	16.4
80	Greece	209 352	121	174 343	151 870	231 704	11 112	20.9	6.3	64.5	119.1	9.8	5.3
81	Greenland	247 011	61 130	664	182 243	4 909	57	86.1	27.0	73.8	110.6	36.7	24.5
82	Grenada	2 407	0	2 730	572	4 565	103	44.3	13.7	42.2	68.8	32.6	19.9
83	Guadeloupe	10 137	0	10 137	462	21.9	6.2	10.9	15.5	57.2	40.3
84	Guam	804	0	0	0	804	173	4.6	1.4	6.9	16.5	20.4	8.5
85	Guatemala	33 987	11	30 359	34 688	29 647	13 354	2.2	0.7	15.3	56.7	4.4	1.2
86	Guinea	100 000	0	10 257	9 965	100 293	9 615	10.4	2.9	8.7	54.4	33.8	5.4
87	GuineaBissau	6 200	0	1 105	5 439	1 866	1 541	1.2	0.3	7.6	44.3	4.5	0.8
88	Guyana	48 100	1	3 205	37 188	16 116	764	21.1	5.9	29.9	71.9	19.7	8.2

2007 - WORLD BY COUNTRY				- FOOD BALANCE SHEET OF FISH AND FISHERY PRODUCTS IN LIVE WEIGHT AND FISH CONTRIBUTION TO PROTEIN SUPPLY -									FAO-FIPS
No.	Country	Production	Non-Food Uses	Imports	Exports	Total Food Supply	Population	Per Capita Supply	Fish Proteins	Animal Proteins	Total Proteins	Fish/Animal Proteins	Fish/Total Proteins
(..... tonnes in live weight) (thousands)							(kilograms)	(grams per capita per day)			(%)	(%)	
89	Haiti	10 000	0	29 478	433	39 045	9 720	4.0	1.2	8.1	42.6	14.3	2.7
90	Honduras	67 567	3	9 906	43 370	34 100	7 174	4.8	1.4	27.1	65.7	5.1	2.1
91	Hungary	22 888	34	28 917	889	50 882	10 032	5.1	1.4	48.4	90.3	2.9	1.6
92	Iceland	1 404 066	669 254	75 984	782 880	27 917	308	90.6	27.1	95.9	136.8	28.2	19.8
93	India	7 308 230	442 978	15 888	536 655	6 344 485	1 164 670	5.4	1.6	10.2	57.7	15.8	2.8
94	Indonesia	6 329 533	50 366	80 137	898 751	5 460 553	224 670	24.3	8.0	15.3	56.7	52.5	14.1
95	Iran	562 424	40 757	23 230	27 856	517 592	72 437	7.1	2.1	24.4	85.8	8.7	2.5
96	Iraq	73 589	0	1 205	100	74 694	29 486	2.5	0.7	9.8	56.2	7.6	1.3
97	Ireland	284 246	55 137	63 125	194 527	98 707	4 355	22.7	5.1	64.4	107.9	8.0	4.8
98	Israel	26 236	0	145 545	1 289	170 492	6 932	24.6	5.2	69.6	124.0	7.5	4.2
99	Italy	465 637	40 695	1 275 376	195 841	1 504 477	59 305	25.4	7.3	61.3	111.8	11.8	6.5
100	Jamaica	22 164	0	62 782	2 545	82 401	2 696	30.6	8.5	42.2	80.3	20.1	10.6
101	Japan	4 977 047	993 495	3 930 790	693 007	7 221 335	127 396	56.7	20.7	51.9	91.5	39.9	22.6
102	Jordan	1 015	37	33 535	559	33 954	5 941	5.7	1.6	27.4	78.2	5.7	2.0
103	Kazakhstan	41 628	1	81 969	50 481	73 115	15 408	4.7	1.5	54.0	108.0	2.8	1.4
104	Kenya	136 005	224	26 789	27 840	134 730	37 755	3.6	1.0	17.5	59.7	5.7	1.7
105	Kiribati	21 603	13 562	1 743	2 648	7 136	95	75.1	21.2	38.1	73.8	55.8	28.8
106	Korea D P Rp	268 700	10	42 756	36 018	275 828	23 728	11.6	2.8	10.7	57.4	26.3	4.9
107	Korea Rep	2 464 328	796 204	1 746 419	653 037	2 761 506	47 962	57.6	15.1	39.4	88.4	38.4	17.1
108	Kuwait	4 721	53	30 810	155	35 323	2 851	12.4	3.3	48.1	94.4	6.9	3.5
109	Kyrgyzstan	141	0	12 772	598	12 315	5 346	2.3	0.7	32.4	79.9	2.1	0.9
110	Lao P.Dem.R.	104 925	2	4 438	38	109 323	6 092	17.9	5.3	13.1	61.2	40.6	8.7
111	Latvia	156 005	22 006	56 483	148 948	39 534	2 269	17.4	5.9	51.1	88.3	11.5	6.6
112	Lebanon	4 614	5	35 224	861	38 972	4 162	9.4	2.5	33.4	83.2	7.4	3.0
113	Liberia	16 245	0	2 144	144	18 245	3 627	5.0	1.3	6.0	36.5	22.4	3.7
114	Libya	32 161	8	17 555	4 034	45 674	6 169	7.4	2.2	24.9	75.5	8.9	2.9
115	Lithuania	190 890	53 073	134 493	136 362	136 028	3 356	40.5	15.6	69.8	117.4	22.4	13.3
116	Luxembourg	0	19	14 607	1 319	13 279	475	28.0	6.9	83.0	107.1	8.3	6.4
117	Madagascar	159 035	2 750	26 061	44 776	137 570	18 604	7.4	2.2	11.4	49.9	19.6	4.5
118	Malawi	68 000	0	4 025	60	71 965	14 439	5.0	1.5	4.5	58.1	33.1	2.6
119	Malaysia	1 563 942	245 422	514 614	359 848	1 489 953	26 556	56.1	17.1	39.0	77.9	43.8	21.9
120	Maldives	143 597	0	1 742	102 676	43 363	301	144.1	45.0	76.0	111.5	59.2	40.4
121	Mali	100 640	0	16 084	1 639	115 086	12 409	9.3	2.6	19.1	71.9	13.4	3.5
122	Malta	3 783	16 667	29 127	3 373	12 871	406	31.7	8.8	63.7	121.1	13.9	7.3
123	Marshall Is	60 409	37 400	948	22 959	998	59	16.9	5.2
124	Martinique	6 300	0	6 300	402	15.7	4.7	8.3	16.8	56.6	27.8
125	Mauritania	201 588	51 000	1 020	106 944	65 284	3 139	20.8	6.8	34.5	86.0	19.6	7.9
126	Mauritius	8 476	11 130	147 558	132 554	29 017	1 271	22.8	6.6	35.8	84.0	18.4	7.8
127	Mexico	1 496 002	346 181	293 636	169 779	1 273 678	107 487	11.8	3.5	42.2	92.9	8.4	3.8
128	Micronesia	16 990	9 000	2 370	5 510	4 850	110	44.1	14.4
129	Moldova Rep	5 860	0	36 947	56	42 751	3 667	11.7	3.3	30.4	71.6	11.0	4.7
130	Mongolia	185	0	1 111	135	1 161	2 611	0.4	0.2	43.7	73.6	0.4	0.2
131	Montenegro	911	0	2 259	526	2 644	621	4.3	1.1	44.7	74.6	2.5	1.5
132	Montserrat	50	0	166	0	216	6	35.9	11.4

2007 - WORLD BY COUNTRY				- FOOD BALANCE SHEET OF FISH AND FISHERY PRODUCTS IN LIVE WEIGHT AND FISH CONTRIBUTION TO PROTEIN SUPPLY -									FAO-FIPS
No.	Country	Production	Non-Food Uses	Imports	Exports	Total Food Supply	Population	Per Capita Supply	Fish Proteins	Animal Proteins	Total Proteins	Fish/Animal Proteins	Fish/Total Proteins
(..... tonnes in live weight) (thousands)							(kilograms)	(grams per capita per day)			(%)	(%)	
133	Morocco	882 079	183 951	63 741	415 517	353 852	31 224	11.3	3.5	18.6	87.0	18.8	4.0
134	Mozambique	93 108	0	16 417	15 128	97 397	21 869	4.5	1.3	4.8	38.6	26.9	3.3
135	Myanmar	2 840 240	371 840	2 874	384 035	2 087 239	49 129	42.5	11.1	20.8	70.8	53.4	15.7
136	Namibia	415 543	91 701	28 143	393 947	28 918	2 089	13.8	4.0	24.9	65.5	16.1	6.1
137	Nauru	39	0	0	0	39	10	3.9	1.3	7.7	21.9	17.2	6.0
138	Nepal	46 779	0	1 382	0	48 161	28 287	1.7	0.5	9.1	60.3	5.6	0.8
139	Netherlands	470 363	98 513	1 186 794	1 233 233	325 412	16 460	19.8	6.9	68.5	105.3	10.1	6.6
140	NethAntilles	3 662	1	3 348	4 996	3 983	192	20.7	6.0	46.7	84.5	12.9	7.1
141	NewCaledonia	5 441	202	3 889	2 922	6 206	243	25.5	6.5	51.4	86.5	12.7	7.6
142	New Zealand	600 868	85 017	46 152	448 948	113 055	4 193	27.0	8.2	58.5	94.2	14.0	8.7
143	Nicaragua	37 959	0	7 677	24 665	26 824	5 595	4.8	1.4	20.0	63.3	7.1	2.2
144	Niger	29 768	0	1 778	712	30 834	14 140	2.2	0.7	18.3	84.1	3.6	0.8
145	Nigeria	615 507	0	717 773	6 212	1 327 067	147 722	9.0	2.5	8.9	71.9	27.8	3.4
146	Niue	200	0	200	2	100.0	27.9	65.3	116.9	42.8	23.9
147	N Marianas	231	0	0	0	231	84	2.7	0.9
148	Norway	3 209 140	865 457	235 407	2 334 251	244 839	4 720	51.9	15.8	65.0	110.2	24.2	14.3
149	Oman	151 834	44 408	23 538	56 898	77 066	2 726	28.3	7.9	36.1	69.9	21.8	11.2
150	Pakistan	570 282	109 971	2 694	153 051	312 453	173 178	1.8	0.6	23.5	59.1	2.4	0.9
151	Palau	1 003	0	461	332	1 354	20	67.7	18.6
152	Palest, O.T.	2 702	0	2 702	4 017	0.7	0.2	15.9	53.8	1.4	0.4
153	Panama	215 569	95 597	20 122	94 536	48 366	3 343	14.5	4.6	40.2	77.5	11.6	6.0
154	Papua N Guin	263 960	35 502	28 355	143 207	113 606	6 423	17.7	5.7	40.2	75.5	14.1	7.5
155	Paraguay	22 100	0	2 002	153	23 949	6 127	3.9	1.2	28.9	68.4	4.1	1.7
156	Peru	7 250 075	6 086 032	56 337	609 503	610 877	28 508	21.4	5.7	25.4	69.8	22.5	8.2
157	Philippines	3 209 349	73	185 472	256 188	3 138 560	88 718	35.4	11.3	25.3	60.0	44.7	18.9
158	Poland	187 448	4 636	565 759	333 507	415 064	38 132	10.9	5.6	52.3	101.9	10.7	5.5
159	Portugal	260 275	33 883	624 856	195 893	655 355	10 641	61.6	16.4	71.4	115.5	23.0	14.2
160	Puerto Rico	1 719	0	1 719	3 948	0.4	0.1	15.0	16.5	0.5	0.4
161	Qatar	15 226	101	16 380	2 754	28 750	1 138	25.3	6.7	42.5	108.8	15.8	6.2
162	Réunion	3 925	0	3 925	806	4.9	1.7	21.5	28.5	7.7	5.8
163	Romania	16 496	2 300	103 274	488	116 982	21 450	5.5	1.6	55.9	110.4	2.8	1.4
164	Russian Fed	3 559 717	355 524	1 445 789	1 451 331	3 198 651	141 941	22.5	7.6	52.2	101.1	14.5	7.5
165	Rwanda	13 088	0	6 622	107	19 603	9 455	2.1	0.7	5.1	51.4	12.8	1.3
166	St Helena	837	0	90	738	429	5	85.8	22.9
167	St Kitts Nev	450	1	1 368	100	1 732	50	34.6	9.4	42.0	72.3	22.3	12.9
168	St Lucia	1 555	1	3 995	6	5 543	169	32.8	9.5	59.6	92.4	15.9	10.3
169	St Pier Mq	5 113	1 530	252	3 455	442	6	73.7	21.2
170	St Vincent	5 250	4 401	1 112	78	1 883	109	17.3	5.5	50.3	79.3	10.8	6.9
171	Samoa	4 609	0	6 079	3 176	8 509	179	47.5	13.2	45.8	78.3	28.8	16.9
172	Sao Tome Prn	4 150	0	38	6	4 182	158	26.5	8.2	16.6	60.5	49.3	13.6
173	Saudi Arabia	88 410	231	199 305	19 531	267 953	24 680	10.9	3.0	35.0	88.6	8.5	3.4
174	Senegal	421 517	0	1 411	134 437	288 491	11 893	24.3	7.2	16.2	58.6	44.5	12.3
175	Serbia	9 159	1	54 121	523	62 756	9 832	6.4	1.7	43.8	74.7	3.8	2.3
176	Seychelles	66 239	122 596	122 199	63 471	5 064	83	61.0	17.5	43.2	86.5	40.6	20.2

2007 - WORLD BY COUNTRY				- FOOD BALANCE SHEET OF FISH AND FISHERY PRODUCTS IN LIVE WEIGHT AND FISH CONTRIBUTION TO PROTEIN SUPPLY -									FAO-FIPS
No.	Country	Production	Non-Food Uses	Imports	Exports	Total Food Supply	Population	Per Capita Supply	Fish Proteins	Animal Proteins	Total Proteins	Fish/Animal Proteins	Fish/Total Proteins
(..... tonnes in live weight) (thousands)							(kilograms)	(grams per capita per day)			(%)	(%)	
177	Sierra Leone	144 535	0	2 733	5 619	141 648	5 420	26.1	7.6	11.6	43.6	65.5	17.4
178	Singapore	8 025	0	316 996	105 559	219 462	4 485	48.9	13.3	59.1	92.8	22.5	14.3
179	Slovakia	4 071	8	41 786	2 365	43 485	5 394	8.1	2.3	33.8	72.3	6.9	3.2
180	Slovenia	2 463	19	23 351	5 323	20 505	2 010	10.2	2.8	56.9	101.1	5.0	2.8
181	Solomon Is	31 272	0	2 744	17 282	16 734	498	33.6	11.6	15.3	52.1	75.7	22.2
182	Somalia	30 000	0	45	2 479	27 569	8 733	3.2	0.9	30.4	52.0	3.0	1.7
183	South Africa	673 360	276 700	121 959	144 005	374 614	49 173	7.6	2.2	30.9	78.4	7.0	2.8
184	Spain	1 089 922	50 686	2 061 448	1 127 908	1 972 776	44 051	44.8	13.9	70.3	109.7	19.7	12.6
185	Sri Lanka	317 988	5 400	145 083	26 266	431 405	19 882	21.7	7.7	14.5	55.8	53.5	13.9
186	Sudan	67 459	0	3 197	0	70 656	40 432	1.7	0.5	28.5	72.7	1.8	0.7
187	Suriname	29 679	14 502	5 350	11 864	8 663	510	17.0	4.9	24.4	55.8	19.9	8.7
188	Swaziland	70	1	2 892	108	2 853	1 151	2.5	0.8	19.2	60.9	4.0	1.3
189	Sweden	243 618	96 640	726 029	576 601	298 406	9 159	32.6	8.9	70.6	106.5	12.6	8.3
190	Switzerland	2 594	76	122 762	714	124 567	7 513	16.6	4.2	58.9	93.8	7.1	4.5
191	Syria	17 881	0	42 610	390	60 101	20 504	2.9	0.8	23.9	79.4	3.5	1.1
192	Tajikistan	172	0	1 997	0	2 169	6 727	0.3	0.1	11.2	53.5	0.8	0.2
193	Tanzania	328 827	8 800	7 145	118 390	208 783	41 276	5.1	1.9	8.2	49.1	23.7	4.0
194	Thailand	3 858 815	785 127	1 434 419	2 499 397	2 079 893	66 979	31.1	9.2	24.0	57.6	38.3	16.0
195	Timor-Leste	350	0	350	1 064	0.3	0.1	13.1	51.1	0.7	0.2
196	Togo	24 905	0	19 305	473	43 953	6 300	7.0	2.0	6.3	48.9	32.4	4.2
197	Tokelau	200	0	200	1	200.0	59.6	70.1	84.1	85.1	70.8
198	Tonga	2 549	0	2 380	1 321	3 608	103	35.0	10.1	43.2	75.2	23.4	13.5
199	Trinidad Tob	8 406	19	17 102	4 398	21 091	1 328	15.9	4.5	32.2	68.2	14.1	6.6
200	Tunisia	106 530	4	48 395	30 783	124 138	10 069	12.3	3.5	26.1	94.9	13.6	3.7
201	Turkey	772 471	178 734	67 416	69 532	591 621	73 004	8.1	2.3	27.3	100.0	8.5	2.3
202	Turkmenistan	15 016	0	1 350	1	16 365	4 977	3.3	1.0	31.9	85.4	3.1	1.1
203	Turks Caicos	4 831	1 642	470	2 554	1 105	32	34.5	6.6
204	Tuvalu	2 201	1 740	52	100	413	10	41.3	13.0	34.5	58.8	37.7	22.1
205	Uganda	551 110	0	781	74 726	477 225	30 638	15.6	4.7	10.9	49.0	42.8	9.5
206	Ukraine	241 349	0	667 932	46 742	862 539	46 289	18.6	5.3	42.5	88.7	12.4	6.0
207	Untd Arab Em	87 570	74 862	148 366	41 861	121 712	4 364	27.9	7.4	57.4	102.0	12.8	7.2
208	UK	802 011	2 716	1 267 761	781 712	1 307 344	61 129	21.4	6.1	59.5	104.5	10.2	5.8
209	USA	5 293 877	761 767	4 692 819	1 846 794	7 425 613	308 674	24.1	5.6	73.5	114.3	7.6	4.9
210	US Virgin Is	1 137	0	1 137	110	10.3	1.8	5.2	5.2	35.7	35.7
211	Uruguay	108 750	2 700	40 614	117 836	31 206	3 339	9.3	2.2	36.5	77.9	5.9	2.8
212	Uzbekistan	6 226	8	3 739	598	9 360	26 900	0.3	0.1	25.9	76.6	0.4	0.1
213	Vanuatu	85 387	7 200	3 035	73 565	7 657	228	33.6	10.2	26.1	64.7	39.2	15.8
214	Venezuela	477 210	9	82 299	19 649	539 851	27 656	19.5	5.6	45.0	80.9	12.4	6.9
215	Viet Nam	4 277 900	256 500	123 238	1 508 116	2 636 522	86 108	30.6	8.3	23.8	73.7	34.9	11.3
216	Wallis Fut I	600	0	0	0	600	15	40.0	11.3	24.7	53.4	45.7	21.1
217	Yemen	179 916	0	16 859	94 824	102 251	22 269	4.6	1.3	12.2	55.8	11.0	2.4
218	Zambia	70 125	0	6 364	34	76 456	12 314	6.2	1.8	8.8	36.8	20.3	4.9
219	Zimbabwe	12 950	1	2 867	1 887	13 929	12 449	1.1	0.3	11.4	55.8	3.0	0.6

2007 - WORLD BY CONTINENT				- FOOD BALANCE SHEET OF FISH AND FISHERY PRODUCTS IN LIVE WEIGHT AND FISH CONTRIBUTION TO PROTEIN SUPPLY -									FAO-FIPS
No.	Country	Production	Non-Food Uses	Imports	Exports	Total Food Supply	Population	Per Capita Supply	Fish Proteins	Animal Proteins	Total Proteins	Fish/Animal Proteins	Fish/Total Proteins
(..... tonnes in live weight) (.....)							(thousands)	(kilograms)	(grams per capita per day)			(%)	(%)
	World	140 359 633	22 869 073	40 578 244	39 994 283	118 537 802	6 670 799	17.8	4.9	29.6	77.3	16.6	6.4
	World, excl. China	94 280 322	19 499 067	37 703 721	32 779 513	80 168 745	5 364 692	14.9	4.4	28.9	74.4	15.3	5.9
	Africa	7 925 588	825 889	2 864 376	1 900 282	8 187 836	964 669	8.5	2.5	13.9	63.5	18.0	3.9
1	Algeria	148 841	15	28 281	2 664	174 448	33 858	5.2	1.7	21.8	85.4	7.9	2.0
2	Angola	312 440	67 000	45 029	2 474	287 995	17 555	16.4	4.2	13.6	46.0	30.7	9.1
3	Benin	30 439	0	35 670	533	65 576	8 393	7.8	2.1	9.2	59.4	23.2	3.6
4	Botswana	123	4	5 625	68	5 677	1 892	3.0	0.8	22.6	64.1	3.7	1.3
5	Burkina Faso	10 498	0	16 489	32	26 955	14 721	1.8	0.6	10.2	81.4	5.5	0.7
6	Burundi	14 200	0	64	13	14 251	7 838	1.8	0.5	3.2	45.6	17.2	1.2
7	Cameroon	138 952	0	119 703	180	258 475	18 660	13.9	4.1	11.3	61.7	35.9	6.6
8	Cape Verde	18 328	0	879	14 524	5 684	492	11.6	3.6	30.6	69.5	11.7	5.2
9	Cent Afr Rep	15 000	0	270	0	15 270	4 257	3.6	1.0	17.0	47.2	6.1	2.2
10	Chad	70 000	10 000	2 190	0	62 190	10 623	5.9	1.7	10.0	61.5	16.9	2.8
11	Comoros	16 000	0	462	0	16 462	830	19.8	6.7	11.9	44.7	56.3	15.0
12	Congo Dem R	238 970	0	102 893	0	341 863	62 523	5.5	1.6	3.8	24.4	41.6	6.6
13	Congo Rep	59 966	0	21 434	617	80 782	3 551	22.7	6.6	19.7	52.8	33.6	12.5
14	Côte d'Ivoire	33 416	0	301 458	86 730	248 144	20 123	12.3	3.8	11.8	49.9	32.0	7.6
15	Djibouti	265	0	1 120	21	1 364	834	1.6	0.5	21.1	62.6	2.2	0.8
16	Egypt	1 008 007	1	334 947	5 175	1 337 778	80 061	16.7	4.6	21.4	92.8	21.7	5.0
17	Eq Guinea	3 583	0	12 011	33	15 561	642	24.2	7.0	13.8	23.2	50.4	30.0
18	Eritrea	1 932	0	137	351	1 818	4 781	0.4	0.1	5.2	48.0	2.3	0.2
19	Ethiopia	13 253	4	726	1 432	12 543	78 646	0.2	0.0	6.0	56.7	0.8	0.1
20	Gabon	39 124	0	13 841	4 448	49 574	1 422	34.9	9.6	40.6	81.3	23.6	11.8
21	Gambia	43 574	0	4 566	2 961	45 179	1 616	28.0	8.1	14.9	55.7	54.2	14.5
22	Ghana	321 875	0	390 031	35 854	676 052	22 871	29.6	9.9	16.9	60.2	58.3	16.4
23	Guinea	100 000	0	10 257	9 965	100 293	9 615	10.4	2.9	8.7	54.4	33.8	5.4
24	GuineaBissau	6 200	0	1 105	5 439	1 866	1 541	1.2	0.3	7.6	44.3	4.5	0.8
25	Kenya	136 005	224	26 789	27 840	134 730	37 755	3.6	1.0	17.5	59.7	5.7	1.7
26	Liberia	16 245	0	2 144	144	18 245	3 627	5.0	1.3	6.0	36.5	22.4	3.7
27	Libya	32 161	8	17 555	4 034	45 674	6 169	7.4	2.2	24.9	75.5	8.9	2.9
28	Madagascar	159 035	2 750	26 061	44 776	137 570	18 604	7.4	2.2	11.4	49.9	19.6	4.5
29	Malawi	68 000	0	4 025	60	71 965	14 439	5.0	1.5	4.5	58.1	33.1	2.6
30	Mali	100 640	0	16 084	1 639	115 086	12 409	9.3	2.6	19.1	71.9	13.4	3.5
31	Mauritania	201 588	51 000	1 020	106 944	65 284	3 139	20.8	6.8	34.5	86.0	19.6	7.9
32	Mauritius	8 476	11 130	147 558	132 554	29 017	1 271	22.8	6.6	35.8	84.0	18.4	7.8
33	Morocco	882 079	183 951	63 741	415 517	353 852	31 224	11.3	3.5	18.6	87.0	18.8	4.0
34	Mozambique	93 108	0	16 417	15 128	97 397	21 869	4.5	1.3	4.8	38.6	26.9	3.3
35	Namibia	415 543	91 701	28 143	393 947	28 918	2 089	13.8	4.0	24.9	65.5	16.1	6.1
36	Niger	29 768	0	1 778	712	30 834	14 140	2.2	0.7	18.3	84.1	3.6	0.8
37	Nigeria	615 507	0	717 773	6 212	1 327 067	147 722	9.0	2.5	8.9	71.9	27.8	3.4
38	Réunion	3 925	0	3 925	806	4.9	1.7	21.5	28.5	7.7	5.8

2007 - WORLD BY CONTINENT				- FOOD BALANCE SHEET OF FISH AND FISHERY PRODUCTS IN LIVE WEIGHT AND FISH CONTRIBUTION TO PROTEIN SUPPLY -									FAO-FIPS
No.	Country	Production	Non-Food Uses	Imports	Exports	Total Food Supply	Population	Per Capita Supply	Fish Proteins	Animal Proteins	Total Proteins	Fish/Animal Proteins	Fish/Total Proteins
(..... tonnes in live weight							(thousands)	(kilograms)	(grams per capita per day)			(%)	(%)
39	Rwanda	13 088	0	6 622	107	19 603	9 455	2.1	0.7	5.1	51.4	12.8	1.3
40	St Helena	837	0	90	738	429	5	85.8	22.9
41	Sao Tome Prn	4 150	0	38	6	4 182	158	26.5	8.2	16.6	60.5	49.3	13.6
42	Senegal	421 517	0	1 411	134 437	288 491	11 893	24.3	7.2	16.2	58.6	44.5	12.3
43	Seychelles	66 239	122 596	122 199	63 471	5 064	83	61.0	17.5	43.2	86.5	40.6	20.2
44	Sierra Leone	144 535	0	2 733	5 619	141 648	5 420	26.1	7.6	11.6	43.6	65.5	17.4
45	Somalia	30 000	0	45	2 479	27 569	8 733	3.2	0.9	30.4	52.0	3.0	1.7
46	South Africa	673 360	276 700	121 959	144 005	374 614	49 173	7.6	2.2	30.9	78.4	7.0	2.8
47	Sudan	67 459	0	3 197	0	70 656	40 432	1.7	0.5	28.5	72.7	1.8	0.7
48	Swaziland	70	1	2 892	108	2 853	1 151	2.5	0.8	19.2	60.9	4.0	1.3
49	Tanzania	328 827	8 800	7 145	118 390	208 783	41 276	5.1	1.9	8.2	49.1	23.7	4.0
50	Togo	24 905	0	19 305	473	43 953	6 300	7.0	2.0	6.3	48.9	32.4	4.2
51	Tunisia	106 530	4	48 395	30 783	124 138	10 069	12.3	3.5	26.1	94.9	13.6	3.7
52	Uganda	551 110	0	781	74 726	477 225	30 638	15.6	4.7	10.9	49.0	42.8	9.5
53	Zambia	70 125	0	6 364	34	76 456	12 314	6.2	1.8	8.8	36.8	20.3	4.9
54	Zimbabwe	12 950	1	2 867	1 887	13 929	12 449	1.1	0.3	11.4	55.8	3.0	0.6
	Americas	24 284 060	10 647 872	6 969 254	7 056 969	13 697 886	911 436	15.0	3.9	51.5	92.4	7.5	4.2
	America, Northern	6 721 156	915 655	5 322 664	2 971 150	8 216 913	341 747	24.0	5.7	72.1	113.5	7.9	5.0
1	Bermuda	420	210	2 070	2	2 278	65	35.0	7.8	52.9	78.6	14.8	9.9
2	Canada	1 174 735	91 018	626 860	938 656	783 671	32 945	23.8	6.0	58.8	105.5	10.2	5.7
3	Greenland	247 011	61 130	664	182 243	4 909	57	86.1	27.0	73.8	110.6	36.7	24.5
4	St Pier Mq	5 113	1 530	252	3 455	442	6	73.7	21.2
5	USA	5 293 877	761 767	4 692 819	1 846 794	7 425 613	308 674	24.1	5.6	73.5	114.3	7.6	4.9
	America, Latin and the Caribbean	17 562 904	9 732 216	1 646 590	4 085 819	5 480 973	569 689	9.6	2.8	39.1	79.8	7.2	3.5
1	Anguilla	250	0	250	14	17.9	4.8
2	Antigua Barb	3 092	2 351	4 109	48	4 801	86	55.8	14.5	59.4	83.8	24.5	17.3
3	Argentina	992 337	2	57 682	746 905	303 112	39 490	7.7	2.5	63.2	93.0	3.9	2.6
4	Aruba	159	0	3 378	18	3 719	104	35.8	7.8
5	Bahamas	3 749	29	7 233	4 967	10 261	334	30.7	7.9	52.3	85.0	15.1	9.3
6	Barbados	1 800	2 745	12 285	276	11 064	255	43.4	13.1	57.3	95.5	23.0	13.8
7	Belize	14 382	7 800	438	3 815	3 205	295	10.9	2.7	27.6	70.5	9.9	3.9
8	Bolivia	6 585	0	6 787	29	13 343	9 524	1.4	0.4	25.3	59.6	1.7	0.7
9	Brazil	1 072 825	87 006	393 593	72 448	1 306 964	190 120	6.9	1.8	43.1	85.2	4.2	2.1
10	Br Virgin Is	1 300	500	800	23	34.8	8.8	16.0	32.3	55.1	27.3
11	Cayman Is	125	0	1 406	38	1 493	55	27.2	7.8
12	Chile	4 635 927	2 998 554	78 230	1 397 621	387 581	16 636	23.3	9.7	45.5	87.1	21.4	11.2
13	Colombia	156 100	0	162 228	81 422	236 906	44 359	5.3	1.6	32.4	65.1	4.9	2.5
14	Costa Rica	47 500	35	30 368	32 824	45 009	4 459	10.1	2.9	37.1	75.6	7.8	3.8
15	Cuba	62 106	5	43 484	10 264	95 321	11 204	8.5	2.4	23.9	80.9	10.1	3.0

2007 - WORLD BY CONTINENT				- FOOD BALANCE SHEET OF FISH AND FISHERY PRODUCTS IN LIVE WEIGHT AND FISH CONTRIBUTION TO PROTEIN SUPPLY -									FAO-FIPS
No.	Country	Production	Non-Food Uses	Imports	Exports	Total Food Supply	Population	Per Capita Supply	Fish Proteins	Animal Proteins	Total Proteins	Fish/Animal Proteins	Fish/Total Proteins
(..... tonnes in live weight) (.....)							(thousands)	(kilograms)	(grams per capita per day)			(%)	(%)
16	Dominica	776	0	1 280	1	2 055	67	30.7	9.4	54.3	96.4	17.4	9.8
17	Dominican Rp	14 689	0	93 469	2 860	105 715	9 814	10.8	2.9	27.6	53.8	10.5	5.4
18	Ecuador	554 745	60 000	42 850	459 446	78 148	13 342	5.9	1.7	32.1	57.6	5.4	3.0
19	El Salvador	52 368	5 354	33 640	38 542	42 113	6 107	6.9	2.1	25.4	60.9	8.3	3.5
20	Falkland Is	72 149	16 734	73	55 382	106	3	35.2	9.0
21	Fr Guiana	4 874	0	4 874	214	22.8	5.5	22.8	30.9	24.2	17.9
22	Grenada	2 407	0	2 730	572	4 565	103	44.3	13.7	42.2	68.8	32.6	19.9
23	Guadeloupe	10 137	0	10 137	462	21.9	6.2	10.9	15.5	57.2	40.3
24	Guatemala	33 987	11	30 359	34 688	29 647	13 354	2.2	0.7	15.3	56.7	4.4	1.2
25	Guyana	48 100	1	3 205	37 188	16 116	764	21.1	5.9	29.9	71.9	19.7	8.2
26	Haiti	10 000	0	29 478	433	39 045	9 720	4.0	1.2	8.1	42.6	14.3	2.7
27	Honduras	67 567	3	9 906	43 370	34 100	7 174	4.8	1.4	27.1	65.7	5.1	2.1
28	Jamaica	22 164	0	62 782	2 545	82 401	2 696	30.6	8.5	42.2	80.3	20.1	10.6
29	Martinique	6 300	0	6 300	402	15.7	4.7	8.3	16.8	56.6	27.8
30	Mexico	1 496 002	346 181	293 636	169 779	1 273 678	107 487	11.8	3.5	42.2	92.9	8.4	3.8
31	Montserrat	50	0	166	0	216	6	35.9	11.4
32	NethAntilles	3 662	1	3 348	4 996	3 983	192	20.7	6.0	46.7	84.5	12.9	7.1
33	Nicaragua	37 959	0	7 677	24 665	26 824	5 595	4.8	1.4	20.0	63.3	7.1	2.2
34	Panama	215 569	95 597	20 122	94 536	48 366	3 343	14.5	4.6	40.2	77.5	11.6	6.0
35	Paraguay	22 100	0	2 002	153	23 949	6 127	3.9	1.2	28.9	68.4	4.1	1.7
36	Peru	7 250 075	6 086 032	56 337	609 503	610 877	28 508	21.4	5.7	25.4	69.8	22.5	8.2
37	Puerto Rico	1 719	0	1 719	3 948	0.4	0.1	15.0	16.5	0.5	0.4
38	St Kitts Nev	450	1	1 368	100	1 732	50	34.6	9.4	42.0	72.3	22.3	12.9
39	St Lucia	1 555	1	3 995	6	5 543	169	32.8	9.5	59.6	92.4	15.9	10.3
40	St Vincent	5 250	4 401	1 112	78	1 883	109	17.3	5.5	50.3	79.3	10.8	6.9
41	Suriname	29 679	14 502	5 350	11 864	8 663	510	17.0	4.9	24.4	55.8	19.9	8.7
42	Trinidad Tob	8 406	19	17 102	4 398	21 091	1 328	15.9	4.5	32.2	68.2	14.1	6.6
43	Turks Caicos	4 831	1 642	470	2 554	1 105	32	34.5	6.6
44	US Virgin Is	1 137	0	1 137	110	10.3	1.8	5.2	5.2	35.7	35.7
45	Uruguay	108 750	2 700	40 614	117 836	31 206	3 339	9.3	2.2	36.5	77.9	5.9	2.8
46	Venezuela	477 210	9	82 299	19 649	539 851	27 656	19.5	5.6	45.0	80.9	12.4	6.9
	Asia	91 075 836	7 878 742	13 195 989	17 046 869	79 444 190	4 029 340	19.7	5.4	23.1	72.5	23.4	7.5
	Asia, excl. China	44 996 525	4 508 736	10 321 466	9 832 098	41 075 132	2 723 233	15.1	4.6	18.4	64.3	25.2	7.2
1	Afghanistan	1 000	0	1 000	26 290	0.0	0.0	11.0	55.2	0.1	0.0
2	Armenia	4 566	0	2 894	871	6 590	3 072	2.1	0.6	30.7	71.6	2.1	0.9
3	Azerbaijan	3 056	0	12 195	972	14 457	8 632	1.7	0.5	22.7	86.9	2.2	0.6
4	Bahrain	15 013	0	6 117	9 495	11 636	760	15.3	3.8	34.0	78.3	11.1	4.8
5	Bangladesh	2 440 011	520	14 049	97 926	2 355 614	157 753	14.9	4.2	7.8	50.5	54.1	8.4
6	Bhutan	300	0	0	0	300	676	0.4	0.1	9.8	66.2	1.3	0.2
7	Brunei Darism	2 863	571	8 398	306	10 384	385	27.0	6.8	49.6	86.9	13.6	7.8
8	Cambodia	514 200	0	8 037	49 361	472 876	14 324	33.0	10.4	15.1	58.2	68.7	17.9

2007 - WORLD BY CONTINENT				- FOOD BALANCE SHEET OF FISH AND FISHERY PRODUCTS IN LIVE WEIGHT AND FISH CONTRIBUTION TO PROTEIN SUPPLY -									FAO-FIPS
No.	Country	Production	Non-Food Uses	Imports	Exports	Total Food Supply	Population	Per Capita Supply	Fish Proteins	Animal Proteins	Total Proteins	Fish/Animal Proteins	Fish/Total Proteins
(..... tonnes in live weight) (thousands)							(kilograms)	(grams per capita per day)			(%)	(%)	
9	China	46 079 311	3 370 006	2 874 523	7 214 771	38 369 057	1 306 107	29.4	7.0	32.9	89.5	21.3	7.8
10	China,H.Kong	158 661	17 100	566 949	261 179	447 331	6 948	64.4	15.7	79.2	114.2	19.8	13.7
11	China, Macao	1 500	3 034	30 962	800	28 628	513	55.8	14.2	56.1	90.2	25.3	15.7
12	China,Taiwan	1 490 021	86 969	184 555	819 143	768 464	22 983	33.4	9.3	43.3	88.4	21.4	10.5
13	Cyprus	4 950	3 957	24 919	2 594	23 318	854	27.3	7.8	60.9	98.6	12.9	8.0
14	Georgia	18 377	0	26 488	8 389	36 476	4 358	8.4	2.5	28.5	76.3	8.7	3.2
15	India	7 308 230	442 978	15 888	536 655	6 344 485	1 164 670	5.4	1.6	10.2	57.7	15.8	2.8
16	Indonesia	6 329 533	50 366	80 137	898 751	5 460 553	224 670	24.3	8.0	15.3	56.7	52.5	14.1
17	Iran	562 424	40 757	23 230	27 856	517 592	72 437	7.1	2.1	24.4	85.8	8.7	2.5
18	Iraq	73 589	0	1 205	100	74 694	29 486	2.5	0.7	9.8	56.2	7.6	1.3
19	Israel	26 236	0	145 545	1 289	170 492	6 932	24.6	5.2	69.6	124.0	7.5	4.2
20	Japan	4 977 047	993 495	3 930 790	693 007	7 221 335	127 396	56.7	20.7	51.9	91.5	39.9	22.6
21	Jordan	1 015	37	33 535	559	33 954	5 941	5.7	1.6	27.4	78.2	5.7	2.0
22	Kazakhstan	41 628	1	81 969	50 481	73 115	15 408	4.7	1.5	54.0	108.0	2.8	1.4
23	Korea D P Rp	268 700	10	42 756	36 018	275 828	23 728	11.6	2.8	10.7	57.4	26.3	4.9
24	Korea Rep	2 464 328	796 204	1 746 419	653 037	2 761 506	47 962	57.6	15.1	39.4	88.4	38.4	17.1
25	Kuwait	4 721	53	30 810	155	35 323	2 851	12.4	3.3	48.1	94.4	6.9	3.5
26	Kyrgyzstan	141	0	12 772	598	12 315	5 346	2.3	0.7	32.4	79.9	2.1	0.9
27	Lao P.Dem.R.	104 925	2	4 438	38	109 323	6 092	17.9	5.3	13.1	61.2	40.6	8.7
28	Lebanon	4 614	5	35 224	861	38 972	4 162	9.4	2.5	33.4	83.2	7.4	3.0
29	Malaysia	1 563 942	245 422	514 614	359 848	1 489 953	26 556	56.1	17.1	39.0	77.9	43.8	21.9
30	Maldives	143 597	0	1 742	102 676	43 363	301	144.1	45.0	76.0	111.5	59.2	40.4
31	Mongolia	185	0	1 111	135	1 161	2 611	0.4	0.2	43.7	73.6	0.4	0.2
32	Myanmar	2 840 240	371 840	2 874	384 035	2 087 239	49 129	42.5	11.1	20.8	70.8	53.4	15.7
33	Nepal	46 779	0	1 382	0	48 161	28 287	1.7	0.5	9.1	60.3	5.6	0.8
34	Oman	151 834	44 408	23 538	56 898	77 066	2 726	28.3	7.9	36.1	69.9	21.8	11.2
35	Pakistan	570 282	109 971	2 694	153 051	312 453	173 178	1.8	0.6	23.5	59.1	2.4	0.9
36	Palest, O.T.	2 702	0	2 702	4 017	0.7	0.2	15.9	53.8	1.4	0.4
37	Philippines	3 209 349	73	185 472	256 188	3 138 560	88 718	35.4	11.3	25.3	60.0	44.7	18.9
38	Qatar	15 226	101	16 380	2 754	28 750	1 138	25.3	6.7	42.5	108.8	15.8	6.2
39	Saudi Arabia	88 410	231	199 305	19 531	267 953	24 680	10.9	3.0	35.0	88.6	8.5	3.4
40	Singapore	8 025	0	316 996	105 559	219 462	4 485	48.9	13.3	59.1	92.8	22.5	14.3
41	Sri Lanka	317 988	5 400	145 083	26 266	431 405	19 882	21.7	7.7	14.5	55.8	53.5	13.9
42	Syria	17 881	0	42 610	390	60 101	20 504	2.9	0.8	23.9	79.4	3.5	1.1
43	Tajikistan	172	0	1 997	0	2 169	6 727	0.3	0.1	11.2	53.5	0.8	0.2
44	Thailand	3 858 815	785 127	1 434 419	2 499 397	2 079 893	66 979	31.1	9.2	24.0	57.6	38.3	16.0
45	Timor-Leste	350	0	350	1 064	0.3	0.1	13.1	51.1	0.7	0.2
46	Turkey	772 471	178 734	67 416	69 532	591 621	73 004	8.1	2.3	27.3	100.0	8.5	2.3
47	Turkmenistan	15 016	0	1 350	1	16 365	4 977	3.3	1.0	31.9	85.4	3.1	1.1
48	Untd Arab Em	87 570	74 862	148 366	41 861	121 712	4 364	27.9	7.4	57.4	102.0	12.8	7.2
49	Uzbekistan	6 226	8	3 739	598	9 360	26 900	0.3	0.1	25.9	76.6	0.4	0.1
50	Viet Nam	4 277 900	256 500	123 238	1 508 116	2 636 522	86 108	30.6	8.3	23.8	73.7	34.9	11.3
51	Yemen	179 916	0	16 859	94 824	102 251	22 269	4.6	1.3	12.2	55.8	11.0	2.4

2007 - WORLD BY CONTINENT				- FOOD BALANCE SHEET OF FISH AND FISHERY PRODUCTS IN LIVE WEIGHT AND FISH CONTRIBUTION TO PROTEIN SUPPLY -									FAO-FIPS
No.	Country	Production	Non-Food Uses	Imports	Exports	Total Food Supply	Population	Per Capita Supply	Fish Proteins	Animal Proteins	Total Proteins	Fish/Animal Proteins	Fish/Total Proteins
(..... tonnes in live weight) (.....)							(thousands)	(kilograms)	(grams per capita per day)			(%)	(%)
	Europe	15 599 898	3 191 680	16 987 950	13 159 472	16 326 424	730 868	22.3	6.8	58.0	102.5	11.7	6.6
1	Albania	7 505	0	13 861	4 784	16 582	3 132	5.3	1.5	50.2	97.6	3.0	1.5
2	Austria	2 875	13	132 399	7 601	127 659	8 307	15.4	4.2	64.5	108.2	6.6	3.9
3	Belarus	5 050	124	198 147	49 503	153 570	9 724	15.8	4.5	49.0	89.6	9.1	5.0
4	Belgium	24 669	19 577	584 774	335 483	254 383	10 531	24.2	6.4	59.2	98.4	10.8	6.5
5	Bosnia Herzg	9 625	0	19 450	3 285	25 790	3 778	6.8	2.0	30.3	88.3	6.4	2.2
6	Bulgaria	12 929	73	29 597	7 683	34 770	7 641	4.6	1.4	36.5	75.1	3.9	1.9
7	Croatia	53 083	503	65 755	47 790	70 544	4 429	15.9	4.5	44.9	83.3	10.1	5.4
8	Czech Rep	24 723	25	106 358	29 092	101 964	10 268	9.9	3.1	54.8	93.9	5.7	3.3
9	Denmark	684 191	465 193	943 758	1 050 187	121 175	5 445	22.3	7.8	71.8	109.6	10.9	7.1
10	Estonia	98 614	3 503	61 558	131 468	22 077	1 343	16.4	4.2	49.7	92.3	8.5	4.6
11	Faroe Is	612 088	283 405	5 658	330 045	4 296	49	87.7	13.8	45.4	81.0	30.4	17.0
12	Finland	177 412	40 024	103 771	45 086	196 103	5 283	37.1	10.5	66.2	107.7	15.8	9.7
13	FYRMacedonia	1 218	5	11 839	245	12 807	2 040	6.3	1.6	35.0	79.1	4.6	2.1
14	France	749 894	10 499	1 845 324	483 862	2 111 972	61 714	34.2	8.9	73.1	112.9	12.2	7.9
15	Germany	293 757	1 272	1 846 973	926 177	1 263 260	82 343	15.3	4.6	60.9	100.9	7.6	4.6
16	Greece	209 352	121	174 343	151 870	231 704	11 112	20.9	6.3	64.5	119.1	9.8	5.3
17	Hungary	22 888	34	28 917	889	50 882	10 032	5.1	1.4	48.4	90.3	2.9	1.6
18	Iceland	1 404 066	669 254	75 984	782 880	27 917	308	90.6	27.1	95.9	136.8	28.2	19.8
19	Ireland	284 246	55 137	63 125	194 527	98 707	4 355	22.7	5.1	64.4	107.9	8.0	4.8
20	Italy	465 637	40 695	1 275 376	195 841	1 504 477	59 305	25.4	7.3	61.3	111.8	11.8	6.5
21	Latvia	156 005	22 006	56 483	148 948	39 534	2 269	17.4	5.9	51.1	88.3	11.5	6.6
22	Lithuania	190 890	53 073	134 493	136 362	136 028	3 356	40.5	15.6	69.8	117.4	22.4	13.3
23	Luxembourg	0	19	14 607	1 319	13 279	475	28.0	6.9	83.0	107.1	8.3	6.4
24	Malta	3 783	16 667	29 127	3 373	12 871	406	31.7	8.8	63.7	121.1	13.9	7.3
25	Moldova Rep	5 860	0	36 947	56	42 751	3 667	11.7	3.3	30.4	71.6	11.0	4.7
26	Montenegro	911	0	2 259	526	2 644	621	4.3	1.1	44.7	74.6	2.5	1.5
27	Netherlands	470 363	98 513	1 186 794	1 233 233	325 412	16 460	19.8	6.9	68.5	105.3	10.1	6.6
28	Norway	3 209 140	865 457	235 407	2 334 251	244 839	4 720	51.9	15.8	65.0	110.2	24.2	14.3
29	Poland	187 448	4 636	565 759	333 507	415 064	38 132	10.9	5.6	52.3	101.9	10.7	5.5
30	Portugal	260 275	33 883	624 856	195 893	655 355	10 641	61.6	16.4	71.4	115.5	23.0	14.2
31	Romania	16 496	2 300	103 274	488	116 982	21 450	5.5	1.6	55.9	110.4	2.8	1.4
32	Russian Fed	3 559 717	355 524	1 445 789	1 451 331	3 198 651	141 941	22.5	7.6	52.2	101.1	14.5	7.5
33	Serbia	9 159	1	54 121	523	62 756	9 832	6.4	1.7	43.8	74.7	3.8	2.3
34	Slovakia	4 071	8	41 786	2 365	43 485	5 394	8.1	2.3	33.8	72.3	6.9	3.2
35	Slovenia	2 463	19	23 351	5 323	20 505	2 010	10.2	2.8	56.9	101.1	5.0	2.8
36	Spain	1 089 922	50 686	2 061 448	1 127 908	1 972 776	44 051	44.8	13.9	70.3	109.7	19.7	12.6
37	Sweden	243 618	96 640	726 029	576 601	298 406	9 159	32.6	8.9	70.6	106.5	12.6	8.3
38	Switzerland	2 594	76	122 762	714	124 567	7 513	16.6	4.2	58.9	93.8	7.1	4.5
39	Ukraine	241 349	0	667 932	46 742	862 539	46 289	18.6	5.3	42.5	88.7	12.4	6.0
40	UK	802 011	2 716	1 267 761	781 712	1 307 344	61 129	21.4	6.1	59.5	104.5	10.2	5.8

2007 - WORLD BY CONTINENT				- FOOD BALANCE SHEET OF FISH AND FISHERY PRODUCTS IN LIVE WEIGHT AND FISH CONTRIBUTION TO PROTEIN SUPPLY -									FAO-FIPS
No.	Country	Production	Non-Food Uses	Imports	Exports	Total Food Supply	Population	Per Capita Supply	Fish Proteins	Animal Proteins	Total Proteins	Fish/Animal Proteins	Fish/Total Proteins
(..... tonnes in live weight) (.....)							(thousands)	(kilograms)	(grams per capita per day)			(%)	(%)
	Oceania	1 409 450	260 089	560 674	830 693	881 467	34 486	25.6	6.6	61.9	97.8	10.7	6.8
1	Amer Samoa	6 586	6 420	166	65	2.6	0.8	10.5	24.7	7.9	3.4
2	Australia	239 312	44 000	421 124	65 281	551 155	20 854	26.4	6.1	73.5	110.1	8.3	5.5
3	Cook Is	3 200	1 144	351	1 259	1 148	20	57.4	17.8	60.8	82.6	29.3	21.6
4	Fiji	48 857	14 000	35 197	40 889	30 071	839	35.8	10.1	32.4	77.6	31.3	13.1
5	Fr Polynesia	13 126	4 902	5 794	1 293	12 725	262	48.6	13.9	68.3	102.1	20.4	13.7
6	Guam	804	0	0	0	804	173	4.6	1.4	6.9	16.5	20.4	8.5
7	Kiribati	21 603	13 562	1 743	2 648	7 136	95	75.1	21.2	38.1	73.8	55.8	28.8
8	Marshall Is	60 409	37 400	948	22 959	998	59	16.9	5.2
9	Micronesia	16 990	9 000	2 370	5 510	4 850	110	44.1	14.4
10	Nauru	39	0	0	0	39	10	3.9	1.3	7.7	21.9	17.2	6.0
11	NewCaledonia	5 441	202	3 889	2 922	6 206	243	25.5	6.5	51.4	86.5	12.7	7.6
12	New Zealand	600 868	85 017	46 152	448 948	113 055	4 193	27.0	8.2	58.5	94.2	14.0	8.7
13	Niue	200	0	200	2	100.0	27.9	65.3	116.9	42.8	23.9
14	N Marianas	231	0	0	0	231	84	2.7	0.9
15	Palau	1 003	0	461	332	1 354	20	67.7	18.6
16	Papua N Guin	263 960	35 502	28 355	143 207	113 606	6 423	17.7	5.7	40.2	75.5	14.1	7.5
17	Samoa	4 609	0	6 079	3 176	8 509	179	47.5	13.2	45.8	78.3	28.8	16.9
18	Solomon Is	31 272	0	2 744	17 282	16 734	498	33.6	11.6	15.3	52.1	75.7	22.2
19	Tokelau	200	0	200	1	200.0	59.6	70.1	84.1	85.1	70.8
20	Tonga	2 549	0	2 380	1 321	3 608	103	35.0	10.1	43.2	75.2	23.4	13.5
21	Tuvalu	2 201	1 740	52	100	413	10	41.3	13.0	34.5	58.8	37.7	22.1
22	Vanuatu	85 387	7 200	3 035	73 565	7 657	228	33.6	10.2	26.1	64.7	39.2	15.8
23	Wallis Fut I	600	0	0	0	600	15	40.0	11.3	24.7	53.4	45.7	21.1

2007 - DEVELOPED COUNTRIES				- FOOD BALANCE SHEET OF FISH AND FISHERY PRODUCTS IN LIVE WEIGHT AND FISH CONTRIBUTION TO PROTEIN SUPPLY -									FAO-FIPS
No.	Country	Production	Non-Food Uses	Imports	Exports	Total Food Supply	Population	Per Capita Supply	Fish Proteins	Animal Proteins	Total Proteins	Fish/Animal Proteins	Fish/Total Proteins
(..... tonnes in live weight) (.....)							(thousands)	(kilograms)	(grams per capita per day)			(%)	(%)
	Group total	28 674 515	5 443 687	27 116 603	17 359 360	33 137 205	1 356 455	24.4	7.3	58.8	102.5	12.4	7.1
1	Albania	7 505	0	13 861	4 784	16 582	3 132	5.3	1.5	50.2	97.6	3.0	1.5
2	Armenia	4 566	0	2 894	871	6 590	3 072	2.1	0.6	30.7	71.6	2.1	0.9
3	Australia	239 312	44 000	421 124	65 281	551 155	20 854	26.4	6.1	73.5	110.1	8.3	5.5
4	Austria	2 875	13	132 399	7 601	127 659	8 307	15.4	4.2	64.5	108.2	6.6	3.9
5	Azerbaijan	3 056	0	12 195	972	14 457	8 632	1.7	0.5	22.7	86.9	2.2	0.6
6	Belarus	5 050	124	198 147	49 503	153 570	9 724	15.8	4.5	49.0	89.6	9.1	5.0
7	Belgium	24 669	19 577	584 774	335 483	254 383	10 531	24.2	6.4	59.2	98.4	10.8	6.5
8	Bosnia Herzg	9 625	0	19 450	3 285	25 790	3 778	6.8	2.0	30.3	88.3	6.4	2.2
9	Bulgaria	12 929	73	29 597	7 683	34 770	7 641	4.6	1.4	36.5	75.1	3.9	1.9
10	Canada	1 174 735	91 018	626 860	938 656	783 671	32 945	23.8	6.0	58.8	105.5	10.2	5.7
11	Croatia	53 083	503	65 755	47 790	70 544	4 429	15.9	4.5	44.9	83.3	10.1	5.4
12	Czech Rep	24 723	25	106 358	29 092	101 964	10 268	9.9	3.1	54.8	93.9	5.7	3.3
13	Denmark	684 191	465 193	943 758	1 050 187	121 175	5 445	22.3	7.8	71.8	109.6	10.9	7.1
14	Estonia	98 614	3 503	61 558	131 468	22 077	1 343	16.4	4.2	49.7	92.3	8.5	4.6
15	Faroe Is	612 088	283 405	5 658	330 045	4 296	49	87.7	13.8	45.4	81.0	30.4	17.0
16	Finland	177 412	40 024	103 771	45 086	196 103	5 283	37.1	10.5	66.2	107.7	15.8	9.7
17	FYRMacedonia	1 218	5	11 839	245	12 807	2 040	6.3	1.6	35.0	79.1	4.6	2.1
18	France	749 894	10 499	1 845 324	483 862	2 111 972	61 714	34.2	8.9	73.1	112.9	12.2	7.9
19	Georgia	18 377	0	26 488	8 389	36 476	4 358	8.4	2.5	28.5	76.3	8.7	3.2
20	Germany	293 757	1 272	1 846 973	926 177	1 263 260	82 343	15.3	4.6	60.9	100.9	7.6	4.6
21	Greece	209 352	121	174 343	151 870	231 704	11 112	20.9	6.3	64.5	119.1	9.8	5.3
22	Hungary	22 888	34	28 917	889	50 882	10 032	5.1	1.4	48.4	90.3	2.9	1.6
23	Iceland	1 404 066	669 254	75 984	782 880	27 917	308	90.6	27.1	95.9	136.8	28.2	19.8
24	Ireland	284 246	55 137	63 125	194 527	98 707	4 355	22.7	5.1	64.4	107.9	8.0	4.8
25	Israel	26 236	0	145 545	1 289	170 492	6 932	24.6	5.2	69.6	124.0	7.5	4.2
26	Italy	465 637	40 695	1 275 376	195 841	1 504 477	59 305	25.4	7.3	61.3	111.8	11.8	6.5
27	Japan	4 977 047	993 495	3 930 790	693 007	7 221 335	127 396	56.7	20.7	51.9	91.5	39.9	22.6
28	Kazakhstan	41 628	1	81 969	50 481	73 115	15 408	4.7	1.5	54.0	108.0	2.8	1.4
29	Kyrgyzstan	141	0	12 772	598	12 315	5 346	2.3	0.7	32.4	79.9	2.1	0.9
30	Latvia	156 005	22 006	56 483	148 948	39 534	2 269	17.4	5.9	51.1	88.3	11.5	6.6
31	Lithuania	190 890	53 073	134 493	136 362	136 028	3 356	40.5	15.6	69.8	117.4	22.4	13.3
32	Luxembourg	0	19	14 607	1 319	13 279	475	28.0	6.9	83.0	107.1	8.3	6.4
33	Malta	3 783	16 667	29 127	3 373	12 871	406	31.7	8.8	63.7	121.1	13.9	7.3
34	Moldova Rep	5 860	0	36 947	56	42 751	3 667	11.7	3.3	30.4	71.6	11.0	4.7
35	Montenegro	911	0	2 259	526	2 644	621	4.3	1.1	44.7	74.6	2.5	1.5
36	Netherlands	470 363	98 513	1 186 794	1 233 233	325 412	16 460	19.8	6.9	68.5	105.3	10.1	6.6
37	New Zealand	600 868	85 017	46 152	448 948	113 055	4 193	27.0	8.2	58.5	94.2	14.0	8.7
38	Norway	3 209 140	865 457	235 407	2 334 251	244 839	4 720	51.9	15.8	65.0	110.2	24.2	14.3
39	Poland	187 448	4 636	565 759	333 507	415 064	38 132	10.9	5.6	52.3	101.9	10.7	5.5
40	Portugal	260 275	33 883	624 856	195 893	655 355	10 641	61.6	16.4	71.4	115.5	23.0	14.2
41	Romania	16 496	2 300	103 274	488	116 982	21 450	5.5	1.6	55.9	110.4	2.8	1.4
42	Russian Fed	3 559 717	355 524	1 445 789	1 451 331	3 198 651	141 941	22.5	7.6	52.2	101.1	14.5	7.5

2007 - DEVELOPED COUNTRIES				- FOOD BALANCE SHEET OF FISH AND FISHERY PRODUCTS IN LIVE WEIGHT AND FISH CONTRIBUTION TO PROTEIN SUPPLY -									FAO-FIPS
No.	Country	Production	Non-Food Uses	Imports	Exports	Total Food Supply	Population	Per Capita Supply	Fish Proteins	Animal Proteins	Total Proteins	Fish/Animal Proteins	Fish/Total Proteins
(..... tonnes in live weight) (.....)							(thousands)	(kilograms)	(grams per capita per day)			(%)	(%)
43	Serbia	9 159	1	54 121	523	62 756	9 832	6.4	1.7	43.8	74.7	3.8	2.3
44	Slovakia	4 071	8	41 786	2 365	43 485	5 394	8.1	2.3	33.8	72.3	6.9	3.2
45	Slovenia	2 463	19	23 351	5 323	20 505	2 010	10.2	2.8	56.9	101.1	5.0	2.8
46	South Africa	673 360	276 700	121 959	144 005	374 614	49 173	7.6	2.2	30.9	78.4	7.0	2.8
47	Spain	1 089 922	50 686	2 061 448	1 127 908	1 972 776	44 051	44.8	13.9	70.3	109.7	19.7	12.6
48	Sweden	243 618	96 640	726 029	576 601	298 406	9 159	32.6	8.9	70.6	106.5	12.6	8.3
49	Switzerland	2 594	76	122 762	714	124 567	7 513	16.6	4.2	58.9	93.8	7.1	4.5
50	Tajikistan	172	0	1 997	0	2 169	6 727	0.3	0.1	11.2	53.5	0.8	0.2
51	Turkmenistan	15 016	0	1 350	1	16 365	4 977	3.3	1.0	31.9	85.4	3.1	1.1
52	Ukraine	241 349	0	667 932	46 742	862 539	46 289	18.6	5.3	42.5	88.7	12.4	6.0
53	UK	802 011	2 716	1 267 761	781 712	1 307 344	61 129	21.4	6.1	59.5	104.5	10.2	5.8
54	USA	5 293 877	761 767	4 692 819	1 846 794	7 425 613	308 674	24.1	5.6	73.5	114.3	7.6	4.9
55	Uzbekistan	6 226	8	3 739	598	9 360	26 900	0.3	0.1	25.9	76.6	0.4	0.1

2007 - LEAST DEVELOPED COUNTRIES				- FOOD BALANCE SHEET OF FISH AND FISHERY PRODUCTS IN LIVE WEIGHT AND FISH CONTRIBUTION TO PROTEIN SUPPLY -									FAO-FIPS
No.	Country	Production	Non-Food Uses	Imports	Exports	Total Food Supply	Population	Per Capita Supply	Fish Proteins	Animal Proteins	Total Proteins	Fish/Animal Proteins	Fish/Total Proteins
(..... tonnes in live weight) (.....)							(thousands)	(kilograms)	(grams per capita per day)			(%)	(%)
	Group total	9 483 426	534 418	438 989	1 252 315	8 160 979	797 907	10.2	2.9	10.8	53.5	26.9	5.4
1	Afghanistan	1 000	0	1 000	26 290	0.0	0.0	11.0	55.2	0.1	0.0
2	Angola	312 440	67 000	45 029	2 474	287 995	17 555	16.4	4.2	13.6	46.0	30.7	9.1
3	Bangladesh	2 440 011	520	14 049	97 926	2 355 614	157 753	14.9	4.2	7.8	50.5	54.1	8.4
4	Benin	30 439	0	35 670	533	65 576	8 393	7.8	2.1	9.2	59.4	23.2	3.6
5	Bhutan	300	0	0	0	300	676	0.4	0.1	9.8	66.2	1.3	0.2
6	Burkina Faso	10 498	0	16 489	32	26 955	14 721	1.8	0.6	10.2	81.4	5.5	0.7
7	Burundi	14 200	0	64	13	14 251	7 838	1.8	0.5	3.2	45.6	17.2	1.2
8	Cambodia	514 200	0	8 037	49 361	472 876	14 324	33.0	10.4	15.1	58.2	68.7	17.9
9	Cent Afr Rep	15 000	0	270	0	15 270	4 257	3.6	1.0	17.0	47.2	6.1	2.2
10	Chad	70 000	10 000	2 190	0	62 190	10 623	5.9	1.7	10.0	61.5	16.9	2.8
11	Comoros	16 000	0	462	0	16 462	830	19.8	6.7	11.9	44.7	56.3	15.0
12	Congo Dem R	238 970	0	102 893	0	341 863	62 523	5.5	1.6	3.8	24.4	41.6	6.6
13	Djibouti	265	0	1 120	21	1 364	834	1.6	0.5	21.1	62.6	2.2	0.8
14	Eq Guinea	3 583	0	12 011	33	15 561	642	24.2	7.0	13.8	23.2	50.4	30.0
15	Eritrea	1 932	0	137	351	1 818	4 781	0.4	0.1	5.2	48.0	2.3	0.2
16	Ethiopia	13 253	4	726	1 432	12 543	78 646	0.2	0.0	6.0	56.7	0.8	0.1
17	Gambia	43 574	0	4 566	2 961	45 179	1 616	28.0	8.1	14.9	55.7	54.2	14.5
18	Guinea	100 000	0	10 257	9 965	100 293	9 615	10.4	2.9	8.7	54.4	33.8	5.4
19	GuineaBissau	6 200	0	1 105	5 439	1 866	1 541	1.2	0.3	7.6	44.3	4.5	0.8
20	Haiti	10 000	0	29 478	433	39 045	9 720	4.0	1.2	8.1	42.6	14.3	2.7
21	Kiribati	21 603	13 562	1 743	2 648	7 136	95	75.1	21.2	38.1	73.8	55.8	28.8
22	Lao P.Dem.R.	104 925	2	4 438	38	109 323	6 092	17.9	5.3	13.1	61.2	40.6	8.7
23	Liberia	16 245	0	2 144	144	18 245	3 627	5.0	1.3	6.0	36.5	22.4	3.7
24	Madagascar	159 035	2 750	26 061	44 776	137 570	18 604	7.4	2.2	11.4	49.9	19.6	4.5
25	Malawi	68 000	0	4 025	60	71 965	14 439	5.0	1.5	4.5	58.1	33.1	2.6
26	Mali	100 640	0	16 084	1 639	115 086	12 409	9.3	2.6	19.1	71.9	13.4	3.5
27	Mauritania	201 588	51 000	1 020	106 944	65 284	3 139	20.8	6.8	34.5	86.0	19.6	7.9
28	Mozambique	93 108	0	16 417	15 128	97 397	21 869	4.5	1.3	4.8	38.6	26.9	3.3
29	Myanmar	2 840 240	371 840	2 874	384 035	2 087 239	49 129	42.5	11.1	20.8	70.8	53.4	15.7
30	Nepal	46 779	0	1 382	0	48 161	28 287	1.7	0.5	9.1	60.3	5.6	0.8
31	Niger	29 768	0	1 778	712	30 834	14 140	2.2	0.7	18.3	84.1	3.6	0.8
32	Rwanda	13 088	0	6 622	107	19 603	9 455	2.1	0.7	5.1	51.4	12.8	1.3
33	Samoa	4 609	0	6 079	3 176	8 509	179	47.5	13.2	45.8	78.3	28.8	16.9
34	Sao Tome Prn	4 150	0	38	6	4 182	158	26.5	8.2	16.6	60.5	49.3	13.6
35	Senegal	421 517	0	1 411	134 437	288 491	11 893	24.3	7.2	16.2	58.6	44.5	12.3
36	Sierra Leone	144 535	0	2 733	5 619	141 648	5 420	26.1	7.6	11.6	43.6	65.5	17.4
37	Solomon Is	31 272	0	2 744	17 282	16 734	498	33.6	11.6	15.3	52.1	75.7	22.2
38	Somalia	30 000	0	45	2 479	27 569	8 733	3.2	0.9	30.4	52.0	3.0	1.7
39	Sudan	67 459	0	3 197	0	70 656	40 432	1.7	0.5	28.5	72.7	1.8	0.7
40	Tanzania	328 827	8 800	7 145	118 390	208 783	41 276	5.1	1.9	8.2	49.1	23.7	4.0
41	Timor-Leste	350	0	350	1 064	0.3	0.1	13.1	51.1	0.7	0.2
42	Togo	24 905	0	19 305	473	43 953	6 300	7.0	2.0	6.3	48.9	32.4	4.2

2007 - LEAST DEVELOPED COUNTRIES				- FOOD BALANCE SHEET OF FISH AND FISHERY PRODUCTS IN LIVE WEIGHT AND FISH CONTRIBUTION TO PROTEIN SUPPLY -									FAO-FIPS
No.	Country	Production	Non-Food Uses	Imports	Exports	Total Food Supply	Population	Per Capita Supply	Fish Proteins	Animal Proteins	Total Proteins	Fish/Animal Proteins	Fish/Total Proteins
		(..... tonnes in live weight) (.....)					(thousands)	(kilograms)	(grams per capita per day)			(%)	(%)
43	Tuvalu	2 201	1 740	52	100	413	10	41.3	13.0	34.5	58.8	37.7	22.1
44	Uganda	551 110	0	781	74 726	477 225	30 638	15.6	4.7	10.9	49.0	42.8	9.5
45	Vanuatu	85 387	7 200	3 035	73 565	7 657	228	33.6	10.2	26.1	64.7	39.2	15.8
46	Yemen	179 916	0	16 859	94 824	102 251	22 269	4.6	1.3	12.2	55.8	11.0	2.4
47	Zambia	70 125	0	6 364	34	76 456	12 314	6.2	1.8	8.8	36.8	20.3	4.9

2007 - OTHER DEVELOPING COUNTRIES				- FOOD BALANCE SHEET OF FISH AND FISHERY PRODUCTS IN LIVE WEIGHT AND FISH CONTRIBUTION TO PROTEIN SUPPLY -									FAO-FIPS
No.	Country	Production	Non-Food Uses	Imports	Exports	Total Food Supply	Population	Per Capita Supply	Fish Proteins	Animal Proteins	Total Proteins	Fish/Animal Proteins	Fish/Total Proteins
(..... tonnes in live weight) (.....)							(thousands)	(kilograms)	(grams per capita per day)			(%)	(%)
	Group total	102 136 891	16 826 167	13 022 652	21 382 608	77 239 618	4 516 437	17.1	4.6	24.2	74.0	18.9	6.2
	Group total, excl. China	56 057 580	13 456 161	10 148 129	14 167 838	38 870 561	3 210 330	12.1	3.6	20.7	67.7	17.4	5.3
1	Algeria	148 841	15	28 281	2 664	174 448	33 858	5.2	1.7	21.8	85.4	7.9	2.0
2	Amer Samoa	6 586	6 420	166	65	2.6	0.8	10.5	24.7	7.9	3.4
3	Anguilla	250	0	250	14	17.9	4.8
4	Antigua Barb	3 092	2 351	4 109	48	4 801	86	55.8	14.5	59.4	83.8	24.5	17.3
5	Argentina	992 337	2	57 682	746 905	303 112	39 490	7.7	2.5	63.2	93.0	3.9	2.6
6	Aruba	159	0	3 378	18	3 719	104	35.8	7.8
7	Bahamas	3 749	29	7 233	4 967	10 261	334	30.7	7.9	52.3	85.0	15.1	9.3
8	Bahrain	15 013	0	6 117	9 495	11 636	760	15.3	3.8	34.0	78.3	11.1	4.8
9	Barbados	1 800	2 745	12 285	276	11 064	255	43.4	13.1	57.3	95.5	23.0	13.8
10	Belize	14 382	7 800	438	3 815	3 205	295	10.9	2.7	27.6	70.5	9.9	3.9
11	Bermuda	420	210	2 070	2	2 278	65	35.0	7.8	52.9	78.6	14.8	9.9
12	Bolivia	6 585	0	6 787	29	13 343	9 524	1.4	0.4	25.3	59.6	1.7	0.7
13	Botswana	123	4	5 625	68	5 677	1 892	3.0	0.8	22.6	64.1	3.7	1.3
14	Brazil	1 072 825	87 006	393 593	72 448	1 306 964	190 120	6.9	1.8	43.1	85.2	4.2	2.1
15	Br Virgin Is	1 300	500	800	23	34.8	8.8	16.0	32.3	55.1	27.3
16	Brunei Darism	2 863	571	8 398	306	10 384	385	27.0	6.8	49.6	86.9	13.6	7.8
17	Cameroon	138 952	0	119 703	180	258 475	18 660	13.9	4.1	11.3	61.7	35.9	6.6
18	Cape Verde	18 328	0	879	14 524	5 684	492	11.6	3.6	30.6	69.5	11.7	5.2
19	Cayman Is	125	0	1 406	38	1 493	55	27.2	7.8
20	Chile	4 635 927	2 998 554	78 230	1 397 621	387 581	16 636	23.3	9.7	45.5	87.1	21.4	11.2
21	China	46 079 311	3 370 006	2 874 523	7 214 771	38 369 057	1 306 107	29.4	7.0	32.9	89.5	21.3	7.8
22	China,H.Kong	158 661	17 100	566 949	261 179	447 331	6 948	64.4	15.7	79.2	114.2	19.8	13.7
23	China, Macao	1 500	3 034	30 962	800	28 628	513	55.8	14.2	56.1	90.2	25.3	15.7
24	China,Taiwan	1 490 021	86 969	184 555	819 143	768 464	22 983	33.4	9.3	43.3	88.4	21.4	10.5
25	Colombia	156 100	0	162 228	81 422	236 906	44 359	5.3	1.6	32.4	65.1	4.9	2.5
26	Congo Rep	59 966	0	21 434	617	80 782	3 551	22.7	6.6	19.7	52.8	33.6	12.5
27	Cook Is	3 200	1 144	351	1 259	1 148	20	57.4	17.8	60.8	82.6	29.3	21.6
28	Costa Rica	47 500	35	30 368	32 824	45 009	4 459	10.1	2.9	37.1	75.6	7.8	3.8
29	Côte d'Ivoire	33 416	0	301 458	86 730	248 144	20 123	12.3	3.8	11.8	49.9	32.0	7.6
30	Cuba	62 106	5	43 484	10 264	95 321	11 204	8.5	2.4	23.9	80.9	10.1	3.0
31	Cyprus	4 950	3 957	24 919	2 594	23 318	854	27.3	7.8	60.9	98.6	12.9	8.0
32	Dominica	776	0	1 280	1	2 055	67	30.7	9.4	54.3	96.4	17.4	9.8
33	Dominican Rp	14 689	0	93 469	2 860	105 715	9 814	10.8	2.9	27.6	53.8	10.5	5.4
34	Ecuador	554 745	60 000	42 850	459 446	78 148	13 342	5.9	1.7	32.1	57.6	5.4	3.0
35	Egypt	1 008 007	1	334 947	5 175	1 337 778	80 061	16.7	4.6	21.4	92.8	21.7	5.0
36	El Salvador	52 368	5 354	33 640	38 542	42 113	6 107	6.9	2.1	25.4	60.9	8.3	3.5
37	Falkland Is	72 149	16 734	73	55 382	106	3	35.2	9.0
38	Fiji	48 857	14 000	35 197	40 889	30 071	839	35.8	10.1	32.4	77.6	31.3	13.1
39	Fr Guiana	4 874	0	4 874	214	22.8	5.5	22.8	30.9	24.2	17.9

2007 - OTHER DEVELOPING COUNTRIES				- FOOD BALANCE SHEET OF FISH AND FISHERY PRODUCTS IN LIVE WEIGHT AND FISH CONTRIBUTION TO PROTEIN SUPPLY -									FAO-FIPS
No.	Country	Production	Non-Food Uses	Imports	Exports	Total Food Supply	Population	Per Capita Supply	Fish Proteins	Animal Proteins	Total Proteins	Fish/Animal Proteins	Fish/Total Proteins
(..... tonnes in live weight) (.....)							(thousands)	(kilograms)	(grams per capita per day)			(%)	(%)
40	Fr Polynesia	13 126	4 902	5 794	1 293	12 725	262	48.6	13.9	68.3	102.1	20.4	13.7
41	Gabon	39 124	0	13 841	4 448	49 574	1 422	34.9	9.6	40.6	81.3	23.6	11.8
42	Ghana	321 875	0	390 031	35 854	676 052	22 871	29.6	9.9	16.9	60.2	58.3	16.4
43	Greenland	247 011	61 130	664	182 243	4 909	57	86.1	27.0	73.8	110.6	36.7	24.5
44	Grenada	2 407	0	2 730	572	4 565	103	44.3	13.7	42.2	68.8	32.6	19.9
45	Guadeloupe	10 137	0	10 137	462	21.9	6.2	10.9	15.5	57.2	40.3
46	Guam	804	0	0	0	804	173	4.6	1.4	6.9	16.5	20.4	8.5
47	Guatemala	33 987	11	30 359	34 688	29 647	13 354	2.2	0.7	15.3	56.7	4.4	1.2
48	Guyana	48 100	1	3 205	37 188	16 116	764	21.1	5.9	29.9	71.9	19.7	8.2
49	Honduras	67 567	3	9 906	43 370	34 100	7 174	4.8	1.4	27.1	65.7	5.1	2.1
50	India	7 308 230	442 978	15 888	536 655	6 344 485	1 164 670	5.4	1.6	10.2	57.7	15.8	2.8
51	Indonesia	6 329 533	50 366	80 137	898 751	5 460 553	224 670	24.3	8.0	15.3	56.7	52.5	14.1
52	Iran	562 424	40 757	23 230	27 856	517 592	72 437	7.1	2.1	24.4	85.8	8.7	2.5
53	Iraq	73 589	0	1 205	100	74 694	29 486	2.5	0.7	9.8	56.2	7.6	1.3
54	Jamaica	22 164	0	62 782	2 545	82 401	2 696	30.6	8.5	42.2	80.3	20.1	10.6
55	Jordan	1 015	37	33 535	559	33 954	5 941	5.7	1.6	27.4	78.2	5.7	2.0
56	Kenya	136 005	224	26 789	27 840	134 730	37 755	3.6	1.0	17.5	59.7	5.7	1.7
57	Korea D P Rp	268 700	10	42 756	36 018	275 828	23 728	11.6	2.8	10.7	57.4	26.3	4.9
58	Korea Rep	2 464 328	796 204	1 746 419	653 037	2 761 506	47 962	57.6	15.1	39.4	88.4	38.4	17.1
59	Kuwait	4 721	53	30 810	155	35 323	2 851	12.4	3.3	48.1	94.4	6.9	3.5
60	Lebanon	4 614	5	35 224	861	38 972	4 162	9.4	2.5	33.4	83.2	7.4	3.0
61	Libya	32 161	8	17 555	4 034	45 674	6 169	7.4	2.2	24.9	75.5	8.9	2.9
62	Malaysia	1 563 942	245 422	514 614	359 848	1 489 953	26 556	56.1	17.1	39.0	77.9	43.8	21.9
63	Maldives	143 597	0	1 742	102 676	43 363	301	144.1	45.0	76.0	111.5	59.2	40.4
64	Marshall Is	60 409	37 400	948	22 959	998	59	16.9	5.2
65	Martinique	6 300	0	6 300	402	15.7	4.7	8.3	16.8	56.6	27.8
66	Mauritius	8 476	11 130	147 558	132 554	29 017	1 271	22.8	6.6	35.8	84.0	18.4	7.8
67	Mexico	1 496 002	346 181	293 636	169 779	1 273 678	107 487	11.8	3.5	42.2	92.9	8.4	3.8
68	Micronesia	16 990	9 000	2 370	5 510	4 850	110	44.1	14.4
69	Mongolia	185	0	1 111	135	1 161	2 611	0.4	0.2	43.7	73.6	0.4	0.2
70	Montserrat	50	0	166	0	216	6	35.9	11.4
71	Morocco	882 079	183 951	63 741	415 517	353 852	31 224	11.3	3.5	18.6	87.0	18.8	4.0
72	Namibia	415 543	91 701	28 143	393 947	28 918	2 089	13.8	4.0	24.9	65.5	16.1	6.1
73	Nauru	39	0	0	0	39	10	3.9	1.3	7.7	21.9	17.2	6.0
74	NethAntilles	3 662	1	3 348	4 996	3 983	192	20.7	6.0	46.7	84.5	12.9	7.1
75	NewCaledonia	5 441	202	3 889	2 922	6 206	243	25.5	6.5	51.4	86.5	12.7	7.6
76	Nicaragua	37 959	0	7 677	24 665	26 824	5 595	4.8	1.4	20.0	63.3	7.1	2.2
77	Nigeria	615 507	0	717 773	6 212	1 327 067	147 722	9.0	2.5	8.9	71.9	27.8	3.4
78	Niue	200	0	200	2	100.0	27.9	65.3	116.9	42.8	23.9
79	N Marianas	231	0	0	0	231	84	2.7	0.9
80	Oman	151 834	44 408	23 538	56 898	77 066	2 726	28.3	7.9	36.1	69.9	21.8	11.2
81	Pakistan	570 282	109 971	2 694	153 051	312 453	173 178	1.8	0.6	23.5	59.1	2.4	0.9
82	Palau	1 003	0	461	332	1 354	20	67.7	18.6
83	Palest, O.T.	2 702	0	2 702	4 017	0.7	0.2	15.9	53.8	1.4	0.4

2007 - OTHER DEVELOPING COUNTRIES				- FOOD BALANCE SHEET OF FISH AND FISHERY PRODUCTS IN LIVE WEIGHT AND FISH CONTRIBUTION TO PROTEIN SUPPLY -									FAO-FIPS
No.	Country	Production	Non-Food Uses	Imports	Exports	Total Food Supply	Population	Per Capita Supply	Fish Proteins	Animal Proteins	Total Proteins	Fish/Animal Proteins	Fish/Total Proteins
(..... tonnes in live weight) (.....)							(thousands)	(kilograms)	(grams per capita per day)			(%)	(%)
84	Panama	215 569	95 597	20 122	94 536	48 366	3 343	14.5	4.6	40.2	77.5	11.6	6.0
85	Papua N Guin	263 960	35 502	28 355	143 207	113 606	6 423	17.7	5.7	40.2	75.5	14.1	7.5
86	Paraguay	22 100	0	2 002	153	23 949	6 127	3.9	1.2	28.9	68.4	4.1	1.7
87	Peru	7 250 075	6 086 032	56 337	609 503	610 877	28 508	21.4	5.7	25.4	69.8	22.5	8.2
88	Philippines	3 209 349	73	185 472	256 188	3 138 560	88 718	35.4	11.3	25.3	60.0	44.7	18.9
89	Puerto Rico	1 719	0	1 719	3 948	0.4	0.1	15.0	16.5	0.5	0.4
90	Qatar	15 226	101	16 380	2 754	28 750	1 138	25.3	6.7	42.5	108.8	15.8	6.2
91	Réunion	3 925	0	3 925	806	4.9	1.7	21.5	28.5	7.7	5.8
92	St Helena	837	0	90	738	429	5	85.8	22.9
93	St Kitts Nev	450	1	1 368	100	1 732	50	34.6	9.4	42.0	72.3	22.3	12.9
94	St Lucia	1 555	1	3 995	6	5 543	169	32.8	9.5	59.6	92.4	15.9	10.3
95	St Pier Mq	5 113	1 530	252	3 455	442	6	73.7	21.2
96	St Vincent	5 250	4 401	1 112	78	1 883	109	17.3	5.5	50.3	79.3	10.8	6.9
97	Saudi Arabia	88 410	231	199 305	19 531	267 953	24 680	10.9	3.0	35.0	88.6	8.5	3.4
98	Seychelles	66 239	122 596	122 199	63 471	5 064	83	61.0	17.5	43.2	86.5	40.6	20.2
99	Singapore	8 025	0	316 996	105 559	219 462	4 485	48.9	13.3	59.1	92.8	22.5	14.3
100	Sri Lanka	317 988	5 400	145 083	26 266	431 405	19 882	21.7	7.7	14.5	55.8	53.5	13.9
101	Suriname	29 679	14 502	5 350	11 864	8 663	510	17.0	4.9	24.4	55.8	19.9	8.7
102	Swaziland	70	1	2 892	108	2 853	1 151	2.5	0.8	19.2	60.9	4.0	1.3
103	Syria	17 881	0	42 610	390	60 101	20 504	2.9	0.8	23.9	79.4	3.5	1.1
104	Thailand	3 858 815	785 127	1 434 419	2 499 397	2 079 893	66 979	31.1	9.2	24.0	57.6	38.3	16.0
105	Tokelau	200	0	200	1	200.0	59.6	70.1	84.1	85.1	70.8
106	Tonga	2 549	0	2 380	1 321	3 608	103	35.0	10.1	43.2	75.2	23.4	13.5
107	Trinidad Tob	8 406	19	17 102	4 398	21 091	1 328	15.9	4.5	32.2	68.2	14.1	6.6
108	Tunisia	106 530	4	48 395	30 783	124 138	10 069	12.3	3.5	26.1	94.9	13.6	3.7
109	Turkey	772 471	178 734	67 416	69 532	591 621	73 004	8.1	2.3	27.3	100.0	8.5	2.3
110	Turks Caicos	4 831	1 642	470	2 554	1 105	32	34.5	6.6
111	Untd Arab Em	87 570	74 862	148 366	41 861	121 712	4 364	27.9	7.4	57.4	102.0	12.8	7.2
112	US Virgin Is	1 137	0	1 137	110	10.3	1.8	5.2	5.2	35.7	35.7
113	Uruguay	108 750	2 700	40 614	117 836	31 206	3 339	9.3	2.2	36.5	77.9	5.9	2.8
114	Venezuela	477 210	9	82 299	19 649	539 851	27 656	19.5	5.6	45.0	80.9	12.4	6.9
115	Viet Nam	4 277 900	256 500	123 238	1 508 116	2 636 522	86 108	30.6	8.3	23.8	73.7	34.9	11.3
116	Wallis Fut I	600	0	0	0	600	15	40.0	11.3	24.7	53.4	45.7	21.1
117	Zimbabwe	12 950	1	2 867	1 887	13 929	12 449	1.1	0.3	11.4	55.8	3.0	0.6

2007 - INDUSTRIALIZED COUNTRIES				- FOOD BALANCE SHEET OF FISH AND FISHERY PRODUCTS IN LIVE WEIGHT AND FISH CONTRIBUTION TO PROTEIN SUPPLY -									FAO-FIPS
No.	Country	Production	Non-Food Uses	Imports	Exports	Total Food Supply	Population	Per Capita Supply	Fish Proteins	Animal Proteins	Total Proteins	Fish/Animal Proteins	Fish/Total Proteins
(..... tonnes in live weight) (.....)							(thousands)	(kilograms)	(grams per capita per day)			(%)	(%)
	Group total	23 975 329	5 001 844	23 305 523	14 896 541	27 536 435	953 687	28.9	8.4	64.2	106.1	13.1	7.9
1	Australia	239 312	44 000	421 124	65 281	551 155	20 854	26.4	6.1	73.5	110.1	8.3	5.5
2	Austria	2 875	13	132 399	7 601	127 659	8 307	15.4	4.2	64.5	108.2	6.6	3.9
3	Belgium	24 669	19 577	584 774	335 483	254 383	10 531	24.2	6.4	59.2	98.4	10.8	6.5
4	Canada	1 174 735	91 018	626 860	938 656	783 671	32 945	23.8	6.0	58.8	105.5	10.2	5.7
5	Denmark	684 191	465 193	943 758	1 050 187	121 175	5 445	22.3	7.8	71.8	109.6	10.9	7.1
6	Faroe Is	612 088	283 405	5 658	330 045	4 296	49	87.7	13.8	45.4	81.0	30.4	17.0
7	Finland	177 412	40 024	103 771	45 086	196 103	5 283	37.1	10.5	66.2	107.7	15.8	9.7
8	France	749 894	10 499	1 845 324	483 862	2 111 972	61 714	34.2	8.9	73.1	112.9	12.2	7.9
9	Germany	293 757	1 272	1 846 973	926 177	1 263 260	82 343	15.3	4.6	60.9	100.9	7.6	4.6
10	Greece	209 352	121	174 343	151 870	231 704	11 112	20.9	6.3	64.5	119.1	9.8	5.3
11	Iceland	1 404 066	669 254	75 984	782 880	27 917	308	90.6	27.1	95.9	136.8	28.2	19.8
12	Ireland	284 246	55 137	63 125	194 527	98 707	4 355	22.7	5.1	64.4	107.9	8.0	4.8
13	Israel	26 236	0	145 545	1 289	170 492	6 932	24.6	5.2	69.6	124.0	7.5	4.2
14	Italy	465 637	40 695	1 275 376	195 841	1 504 477	59 305	25.4	7.3	61.3	111.8	11.8	6.5
15	Japan	4 977 047	993 495	3 930 790	693 007	7 221 335	127 396	56.7	20.7	51.9	91.5	39.9	22.6
16	Luxembourg	0	19	14 607	1 319	13 279	475	28.0	6.9	83.0	107.1	8.3	6.4
17	Malta	3 783	16 667	29 127	3 373	12 871	406	31.7	8.8	63.7	121.1	13.9	7.3
18	Netherlands	470 363	98 513	1 186 794	1 233 233	325 412	16 460	19.8	6.9	68.5	105.3	10.1	6.6
19	New Zealand	600 868	85 017	46 152	448 948	113 055	4 193	27.0	8.2	58.5	94.2	14.0	8.7
20	Norway	3 209 140	865 457	235 407	2 334 251	244 839	4 720	51.9	15.8	65.0	110.2	24.2	14.3
21	Portugal	260 275	33 883	624 856	195 893	655 355	10 641	61.6	16.4	71.4	115.5	23.0	14.2
22	South Africa	673 360	276 700	121 959	144 005	374 614	49 173	7.6	2.2	30.9	78.4	7.0	2.8
23	Spain	1 089 922	50 686	2 061 448	1 127 908	1 972 776	44 051	44.8	13.9	70.3	109.7	19.7	12.6
24	Sweden	243 618	96 640	726 029	576 601	298 406	9 159	32.6	8.9	70.6	106.5	12.6	8.3
25	Switzerland	2 594	76	122 762	714	124 567	7 513	16.6	4.2	58.9	93.8	7.1	4.5
26	UK	802 011	2 716	1 267 761	781 712	1 307 344	61 129	21.4	6.1	59.5	104.5	10.2	5.8
27	USA	5 293 877	761 767	4 692 819	1 846 794	7 425 613	308 674	24.1	5.6	73.5	114.3	7.6	4.9

2007 - LOW-INCOME FOOD-DEFICIT COUNTRIES				- FOOD BALANCE SHEET OF FISH AND FISHERY PRODUCTS IN LIVE WEIGHT AND FISH CONTRIBUTION TO PROTEIN SUPPLY -									FAO-FIPS
No.	Country	Production	Non-Food Uses	Imports	Exports	Total Food Supply	Population	Per Capita Supply	Fish Proteins	Animal Proteins	Total Proteins	Fish/Animal Proteins	Fish/Total Proteins
	(..... tonnes in live weight) (.....)						(thousands)	(kilograms)	(grams per capita per day)			(%)	(%)
	Group total	27 160 247	740 115	2 934 184	3 155 529	26 231 841	2 892 208	9.1	2.8	12.8	58.7	21.6	4.7
	Developed countries												
1	Georgia	18 377	0	26 488	8 389	36 476	4 358	8.4	2.5	28.5	76.3	8.7	3.2
2	Kyrgyzstan	141	0	12 772	598	12 315	5 346	2.3	0.7	32.4	79.9	2.1	0.9
3	Moldova Rep	5 860	0	36 947	56	42 751	3 667	11.7	3.3	30.4	71.6	11.0	4.7
4	Tajikistan	172	0	1 997	0	2 169	6 727	0.3	0.1	11.2	53.5	0.8	0.2
5	Turkmenistan	15 016	0	1 350	1	16 365	4 977	3.3	1.0	31.9	85.4	3.1	1.1
6	Uzbekistan	6 226	8	3 739	598	9 360	26 900	0.3	0.1	25.9	76.6	0.4	0.1
	Least developed countries												
7	Afghanistan	1 000	0	1 000	26 290	0.0	0.0	11.0	55.2	0.1	0.0
8	Bangladesh	2 440 011	520	14 049	97 926	2 355 614	157 753	14.9	4.2	7.8	50.5	54.1	8.4
9	Benin	30 439	0	35 670	533	65 576	8 393	7.8	2.1	9.2	59.4	23.2	3.6
10	Bhutan	300	0	0	0	300	676	0.4	0.1	9.8	66.2	1.3	0.2
11	Burkina Faso	10 498	0	16 489	32	26 955	14 721	1.8	0.6	10.2	81.4	5.5	0.7
12	Burundi	14 200	0	64	13	14 251	7 838	1.8	0.5	3.2	45.6	17.2	1.2
13	Cambodia	514 200	0	8 037	49 361	472 876	14 324	33.0	10.4	15.1	58.2	68.7	17.9
14	Cent Afr Rep	15 000	0	270	0	15 270	4 257	3.6	1.0	17.0	47.2	6.1	2.2
15	Chad	70 000	10 000	2 190	0	62 190	10 623	5.9	1.7	10.0	61.5	16.9	2.8
16	Comoros	16 000	0	462	0	16 462	830	19.8	6.7	11.9	44.7	56.3	15.0
17	Congo Dem R	238 970	0	102 893	0	341 863	62 523	5.5	1.6	3.8	24.4	41.6	6.6
18	Djibouti	265	0	1 120	21	1 364	834	1.6	0.5	21.1	62.6	2.2	0.8
19	Eritrea	1 932	0	137	351	1 818	4 781	0.4	0.1	5.2	48.0	2.3	0.2
20	Ethiopia	13 253	4	726	1 432	12 543	78 646	0.2	0.0	6.0	56.7	0.8	0.1
21	Gambia	43 574	0	4 566	2 961	45 179	1 616	28.0	8.1	14.9	55.7	54.2	14.5
22	Guinea	100 000	0	10 257	9 965	100 293	9 615	10.4	2.9	8.7	54.4	33.8	5.4
23	GuineaBissau	6 200	0	1 105	5 439	1 866	1 541	1.2	0.3	7.6	44.3	4.5	0.8
24	Haiti	10 000	0	29 478	433	39 045	9 720	4.0	1.2	8.1	42.6	14.3	2.7
25	Kiribati	21 603	13 562	1 743	2 648	7 136	95	75.1	21.2	38.1	73.8	55.8	28.8
26	Lao P.Dem.R.	104 925	2	4 438	38	109 323	6 092	17.9	5.3	13.1	61.2	40.6	8.7
27	Liberia	16 245	0	2 144	144	18 245	3 627	5.0	1.3	6.0	36.5	22.4	3.7
28	Madagascar	159 035	2 750	26 061	44 776	137 570	18 604	7.4	2.2	11.4	49.9	19.6	4.5
29	Malawi	68 000	0	4 025	60	71 965	14 439	5.0	1.5	4.5	58.1	33.1	2.6
30	Mali	100 640	0	16 084	1 639	115 086	12 409	9.3	2.6	19.1	71.9	13.4	3.5
31	Mauritania	201 588	51 000	1 020	106 944	65 284	3 139	20.8	6.8	34.5	86.0	19.6	7.9
32	Mozambique	93 108	0	16 417	15 128	97 397	21 869	4.5	1.3	4.8	38.6	26.9	3.3

2007 - LOW-INCOME FOOD-DEFICIT COUNTRIES				- FOOD BALANCE SHEET OF FISH AND FISHERY PRODUCTS IN LIVE WEIGHT AND FISH CONTRIBUTION TO PROTEIN SUPPLY -									FAO-FIPS
No.	Country	Production	Non-Food Uses	Imports	Exports	Total Food Supply	Population	Per Capita Supply	Fish Proteins	Animal Proteins	Total Proteins	Fish/Animal Proteins	Fish/Total Proteins
(..... tonnes in live weight							(thousands)	(kilograms)	(grams per capita per day)			(%)	(%)
33	Nepal	46 779	0	1 382	0	48 161	28 287	1.7	0.5	9.1	60.3	5.6	0.8
34	Niger	29 768	0	1 778	712	30 834	14 140	2.2	0.7	18.3	84.1	3.6	0.8
35	Rwanda	13 088	0	6 622	107	19 603	9 455	2.1	0.7	5.1	51.4	12.8	1.3
36	Sao Tome Prn	4 150	0	38	6	4 182	158	26.5	8.2	16.6	60.5	49.3	13.6
37	Senegal	421 517	0	1 411	134 437	288 491	11 893	24.3	7.2	16.2	58.6	44.5	12.3
38	Sierra Leone	144 535	0	2 733	5 619	141 648	5 420	26.1	7.6	11.6	43.6	65.5	17.4
39	Solomon Is	31 272	0	2 744	17 282	16 734	498	33.6	11.6	15.3	52.1	75.7	22.2
40	Somalia	30 000	0	45	2 479	27 569	8 733	3.2	0.9	30.4	52.0	3.0	1.7
41	Sudan	67 459	0	3 197	0	70 656	40 432	1.7	0.5	28.5	72.7	1.8	0.7
42	Tanzania	328 827	8 800	7 145	118 390	208 783	41 276	5.1	1.9	8.2	49.1	23.7	4.0
43	Timor-Leste	350	0	350	1 064	0.3	0.1	13.1	51.1	0.7	0.2
44	Togo	24 905	0	19 305	473	43 953	6 300	7.0	2.0	6.3	48.9	32.4	4.2
45	Tuvalu	2 201	1 740	52	100	413	10	41.3	13.0	34.5	58.8	37.7	22.1
46	Uganda	551 110	0	781	74 726	477 225	30 638	15.6	4.7	10.9	49.0	42.8	9.5
47	Vanuatu	85 387	7 200	3 035	73 565	7 657	228	33.6	10.2	26.1	64.7	39.2	15.8
48	Yemen	179 916	0	16 859	94 824	102 251	22 269	4.6	1.3	12.2	55.8	11.0	2.4
49	Zambia	70 125	0	6 364	34	76 456	12 314	6.2	1.8	8.8	36.8	20.3	4.9
Other developing countries													
50	Cameroon	138 952	0	119 703	180	258 475	18 660	13.9	4.1	11.3	61.7	35.9	6.6
51	Congo Rep	59 966	0	21 434	617	80 782	3 551	22.7	6.6	19.7	52.8	33.6	12.5
52	Côte d'Ivoire	33 416	0	301 458	86 730	248 144	20 123	12.3	3.8	11.8	49.9	32.0	7.6
53	Egypt	1 008 007	1	334 947	5 175	1 337 778	80 061	16.7	4.6	21.4	92.8	21.7	5.0
54	Ghana	321 875	0	390 031	35 854	676 052	22 871	29.6	9.9	16.9	60.2	58.3	16.4
55	Honduras	67 567	3	9 906	43 370	34 100	7 174	4.8	1.4	27.1	65.7	5.1	2.1
56	India	7 308 230	442 978	15 888	536 655	6 344 485	1 164 670	5.4	1.6	10.2	57.7	15.8	2.8
57	Indonesia	6 329 533	50 366	80 137	898 751	5 460 553	224 670	24.3	8.0	15.3	56.7	52.5	14.1
58	Iraq	73 589	0	1 205	100	74 694	29 486	2.5	0.7	9.8	56.2	7.6	1.3
59	Kenya	136 005	224	26 789	27 840	134 730	37 755	3.6	1.0	17.5	59.7	5.7	1.7
60	Korea D P Rp	268 700	10	42 756	36 018	275 828	23 728	11.6	2.8	10.7	57.4	26.3	4.9
61	Mongolia	185	0	1 111	135	1 161	2 611	0.4	0.2	43.7	73.6	0.4	0.2
62	Nicaragua	37 959	0	7 677	24 665	26 824	5 595	4.8	1.4	20.0	63.3	7.1	2.2
63	Nigeria	615 507	0	717 773	6 212	1 327 067	147 722	9.0	2.5	8.9	71.9	27.8	3.4
64	Pakistan	570 282	109 971	2 694	153 051	312 453	173 178	1.8	0.6	23.5	59.1	2.4	0.9
65	Papua N Guin	263 960	35 502	28 355	143 207	113 606	6 423	17.7	5.7	40.2	75.5	14.1	7.5
66	Philippines	3 209 349	73	185 472	256 188	3 138 560	88 718	35.4	11.3	25.3	60.0	44.7	18.9
67	Sri Lanka	317 988	5 400	145 083	26 266	431 405	19 882	21.7	7.7	14.5	55.8	53.5	13.9
68	Syria	17 881	0	42 610	390	60 101	20 504	2.9	0.8	23.9	79.4	3.5	1.1
69	Zimbabwe	12 950	1	2 867	1 887	13 929	12 449	1.1	0.3	11.4	55.8	3.0	0.6

Note: the country list components refer to 2011 updating.

2007 - MAJOR CONSUMERS BY TOTAL SUPPLY				- FOOD BALANCE SHEET OF FISH AND FISHERY PRODUCTS IN LIVE WEIGHT AND FISH CONTRIBUTION TO PROTEIN SUPPLY -									FAO-FIPS
No.	Country	Production	Non-Food Uses	Imports	Exports	Total Food Supply	Population	Per Capita Supply	Fish Proteins	Animal Proteins	Total Proteins	Fish/Animal Proteins	Fish/Total Proteins
(..... tonnes in live weight) (.....)							(thousands)	(kilograms)	(grams per capita per day)			(%)	(%)
1	China	46 079 311	3 370 006	2 874 523	7 214 771	38 369 057	1 306 107	29.4	7.0	32.9	89.5	21.3	7.8
2	USA	5 293 877	761 767	4 692 819	1 846 794	7 425 613	308 674	24.1	5.6	73.5	114.3	7.6	4.9
3	Japan	4 977 047	993 495	3 930 790	693 007	7 221 335	127 396	56.7	20.7	51.9	91.5	39.9	22.6
4	India	7 308 230	442 978	15 888	536 655	6 344 485	1 164 670	5.4	1.6	10.2	57.7	15.8	2.8
5	Indonesia	6 329 533	50 366	80 137	898 751	5 460 553	224 670	24.3	8.0	15.3	56.7	52.5	14.1
6	Russian Fed	3 559 717	355 524	1 445 789	1 451 331	3 198 651	141 941	22.5	7.6	52.2	101.1	14.5	7.5
7	Philippines	3 209 349	73	185 472	256 188	3 138 560	88 718	35.4	11.3	25.3	60.0	44.7	18.9
8	Korea Rep	2 464 328	796 204	1 746 419	653 037	2 761 506	47 962	57.6	15.1	39.4	88.4	38.4	17.1
9	Viet Nam	4 277 900	256 500	123 238	1 508 116	2 636 522	86 108	30.6	8.3	23.8	73.7	34.9	11.3
10	Bangladesh	2 440 011	520	14 049	97 926	2 355 614	157 753	14.9	4.2	7.8	50.5	54.1	8.4
11	France	749 894	10 499	1 845 324	483 862	2 111 972	61 714	34.2	8.9	73.1	112.9	12.2	7.9
12	Myanmar	2 840 240	371 840	2 874	384 035	2 087 239	49 129	42.5	11.1	20.8	70.8	53.4	15.7
13	Thailand	3 858 815	785 127	1 434 419	2 499 397	2 079 893	66 979	31.1	9.2	24.0	57.6	38.3	16.0
14	Spain	1 089 922	50 686	2 061 448	1 127 908	1 972 776	44 051	44.8	13.9	70.3	109.7	19.7	12.6
15	Italy	465 637	40 695	1 275 376	195 841	1 504 477	59 305	25.4	7.3	61.3	111.8	11.8	6.5
16	Malaysia	1 563 942	245 422	514 614	359 848	1 489 953	26 556	56.1	17.1	39.0	77.9	43.8	21.9
17	Egypt	1 008 007	1	334 947	5 175	1 337 778	80 061	16.7	4.6	21.4	92.8	21.7	5.0
18	Nigeria	615 507	0	717 773	6 212	1 327 067	147 722	9.0	2.5	8.9	71.9	27.8	3.4
19	UK	802 011	2 716	1 267 761	781 712	1 307 344	61 129	21.4	6.1	59.5	104.5	10.2	5.8
20	Brazil	1 072 825	87 006	393 593	72 448	1 306 964	190 120	6.9	1.8	43.1	85.2	4.2	2.1
21	Mexico	1 496 002	346 181	293 636	169 779	1 273 678	107 487	11.8	3.5	42.2	92.9	8.4	3.8
22	Germany	293 757	1 272	1 846 973	926 177	1 263 260	82 343	15.3	4.6	60.9	100.9	7.6	4.6
23	Ukraine	241 349	0	667 932	46 742	862 539	46 289	18.6	5.3	42.5	88.7	12.4	6.0
24	Canada	1 174 735	91 018	626 860	938 656	783 671	32 945	23.8	6.0	58.8	105.5	10.2	5.7
25	China,Taiwan	1 490 021	86 969	184 555	819 143	768 464	22 983	33.4	9.3	43.3	88.4	21.4	10.5
26	Ghana	321 875	0	390 031	35 854	676 052	22 871	29.6	9.9	16.9	60.2	58.3	16.4
27	Portugal	260 275	33 883	624 856	195 893	655 355	10 641	61.6	16.4	71.4	115.5	23.0	14.2
28	Peru	7 250 075	6 086 032	56 337	609 503	610 877	28 508	21.4	5.7	25.4	69.8	22.5	8.2
29	Turkey	772 471	178 734	67 416	69 532	591 621	73 004	8.1	2.3	27.3	100.0	8.5	2.3
30	Australia	239 312	44 000	421 124	65 281	551 155	20 854	26.4	6.1	73.5	110.1	8.3	5.5
31	Venezuela	477 210	9	82 299	19 649	539 851	27 656	19.5	5.6	45.0	80.9	12.4	6.9
32	Iran	562 424	40 757	23 230	27 856	517 592	72 437	7.1	2.1	24.4	85.8	8.7	2.5
33	Uganda	551 110	0	781	74 726	477 225	30 638	15.6	4.7	10.9	49.0	42.8	9.5
34	Cambodia	514 200	0	8 037	49 361	472 876	14 324	33.0	10.4	15.1	58.2	68.7	17.9
35	China,H.Kong	158 661	17 100	566 949	261 179	447 331	6 948	64.4	15.7	79.2	114.2	19.8	13.7
36	Sri Lanka	317 988	5 400	145 083	26 266	431 405	19 882	21.7	7.7	14.5	55.8	53.5	13.9
37	Poland	187 448	4 636	565 759	333 507	415 064	38 132	10.9	5.6	52.3	101.9	10.7	5.5
38	Chile	4 635 927	2 998 554	78 230	1 397 621	387 581	16 636	23.3	9.7	45.5	87.1	21.4	11.2
39	South Africa	673 360	276 700	121 959	144 005	374 614	49 173	7.6	2.2	30.9	78.4	7.0	2.8
40	Morocco	882 079	183 951	63 741	415 517	353 852	31 224	11.3	3.5	18.6	87.0	18.8	4.0
41	Congo Dem R	238 970	0	102 893	0	341 863	62 523	5.5	1.6	3.8	24.4	41.6	6.6
42	Netherlands	470 363	98 513	1 186 794	1 233 233	325 412	16 460	19.8	6.9	68.5	105.3	10.1	6.6
43	Pakistan	570 282	109 971	2 694	153 051	312 453	173 178	1.8	0.6	23.5	59.1	2.4	0.9
44	Argentina	992 337	2	57 682	746 905	303 112	39 490	7.7	2.5	63.2	93.0	3.9	2.6

2007 - MAJOR CONSUMERS BY TOTAL SUPPLY				- FOOD BALANCE SHEET OF FISH AND FISHERY PRODUCTS IN LIVE WEIGHT AND FISH CONTRIBUTION TO PROTEIN SUPPLY -									FAO-FIPS
No.	Country	Production	Non-Food Uses	Imports	Exports	Total Food Supply	Population	Per Capita Supply	Fish Proteins	Animal Proteins	Total Proteins	Fish/Animal Proteins	Fish/Total Proteins
(..... tonnes in live weight) (.....)							(thousands)	(kilograms)	(grams per capita per day)			(%)	(%)
45	Sweden	243 618	96 640	726 029	576 601	298 406	9 159	32.6	8.9	70.6	106.5	12.6	8.3
46	Senegal	421 517	0	1 411	134 437	288 491	11 893	24.3	7.2	16.2	58.6	44.5	12.3
47	Angola	312 440	67 000	45 029	2 474	287 995	17 555	16.4	4.2	13.6	46.0	30.7	9.1
48	Korea D P Rp	268 700	10	42 756	36 018	275 828	23 728	11.6	2.8	10.7	57.4	26.3	4.9
49	Saudi Arabia	88 410	231	199 305	19 531	267 953	24 680	10.9	3.0	35.0	88.6	8.5	3.4
50	Cameroon	138 952	0	119 703	180	258 475	18 660	13.9	4.1	11.3	61.7	35.9	6.6
51	Belgium	24 669	19 577	584 774	335 483	254 383	10 531	24.2	6.4	59.2	98.4	10.8	6.5
52	Côte d'Ivoire	33 416	0	301 458	86 730	248 144	20 123	12.3	3.8	11.8	49.9	32.0	7.6
53	Norway	3 209 140	865 457	235 407	2 334 251	244 839	4 720	51.9	15.8	65.0	110.2	24.2	14.3
54	Colombia	156 100	0	162 228	81 422	236 906	44 359	5.3	1.6	32.4	65.1	4.9	2.5
55	Greece	209 352	121	174 343	151 870	231 704	11 112	20.9	6.3	64.5	119.1	9.8	5.3
56	Singapore	8 025	0	316 996	105 559	219 462	4 485	48.9	13.3	59.1	92.8	22.5	14.3
57	Tanzania	328 827	8 800	7 145	118 390	208 783	41 276	5.1	1.9	8.2	49.1	23.7	4.0
58	Finland	177 412	40 024	103 771	45 086	196 103	5 283	37.1	10.5	66.2	107.7	15.8	9.7
59	Algeria	148 841	15	28 281	2 664	174 448	33 858	5.2	1.7	21.8	85.4	7.9	2.0
60	Israel	26 236	0	145 545	1 289	170 492	6 932	24.6	5.2	69.6	124.0	7.5	4.2
61	Belarus	5 050	124	198 147	49 503	153 570	9 724	15.8	4.5	49.0	89.6	9.1	5.0
62	Sierra Leone	144 535	0	2 733	5 619	141 648	5 420	26.1	7.6	11.6	43.6	65.5	17.4
63	Madagascar	159 035	2 750	26 061	44 776	137 570	18 604	7.4	2.2	11.4	49.9	19.6	4.5
64	Lithuania	190 890	53 073	134 493	136 362	136 028	3 356	40.5	15.6	69.8	117.4	22.4	13.3
65	Kenya	136 005	224	26 789	27 840	134 730	37 755	3.6	1.0	17.5	59.7	5.7	1.7
66	Austria	2 875	13	132 399	7 601	127 659	8 307	15.4	4.2	64.5	108.2	6.6	3.9
67	Switzerland	2 594	76	122 762	714	124 567	7 513	16.6	4.2	58.9	93.8	7.1	4.5
68	Tunisia	106 530	4	48 395	30 783	124 138	10 069	12.3	3.5	26.1	94.9	13.6	3.7
69	Untd Arab Em	87 570	74 862	148 366	41 861	121 712	4 364	27.9	7.4	57.4	102.0	12.8	7.2
70	Denmark	684 191	465 193	943 758	1 050 187	121 175	5 445	22.3	7.8	71.8	109.6	10.9	7.1
71	Romania	16 496	2 300	103 274	488	116 982	21 450	5.5	1.6	55.9	110.4	2.8	1.4
72	Mali	100 640	0	16 084	1 639	115 086	12 409	9.3	2.6	19.1	71.9	13.4	3.5
73	Papua N Guin	263 960	35 502	28 355	143 207	113 606	6 423	17.7	5.7	40.2	75.5	14.1	7.5
74	New Zealand	600 868	85 017	46 152	448 948	113 055	4 193	27.0	8.2	58.5	94.2	14.0	8.7
75	Lao P.Dem.R.	104 925	2	4 438	38	109 323	6 092	17.9	5.3	13.1	61.2	40.6	8.7
76	Dominican Rp	14 689	0	93 469	2 860	105 715	9 814	10.8	2.9	27.6	53.8	10.5	5.4
77	Yemen	179 916	0	16 859	94 824	102 251	22 269	4.6	1.3	12.2	55.8	11.0	2.4
78	Czech Rep	24 723	25	106 358	29 092	101 964	10 268	9.9	3.1	54.8	93.9	5.7	3.3
79	Guinea	100 000	0	10 257	9 965	100 293	9 615	10.4	2.9	8.7	54.4	33.8	5.4

Note: the table shows the major 79 countries ranked by total food fish supply above 100 000 tonnes. For the top 40 countries see also Section 3 providing breakdown by major groups of species. The aggregated consumption of the above listed countries accounts for 97.0% of the world total.

2007 - MAJOR CONSUMERS BY FISH CONTRIBUTION TO ANIMAL PROTEIN SUPPLY				- FOOD BALANCE SHEET OF FISH AND FISHERY PRODUCTS IN LIVE WEIGHT AND FISH CONTRIBUTION TO PROTEIN SUPPLY -									FAO-FIPS
No.	Country	Production	Non-Food Uses	Imports	Exports	Total Food Supply	Population	Per Capita Supply	Fish Proteins	Animal Proteins	Total Proteins	Fish/Animal Proteins	Fish/Total Proteins
(..... tonnes in live weight) (.....)							(thousands)	(kilograms)	(grams per capita per day)			(%)	(%)
1	Solomon Is	31 272	0	2 744	17 282	16 734	498	33.6	11.6	15.3	52.1	75.7	22.2
2	Cambodia	514 200	0	8 037	49 361	472 876	14 324	33.0	10.4	15.1	58.2	68.7	17.9
3	Sierra Leone	144 535	0	2 733	5 619	141 648	5 420	26.1	7.6	11.6	43.6	65.5	17.4
4	Maldives	143 597	0	1 742	102 676	43 363	301	144.1	45.0	76.0	111.5	59.2	40.4
5	Ghana	321 875	0	390 031	35 854	676 052	22 871	29.6	9.9	16.9	60.2	58.3	16.4
6	Comoros	16 000	0	462	0	16 462	830	19.8	6.7	11.9	44.7	56.3	15.0
7	Gambia	43 574	0	4 566	2 961	45 179	1 616	28.0	8.1	14.9	55.7	54.2	14.5
8	Bangladesh	2 440 011	520	14 049	97 926	2 355 614	157 753	14.9	4.2	7.8	50.5	54.1	8.4
9	Sri Lanka	317 988	5 400	145 083	26 266	431 405	19 882	21.7	7.7	14.5	55.8	53.5	13.9
10	Myanmar	2 840 240	371 840	2 874	384 035	2 087 239	49 129	42.5	11.1	20.8	70.8	53.4	15.7
11	Indonesia	6 329 533	50 366	80 137	898 751	5 460 553	224 670	24.3	8.0	15.3	56.7	52.5	14.1
12	Eq Guinea	3 583	0	12 011	33	15 561	642	24.2	7.0	13.8	23.2	50.4	30.0
13	Sao Tome Prn	4 150	0	38	6	4 182	158	26.5	8.2	16.6	60.5	49.3	13.6
14	Philippines	3 209 349	73	185 472	256 188	3 138 560	88 718	35.4	11.3	25.3	60.0	44.7	18.9
15	Senegal	421 517	0	1 411	134 437	288 491	11 893	24.3	7.2	16.2	58.6	44.5	12.3
16	Malaysia	1 563 942	245 422	514 614	359 848	1 489 953	26 556	56.1	17.1	39.0	77.9	43.8	21.9
17	Uganda	551 110	0	781	74 726	477 225	30 638	15.6	4.7	10.9	49.0	42.8	9.5
18	Congo Dem R	238 970	0	102 893	0	341 863	62 523	5.5	1.6	3.8	24.4	41.6	6.6
19	Lao P.Dem.R.	104 925	2	4 438	38	109 323	6 092	17.9	5.3	13.1	61.2	40.6	8.7
20	Japan	4 977 047	993 495	3 930 790	693 007	7 221 335	127 396	56.7	20.7	51.9	91.5	39.9	22.6
21	Vanuatu	85 387	7 200	3 035	7 657	7 657	228	33.6	10.2	26.1	64.7	39.2	15.8
22	Korea Rep	2 464 328	796 204	1 746 419	653 037	2 761 506	47 962	57.6	15.1	39.4	88.4	38.4	17.1
23	Thailand	3 858 815	785 127	1 434 419	2 499 397	2 079 893	66 979	31.1	9.2	24.0	57.6	38.3	16.0
24	Cameroon	138 952	0	119 703	180	258 475	18 660	13.9	4.1	11.3	61.7	35.9	6.6
25	US Virgin Is	1 137	0	1 137	110	10.3	1.8	5.2	5.2	35.7	35.7
26	Viet Nam	4 277 900	256 500	123 238	1 508 116	2 636 522	86 108	30.6	8.3	23.8	73.7	34.9	11.3
27	Guinea	100 000	0	10 257	9 965	100 293	9 615	10.4	2.9	8.7	54.4	33.8	5.4
28	Congo Rep	59 966	0	21 434	617	80 782	3 551	22.7	6.6	19.7	52.8	33.6	12.5
29	Malawi	68 000	0	4 025	60	71 965	14 439	5.0	1.5	4.5	58.1	33.1	2.6
30	Grenada	2 407	0	2 730	572	4 565	103	44.3	13.7	42.2	68.8	32.6	19.9
31	Togo	24 905	0	19 305	473	43 953	6 300	7.0	2.0	6.3	48.9	32.4	4.2
32	Côte d'Ivoire	33 416	0	301 458	86 730	248 144	20 123	12.3	3.8	11.8	49.9	32.0	7.6
33	Fiji	48 857	14 000	35 197	40 889	30 071	839	35.8	10.1	32.4	77.6	31.3	13.1
34	Angola	312 440	67 000	45 029	2 474	287 995	17 555	16.4	4.2	13.6	46.0	30.7	9.1
35	Samoa	4 609	0	6 079	3 176	8 509	179	47.5	13.2	45.8	78.3	28.8	16.9
36	Iceland	1 404 066	669 254	75 984	782 880	27 917	308	90.6	27.1	95.9	136.8	28.2	19.8
37	Nigeria	615 507	0	717 773	6 212	1 327 067	147 722	9.0	2.5	8.9	71.9	27.8	3.4
38	Mozambique	93 108	0	16 417	15 128	97 397	21 869	4.5	1.3	4.8	38.6	26.9	3.3
39	Korea D P Rp	268 700	10	42 756	36 018	275 828	23 728	11.6	2.8	10.7	57.4	26.3	4.9
40	China, Macao	1 500	3 034	30 962	800	28 628	513	55.8	14.2	56.1	90.2	25.3	15.7

2007 - MAJOR CONSUMERS BY FISH CONTRIBUTION TO ANIMAL PROTEIN SUPPLY				- FOOD BALANCE SHEET OF FISH AND FISHERY PRODUCTS IN LIVE WEIGHT AND FISH CONTRIBUTION TO PROTEIN SUPPLY -									FAO-FIPS
No.	Country	Production	Non-Food Uses	Imports	Exports	Total Food Supply	Population	Per Capita Supply	Fish Proteins	Animal Proteins	Total Proteins	Fish/Animal Proteins	Fish/Total Proteins
(..... tonnes in live weight) (.....)							(thousands)	(kilograms)	(grams per capita per day)			(%)	(%)
41	Norway	3 209 140	865 457	235 407	2 334 251	244 839	4 720	51.9	15.8	65.0	110.2	24.2	14.3
42	Tanzania	328 827	8 800	7 145	118 390	208 783	41 276	5.1	1.9	8.2	49.1	23.7	4.0
43	Gabon	39 124	0	13 841	4 448	49 574	1 422	34.9	9.6	40.6	81.3	23.6	11.8
44	Tonga	2 549	0	2 380	1 321	3 608	103	35.0	10.1	43.2	75.2	23.4	13.5
45	Benin	30 439	0	35 670	533	65 576	8 393	7.8	2.1	9.2	59.4	23.2	3.6
46	Portugal	260 275	33 883	624 856	195 893	655 355	10 641	61.6	16.4	71.4	115.5	23.0	14.2
47	Barbados	1 800	2 745	12 285	276	11 064	255	43.4	13.1	57.3	95.5	23.0	13.8
48	Peru	7 250 075	6 086 032	56 337	609 503	610 877	28 508	21.4	5.7	25.4	69.8	22.5	8.2
49	Singapore	8 025	0	316 996	105 559	219 462	4 485	48.9	13.3	59.1	92.8	22.5	14.3
50	Liberia	16 245	0	2 144	144	18 245	3 627	5.0	1.3	6.0	36.5	22.4	3.7
51	Lithuania	190 890	53 073	134 493	136 362	136 028	3 356	40.5	15.6	69.8	117.4	22.4	13.3
52	Oman	151 834	44 408	23 538	56 898	77 066	2 726	28.3	7.9	36.1	69.9	21.8	11.2
53	Egypt	1 008 007	1	334 947	5 175	1 337 778	80 061	16.7	4.6	21.4	92.8	21.7	5.0
54	China,Taiwan	1 490 021	86 969	184 555	819 143	768 464	22 983	33.4	9.3	43.3	88.4	21.4	10.5
55	Chile	4 635 927	2 998 554	78 230	1 397 621	387 581	16 636	23.3	9.7	45.5	87.1	21.4	11.2
56	China	46 079 311	3 370 006	2 874 523	7 214 771	38 369 057	1 306 107	29.4	7.0	32.9	89.5	21.3	7.8
57	Guam	804	0	0	0	804	173	4.6	1.4	6.9	16.5	20.4	8.5
58	Fr Polynesia	13 126	4 902	5 794	1 293	12 725	262	48.6	13.9	68.3	102.1	20.4	13.7
59	Zambia	70 125	0	6 364	34	76 456	12 314	6.2	1.8	8.8	36.8	20.3	4.9
60	Jamaica	22 164	0	62 782	2 545	82 401	2 696	30.6	8.5	42.2	80.3	20.1	10.6
61	Suriname	29 679	14 502	5 350	11 864	8 663	510	17.0	4.9	24.4	55.8	19.9	8.7
62	China,H.Kong	158 661	17 100	566 949	261 179	447 331	6 948	64.4	15.7	79.2	114.2	19.8	13.7
63	Guyana	48 100	1	3 205	37 188	16 116	764	21.1	5.9	29.9	71.9	19.7	8.2
64	Spain	1 089 922	50 686	2 061 448	1 127 908	1 972 776	44 051	44.8	13.9	70.3	109.7	19.7	12.6
65	Mauritania	201 588	51 000	1 020	106 944	65 284	3 139	20.8	6.8	34.5	86.0	19.6	7.9
66	Madagascar	159 035	2 750	26 061	44 776	137 570	18 604	7.4	2.2	11.4	49.9	19.6	4.5

Note: the table shows the top 66 countries ranked by fish contribution to animal protein supply above 19%. Countries with population of less than 100 000 people are excluded.

362 WORLD			- FOOD BALANCE SHEET OF FISH AND FISHERY PRODUCTS IN LIVE WEIGHT AND FISH CONTRIBUTION TO PROTEIN SUPPLY -										FAO-FIPS
Year	Production	Non-Food Uses	Imports	Exports	Stock Variations	Total Food Supply	Population	Per Capita Supply	Fish Proteins	Animal Proteins	Total Proteins	Fish/Animal Proteins	Fish/Total Proteins
 tonnes in live weight						(thousands)	(kilograms)	(grams per capita per day)			(%)	(%)
1961	39 143 285	11 009 181	4 288 907	4 415 686	- 321 026	27 686 298	3 080 882	9.0	2.7	19.6	61.4	13.7	4.4
1962	42 534 222	13 178 907	4 407 892	4 801 578	34 700	28 996 329	3 140 483	9.2	2.8	20.0	62.4	14.1	4.5
1963	43 758 053	13 062 926	4 647 409	4 936 359	-28 148	30 378 029	3 202 184	9.5	2.9	20.4	62.6	14.2	4.6
1964	48 449 810	16 638 327	4 895 551	5 246 202	118 772	31 579 604	3 265 939	9.7	2.9	20.4	63.1	14.2	4.6
1965	49 601 637	15 756 629	5 016 887	5 476 491	6 426	33 391 831	3 331 672	10.0	3.0	20.6	63.3	14.7	4.8
1966	53 518 472	18 573 193	5 472 624	5 754 152	-87 930	34 575 822	3 399 365	10.2	3.1	21.0	63.6	14.6	4.8
1967	56 914 150	20 565 565	5 408 532	5 603 746	- 136 245	36 017 127	3 468 912	10.4	3.1	21.3	63.8	14.6	4.9
1968	60 397 160	22 423 724	5 821 875	5 815 286	18 613	37 998 638	3 540 063	10.7	3.2	21.7	64.0	14.8	5.0
1969	59 083 020	20 733 418	5 831 011	6 109 088	94 054	38 165 578	3 612 448	10.6	3.1	21.7	63.8	14.5	4.9
1970	65 368 156	24 595 798	6 298 349	6 719 376	79 246	40 430 578	3 685 780	11.0	3.2	21.8	64.8	14.8	5.0
1971	65 517 931	23 595 370	6 530 004	6 835 372	-65 942	41 551 253	3 760 015	11.1	3.3	22.0	64.3	14.9	5.1
1972	61 546 308	17 441 145	7 332 764	7 363 271	47 014	44 121 671	3 835 093	11.5	3.4	22.2	64.1	15.2	5.3
1973	62 225 220	16 147 906	7 656 274	7 864 401	60 599	45 929 786	3 910 607	11.7	3.5	22.1	64.7	15.7	5.4
1974	65 571 252	18 500 104	7 683 537	7 416 360	-63 525	47 274 799	3 986 106	11.9	3.5	22.4	64.5	15.6	5.4
1975	65 451 070	17 576 011	7 650 619	7 601 768	-93 611	47 830 299	4 061 316	11.8	3.5	22.5	65.1	15.5	5.4
1976	68 960 271	20 578 561	8 327 533	8 045 314	- 116 587	48 547 342	4 136 041	11.7	3.5	22.8	64.8	15.3	5.4
1977	67 999 730	19 203 150	8 462 928	8 690 626	5 434	48 574 315	4 210 442	11.5	3.4	22.8	65.2	15.0	5.2
1978	70 217 172	20 343 493	9 346 868	9 523 883	4 239	49 700 903	4 285 051	11.6	3.5	23.1	66.6	15.0	5.2
1979	70 811 166	20 896 661	10 329 629	10 251 269	-31 560	49 961 304	4 360 587	11.5	3.4	23.3	66.7	14.7	5.1
1980	71 921 148	20 334 009	10 269 237	10 694 143	- 106 110	51 056 124	4 437 602	11.5	3.5	23.5	66.9	14.7	5.2
1981	74 661 145	20 667 889	10 848 407	11 271 480	-20 312	53 549 871	4 516 147	11.9	3.5	23.5	67.6	15.0	5.2
1982	76 793 328	22 206 985	11 260 018	11 203 919	-93 133	54 549 310	4 596 099	11.9	3.5	23.4	67.8	15.1	5.2
1983	77 288 643	21 347 410	11 505 446	11 686 932	68 182	55 827 928	4 677 639	11.9	3.6	23.6	69.1	15.1	5.2
1984	83 602 863	24 971 213	12 059 494	12 073 703	18 521	58 635 962	4 761 000	12.3	3.6	24.0	69.3	15.2	5.3
1985	86 259 544	25 225 760	13 271 850	13 283 510	65 470	61 087 594	4 846 258	12.6	3.7	24.5	69.7	15.2	5.3
1986	92 888 299	28 314 005	14 279 571	14 827 426	138 179	64 164 618	4 933 519	13.0	3.8	24.7	70.1	15.4	5.4
1987	94 906 002	27 873 658	16 061 042	15 623 006	-68 725	67 401 656	5 022 542	13.4	3.9	24.9	70.6	15.7	5.5
1988	99 489 756	31 110 226	17 128 053	16 638 845	- 148 834	68 719 904	5 112 435	13.4	3.9	25.0	71.1	15.5	5.5
1989	100 592 657	30 867 002	18 227 564	16 708 358	12 689	71 257 550	5 202 036	13.7	4.0	25.1	71.2	15.8	5.6
1990	97 718 336	27 318 499	19 114 454	17 746 590	-82 079	71 685 622	5 290 448	13.6	4.0	25.2	70.7	15.7	5.6
1991	97 365 962	28 860 197	19 626 497	18 048 798	190 621	70 274 086	5 377 380	13.1	3.8	25.0	70.4	15.2	5.4
1992	100 572 881	30 357 355	19 581 403	18 662 082	-15 902	71 118 945	5 462 939	13.0	3.7	24.9	70.4	14.9	5.3
1993	104 358 831	30 010 365	20 488 319	20 117 336	- 145 309	74 574 140	5 547 227	13.4	3.8	25.2	70.8	15.1	5.4
1994	112 942 998	34 155 345	22 279 883	22 075 026	-21 501	78 971 009	5 630 540	14.0	3.9	25.8	71.9	15.2	5.5
1995	116 691 995	31 336 116	23 206 160	22 622 881	-55 676	85 883 483	5 713 069	15.0	4.1	26.4	72.9	15.6	5.7
1996	120 383 140	31 510 119	24 546 559	24 159 961	10 910	89 270 529	5 794 817	15.4	4.3	26.6	73.2	16.1	5.8
1997	120 409 686	29 529 885	25 421 426	25 438 963	- 127 247	90 735 016	5 875 695	15.4	4.3	26.9	73.6	15.8	5.8
1998	114 117 246	22 102 538	26 103 373	25 568 844	36 390	92 585 627	5 955 911	15.5	4.3	27.3	73.9	15.7	5.8
1999	122 183 219	28 238 395	27 039 813	26 560 270	-74 625	94 349 741	6 035 734	15.6	4.3	27.7	74.6	15.5	5.8
2000	125 867 100	29 862 566	28 890 090	28 246 313	- 167 146	96 481 165	6 115 373	15.8	4.4	27.7	74.4	15.8	5.9
2001	125 348 320	26 647 373	31 133 876	30 285 216	162 188	99 711 794	6 194 892	16.1	4.5	27.8	74.4	16.1	6.0
2002	127 752 211	27 341 799	32 301 555	31 033 846	-77 613	101 600 508	6 274 305	16.2	4.4	28.1	74.9	15.9	5.9
2003	127 131 435	23 548 837	33 026 967	32 353 208	36 985	104 293 342	6 353 658	16.4	4.5	28.3	75.5	16.0	6.0
2004	134 145 875	27 805 874	35 350 818	34 958 121	241 658	106 974 356	6 432 978	16.6	4.6	28.5	75.3	16.1	6.1
2005	136 441 769	26 808 429	37 186 756	36 901 940	117 511	110 035 667	6 512 279	16.9	4.7	28.9	75.8	16.2	6.2
2006	137 157 027	22 817 542	39 060 310	39 227 760	-37 590	114 134 446	6 591 551	17.3	4.8	29.2	76.3	16.4	6.3
2007	140 359 633	22 869 073	40 578 244	39 994 283	463 282	118 537 802	6 670 799	17.8	4.9	29.6	77.3	16.6	6.4

WORLD, EXCLUDING CHINA			- FOOD BALANCE SHEET OF FISH AND FISHERY PRODUCTS IN LIVE WEIGHT AND FISH CONTRIBUTION TO PROTEIN SUPPLY -										FAO-FIPS
Year	Production	Non-Food Uses	Imports	Exports	Stock Variations	Total Food Supply	Population	Per Capita Supply	Fish Proteins	Animal Proteins	Total Proteins	Fish/Animal Proteins	Fish/Total Proteins
 tonnes in live weight						(thousands)	(kilograms)	(grams per capita per day)			(%)	(%)
1961	36 307 685	11 009 181	4 288 907	4 415 686	- 321 026	24 850 698	2 434 351	10.2	3.1	24.0	67.1	12.9	4.6
1962	39 591 822	13 178 907	4 407 892	4 801 578	34 700	26 053 929	2 481 598	10.5	3.2	24.2	67.5	13.0	4.7
1963	40 815 653	13 062 926	4 647 409	4 936 359	-28 148	27 435 629	2 529 750	10.8	3.3	24.6	67.5	13.3	4.8
1964	45 507 410	16 628 327	4 895 551	5 170 354	118 772	28 723 052	2 578 590	11.1	3.3	24.5	67.7	13.3	4.8
1965	46 452 437	15 746 629	5 016 887	5 394 481	6 426	30 334 641	2 627 965	11.5	3.4	24.7	67.5	13.8	5.1
1966	50 369 272	18 563 193	5 472 624	5 668 465	-87 930	31 522 310	2 677 799	11.8	3.5	25.2	67.6	13.8	5.1
1967	53 764 950	20 555 565	5 408 532	5 530 892	- 136 245	32 950 781	2 728 113	12.1	3.5	25.6	68.2	13.9	5.2
1968	57 141 260	22 413 724	5 821 875	5 750 862	18 613	34 817 162	2 779 333	12.5	3.7	26.1	69.0	14.1	5.3
1969	55 827 120	20 723 418	5 831 011	6 018 114	94 054	35 010 652	2 831 350	12.4	3.6	26.2	69.2	13.9	5.2
1970	62 113 756	24 584 798	6 298 349	6 607 178	79 246	37 299 375	2 884 475	12.9	3.8	26.4	69.9	14.2	5.4
1971	61 963 931	23 584 870	6 530 004	6 706 152	-65 942	38 136 972	2 938 690	13.0	3.8	26.6	69.1	14.3	5.5
1972	57 658 208	17 429 145	7 332 764	7 224 315	47 014	40 384 526	2 994 032	13.5	3.9	26.7	69.0	14.6	5.6
1973	58 247 420	16 133 406	7 656 274	7 730 667	60 599	42 100 220	3 050 430	13.8	4.0	26.6	69.5	15.1	5.8
1974	61 226 718	18 485 604	7 683 537	7 280 702	-63 525	43 080 423	3 107 862	13.9	4.0	27.1	69.2	14.9	5.8
1975	60 922 438	17 573 011	7 650 619	7 478 448	-93 611	43 427 986	3 166 299	13.7	4.0	27.1	69.8	14.7	5.7
1976	64 327 527	20 578 561	8 327 533	7 946 469	- 116 587	44 013 442	3 225 754	13.6	4.1	27.6	69.7	14.8	5.9
1977	63 182 633	19 203 150	8 462 928	8 596 530	5 434	43 851 314	3 286 146	13.3	4.0	27.6	70.1	14.5	5.7
1978	65 602 365	20 343 493	9 346 868	9 431 698	4 239	45 178 281	3 347 664	13.5	4.1	27.9	70.8	14.6	5.8
1979	66 563 560	20 896 661	10 329 629	10 141 270	-31 560	45 823 697	3 410 428	13.4	4.1	28.0	70.6	14.5	5.7
1980	67 465 787	20 334 009	10 269 237	10 569 410	- 106 110	46 725 495	3 474 479	13.4	4.1	28.0	70.3	14.5	5.8
1981	70 053 100	20 667 889	10 848 407	11 133 158	-20 312	49 080 148	3 539 906	13.9	4.2	28.0	70.8	14.9	5.9
1982	71 600 956	22 206 985	11 260 018	11 074 240	-93 133	49 486 617	3 606 492	13.7	4.1	27.8	70.3	14.9	5.9
1983	71 660 520	21 097 410	11 505 446	11 556 465	68 182	50 580 272	3 674 144	13.8	4.2	28.0	71.3	14.9	5.9
1984	77 245 208	24 706 213	11 984 382	11 921 486	18 521	52 620 412	3 742 815	14.1	4.2	28.1	71.2	15.1	6.0
1985	78 930 529	24 953 260	13 167 836	13 130 061	65 470	54 080 514	3 812 352	14.2	4.3	28.5	71.5	15.0	6.0
1986	84 166 802	28 058 005	14 159 886	14 585 574	138 179	55 821 289	3 882 665	14.4	4.3	28.5	71.7	15.1	6.0
1987	84 662 227	27 589 658	15 925 950	15 296 798	-68 725	57 632 996	3 953 755	14.6	4.4	28.6	72.2	15.3	6.0
1988	88 110 152	30 816 726	16 981 537	16 242 682	- 148 834	57 883 446	4 025 339	14.4	4.3	28.5	72.8	15.1	5.9
1989	88 382 420	30 357 002	18 009 918	16 257 507	12 689	59 790 517	4 097 074	14.6	4.4	28.4	73.0	15.4	6.0
1990	84 581 494	26 698 499	18 949 458	17 199 604	-82 079	59 550 770	4 168 759	14.3	4.3	28.3	71.7	15.2	6.0
1991	83 112 365	27 550 197	19 452 258	17 491 487	190 621	57 713 560	4 240 250	13.6	4.1	27.8	71.7	14.8	5.7
1992	83 993 842	28 577 304	19 092 029	17 874 415	-15 902	56 618 251	4 311 543	13.1	3.9	27.2	71.1	14.3	5.5
1993	84 650 636	27 760 254	19 871 049	19 253 583	- 145 309	57 362 539	4 382 547	13.1	3.9	27.1	70.3	14.4	5.5
1994	89 109 367	31 481 294	21 550 586	20 944 558	-21 501	58 212 600	4 453 205	13.1	3.9	27.2	70.8	14.3	5.5
1995	88 273 636	28 181 116	22 433 779	21 355 646	-55 676	61 114 977	4 523 457	13.5	4.0	27.5	71.3	14.5	5.6
1996	88 486 463	27 612 663	23 965 537	22 737 143	10 910	62 113 104	4 593 259	13.5	4.0	27.4	71.4	14.7	5.6
1997	87 828 938	25 711 052	24 815 453	23 817 234	- 127 247	62 988 857	4 662 674	13.5	4.0	27.3	71.2	14.6	5.6
1998	80 073 870	17 989 492	25 263 328	23 843 689	48 057	63 552 074	4 731 847	13.4	4.0	27.4	71.2	14.5	5.6
1999	87 020 500	24 151 205	26 271 728	24 300 928	-79 626	64 760 468	4 801 098	13.5	4.0	27.7	72.1	14.4	5.5
2000	89 696 399	25 732 543	27 372 600	25 406 270	- 173 814	65 756 373	4 870 696	13.5	4.0	27.5	71.5	14.6	5.6
2001	88 470 056	22 447 363	29 509 836	26 821 194	162 188	68 873 522	4 940 613	13.9	4.2	27.6	71.6	15.0	5.8
2002	89 436 777	23 461 788	30 505 831	27 246 070	-77 613	69 157 138	5 010 842	13.8	4.1	27.8	72.0	14.7	5.7
2003	87 700 908	19 648 829	31 225 570	28 135 429	36 985	71 179 205	5 081 322	14.0	4.1	27.9	72.7	14.9	5.7
2004	93 113 871	24 235 867	33 223 304	29 855 682	241 658	72 487 284	5 152 001	14.1	4.1	27.8	72.3	14.9	5.7
2005	93 732 139	22 893 424	34 760 282	30 955 463	117 511	74 761 045	5 222 796	14.3	4.2	28.1	72.5	15.1	5.8
2006	92 669 168	19 382 537	36 346 758	32 215 947	-37 590	77 379 852	5 293 704	14.6	4.3	28.4	73.2	15.2	5.9
2007	94 280 322	19 499 067	37 703 721	32 779 513	463 282	80 168 745	5 364 692	14.9	4.4	28.9	74.4	15.3	5.9

359 AFRICA			- FOOD BALANCE SHEET OF FISH AND FISHERY PRODUCTS IN LIVE WEIGHT AND FISH CONTRIBUTION TO PROTEIN SUPPLY -										FAO-FIPS
Year	Production	Non-Food Uses	Imports	Exports	Stock Variations	Total Food Supply	Population	Per Capita Supply	Fish Proteins	Animal Proteins	Total Proteins	Fish/Animal Proteins	Fish/Total Proteins
 tonnes in live weight						(thousands)	(kilograms)	(grams per capita per day)			(%)	(%)
1961	2 429 201	1 025 000	431 627	413 488	0	1 422 341	292 014	4.9	1.6	10.8	52.6	14.3	3.0
1962	2 598 639	1 083 500	379 963	405 736	-17 147	1 472 219	299 198	4.9	1.5	10.7	53.1	14.5	2.9
1963	2 739 379	1 213 900	412 427	377 520	7 146	1 567 533	306 624	5.1	1.6	10.6	53.0	15.1	3.0
1964	3 061 088	1 346 100	435 918	423 357	10 000	1 737 549	314 319	5.5	1.7	10.8	53.6	15.9	3.2
1965	3 124 998	1 383 600	416 551	348 210	-16 789	1 792 950	322 310	5.6	1.7	11.0	53.4	15.9	3.3
1966	3 382 620	1 527 800	481 301	387 543	-6 409	1 942 169	330 612	5.9	1.8	11.2	53.0	16.3	3.4
1967	3 705 808	1 749 600	427 438	358 603	-13 663	2 011 381	339 233	5.9	1.8	11.2	53.4	16.3	3.4
1968	4 194 524	2 191 200	367 274	384 762	5 318	1 991 155	348 157	5.7	1.7	11.4	53.6	15.4	3.3
1969	4 186 793	2 120 300	391 141	353 594	7 632	2 111 672	357 343	5.9	1.8	11.5	54.4	15.8	3.3
1970	3 677 212	1 481 000	472 130	300 685	-14 794	2 352 863	366 795	6.4	2.0	11.6	54.8	17.1	3.6
1971	3 750 642	1 344 560	489 488	325 468	-6 327	2 563 775	376 486	6.8	2.1	11.6	54.3	17.9	3.8
1972	4 115 170	1 544 360	512 289	382 451	13 406	2 714 054	386 467	7.0	2.1	11.5	53.4	18.5	4.0
1973	4 384 413	1 681 321	570 497	472 159	17 099	2 818 530	396 782	7.1	2.1	11.4	53.5	18.8	4.0
1974	4 329 781	1 536 193	646 585	513 513	16 488	2 943 148	407 529	7.2	2.2	11.4	54.4	19.1	4.0
1975	4 067 132	1 211 217	723 179	408 851	-38 689	3 131 554	418 765	7.5	2.3	11.6	54.7	19.5	4.1
1976	3 843 246	1 020 470	927 267	368 570	-15 824	3 365 650	430 511	7.8	2.3	11.9	54.6	19.7	4.3
1977	3 794 704	865 022	875 218	384 523	48 326	3 468 703	442 757	7.8	2.3	12.2	54.6	18.9	4.2
1978	3 825 060	964 993	1 152 114	333 408	4 961	3 683 733	455 483	8.1	2.4	12.6	55.0	18.9	4.3
1979	3 758 870	886 254	1 252 656	354 117	-3 281	3 767 873	468 652	8.0	2.4	12.5	55.5	18.9	4.3
1980	3 673 039	811 742	1 322 929	359 404	3 480	3 828 303	482 232	7.9	2.4	12.8	56.3	18.6	4.2
1981	3 824 186	822 074	1 752 902	452 938	-4 314	4 297 762	496 219	8.7	2.6	13.1	56.3	19.7	4.6
1982	3 810 252	692 351	1 806 828	458 116	-7 645	4 458 968	510 618	8.7	2.5	13.1	56.4	19.2	4.5
1983	4 124 819	895 826	1 481 619	523 967	7 086	4 193 731	525 402	8.0	2.3	13.0	55.9	18.1	4.2
1984	4 048 016	661 550	1 317 124	537 629	5 469	4 171 429	540 573	7.7	2.2	12.6	55.1	17.9	4.1
1985	4 180 517	609 014	1 232 976	593 906	140	4 210 712	556 134	7.6	2.2	12.7	56.3	17.7	4.0
1986	4 551 440	747 852	1 259 882	619 973	-468	4 443 029	572 061	7.8	2.3	12.5	56.7	18.5	4.1
1987	5 305 924	1 266 631	1 446 532	618 719	3 334	4 870 441	588 344	8.3	2.4	12.6	56.9	19.2	4.3
1988	5 370 783	1 175 530	1 415 212	616 447	-7 842	4 986 176	604 928	8.2	2.4	12.6	57.4	19.1	4.2
1989	5 000 180	718 690	1 599 835	652 147	-8 322	5 220 857	621 743	8.4	2.4	12.5	57.3	19.2	4.2
1990	5 156 861	490 892	1 713 413	788 946	-96 945	5 493 491	638 726	8.6	2.5	12.7	57.4	19.4	4.3
1991	4 891 335	424 238	1 489 612	916 986	12 660	5 052 383	655 879	7.7	2.2	12.3	57.4	17.8	3.8
1992	5 745 509	718 501	1 211 609	1 168 218	20 802	5 091 201	673 198	7.6	2.2	12.3	57.2	18.3	3.9
1993	5 745 742	754 667	1 372 456	1 239 400	-17 911	5 106 219	690 695	7.4	2.2	12.0	57.0	18.3	3.9
1994	5 656 882	831 084	1 166 948	1 314 901	66 249	4 744 093	708 384	6.7	2.0	11.8	57.3	17.2	3.5
1995	6 004 068	865 171	1 308 077	1 297 486	20 509	5 169 997	726 284	7.1	2.1	12.1	57.7	17.6	3.7
1996	5 768 064	631 132	1 569 693	1 287 013	-5 354	5 414 259	744 401	7.3	2.2	11.8	58.0	18.5	3.8
1997	6 179 242	801 108	1 645 397	1 334 468	806	5 689 869	762 746	7.5	2.3	12.1	58.1	18.6	3.9
1998	6 350 560	689 655	1 783 450	1 515 001	-14 930	5 914 425	781 342	7.6	2.3	12.2	58.9	18.7	3.9
1999	6 684 448	583 848	1 738 457	1 577 626	-14 301	6 247 130	800 236	7.8	2.4	12.4	59.0	19.0	4.0
2000	7 142 766	816 001	1 696 103	1 834 543	21 586	6 209 911	819 462	7.6	2.3	12.5	59.1	18.3	3.9
2001	7 508 557	1 048 464	2 077 568	1 758 400	-50 252	6 729 009	839 026	8.0	2.4	12.6	59.2	18.9	4.0
2002	7 448 004	955 877	1 972 817	1 883 021	17 697	6 599 620	858 937	7.7	2.3	12.8	59.6	17.8	3.8
2003	7 826 357	1 104 939	2 126 054	1 733 637	-25 719	7 088 115	879 231	8.1	2.4	13.1	60.1	18.3	4.0
2004	8 070 902	1 186 626	2 349 237	1 762 952	20 201	7 490 763	899 930	8.3	2.5	13.2	60.3	18.9	4.1
2005	8 228 850	1 028 656	2 477 292	1 769 505	-129 619	7 778 363	921 070	8.4	2.5	13.3	61.0	18.8	4.1
2006	7 732 020	619 709	2 653 864	1 939 760	69 795	7 896 210	942 657	8.4	2.5	13.5	62.1	18.3	4.0
2007	7 925 588	825 889	2 864 376	1 900 282	124 042	8 187 836	964 669	8.5	2.5	13.9	63.5	18.0	3.9

Note: for the list of countries see table on page 22.

428 AMERICA, NORTHERN			- FOOD BALANCE SHEET OF FISH AND FISHERY PRODUCTS IN LIVE WEIGHT AND FISH CONTRIBUTION TO PROTEIN SUPPLY -										FAO-FIPS
Year	Production	Non-Food Uses	Imports	Exports	Stock Variations	Total Food Supply	Population	Per Capita Supply	Fish Proteins	Animal Proteins	Total Proteins	Fish/Animal Proteins	Fish/Total Proteins
 tonnes in live weight						(thousands)	(kilograms)	(grams per capita per day)			(%)	(%)
1961	3 888 626	1 403 172	866 637	606 355	-1 008	2 744 728	207 562	13.2	3.1	62.6	94.9	4.9	3.2
1962	4 024 686	1 451 294	961 437	673 866	337	2 861 300	210 671	13.6	3.1	62.3	94.3	5.0	3.3
1963	3 889 717	1 294 820	929 111	685 043	673	2 839 637	213 646	13.3	3.0	63.2	95.4	4.7	3.1
1964	3 763 600	1 146 212	954 153	779 024	0	2 792 518	216 495	12.9	3.0	64.8	96.9	4.6	3.1
1965	3 918 185	1 209 818	969 290	846 595	0	2 831 062	219 224	12.9	3.1	64.5	96.5	4.8	3.2
1966	3 807 011	1 058 405	1 133 851	875 187	-17 613	2 989 657	221 830	13.5	3.3	66.0	98.0	5.0	3.4
1967	3 616 597	960 956	1 103 221	890 880	-16 683	2 851 298	224 314	12.7	2.9	66.2	98.4	4.4	3.0
1968	3 904 068	1 146 746	1 384 209	891 671	-24 167	3 225 693	226 700	14.2	3.2	67.1	99.3	4.8	3.2
1969	3 829 674	1 256 283	1 338 832	850 815	9 057	3 070 466	229 014	13.4	3.1	66.2	98.9	4.7	3.1
1970	4 231 711	1 384 580	1 422 310	944 219	25 574	3 350 796	231 284	14.5	3.4	66.3	98.0	5.1	3.4
1971	4 230 524	1 394 900	1 424 505	925 547	-4 596	3 329 986	233 518	14.3	3.2	66.9	98.9	4.8	3.3
1972	3 987 254	1 224 860	1 900 315	924 776	-963	3 736 970	235 724	15.9	3.5	67.3	98.5	5.2	3.6
1973	4 019 849	1 207 415	1 862 321	952 095	7 556	3 730 216	237 920	15.7	3.7	65.1	97.2	5.6	3.8
1974	3 932 221	1 290 323	1 739 206	743 435	-1 682	3 635 987	240 126	15.1	3.5	65.7	97.2	5.4	3.6
1975	3 957 221	1 243 821	1 587 099	815 430	-18 665	3 466 404	242 360	14.3	3.1	63.7	97.2	4.9	3.2
1976	4 275 966	1 290 480	1 829 941	915 318	-8 021	3 892 087	244 642	15.9	3.8	67.2	101.0	5.7	3.8
1977	4 361 657	1 175 951	1 838 007	1 111 011	25 436	3 938 137	246 975	15.9	3.7	66.8	99.6	5.6	3.7
1978	4 932 817	1 452 360	1 925 929	1 278 364	3 908	4 131 930	249 344	16.6	3.9	66.1	99.1	5.9	3.9
1979	5 076 239	1 498 953	1 930 886	1 367 098	6 619	4 147 694	251 723	16.5	3.9	65.8	99.9	5.9	3.9
1980	5 172 936	1 367 578	1 763 630	1 487 908	-26 256	4 054 824	254 097	16.0	3.8	65.8	98.1	5.8	3.9
1981	5 420 458	1 176 181	1 945 822	1 679 071	17 462	4 528 490	256 459	17.7	3.9	66.1	100.2	6.0	3.9
1982	5 659 104	1 472 861	1 934 387	1 778 248	-10 100	4 332 283	258 829	16.7	3.7	65.4	99.3	5.7	3.8
1983	5 875 860	1 533 446	2 137 619	1 831 301	-20 314	4 628 418	261 260	17.7	4.0	66.9	100.2	6.0	4.0
1984	6 394 695	1 518 673	2 217 283	2 068 718	36 640	5 061 226	263 825	19.2	4.1	67.3	101.3	6.2	4.1
1985	6 523 982	1 462 576	2 489 226	2 395 589	-56 202	5 098 841	266 572	19.1	4.3	68.6	104.7	6.2	4.1
1986	6 841 320	1 320 924	2 588 426	2 953 935	7 381	5 162 269	269 524	19.2	4.4	68.8	104.1	6.4	4.2
1987	7 707 084	1 542 173	2 781 950	3 119 593	16 071	5 843 339	272 662	21.4	4.9	69.5	106.7	7.0	4.6
1988	7 777 713	1 398 784	2 576 850	3 242 534	-92 486	5 620 760	275 942	20.4	4.4	68.6	106.0	6.5	4.2
1989	7 605 090	1 345 214	2 834 936	2 813 075	18 744	6 300 481	279 299	22.6	5.1	68.4	105.8	7.5	4.9
1990	7 723 095	1 372 244	2 565 093	2 935 362	47 983	6 028 565	282 688	21.3	4.8	67.9	106.3	7.1	4.5
1991	7 146 313	1 372 960	2 654 709	2 392 758	27 512	6 062 815	286 084	21.2	4.8	68.0	107.7	7.1	4.5
1992	7 081 741	1 066 673	2 577 443	2 219 994	-4 044	6 368 473	289 497	22.0	4.9	68.9	108.0	7.1	4.5
1993	7 250 812	1 153 188	2 695 581	2 069 954	-46 001	6 677 250	292 948	22.8	5.1	68.6	108.2	7.5	4.7
1994	7 126 520	1 299 842	2 783 813	1 978 424	3 216	6 635 283	296 468	22.4	5.0	69.9	110.9	7.2	4.5
1995	6 686 814	1 090 397	2 884 481	1 948 939	18 268	6 550 227	300 073	21.8	5.0	69.7	109.2	7.2	4.6
1996	6 485 739	1 058 904	2 996 552	2 085 320	29 232	6 367 299	303 776	21.0	4.8	68.6	109.3	7.0	4.4
1997	6 594 655	1 300 573	3 140 479	2 027 902	47 629	6 454 287	307 547	21.0	4.8	68.3	110.0	7.0	4.4
1998	6 384 166	1 041 961	3 422 061	1 917 750	-94 800	6 751 716	311 331	21.7	5.0	69.5	110.7	7.2	4.5
1999	6 524 509	1 291 387	3 704 763	2 099 235	-19 786	6 818 864	315 052	21.6	5.0	71.1	113.0	7.1	4.5
2000	6 466 217	1 137 141	3 818 894	2 214 456	44 029	6 977 542	318 654	21.9	5.0	70.7	112.7	7.0	4.4
2001	6 781 319	1 141 089	3 964 607	2 621 339	4 292	6 987 790	322 113	21.7	4.8	70.3	111.3	6.9	4.3
2002	6 870 306	1 181 620	4 328 258	2 592 375	-60 569	7 364 000	325 450	22.6	5.0	72.0	112.6	7.0	4.4
2003	6 938 641	1 089 331	4 683 027	2 619 516	-97 746	7 815 075	328 701	23.8	5.3	71.7	112.7	7.4	4.7
2004	7 117 149	1 039 436	4 841 923	3 009 308	129 816	8 040 144	331 927	24.2	5.4	72.2	113.9	7.5	4.8
2005	6 916 625	858 479	5 027 470	3 095 075	-280	7 990 262	335 175	23.8	5.4	72.0	113.3	7.5	4.7
2006	6 861 189	859 953	5 325 349	3 058 951	45 358	8 312 991	338 452	24.6	5.7	72.1	112.6	8.0	5.1
2007	6 721 156	915 655	5 322 664	2 971 150	59 898	8 216 913	341 747	24.0	5.7	72.1	113.5	7.9	5.0

Note: for the list of countries see table on page 23.

315 AMERICA, LATIN & THE CARIBBEAN			- FOOD BALANCE SHEET OF FISH AND FISHERY PRODUCTS IN LIVE WEIGHT AND FISH CONTRIBUTION TO PROTEIN SUPPLY -										FAO-FIPS
Year	Production	Non-Food Uses	Imports	Exports	Stock Variations	Total Food Supply	Population	Per Capita Supply	Fish Proteins	Animal Proteins	Total Proteins	Fish/Animal Proteins	Fish/Total Proteins
 tonnes in live weight						(thousands)	(kilograms)	(grams per capita per day)			(%)	(%)
1961	6 511 685	5 415 260	237 214	198 677	3 897	1 138 859	225 860	5.0	1.4	23.0	60.5	6.2	2.3
1962	8 513 423	7 277 010	255 550	213 090	12 575	1 291 447	232 271	5.6	1.5	23.4	60.5	6.6	2.6
1963	8 594 480	7 317 600	309 664	205 273	-4 294	1 376 977	238 839	5.8	1.6	23.5	60.9	6.9	2.7
1964	11 315 160	9 983 210	310 778	174 343	4 186	1 472 570	245 500	6.0	1.7	22.9	61.5	7.3	2.7
1965	9 314 305	7 936 810	250 715	193 930	2 087	1 436 366	252 201	5.7	1.6	22.9	61.9	6.8	2.5
1966	11 418 122	9 994 100	322 651	202 071	12 614	1 557 215	258 934	6.0	1.7	23.7	62.2	7.1	2.7
1967	12 555 521	10 993 022	349 667	204 811	1 345	1 708 701	265 695	6.4	1.8	23.9	63.3	7.5	2.8
1968	13 364 231	11 740 863	366 207	204 345	340	1 785 570	272 522	6.6	1.8	24.6	64.1	7.4	2.8
1969	11 708 088	10 115 053	390 567	225 429	900	1 759 073	279 442	6.3	1.8	24.9	63.8	7.2	2.8
1970	15 358 185	13 544 132	384 288	265 709	-10 060	1 922 573	286 471	6.7	1.9	24.9	63.7	7.5	2.9
1971	13 822 981	11 876 667	358 497	293 547	-3 108	2 008 156	293 621	6.8	1.9	23.9	63.7	7.8	2.9
1972	7 455 175	5 315 797	342 461	320 549	-5 870	2 155 420	300 879	7.2	1.9	24.0	62.6	8.1	3.1
1973	5 278 870	2 712 986	361 235	410 221	-17 278	2 499 619	308 242	8.1	2.2	24.5	62.4	9.1	3.6
1974	7 426 444	5 017 455	324 976	418 146	-12 307	2 303 513	315 722	7.3	2.0	25.4	63.5	7.8	3.1
1975	6 603 468	4 214 071	426 625	409 850	-28 971	2 377 202	323 323	7.4	2.0	26.3	64.2	7.6	3.1
1976	8 193 462	5 763 376	354 276	560 251	-9 880	2 214 231	331 048	6.7	1.8	26.9	64.3	6.6	2.8
1977	6 727 492	3 935 350	347 100	820 353	19 270	2 338 158	338 888	6.9	1.9	27.2	64.7	6.9	2.9
1978	8 915 208	5 494 952	393 327	1 024 152	-3 789	2 785 642	346 800	8.0	2.1	27.7	65.2	7.6	3.3
1979	10 044 607	6 200 089	467 652	1 073 088	-79 096	3 159 986	354 732	8.9	2.4	28.3	66.3	8.4	3.6
1980	9 560 973	5 452 225	489 886	1 357 193	24 391	3 265 832	362 654	9.0	2.4	29.7	69.1	8.1	3.5
1981	10 338 392	6 029 347	460 508	1 344 136	-43 865	3 381 551	370 546	9.1	2.4	29.3	69.8	8.4	3.5
1982	11 380 813	7 439 051	433 909	1 167 051	-9 777	3 207 642	378 411	8.5	2.3	28.3	68.3	8.1	3.3
1983	9 245 740	5 638 533	340 259	946 043	-18 270	2 983 153	386 274	7.7	2.1	27.7	67.3	7.6	3.1
1984	12 069 579	8 099 363	327 080	978 488	-53 357	3 265 451	394 162	8.3	2.2	27.9	66.7	7.9	3.3
1985	13 805 179	9 739 894	365 809	1 121 936	43 840	3 352 999	402 107	8.3	2.2	28.5	67.8	7.7	3.3
1986	15 995 407	11 594 693	476 615	1 199 835	27 522	3 705 016	410 098	9.0	2.4	29.5	67.8	8.1	3.5
1987	14 030 637	9 388 014	462 060	1 333 555	-7 189	3 763 939	418 130	9.0	2.4	29.6	68.0	8.1	3.5
1988	16 465 145	11 942 085	430 071	1 346 073	60 816	3 667 875	426 189	8.6	2.3	29.1	67.8	7.9	3.4
1989	17 897 361	13 116 250	568 483	1 507 123	28 524	3 870 995	434 255	8.9	2.3	29.4	67.0	8.0	3.5
1990	16 127 702	11 222 645	611 320	1 432 709	-45 753	4 037 916	442 312	9.1	2.4	29.6	66.8	8.1	3.6
1991	17 243 914	12 535 015	512 189	1 627 137	45 808	3 639 758	450 346	8.1	2.2	30.3	68.5	7.1	3.1
1992	18 116 858	13 189 836	475 576	1 615 694	-39 749	3 747 154	458 352	8.2	2.3	30.9	69.1	7.3	3.3
1993	19 435 877	14 206 283	681 415	1 809 196	-54 221	4 047 593	466 335	8.7	2.4	31.6	69.9	7.5	3.4
1994	24 476 803	18 873 625	789 377	2 232 297	10 204	4 170 462	474 309	8.8	2.4	32.7	71.6	7.3	3.3
1995	21 786 993	15 761 497	948 935	2 461 581	-72 287	4 440 563	482 265	9.2	2.5	34.1	72.3	7.4	3.5
1996	22 151 383	15 739 949	1 071 869	2 773 842	29 363	4 738 824	490 212	9.7	2.6	34.4	73.9	7.6	3.5
1997	19 775 464	12 781 375	980 910	2 994 590	-223 523	4 756 887	498 121	9.5	2.6	34.9	73.9	7.6	3.6
1998	13 058 788	6 719 990	1 023 112	2 955 796	34 557	4 440 671	505 961	8.8	2.4	35.1	74.2	6.8	3.2
1999	18 870 982	12 744 016	870 960	2 797 263	99 341	4 300 005	513 673	8.4	2.3	36.0	75.5	6.3	3.0
2000	20 665 081	14 358 251	1 008 604	2 948 707	26 443	4 393 169	521 230	8.4	2.3	36.8	76.5	6.3	3.0
2001	17 989 857	11 116 788	1 076 660	3 362 142	75 158	4 662 745	528 605	8.8	2.5	36.6	77.0	6.7	3.2
2002	19 151 460	12 267 895	986 050	3 195 701	42 260	4 716 173	535 799	8.8	2.5	36.7	76.7	6.9	3.3
2003	15 774 199	8 670 875	1 007 972	3 287 404	-72 218	4 751 674	542 833	8.8	2.5	36.4	78.0	7.0	3.3
2004	20 585 249	13 298 717	1 167 243	3 659 197	43 602	4 838 180	549 738	8.8	2.5	36.6	77.4	6.8	3.2
2005	19 979 038	12 574 983	1 283 988	3 803 578	68 568	4 953 033	556 514	8.9	2.6	37.0	77.9	6.9	3.3
2006	18 001 696	9 667 427	1 391 999	4 186 910	-134 429	5 404 929	563 163	9.6	2.7	38.2	79.0	7.2	3.5
2007	17 562 904	9 732 216	1 646 590	4 085 819	89 514	5 480 973	569 689	9.6	2.8	39.1	79.8	7.2	3.5

Note: for the list of countries see table on page 23.

360 ASIA			- FOOD BALANCE SHEET OF FISH AND FISHERY PRODUCTS IN LIVE WEIGHT AND FISH CONTRIBUTION TO PROTEIN SUPPLY -										FAO-FIPS
Year	Production	Non-Food Uses	Imports	Exports	Stock Variations	Total Food Supply	Population	Per Capita Supply	Fish Proteins	Animal Proteins	Total Proteins	Fish/Animal Proteins	Fish/Total Proteins
 tonnes in live weight						(thousands)	(kilograms)	(grams per capita per day)			(%)	(%)
1961	14 787 952	1 363 308	626 218	757 087	- 153 397	13 140 378	1 693 108	7.8	2.3	7.3	47.5	31.6	4.9
1962	15 313 391	1 358 206	535 452	831 568	36 708	13 695 777	1 728 212	7.9	2.5	7.7	48.9	32.6	5.1
1963	15 713 786	1 143 486	597 906	851 041	-41 974	14 275 192	1 765 192	8.1	2.6	8.0	49.0	31.9	5.2
1964	16 192 230	1 436 108	677 485	1 024 546	156 797	14 565 858	1 804 277	8.1	2.5	8.2	49.9	30.0	4.9
1965	17 294 955	1 389 935	715 975	1 018 540	5 161	15 607 616	1 845 581	8.5	2.7	8.5	50.3	31.6	5.4
1966	18 002 835	1 455 743	917 986	1 157 770	-13 360	16 293 948	1 889 165	8.6	2.8	8.7	50.7	31.6	5.4
1967	19 202 205	1 843 713	837 570	1 088 879	-12 574	17 094 609	1 934 855	8.8	2.8	8.8	50.6	31.8	5.5
1968	20 872 678	2 414 983	900 732	1 137 347	36 865	18 257 946	1 982 234	9.2	2.9	9.0	50.6	32.6	5.8
1969	21 347 880	2 861 034	946 598	1 254 377	-9 000	18 170 068	2 030 714	8.9	2.8	9.0	50.4	31.5	5.6
1970	22 418 171	2 873 605	991 578	1 541 198	-16 628	18 978 317	2 079 820	9.1	2.8	8.9	51.9	31.7	5.4
1971	23 981 343	3 235 350	1 114 954	1 606 824	-11 631	20 242 494	2 129 467	9.5	2.9	9.3	51.3	31.8	5.7
1972	25 351 531	3 535 139	1 270 609	1 845 408	29 683	21 271 276	2 179 606	9.8	3.0	9.4	51.3	31.7	5.8
1973	26 675 348	3 821 608	1 490 518	2 089 936	1 300	22 255 622	2 229 805	10.0	3.0	9.5	52.7	31.8	5.8
1974	27 430 174	3 768 651	1 490 426	1 957 208	-6 633	23 188 108	2 279 566	10.2	3.1	9.7	51.7	32.0	6.0
1975	27 665 113	3 655 248	1 595 348	2 009 691	- 703	23 594 819	2 328 574	10.1	3.1	9.7	52.6	32.1	5.9
1976	28 452 038	4 012 371	1 766 879	2 153 047	3 198	24 056 698	2 376 591	10.1	3.1	9.8	51.9	31.3	5.9
1977	29 773 237	4 900 974	1 879 709	2 390 006	4 666	24 366 632	2 423 775	10.1	3.0	10.0	53.0	30.3	5.7
1978	30 167 361	5 079 396	2 031 355	2 561 986	-3 044	24 554 290	2 470 710	9.9	3.0	10.3	55.1	29.7	5.5
1979	29 815 197	5 311 714	2 429 838	2 680 324	-2 581	24 250 416	2 518 219	9.6	3.0	10.6	55.0	28.0	5.4
1980	30 568 141	5 151 151	2 121 281	2 683 307	-26 192	24 828 772	2 566 921	9.7	3.0	10.8	55.1	27.5	5.4
1981	32 048 822	6 022 271	2 224 909	2 639 256	1 085	25 613 290	2 616 913	9.8	3.0	11.1	56.4	27.2	5.3
1982	33 027 699	6 154 641	2 438 271	2 628 977	1 823	26 684 176	2 668 041	10.0	3.1	11.4	57.4	27.1	5.4
1983	34 718 576	6 428 975	2 509 652	2 801 951	-5 960	27 991 342	2 720 365	10.3	3.2	11.8	59.8	27.0	5.3
1984	36 727 060	7 310 143	2 910 878	2 918 338	-3 765	29 405 691	2 773 886	10.6	3.3	12.3	60.1	26.5	5.4
1985	37 538 181	6 639 331	3 185 250	3 117 828	-13 273	30 952 998	2 828 549	10.9	3.3	12.8	59.9	25.9	5.5
1986	40 804 951	7 894 217	3 719 813	3 710 596	-1 495	32 918 456	2 884 429	11.4	3.4	13.2	60.8	25.9	5.6
1987	43 062 527	8 279 614	4 318 029	4 100 053	2 887	35 003 776	2 941 375	11.9	3.5	13.5	61.2	26.2	5.8
1988	44 546 131	8 386 336	5 063 428	4 562 581	-19 963	36 640 679	2 998 798	12.2	3.6	14.0	62.2	25.7	5.8
1989	45 480 168	7 914 120	5 188 469	4 577 977	-55 451	38 121 089	3 055 931	12.5	3.7	14.3	62.8	25.9	5.9
1990	45 891 919	7 664 367	5 391 211	4 778 133	-4 971	38 835 659	3 112 180	12.5	3.7	14.6	62.0	25.4	6.0
1991	46 245 793	8 157 237	6 281 233	5 233 925	72 245	39 208 109	3 167 324	12.4	3.7	15.0	62.0	24.6	6.0
1992	49 246 934	7 985 252	6 754 434	5 659 063	-11 994	42 345 058	3 289 481	12.9	3.7	16.0	63.7	23.5	5.9
1993	52 984 244	8 054 329	7 006 203	5 965 465	4 203	45 974 856	3 343 132	13.8	4.0	16.7	64.5	23.7	6.2
1994	57 302 656	7 760 244	7 613 977	6 377 956	-83 480	50 694 954	3 395 927	14.9	4.3	17.8	66.2	23.9	6.4
1995	62 042 628	7 693 276	7 860 608	6 544 194	41 994	55 707 760	3 448 033	16.2	4.5	18.7	67.8	24.0	6.6
1996	65 684 115	8 528 958	7 919 867	6 775 112	-7 949	58 291 963	3 499 445	16.7	4.6	19.1	68.2	24.3	6.8
1997	66 862 102	8 528 653	8 043 567	7 298 166	-21 256	59 057 594	3 550 084	16.6	4.6	19.7	68.8	23.2	6.6
1998	67 836 904	7 922 536	7 628 302	7 641 114	109 745	60 011 302	3 600 029	16.7	4.6	20.1	68.9	22.9	6.7
1999	70 447 830	8 385 204	8 737 057	8 199 904	- 166 239	62 433 541	3 649 409	17.1	4.7	20.5	69.7	22.8	6.7
2000	71 939 680	8 028 216	9 748 950	9 082 242	- 215 148	64 363 024	3 698 295	17.4	4.8	20.8	69.6	23.1	6.9
2001	73 566 147	7 896 436	10 212 082	9 976 790	170 757	66 075 759	3 746 739	17.6	4.9	20.9	69.4	23.5	7.1
2002	75 360 834	7 819 587	11 344 190	10 881 266	-35 752	67 968 420	3 794 751	17.9	4.9	21.0	69.9	23.2	7.0
2003	78 219 493	7 915 967	10 803 807	11 883 746	206 988	69 430 575	3 842 373	18.1	5.0	21.5	70.7	23.1	7.0
2004	80 641 812	7 872 095	11 977 987	13 203 318	-96 994	71 447 391	3 889 625	18.4	5.0	21.8	70.5	23.0	7.1
2005	83 682 712	8 347 736	12 566 795	14 612 758	68 405	73 357 418	3 936 540	18.6	5.1	22.4	71.0	22.8	7.2
2006	87 526 953	8 032 577	13 056 807	16 522 726	-5 842	76 022 616	3 983 106	19.1	5.2	22.8	71.5	22.8	7.3
2007	91 075 836	7 878 742	13 195 989	17 046 869	97 976	79 444 190	4 029 340	19.7	5.4	23.1	72.5	23.4	7.5

Note: starting with 1992 Asia includes 8 of the 15 Republics composing the former USSR. For the list of countries see table on page 24.

ASIA, EXCLUDING CHINA			- FOOD BALANCE SHEET OF FISH AND FISHERY PRODUCTS IN LIVE WEIGHT AND FISH CONTRIBUTION TO PROTEIN SUPPLY -										FAO-FIPS
Year	Production	Non-Food Uses	Imports	Exports	Stock Variations	Total Food Supply	Population	Per Capita Supply	Fish Proteins	Animal Proteins	Total Proteins	Fish/Animal Proteins	Fish/Total Proteins
 tonnes in live weight						(thousands)	(kilograms)	(grams per capita per day)			(%)	(%)
1961	11 952 352	1 363 308	626 218	757 087	- 153 397	10 304 778	1 046 577	9.8	3.0	9.8	52.2	31.0	5.8
1962	12 370 991	1 358 206	535 452	831 568	36 708	10 753 377	1 069 327	10.1	3.1	10.0	52.5	31.0	5.9
1963	12 771 386	1 143 486	597 906	851 041	-41 974	11 332 792	1 092 758	10.4	3.2	10.2	51.9	31.5	6.2
1964	13 249 830	1 426 108	677 485	948 698	156 797	11 709 307	1 116 928	10.5	3.0	10.1	52.2	30.2	5.8
1965	14 145 755	1 379 935	715 975	936 531	5 161	12 550 426	1 141 874	11.0	3.4	10.4	52.0	32.3	6.5
1966	14 853 635	1 445 743	917 986	1 072 082	-13 360	13 240 436	1 167 599	11.3	3.5	10.6	52.0	32.7	6.7
1967	16 053 005	1 833 713	837 570	1 016 025	-12 574	14 028 263	1 194 056	11.7	3.6	10.8	52.6	33.4	6.8
1968	17 616 778	2 404 983	900 732	1 072 923	36 865	15 076 470	1 221 504	12.3	3.8	11.2	53.8	34.1	7.1
1969	18 091 980	2 851 034	946 598	1 163 403	-9 000	15 015 141	1 249 616	12.0	3.7	11.3	54.3	32.9	6.8
1970	19 163 771	2 862 605	991 578	1 429 000	-16 628	15 847 115	1 278 515	12.4	3.8	11.3	55.5	33.3	6.8
1971	20 427 343	3 224 850	1 114 954	1 477 604	-11 631	16 828 213	1 308 142	12.9	3.9	11.6	53.9	33.6	7.2
1972	21 463 431	3 523 139	1 270 609	1 706 452	29 683	17 534 131	1 338 545	13.1	3.9	11.7	54.3	33.7	7.3
1973	22 697 548	3 807 108	1 490 518	1 956 202	1 300	18 426 055	1 369 628	13.5	4.0	11.9	55.7	33.8	7.2
1974	23 085 640	3 754 151	1 490 426	1 821 550	-6 633	18 993 733	1 401 322	13.6	4.0	12.0	54.0	33.4	7.4
1975	23 136 481	3 652 248	1 595 348	1 886 372	- 703	19 192 506	1 433 557	13.4	4.0	12.0	55.3	33.5	7.3
1976	23 819 294	4 012 371	1 766 879	2 054 203	3 198	19 522 798	1 466 304	13.3	4.2	12.5	54.6	33.7	7.7
1977	24 956 140	4 900 974	1 879 709	2 295 910	4 666	19 643 631	1 499 479	13.1	4.1	12.7	56.1	32.4	7.3
1978	25 552 554	5 079 396	2 031 355	2 469 801	-3 044	20 031 667	1 533 323	13.1	4.1	13.0	57.1	31.9	7.2
1979	25 567 591	5 311 714	2 429 838	2 570 325	-2 581	20 112 809	1 568 060	12.8	4.1	13.1	56.4	30.9	7.2
1980	26 112 780	5 151 151	2 121 281	2 558 574	-26 192	20 498 143	1 603 798	12.8	4.0	13.1	55.5	30.8	7.2
1981	27 440 777	6 022 271	2 224 909	2 500 934	1 085	21 143 567	1 640 672	12.9	4.1	13.4	56.7	30.6	7.3
1982	27 835 327	6 154 641	2 438 271	2 499 298	1 823	21 621 483	1 678 434	12.9	4.1	13.7	56.5	30.2	7.3
1983	29 090 453	6 178 975	2 509 652	2 671 484	-5 960	22 743 686	1 716 870	13.2	4.3	14.1	59.2	30.3	7.2
1984	30 369 405	7 045 143	2 835 766	2 766 121	-3 765	23 390 142	1 755 701	13.3	4.3	14.4	58.8	29.9	7.3
1985	30 209 166	6 366 831	3 081 236	2 964 379	-13 273	23 945 918	1 794 643	13.3	4.3	14.6	58.1	29.3	7.4
1986	32 083 454	7 638 217	3 600 128	3 468 744	-1 495	24 575 126	1 833 575	13.4	4.3	14.7	58.8	29.1	7.3
1987	32 818 752	7 995 614	4 182 936	3 773 845	2 887	25 235 116	1 872 588	13.5	4.3	14.8	59.4	29.1	7.3
1988	33 166 527	8 092 836	4 916 912	4 166 419	-19 963	25 804 221	1 911 702	13.5	4.3	14.9	60.6	28.8	7.1
1989	33 269 931	7 404 120	4 970 823	4 127 126	-55 451	26 654 056	1 950 969	13.7	4.4	15.1	61.8	29.0	7.1
1990	32 755 077	7 044 367	5 226 215	4 231 147	-4 971	26 700 807	1 990 491	13.4	4.3	15.1	59.2	28.7	7.3
1991	31 992 196	6 847 237	6 106 993	4 676 614	72 245	26 647 583	2 030 194	13.1	4.2	15.1	60.0	28.1	7.1
1992	32 667 895	6 205 201	6 265 060	4 871 396	-11 994	27 844 364	2 138 085	13.0	4.2	15.8	61.5	26.3	6.8
1993	33 276 049	5 804 218	6 388 933	5 101 713	4 203	28 763 255	2 178 452	13.2	4.3	16.0	60.1	26.6	7.1
1994	33 469 025	5 086 193	6 884 681	5 247 488	-83 480	29 936 545	2 218 592	13.5	4.3	16.3	60.8	26.6	7.1
1995	33 624 269	4 538 276	7 088 226	5 276 959	41 994	30 939 254	2 258 421	13.7	4.3	16.6	62.0	26.2	7.0
1996	33 787 438	4 631 502	7 338 845	5 352 295	-7 949	31 134 537	2 297 887	13.5	4.3	16.7	61.9	25.7	6.9
1997	34 281 354	4 709 820	7 437 594	5 676 437	-21 256	31 311 435	2 337 063	13.4	4.2	16.7	61.5	25.1	6.8
1998	33 793 528	3 809 490	6 788 258	5 915 959	121 412	30 977 750	2 375 965	13.0	4.1	16.5	60.9	25.0	6.8
1999	35 285 111	4 298 014	7 968 972	5 940 562	- 171 239	32 844 268	2 414 773	13.6	4.2	16.8	62.3	25.1	6.8
2000	35 768 979	3 898 193	8 231 460	6 242 198	-221 816	33 638 232	2 453 618	13.7	4.3	16.9	61.3	25.7	7.1
2001	36 687 883	3 696 426	8 588 041	6 512 768	170 757	35 237 487	2 492 460	14.1	4.5	16.9	61.1	26.5	7.3
2002	37 045 400	3 939 576	9 548 467	7 093 490	-35 752	35 525 049	2 531 288	14.0	4.4	17.0	61.6	25.8	7.1
2003	38 788 966	4 015 959	9 002 409	7 665 968	206 988	36 316 437	2 570 037	14.1	4.4	17.3	62.8	25.5	7.0
2004	39 609 808	4 302 088	9 850 472	8 100 879	-96 994	36 960 319	2 608 648	14.2	4.4	17.3	62.0	25.3	7.1
2005	40 973 082	4 432 731	10 140 321	8 666 282	68 405	38 082 795	2 647 057	14.4	4.5	17.6	62.1	25.3	7.2
2006	43 039 094	4 597 572	10 343 254	9 510 913	-5 842	39 268 023	2 685 259	14.6	4.5	18.0	63.1	25.0	7.1
2007	44 996 525	4 508 736	10 321 466	9 832 098	97 976	41 075 132	2 723 233	15.1	4.6	18.4	64.3	25.2	7.2

361 EUROPE			- FOOD BALANCE SHEET OF FISH AND FISHERY PRODUCTS IN LIVE WEIGHT AND FISH CONTRIBUTION TO PROTEIN SUPPLY -										FAO-FIPS
Year	Production	Non-Food Uses	Imports	Exports	Stock Variations	Total Food Supply	Population	Per Capita Supply	Fish Proteins	Animal Proteins	Total Proteins	Fish/Animal Proteins	Fish/Total Proteins
	(..... tonnes in live weight) (.....)						(thousands)	(kilograms)	(grams per capita per day)			(%)	(%)
1961	8 146 364	1 698 941	1 991 172	2 312 684	- 169 407	5 956 504	428 233	13.9	3.9	41.5	87.8	9.5	4.5
1962	8 330 823	1 905 496	2 110 461	2 521 421	6 949	6 021 316	432 151	13.9	3.9	42.2	88.7	9.2	4.4
1963	8 700 049	1 958 867	2 254 267	2 608 733	4 467	6 391 184	436 115	14.7	4.1	42.9	89.1	9.5	4.6
1964	9 486 289	2 486 439	2 316 114	2 628 284	-48 878	6 638 802	439 977	15.1	4.2	43.5	89.6	9.7	4.7
1965	10 679 675	3 464 809	2 485 274	2 779 767	12 635	6 933 007	443 631	15.6	4.3	44.2	90.2	9.7	4.8
1966	11 368 358	4 087 122	2 422 607	2 786 129	-58 161	6 859 552	447 030	15.3	4.2	44.9	90.8	9.3	4.6
1967	11 857 188	4 488 438	2 494 903	2 727 057	-95 782	7 040 814	450 207	15.6	4.3	46.3	91.5	9.3	4.7
1968	11 722 688	4 136 360	2 612 773	2 848 319	812	7 351 594	453 204	16.2	4.4	47.2	92.2	9.4	4.8
1969	11 173 736	3 547 005	2 562 247	3 102 071	90 464	7 177 372	456 113	15.7	4.3	47.7	92.3	8.9	4.6
1970	11 928 841	4 039 545	2 817 242	3 279 878	94 043	7 520 703	458 992	16.4	4.4	49.3	93.5	9.0	4.7
1971	12 034 204	4 220 905	2 906 818	3 227 735	-41 946	7 450 436	461 848	16.1	4.5	50.1	93.8	8.9	4.8
1972	12 322 559	4 514 100	3 090 285	3 451 936	5 092	7 451 900	464 654	16.0	4.4	51.0	94.4	8.7	4.7
1973	12 642 386	4 827 257	3 146 310	3 502 241	64 033	7 523 231	467 394	16.1	4.5	51.7	95.4	8.7	4.7
1974	12 824 139	5 025 102	3 202 431	3 221 746	-51 224	7 728 497	470 034	16.4	4.5	52.6	96.0	8.6	4.7
1975	12 709 565	4 806 655	3 086 886	3 285 773	-18 964	7 685 059	472 563	16.3	4.5	53.2	96.1	8.5	4.7
1976	13 634 854	5 645 771	3 223 920	3 391 752	-57 248	7 764 003	474 981	16.3	4.7	54.2	97.0	8.6	4.8
1977	13 541 639	5 846 051	3 281 314	3 341 170	- 102 650	7 533 081	477 295	15.8	4.5	54.5	97.5	8.2	4.6
1978	12 797 230	5 225 341	3 548 859	3 602 828	3 890	7 521 810	479 480	15.7	4.5	55.9	98.9	8.0	4.5
1979	12 563 887	5 138 550	3 901 338	3 997 340	47 397	7 376 732	481 508	15.3	4.4	56.9	100.0	7.7	4.4
1980	12 709 965	5 128 349	4 134 136	3 968 608	-91 440	7 655 704	483 347	15.8	4.5	57.6	100.6	7.9	4.5
1981	12 879 642	4 754 411	4 123 387	4 428 189	7 022	7 827 451	484 994	16.1	4.5	57.2	99.7	7.9	4.5
1982	12 439 501	4 214 556	4 329 254	4 557 122	-81 045	7 916 032	486 469	16.3	4.5	56.9	99.0	8.0	4.6
1983	12 929 204	4 465 053	4 451 212	4 730 931	113 107	8 297 539	487 841	17.0	4.7	57.6	99.4	8.2	4.7
1984	13 267 630	4 853 339	4 623 652	4 680 634	37 649	8 394 958	489 219	17.2	4.7	58.0	100.7	8.2	4.7
1985	13 086 396	4 582 002	5 257 923	5 075 879	85 481	8 771 919	490 672	17.9	4.9	59.1	101.9	8.2	4.8
1986	12 871 285	4 357 886	5 467 390	5 150 348	94 734	8 925 175	492 224	18.1	5.0	58.7	101.8	8.5	4.9
1987	12 903 774	4 565 948	6 234 886	5 300 900	-82 224	9 189 587	493 857	18.6	5.2	59.5	102.5	8.7	5.0
1988	13 211 172	5 042 909	6 680 816	5 410 397	-99 290	9 339 393	495 535	18.8	5.2	59.6	103.2	8.8	5.1
1989	12 631 144	4 494 620	7 105 577	5 853 402	31 994	9 420 693	497 192	18.9	5.3	59.1	102.7	9.0	5.2
1990	11 484 263	3 758 869	7 935 715	6 115 862	26 857	9 572 106	498 789	19.2	5.3	59.4	102.7	8.9	5.1
1991	11 498 603	3 785 673	8 150 811	6 490 192	27 564	9 401 114	500 338	18.8	5.1	59.1	102.0	8.7	5.0
1992	19 286 534	7 212 474	8 249 973	7 364 512	27 855	12 987 376	724 630	17.9	5.2	54.3	97.8	9.6	5.3
1993	17 846 854	5 623 674	8 400 881	8 394 499	-31 967	12 197 595	725 910	16.8	4.8	53.9	97.5	9.0	5.0
1994	17 285 668	5 168 710	9 580 991	9 531 055	-20 151	12 146 744	726 820	16.7	4.8	53.1	96.5	9.0	5.0
1995	18 769 566	5 510 785	9 888 218	9 645 003	-65 209	13 436 787	727 362	18.5	5.2	53.4	96.6	9.8	5.4
1996	19 155 718	5 308 036	10 630 171	10 587 496	-30 227	13 860 130	727 515	19.1	5.5	53.6	96.8	10.3	5.7
1997	19 649 186	5 764 656	11 265 819	11 069 432	66 325	14 147 242	727 318	19.5	5.7	53.5	96.7	10.6	5.9
1998	19 009 126	5 324 977	11 889 636	10 758 842	5 401	14 820 344	726 954	20.4	6.0	54.7	98.3	10.9	6.1
1999	18 152 326	4 820 774	11 628 390	11 059 323	19 155	13 919 775	726 646	19.2	5.6	54.4	98.1	10.4	5.8
2000	18 213 019	5 075 713	12 236 560	11 437 082	-49 164	13 887 620	726 569	19.1	5.6	53.6	97.3	10.5	5.8
2001	18 022 689	4 969 362	13 412 012	11 851 148	-38 750	14 575 441	726 786	20.1	5.9	54.9	99.2	10.8	6.0
2002	17 269 808	4 563 149	13 257 869	11 685 616	-43 183	14 235 729	727 264	19.6	5.8	55.4	100.1	10.5	5.8
2003	16 721 444	4 198 257	13 926 713	12 060 585	34 371	14 423 686	727 928	19.8	5.9	55.7	100.0	10.6	5.9
2004	16 067 920	3 910 178	14 477 081	12 486 658	142 315	14 290 481	728 675	19.6	5.8	55.3	100.1	10.4	5.8
2005	15 936 412	3 492 136	15 324 706	12 767 215	107 892	15 109 659	729 420	20.7	6.3	56.3	101.1	11.2	6.2
2006	15 559 168	3 307 457	16 101 909	12 695 125	-15 724	15 642 771	730 146	21.4	6.5	56.3	101.0	11.5	6.4
2007	15 599 898	3 191 680	16 987 950	13 159 472	89 727	16 326 424	730 868	22.3	6.8	58.0	102.5	11.7	6.6

Note: starting with 1992 Europe includes 7 of the 15 Republics composing the former USSR. For the list of countries see table on page 26.

339 OCEANIA			- FOOD BALANCE SHEET OF FISH AND FISHERY PRODUCTS IN LIVE WEIGHT AND FISH CONTRIBUTION TO PROTEIN SUPPLY -										FAO-FIPS
Year	Production	Non-Food Uses	Imports	Exports	Stock Variations	Total Food Supply	Population	Per Capita Supply	Fish Proteins	Animal Proteins	Total Proteins	Fish/Animal Proteins	Fish/Total Proteins
 tonnes in live weight						(thousands)	(kilograms)	(grams per capita per day)			(%)	(%)
1961	143 234	5 700	104 004	13 706	0	227 832	16 251	14.0	3.3	58.8	92.9	5.5	3.5
1962	151 015	6 000	100 368	21 706	0	223 677	16 626	13.5	3.2	61.2	95.2	5.2	3.3
1963	157 296	5 950	64 332	20 141	0	195 536	17 013	11.5	2.9	60.5	95.5	4.7	3.0
1964	154 873	6 650	118 143	25 449	0	240 917	17 403	13.8	3.2	61.3	96.0	5.3	3.4
1965	168 227	7 550	121 456	31 510	0	250 622	17 789	14.1	3.2	60.2	94.1	5.3	3.4
1966	188 654	8 900	146 430	46 426	0	279 758	18 170	15.4	3.5	61.1	97.2	5.8	3.7
1967	197 077	9 500	142 499	50 607	0	279 469	18 548	15.1	3.5	58.7	93.6	5.9	3.7
1968	207 407	11 000	146 755	66 917	0	276 244	18 921	14.6	3.5	60.6	95.3	5.7	3.6
1969	189 305	10 350	161 201	64 478	0	275 679	19 285	14.3	3.5	61.6	96.1	5.6	3.6
1970	213 764	19 100	165 782	73 041	0	287 406	19 636	14.6	3.5	60.8	95.6	5.8	3.7
1971	245 752	10 600	208 833	113 770	0	330 215	19 983	16.5	4.0	63.7	98.7	6.2	4.0
1972	244 993	13 800	191 606	133 558	-1 000	288 241	20 316	14.2	3.5	65.6	100.3	5.3	3.4
1973	279 438	18 900	196 253	119 698	-11 000	326 093	20 643	15.8	4.0	64.4	97.5	6.2	4.1
1974	306 740	35 488	236 961	133 600	-5 950	368 662	20 965	17.6	4.4	61.0	95.2	7.2	4.6
1975	257 431	16 398	175 020	98 376	9 050	326 727	21 286	15.3	3.7	69.2	103.1	5.4	3.6
1976	291 463	17 610	195 384	113 692	-28 812	326 733	21 612	15.1	3.8	71.0	103.6	5.3	3.6
1977	294 185	20 192	200 860	141 783	10 386	343 455	21 931	15.7	3.8	66.9	100.0	5.7	3.8
1978	347 267	25 541	210 258	181 638	-1 687	348 659	22 262	15.7	3.9	68.4	101.0	5.7	3.9
1979	369 308	25 332	230 588	217 203	- 618	356 742	22 596	15.8	4.0	63.3	96.3	6.3	4.2
1980	423 328	19 719	247 952	274 731	9 907	386 737	22 944	16.9	4.3	61.7	94.8	7.0	4.5
1981	460 752	22 215	269 867	273 501	2 298	437 201	23 303	18.8	4.8	62.1	95.0	7.8	5.1
1982	453 359	18 264	261 415	247 116	4 811	454 204	23 676	19.2	4.7	63.4	97.3	7.4	4.8
1983	498 453	30 086	251 865	281 452	-7 467	431 313	24 055	17.9	4.4	61.5	94.4	7.2	4.7
1984	519 940	16 919	275 611	301 323	-4 116	473 193	24 449	19.4	4.9	62.0	96.9	7.9	5.1
1985	517 328	28 431	297 206	304 614	5 485	486 974	24 846	19.6	5.0	62.4	97.5	8.0	5.1
1986	570 464	45 380	300 425	333 115	10 504	502 898	25 249	19.9	5.0	62.4	96.7	8.1	5.2
1987	633 054	59 747	303 359	335 351	-1 605	539 710	25 664	21.0	5.3	62.5	97.7	8.4	5.4
1988	685 363	51 080	323 921	429 907	9 930	538 227	26 079	20.6	5.1	62.1	97.4	8.2	5.2
1989	700 409	40 579	329 393	428 768	-2 799	557 656	26 502	21.0	5.3	62.3	96.4	8.5	5.5
1990	782 825	67 977	324 826	451 965	-9 251	578 458	26 926	21.5	5.4	63.3	98.5	8.6	5.5
1991	879 858	51 145	311 427	585 157	4 833	559 816	27 353	20.5	5.1	61.0	95.2	8.3	5.3
1992	964 413	53 727	312 368	634 600	-8 771	579 684	27 781	20.9	5.1	60.9	93.9	8.4	5.5
1993	930 075	52 998	331 783	638 821	588	570 626	28 207	20.2	5.1	61.2	94.1	8.3	5.4
1994	945 566	72 937	344 777	640 393	2 461	579 474	28 632	20.2	5.0	60.1	94.4	8.3	5.3
1995	1 105 531	118 595	315 841	725 678	1 049	578 148	29 052	19.9	5.0	59.9	96.7	8.4	5.2
1996	957 881	62 901	358 406	651 177	-4 155	598 055	29 468	20.3	5.0	58.8	94.6	8.5	5.3
1997	1 190 711	195 194	345 254	714 405	2 771	629 137	29 879	21.1	5.2	58.3	93.8	9.0	5.6
1998	1 290 269	215 986	356 812	780 342	-3 583	647 170	30 294	21.4	5.3	57.8	91.8	9.2	5.8
1999	1 269 655	179 699	360 185	826 920	7 205	630 426	30 718	20.5	5.0	58.1	91.8	8.6	5.5
2000	1 200 196	207 103	380 980	729 283	5 109	649 900	31 163	20.9	5.2	56.6	90.0	9.1	5.7
2001	1 235 660	231 143	390 947	715 397	983	681 050	31 623	21.5	5.4	57.2	90.3	9.5	6.0
2002	1 338 279	240 151	412 372	795 867	1 933	716 567	32 104	22.3	5.7	57.7	93.0	9.9	6.1
2003	1 383 713	301 880	479 395	768 319	-8 691	784 218	32 592	24.1	6.1	59.3	97.1	10.3	6.3
2004	1 504 948	340 927	537 346	836 688	2 718	867 397	33 083	26.2	6.8	56.6	91.3	12.0	7.4
2005	1 591 033	399 340	506 504	853 808	2 544	846 933	33 560	25.2	6.5	59.3	94.1	11.0	6.9
2006	1 403 907	258 325	530 382	824 288	3 253	854 928	34 027	25.1	6.5	58.9	93.9	11.0	6.9
2007	1 409 450	260 089	560 674	830 693	2 125	881 467	34 486	25.6	6.6	61.9	97.8	10.7	6.8

Note: for the list of countries see table on page 27.

469 AREA OF THE FORMER USSR			- FOOD BALANCE SHEET OF FISH AND FISHERY PRODUCTS IN LIVE WEIGHT AND FISH CONTRIBUTION TO PROTEIN SUPPLY -										FAO-FIPS
Year	Production	Non-Food Uses	Imports	Exports	Stock Variations	Total Food Supply	Population	Per Capita Supply	Fish Proteins	Animal Proteins	Total Proteins	Fish/Animal Proteins	Fish/Total Proteins
	(. tonnes in live weight)						(thousands)	(kilograms)	(grams per capita per day)			(%)	(%)
1961	3 236 223	97 800	32 035	113 690	-1 111	3 055 657	217 854	14.0	5.5	36.4	95.9	15.1	5.7
1962	3 602 245	97 400	64 660	134 191	-4 722	3 430 593	221 354	15.5	5.9	38.2	98.1	15.4	6.0
1963	3 963 342	128 300	79 702	188 606	5 833	3 731 971	224 755	16.6	6.4	40.2	99.7	15.9	6.4
1964	4 476 562	233 600	82 959	191 198	-3 333	4 131 389	227 968	18.1	6.6	37.4	97.3	17.6	6.8
1965	5 101 285	364 100	57 628	257 939	3 333	4 540 207	230 936	19.7	6.6	38.2	97.0	17.4	6.9
1966	5 350 849	441 100	47 799	299 025	-5 000	4 653 523	233 624	19.9	6.5	39.7	97.3	16.4	6.7
1967	5 779 718	520 300	53 235	282 909	1 111	5 030 854	236 060	21.3	6.9	42.6	99.2	16.2	7.0
1968	6 131 492	782 500	43 924	281 924	-556	5 110 436	238 325	21.4	7.0	44.0	100.1	15.9	7.0
1969	6 647 451	823 300	40 423	258 325	-5 000	5 601 250	240 537	23.3	7.4	45.1	101.1	16.4	7.3
1970	7 344 837	1 058 400	45 018	314 646	1 111	6 017 920	242 782	24.8	7.8	46.3	102.5	16.8	7.6
1971	7 309 897	1 369 800	26 908	342 481	1 667	5 626 191	245 092	23.0	7.4	46.7	102.2	15.8	7.2
1972	7 909 737	1 133 200	25 199	304 593	6 667	6 503 809	247 447	26.3	8.1	47.8	102.2	17.0	7.9
1973	8 779 897	1 713 400	29 141	318 052	-1 111	6 776 475	249 821	27.1	8.7	47.7	102.4	18.3	8.5
1974	9 213 461	1 718 600	42 952	428 712	-2 217	7 106 884	252 164	28.2	9.1	51.0	105.2	17.8	8.6
1975	10 016 739	2 254 200	56 461	573 796	3 330	7 248 534	254 445	28.5	9.2	52.7	106.2	17.6	8.7
1976	10 174 409	2 733 650	29 866	542 684	0	6 927 941	256 656	27.0	8.7	50.9	104.7	17.1	8.3
1977	9 274 457	2 227 250	40 721	501 779	0	6 586 149	258 821	25.4	8.4	50.2	103.2	16.8	8.2
1978	9 008 719	1 877 400	85 027	541 507	0	6 674 840	260 972	25.6	8.8	51.4	104.6	17.1	8.4
1979	9 037 989	1 690 700	116 669	562 099	0	6 901 860	263 157	26.2	9.0	51.8	104.7	17.4	8.6
1980	9 515 622	2 106 100	189 425	562 993	0	7 035 953	265 407	26.5	9.1	51.0	103.3	17.9	8.8
1981	9 563 903	1 716 400	71 012	454 389	0	7 464 126	267 713	27.9	9.6	51.1	102.9	18.7	9.3
1982	10 006 876	2 199 537	55 954	367 288	0	7 496 005	270 055	27.8	9.5	50.7	103.1	18.8	9.3
1983	9 875 432	2 334 932	333 219	571 287	0	7 302 432	272 442	26.8	9.2	51.3	103.0	17.9	8.9
1984	10 552 254	2 487 536	387 866	588 572	0	7 864 013	274 886	28.6	9.7	53.0	104.5	18.4	9.3
1985	10 583 963	2 140 514	443 459	673 758	0	8 213 151	277 378	29.6	10.1	54.2	105.8	18.6	9.5
1986	11 230 607	2 330 228	467 021	859 623	0	8 507 777	279 934	30.4	10.1	55.1	106.6	18.3	9.5
1987	11 231 801	2 740 330	514 227	814 834	0	8 190 864	282 510	29.0	9.8	55.5	107.2	17.6	9.1
1988	11 384 981	3 065 035	637 756	1 030 907	0	7 926 795	284 964	27.8	9.4	56.0	107.0	16.8	8.8
1989	11 229 446	3 188 670	600 870	875 866	0	7 765 780	287 114	27.0	9.2	56.8	106.9	16.3	8.6
1990	10 463 431	2 653 265	572 874	1 243 613	0	7 139 428	288 827	24.7	9.0	56.6	107.3	15.9	8.4
1991	9 359 794	2 433 577	226 517	802 644	0	6 350 090	290 056	21.9	8.0	50.5	100.7	15.8	7.9
1992													
1993													
1994													
1995													
1996													
1997													
1998													
1999													
2000													
2001													
2002													
2003													
2004													
2005													
2006													
2007													

Note: data refer to the area that was formerly the Union of the Soviet Socialist Republics. Starting with 1992 the 15 new independent Republics have been included with Asia (Armenia, Azerbaijan, Georgia, Kazakhstan, Kyrgyzstan, Tajikistan, Turkmenistan, Uzbekistan) and Europe (Belarus, Estonia, Latvia, Lithuania, Moldova, Russian Federation, Ukraine).

LEAST DEVELOPED COUNTRIES			- FOOD BALANCE SHEET OF FISH AND FISHERY PRODUCTS IN LIVE WEIGHT AND FISH CONTRIBUTION TO PROTEIN SUPPLY -										FAO-FIPS
Year	Production	Non-Food Uses	Imports	Exports	Stock Variations	Total Food Supply	Population	Per Capita Supply	Fish Proteins	Animal Proteins	Total Proteins	Fish/Animal Proteins	Fish/Total Proteins
 tonnes in live weight						(thousands)	(kilograms)	(grams per capita per day)			(%)	(%)
1961	1 781 150	231 750	168 827	214 375	0	1 503 852	252 850	5.9	1.8	9.1	48.7	20.0	3.8
1962	1 904 560	248 200	179 254	231 214	0	1 604 399	258 699	6.2	1.9	9.2	48.9	20.5	3.9
1963	1 906 840	212 900	153 736	230 850	0	1 616 827	264 761	6.1	1.8	9.2	49.2	20.0	3.8
1964	2 137 090	329 000	168 086	211 314	0	1 764 862	271 079	6.5	2.0	9.4	49.8	20.9	3.9
1965	2 149 170	250 900	180 200	188 522	0	1 889 948	277 676	6.8	2.1	9.5	49.5	21.7	4.2
1966	2 278 953	336 920	211 399	190 167	0	1 963 265	284 564	6.9	2.1	9.6	49.3	21.6	4.2
1967	2 337 965	286 640	197 789	194 794	0	2 054 319	291 740	7.0	2.1	9.8	49.5	21.5	4.2
1968	2 500 824	278 300	192 613	202 506	0	2 212 631	299 182	7.4	2.2	9.9	49.9	22.3	4.4
1969	2 689 627	428 160	223 402	194 471	-9 000	2 281 399	306 848	7.4	2.2	9.9	50.5	22.5	4.4
1970	2 782 573	421 800	245 617	194 332	0	2 412 058	314 731	7.7	2.2	9.9	50.7	22.6	4.4
1971	2 843 442	364 100	237 873	206 400	-15 032	2 495 784	322 809	7.7	2.2	9.6	49.9	23.4	4.5
1972	3 255 595	646 450	230 204	223 885	0	2 615 464	331 112	7.9	2.3	9.4	48.7	24.4	4.7
1973	3 255 956	543 911	242 720	220 352	4 500	2 738 914	339 624	8.1	2.3	9.4	49.1	24.8	4.8
1974	3 190 573	481 422	232 121	227 438	7 188	2 721 022	348 355	7.8	2.3	9.2	49.2	24.6	4.6
1975	2 859 652	288 336	209 184	177 802	-3 370	2 599 328	357 321	7.3	2.1	9.1	48.7	23.1	4.3
1976	2 793 162	195 450	212 403	153 054	-715	2 656 347	366 520	7.2	2.1	9.3	49.3	23.0	4.3
1977	2 953 640	196 702	187 176	179 221	5 052	2 769 945	375 952	7.4	2.2	9.4	48.6	22.9	4.4
1978	2 887 414	205 497	196 884	169 831	1 350	2 710 320	385 628	7.0	2.1	9.7	49.8	21.0	4.1
1979	2 824 242	192 616	196 790	166 406	-5 740	2 656 270	395 554	6.7	2.0	9.6	50.3	20.3	3.9
1980	2 841 061	174 596	242 283	196 491	7 042	2 719 299	405 743	6.7	2.0	9.5	50.0	20.8	3.9
1981	2 932 514	182 410	263 037	206 153	1 270	2 808 257	416 198	6.7	2.0	9.7	49.7	20.4	4.0
1982	2 941 038	133 038	315 814	230 479	-3 770	2 889 566	426 945	6.8	2.0	9.7	49.5	20.5	4.0
1983	3 093 960	184 386	334 398	249 467	1 749	2 996 255	437 976	6.8	2.0	9.6	49.9	20.8	4.0
1984	3 244 535	145 778	365 448	272 039	5 931	3 198 098	449 313	7.1	2.1	9.4	48.7	22.1	4.3
1985	3 301 436	154 031	489 178	280 494	-126	3 355 963	460 976	7.3	2.1	9.8	49.5	21.8	4.3
1986	3 497 717	154 666	482 241	307 025	-135	3 518 132	472 944	7.4	2.2	9.7	49.1	22.5	4.4
1987	3 643 057	188 448	409 809	279 196	535	3 585 756	485 227	7.4	2.2	9.4	49.5	22.9	4.4
1988	3 753 137	163 433	410 357	280 993	-8 255	3 710 812	497 898	7.5	2.2	9.4	49.7	23.1	4.4
1989	3 849 468	155 756	401 660	313 078	-9 107	3 773 188	511 018	7.4	2.2	9.3	49.0	23.2	4.4
1990	4 000 995	180 521	363 839	339 549	-17 262	3 827 502	524 638	7.3	2.1	9.2	48.1	22.9	4.4
1991	3 965 193	164 131	285 701	414 689	28 155	3 700 230	538 804	6.9	2.0	9.0	47.9	21.9	4.1
1992	4 156 275	192 495	280 746	380 974	7 179	3 870 731	553 461	7.0	2.0	8.9	47.5	22.5	4.2
1993	4 253 141	198 171	334 164	365 740	-47 160	3 976 234	568 485	7.0	2.0	8.8	46.7	22.8	4.3
1994	4 210 095	187 485	267 685	460 360	-11 710	3 818 225	583 700	6.5	1.9	8.7	47.0	21.7	4.0
1995	4 533 509	209 958	308 670	638 609	30 899	4 024 511	598 973	6.7	1.9	8.8	47.3	21.7	4.0
1996	4 483 368	257 318	335 565	597 667	24 100	3 988 048	614 259	6.5	1.8	8.9	47.3	20.8	3.9
1997	4 994 163	311 433	349 674	664 293	-12 733	4 355 379	629 607	6.9	2.0	9.1	47.6	21.8	4.2
1998	5 083 231	266 166	331 742	698 310	-5 696	4 444 800	645 076	6.9	2.0	9.2	48.2	21.6	4.1
1999	5 606 547	257 753	301 770	805 754	-8 792	4 836 018	660 781	7.3	2.1	9.5	49.4	22.6	4.3
2000	6 017 769	324 946	283 785	785 119	22 125	5 213 614	676 808	7.7	2.2	9.6	49.5	23.2	4.5
2001	6 461 417	298 030	260 009	860 030	-3 461	5 559 905	693 164	8.0	2.3	9.8	50.1	23.8	4.6
2002	6 782 615	283 452	265 262	990 856	-7 704	5 765 865	709 827	8.1	2.3	10.1	50.9	23.3	4.6
2003	7 310 880	355 462	312 817	1 028 110	-50 788	6 189 337	726 814	8.5	2.4	10.4	51.6	23.7	4.8
2004	8 059 098	530 839	321 562	1 138 452	17 238	6 728 607	744 113	9.0	2.6	10.5	51.9	24.8	5.0
2005	8 549 343	463 334	361 861	1 270 389	-14 337	7 163 143	761 728	9.4	2.7	10.8	52.4	25.1	5.2
2006	8 856 775	450 615	406 093	1 237 688	44 564	7 619 130	779 659	9.8	2.8	10.7	52.7	26.2	5.3
2007	9 483 426	534 418	438 989	1 252 315	25 297	8 160 979	797 907	10.2	2.9	10.8	53.5	26.9	5.4

Note: for the list of countries see table on page 30.

OTHER DEVELOPING COUNTRIES			- FOOD BALANCE SHEET OF FISH AND FISHERY PRODUCTS IN LIVE WEIGHT AND FISH CONTRIBUTION TO PROTEIN SUPPLY -										FAO-FIPS
Year	Production	Non-Food Uses	Imports	Exports	Stock Variations	Total Food Supply	Population	Per Capita Supply	Fish Proteins	Animal Proteins	Total Proteins	Fish/Animal Proteins	Fish/Total Proteins
 tonnes in live weight						(thousands)	(kilograms)	(grams per capita per day)			(%)	(%)
1961	14 748 059	5 777 184	1 084 301	607 876	3 897	9 451 198	1 847 428	5.1	1.5	8.5	48.1	17.1	3.0
1962	17 184 925	7 640 269	938 273	594 919	12 575	9 900 584	1 888 878	5.2	1.6	8.8	49.5	18.4	3.3
1963	17 784 727	7 699 486	1 086 892	589 624	-7 034	10 575 475	1 932 321	5.5	1.7	9.1	49.5	18.6	3.4
1964	21 283 710	10 544 019	1 117 070	710 036	2 944	11 149 669	1 977 911	5.6	1.8	9.3	50.5	18.9	3.5
1965	19 833 842	8 486 470	1 011 568	710 501	-12 941	11 635 497	2 025 716	5.7	1.8	9.4	50.8	19.1	3.5
1966	22 568 617	10 670 993	1 221 621	825 438	5 245	12 299 053	2 075 796	5.9	1.8	9.7	51.1	19.1	3.6
1967	24 145 971	11 683 132	1 161 213	795 020	-12 767	12 816 264	2 127 979	6.0	1.9	9.7	51.2	19.4	3.7
1968	25 714 353	12 554 055	1 177 015	824 709	6 108	13 518 713	2 181 887	6.2	1.9	9.9	51.2	19.5	3.8
1969	24 592 556	11 118 613	1 202 046	923 035	8 332	13 761 286	2 236 943	6.2	1.9	9.9	51.0	19.0	3.7
1970	28 717 136	14 677 559	1 237 134	1 190 247	-27 278	14 059 186	2 292 698	6.1	1.9	9.8	52.4	19.1	3.6
1971	28 259 198	13 082 312	1 268 852	1 332 809	5 944	15 118 873	2 349 075	6.4	2.0	10.0	51.8	19.7	3.8
1972	22 854 144	6 700 933	1 330 243	1 492 421	5 535	15 996 568	2 406 039	6.6	2.0	10.1	51.6	20.0	3.9
1973	21 718 880	4 347 366	1 387 338	1 851 680	-14 434	16 892 737	2 463 275	6.9	2.0	10.2	52.7	20.1	3.9
1974	24 573 569	6 531 559	1 461 726	1 782 317	-15 590	17 705 830	2 520 452	7.0	2.1	10.5	52.2	20.1	4.0
1975	24 304 634	5 735 953	1 645 564	1 830 999	-27 410	18 355 835	2 577 354	7.1	2.1	10.6	53.2	20.2	4.0
1976	26 643 095	7 383 304	1 876 446	2 097 078	-26 796	19 012 363	2 633 798	7.2	2.0	10.8	52.4	18.8	3.8
1977	26 371 938	5 840 202	1 802 706	2 748 727	29 707	19 615 422	2 689 901	7.3	2.0	11.0	53.6	18.5	3.8
1978	28 992 068	7 713 772	2 161 494	3 086 324	-3 322	20 350 144	2 746 154	7.4	2.1	11.2	55.4	18.5	3.8
1979	30 036 277	8 444 945	2 532 573	3 282 559	-74 059	20 767 288	2 803 231	7.4	2.1	11.6	55.5	18.0	3.8
1980	29 891 853	7 557 908	2 510 462	3 495 483	-3 164	21 345 760	2 861 645	7.5	2.1	12.1	56.2	17.5	3.8
1981	31 909 417	8 455 311	2 815 826	3 638 328	-44 826	22 586 778	2 921 445	7.7	2.2	12.3	57.5	17.7	3.8
1982	33 828 367	9 711 947	2 970 572	3 438 623	1 449	23 649 818	2 982 482	7.9	2.2	12.5	58.2	17.8	3.8
1983	33 012 010	8 048 852	2 496 308	3 495 654	-17 263	23 946 549	3 044 847	7.9	2.2	12.7	60.1	17.4	3.7
1984	37 049 501	10 707 315	2 506 639	3 567 151	-51 327	25 230 347	3 108 604	8.1	2.3	13.2	60.4	17.4	3.8
1985	40 256 436	12 164 579	2 444 353	4 017 021	36 585	26 555 774	3 173 733	8.4	2.3	13.6	60.4	17.0	3.8
1986	45 331 338	14 599 963	2 848 811	4 748 617	27 146	28 858 714	3 240 318	8.9	2.5	14.1	61.3	17.4	4.0
1987	45 740 475	12 724 413	3 385 303	5 357 269	-4 091	31 040 005	3 308 166	9.4	2.6	14.4	61.6	17.8	4.2
1988	49 640 996	15 088 000	3 669 074	5 850 137	41 188	32 413 120	3 376 477	9.6	2.6	14.8	62.4	17.6	4.2
1989	52 816 898	16 678 114	4 178 954	6 077 440	7 286	34 247 585	3 444 249	9.9	2.7	15.1	63.0	17.9	4.3
1990	52 605 533	15 046 302	4 342 989	6 373 846	-64 322	35 464 052	3 510 701	10.1	2.8	15.4	62.5	17.9	4.4
1991	54 946 726	17 029 446	4 641 885	7 038 600	112 467	35 633 033	3 575 522	10.0	2.7	15.9	62.8	17.3	4.4
1992	59 810 482	18 219 173	4 653 265	7 657 390	-54 029	38 533 154	3 638 843	10.6	2.9	16.6	64.2	17.4	4.5
1993	65 413 487	19 879 315	5 051 824	8 270 744	-85 315	42 229 936	3 700 941	11.4	3.1	17.4	65.0	17.7	4.7
1994	75 509 452	25 157 729	5 385 360	9 099 308	-27 528	46 610 247	3 762 318	12.4	3.3	18.4	66.8	18.1	5.0
1995	78 197 539	22 430 120	5 715 631	9 491 393	-41 181	51 950 477	3 823 315	13.6	3.6	19.4	68.4	18.4	5.2
1996	82 167 379	22 826 230	6 037 642	10 011 656	-9 388	55 357 746	3 884 012	14.3	3.8	19.9	69.0	19.2	5.5
1997	80 895 001	19 712 755	6 073 789	10 642 926	-231 442	56 381 667	3 944 232	14.3	3.8	20.6	69.7	18.4	5.4
1998	75 913 419	13 560 522	6 139 371	11 154 544	130 638	57 468 362	4 003 938	14.4	3.8	21.0	70.0	18.1	5.4
1999	84 260 038	19 889 201	6 666 422	11 626 054	77 135	59 488 340	4 063 037	14.6	3.9	21.5	70.8	17.9	5.4
2000	87 663 916	21 465 297	7 634 432	12 935 700	23 437	60 920 787	4 121 461	14.8	3.9	21.8	70.7	17.9	5.5
2001	86 788 565	18 722 412	8 696 307	13 995 205	55 143	62 822 399	4 179 213	15.0	4.0	21.8	70.5	18.3	5.7
2002	89 760 717	19 629 888	9 243 706	14 760 911	18 968	64 632 592	4 236 358	15.3	4.0	22.0	70.9	18.2	5.7
2003	88 779 307	16 246 339	9 497 665	15 636 475	-37 404	66 356 754	4 292 999	15.5	4.1	22.4	71.7	18.3	5.7
2004	95 978 441	20 543 438	10 452 043	17 270 464	-66 954	68 549 628	4 349 272	15.8	4.2	22.8	71.5	18.4	5.8
2005	98 193 115	20 219 729	11 336 083	18 688 479	44 402	70 665 393	4 405 266	16.0	4.3	23.2	72.0	18.3	5.9
2006	99 428 216	16 551 507	12 205 779	21 088 803	-116 929	73 876 756	4 460 993	16.6	4.4	23.9	72.8	18.5	6.0
2007	102 136 891	16 826 167	13 022 652	21 382 608	288 851	77 239 618	4 516 437	17.1	4.6	24.2	74.0	18.9	6.2

Note: for the list of countries see table on page 32.

OTHER DEVELOPING, EXCL.CHINA			- FOOD BALANCE SHEET OF FISH AND FISHERY PRODUCTS IN LIVE WEIGHT AND FISH CONTRIBUTION TO PROTEIN SUPPLY -										FAO-FIPS
Year	Production	Non-Food Uses	Imports	Exports	Stock Variations	Total Food Supply	Population	Per Capita Supply	Fish Proteins	Animal Proteins	Total Proteins	Fish/Animal Proteins	Fish/Total Proteins
 tonnes in live weight						(thousands)	(kilograms)	(grams per capita per day)			(%)	(%)
1961	11 912 459	5 777 184	1 084 301	607 876	3 897	6 615 598	1 200 897	5.5	1.6	11.4	52.6	14.4	3.1
1962	14 242 525	7 640 269	938 273	594 919	12 575	6 958 184	1 229 993	5.7	1.7	11.4	52.9	14.6	3.2
1963	14 842 327	7 699 486	1 086 892	589 624	-7 034	7 633 075	1 259 887	6.1	1.8	11.5	52.3	15.5	3.4
1964	18 341 310	10 534 019	1 117 070	634 188	2 944	8 293 118	1 290 562	6.4	1.9	11.5	52.8	16.3	3.5
1965	16 684 642	8 476 470	1 011 568	628 491	-12 941	8 578 307	1 322 009	6.5	1.9	11.5	52.5	16.4	3.6
1966	19 419 417	10 660 993	1 221 621	739 751	5 245	9 245 540	1 354 230	6.8	2.0	11.8	52.4	16.8	3.8
1967	20 996 771	11 673 132	1 161 213	722 166	-12 767	9 749 918	1 387 180	7.0	2.1	11.8	53.1	17.4	3.9
1968	22 458 453	12 544 055	1 177 015	760 285	6 108	10 337 237	1 421 157	7.3	2.1	12.2	54.3	17.5	3.9
1969	21 336 656	11 108 613	1 202 046	832 061	8 332	10 606 360	1 455 845	7.3	2.1	12.4	54.7	17.3	3.9
1970	25 462 736	14 666 559	1 237 134	1 078 049	-27 278	10 927 984	1 491 393	7.3	2.2	12.3	55.7	17.7	3.9
1971	24 705 198	13 071 812	1 268 852	1 203 590	5 944	11 704 592	1 527 750	7.7	2.2	12.3	54.3	18.2	4.1
1972	18 966 044	6 688 933	1 330 243	1 353 465	5 535	12 259 424	1 564 978	7.8	2.3	12.4	54.4	18.6	4.2
1973	17 741 080	4 332 866	1 387 338	1 717 947	-14 434	13 063 171	1 603 098	8.1	2.3	12.5	55.3	18.7	4.2
1974	20 229 035	6 517 059	1 461 726	1 646 659	-15 590	13 511 454	1 642 208	8.2	2.4	12.9	54.5	18.3	4.3
1975	19 776 002	5 732 953	1 645 564	1 707 680	-27 410	13 953 523	1 682 337	8.3	2.4	13.1	55.9	18.3	4.3
1976	22 010 351	7 383 304	1 876 446	1 998 233	-26 796	14 478 463	1 723 511	8.4	2.4	13.5	55.0	17.9	4.4
1977	21 554 841	5 840 202	1 802 706	2 654 631	29 707	14 892 421	1 765 605	8.4	2.4	13.8	56.6	17.6	4.3
1978	24 377 261	7 713 772	2 161 494	2 994 139	-3 322	15 827 522	1 808 767	8.8	2.5	14.0	57.3	17.8	4.4
1979	25 788 671	8 444 945	2 532 573	3 172 559	-74 059	16 629 681	1 853 072	9.0	2.6	14.3	56.9	18.0	4.5
1980	25 436 492	7 557 908	2 510 462	3 370 751	-3 164	17 015 132	1 898 522	9.0	2.6	14.7	57.1	17.5	4.5
1981	27 301 372	8 455 311	2 815 826	3 500 006	-44 826	18 117 055	1 945 204	9.3	2.7	15.0	58.4	18.0	4.6
1982	28 635 995	9 711 947	2 970 572	3 308 944	1 449	18 587 125	1 992 875	9.3	2.7	15.0	57.9	17.9	4.6
1983	27 383 887	7 798 852	2 496 308	3 365 187	-17 263	18 698 893	2 041 352	9.2	2.7	15.1	59.7	17.6	4.5
1984	30 691 846	10 442 315	2 431 527	3 414 934	-51 327	19 214 797	2 090 419	9.2	2.7	15.4	59.4	17.5	4.5
1985	32 927 421	11 892 079	2 340 339	3 863 572	36 585	19 548 694	2 139 827	9.1	2.6	15.5	59.1	17.0	4.5
1986	36 609 841	14 343 963	2 729 126	4 506 765	27 146	20 515 385	2 189 464	9.4	2.7	15.8	59.9	17.2	4.5
1987	35 496 700	12 440 413	3 250 210	5 031 062	-4 091	21 271 346	2 239 379	9.5	2.7	15.9	60.2	17.2	4.5
1988	38 261 392	14 794 500	3 522 557	5 453 974	41 188	21 576 662	2 289 381	9.4	2.7	15.9	61.3	17.1	4.4
1989	40 606 661	16 168 114	3 961 308	5 626 590	7 286	22 780 552	2 339 287	9.7	2.8	16.1	62.2	17.3	4.5
1990	39 468 691	14 426 302	4 177 993	5 826 860	-64 322	23 329 200	2 389 012	9.8	2.8	16.2	60.4	17.4	4.7
1991	40 693 129	15 719 446	4 467 645	6 481 289	112 467	23 072 507	2 438 392	9.5	2.7	16.4	61.5	16.8	4.5
1992	43 231 443	16 439 122	4 163 891	6 869 724	-54 029	24 032 459	2 487 447	9.7	2.8	16.7	62.4	17.0	4.6
1993	45 705 292	17 629 204	4 434 554	7 406 992	-85 315	25 018 335	2 536 261	9.9	2.9	17.0	61.5	17.1	4.7
1994	51 675 821	22 483 678	4 656 063	7 968 840	-27 528	25 851 838	2 584 983	10.0	3.0	17.4	62.4	17.1	4.8
1995	49 779 180	19 275 120	4 943 249	8 224 158	-41 181	27 181 971	2 633 703	10.3	3.1	18.0	63.8	17.0	4.8
1996	50 270 702	18 928 774	5 456 620	8 588 839	-9 388	28 200 320	2 682 454	10.5	3.2	18.2	64.0	17.3	4.9
1997	48 314 253	15 893 922	5 467 816	9 021 197	-231 442	28 635 508	2 731 211	10.5	3.1	18.4	63.8	16.9	4.9
1998	41 870 043	9 447 476	5 299 326	9 429 389	142 305	28 434 810	2 779 874	10.2	3.1	18.4	63.7	16.6	4.8
1999	49 097 319	15 802 011	5 898 337	9 366 712	72 134	29 899 067	2 828 401	10.6	3.1	18.8	65.0	16.5	4.8
2000	51 493 215	17 335 274	6 116 942	10 095 657	16 769	30 195 995	2 876 784	10.5	3.1	18.9	64.2	16.4	4.8
2001	49 910 301	14 522 402	7 072 267	10 531 183	55 143	31 984 126	2 924 934	10.9	3.2	18.9	64.0	17.1	5.0
2002	51 445 283	15 749 877	7 447 982	10 973 135	18 968	32 189 221	2 972 895	10.8	3.2	19.0	64.3	16.8	5.0
2003	49 348 780	12 346 331	7 696 268	11 418 696	-37 404	33 242 617	3 020 663	11.0	3.3	19.2	65.5	17.0	5.0
2004	54 946 437	16 973 431	8 324 529	12 168 025	-66 954	34 062 556	3 068 295	11.1	3.3	19.4	64.8	17.0	5.1
2005	55 483 485	16 304 724	8 909 610	12 742 003	44 402	35 390 771	3 115 783	11.4	3.4	19.5	64.9	17.2	5.2
2006	54 940 357	13 116 502	9 492 226	14 076 990	-116 929	37 122 162	3 163 146	11.7	3.5	20.2	66.2	17.2	5.2
2007	56 057 580	13 456 161	10 148 129	14 167 838	288 851	38 870 561	3 210 330	12.1	3.6	20.7	67.7	17.4	5.3

331 INDUSTRIALIZED COUNTRIES			- FOOD BALANCE SHEET OF FISH AND FISHERY PRODUCTS IN LIVE WEIGHT AND FISH CONTRIBUTION TO PROTEIN SUPPLY -										FAO-FIPS
Year	Production	Non-Food Uses	Imports	Exports	Stock Variations	Total Food Supply	Population	Per Capita Supply	Fish Proteins	Animal Proteins	Total Proteins	Fish/Animal Proteins	Fish/Total Proteins
	(..... tonnes in live weight						(thousands)	(kilograms)	(grams per capita per day)			(%)	(%)
1961	19 013 121	4 900 947	2 722 994	3 424 664	- 323 812	13 086 692	652 829	20.0	5.7	47.0	87.4	12.1	6.5
1962	19 494 149	5 191 037	2 945 189	3 775 621	26 847	13 499 526	660 668	20.4	5.8	47.7	87.8	12.1	6.6
1963	19 700 860	5 020 237	2 988 745	3 861 615	-26 947	13 780 806	668 539	20.6	5.8	48.5	88.6	12.0	6.6
1964	20 104 787	5 529 700	3 188 728	4 059 128	119 161	13 823 849	676 277	20.4	5.5	49.2	89.0	11.2	6.2
1965	22 018 466	6 652 951	3 434 315	4 214 214	16 034	14 601 649	683 762	21.4	6.1	49.9	89.7	12.1	6.8
1966	22 769 148	7 122 657	3 671 092	4 332 551	-88 175	14 896 857	690 937	21.6	6.1	50.8	90.5	12.1	6.8
1967	24 060 730	8 073 957	3 682 936	4 201 402	- 124 589	15 343 717	697 839	22.0	6.2	51.8	91.2	12.0	6.8
1968	25 378 242	8 808 297	4 049 247	4 354 540	13 061	16 277 713	704 534	23.1	6.5	52.9	92.2	12.3	7.1
1969	24 463 750	8 362 752	4 016 185	4 570 126	99 722	15 646 778	711 138	22.0	6.3	52.8	92.0	11.8	6.8
1970	25 555 031	8 203 603	4 361 144	4 829 494	105 413	16 988 490	717 725	23.7	6.6	53.9	92.8	12.2	7.1
1971	26 114 095	8 557 270	4 596 724	4 772 411	-58 520	17 322 619	724 324	23.9	6.7	54.8	93.2	12.2	7.2
1972	26 465 723	8 719 073	5 347 186	5 124 342	34 812	18 004 306	730 895	24.6	6.8	55.4	93.6	12.3	7.3
1973	27 364 894	9 286 710	5 600 473	5 238 954	71 644	18 511 347	737 389	25.1	7.1	55.2	93.9	12.8	7.5
1974	27 401 547	9 495 631	5 535 818	4 746 455	-52 906	18 642 373	743 727	25.1	7.0	55.5	93.6	12.6	7.5
1975	26 836 707	8 902 321	5 326 335	4 788 208	-44 885	18 427 628	749 861	24.6	6.9	55.2	93.8	12.5	7.3
1976	28 047 201	9 952 111	5 737 516	4 961 924	-65 815	18 804 868	755 791	24.9	7.5	57.3	95.7	13.0	7.8
1977	28 046 585	10 459 052	5 989 580	5 011 131	-20 573	18 545 410	761 542	24.4	7.2	57.2	95.5	12.6	7.6
1978	28 114 439	10 108 649	6 418 667	5 516 336	-20 392	18 887 729	767 132	24.6	7.4	58.0	96.3	12.7	7.7
1979	27 739 888	10 162 286	7 018 300	5 993 641	21 656	18 623 917	772 577	24.1	7.2	58.3	97.0	12.4	7.4
1980	28 272 547	9 953 716	6 928 697	6 224 948	- 109 988	18 912 593	777 901	24.3	7.3	58.5	96.5	12.4	7.5
1981	29 020 966	9 969 179	7 290 036	6 763 049	23 356	19 602 129	783 116	25.0	7.4	58.6	96.8	12.6	7.6
1982	28 855 269	9 957 557	7 531 796	6 929 034	-90 479	19 409 995	788 243	24.6	7.3	58.8	97.0	12.5	7.6
1983	29 979 058	10 511 826	7 927 767	7 115 522	87 249	20 366 726	793 361	25.7	7.7	59.7	97.5	12.9	7.9
1984	31 472 401	11 367 995	8 363 192	7 416 539	67 916	21 118 975	798 576	26.4	7.8	60.1	98.6	12.9	7.9
1985	30 884 673	10 490 403	9 416 782	8 084 272	25 011	21 751 791	803 962	27.1	8.0	61.1	100.5	13.1	7.9
1986	31 588 903	10 925 038	9 949 167	8 672 011	107 168	22 048 189	809 533	27.2	8.0	60.9	100.1	13.2	8.0
1987	33 013 762	11 907 325	11 137 104	8 884 324	-65 169	23 294 047	815 292	28.6	8.5	61.9	101.9	13.7	8.3
1988	33 429 766	12 476 360	11 754 272	9 164 668	- 181 766	23 361 244	821 250	28.4	8.4	61.8	102.2	13.5	8.2
1989	31 569 749	10 563 624	12 419 343	9 141 583	14 509	24 298 395	827 422	29.4	8.8	61.7	101.9	14.2	8.6
1990	29 717 227	9 201 260	13 202 468	9 524 032	1 050	24 195 453	833 800	29.0	8.6	61.7	102.1	14.0	8.4
1991	28 222 313	9 018 742	14 007 024	9 546 807	52 961	23 716 749	840 421	28.2	8.4	61.7	102.6	13.6	8.2
1992	28 949 924	9 354 677	13 972 307	9 532 959	89 745	24 124 341	847 261	28.5	8.3	61.8	102.4	13.5	8.1
1993	28 534 078	8 370 084	14 238 839	9 706 764	18 314	24 714 382	854 178	28.9	8.5	61.3	102.0	13.9	8.4
1994	27 908 611	7 696 719	15 184 839	10 158 237	42 087	25 280 581	860 984	29.4	8.6	62.1	103.2	13.8	8.3
1995	27 777 824	7 512 873	15 432 241	10 221 151	-48 055	25 427 986	867 555	29.3	8.5	62.1	102.8	13.8	8.3
1996	27 437 895	7 400 148	16 164 431	11 050 890	-52 099	25 099 189	873 812	28.7	8.4	61.9	103.4	13.6	8.1
1997	28 385 034	8 564 545	16 492 306	11 562 639	130 660	24 880 816	879 808	28.3	8.3	61.5	103.0	13.5	8.1
1998	27 141 910	7 406 515	17 295 319	11 434 101	- 141 841	25 454 772	885 678	28.7	8.4	62.6	104.3	13.5	8.1
1999	26 609 364	7 194 871	18 079 266	11 994 970	- 125 553	25 373 237	891 618	28.5	8.3	63.2	105.4	13.2	7.9
2000	26 682 288	7 265 737	19 069 756	12 327 581	- 192 291	25 966 436	908 406	28.6	8.5	63.4	105.7	13.4	8.1
2001	26 962 845	6 911 866	19 886 127	13 175 214	73 568	26 835 459	914 857	29.3	8.8	63.8	105.8	13.7	8.3
2002	26 438 101	6 881 188	20 535 404	13 135 088	-91 443	26 865 786	921 505	29.2	8.5	64.2	106.1	13.3	8.1
2003	26 361 433	6 282 526	20 764 602	13 568 790	135 711	27 410 430	928 230	29.5	8.7	64.1	106.0	13.6	8.2
2004	25 841 175	6 247 020	21 863 297	14 401 605	313 797	27 369 643	934 889	29.3	8.5	63.5	105.8	13.3	8.0
2005	25 189 083	5 680 769	22 285 298	14 494 775	49 674	27 348 511	941 369	29.1	8.5	63.6	105.7	13.3	8.0
2006	24 361 343	5 354 586	23 182 782	14 436 821	11 509	27 764 227	947 627	29.3	8.5	63.6	105.4	13.4	8.1
2007	23 975 329	5 001 844	23 305 523	14 896 541	153 968	27 536 435	953 687	28.9	8.4	64.2	106.1	13.1	7.9

Note: for the list of countries see table on page 35.

SECTION 2

FISH AND FISHERY PRODUCTS

***FOOD BALANCE SHEETS
AND FISH CONTRIBUTION TO PROTEIN SUPPLY***

by country

from 1961 to 2007

(live weight)

SECTION 2

Index of food balance sheets by country

Country	Page	Country	Page	Country	Page	Country	Page	Country	Page
Afghanistan	59	Central African Republic	97	French Polynesia	135	Lebanon	173	Oman	210
Albania	60	Chad	98	Gabon	136	Liberia	174	Pakistan	211
Algeria	61	Chile	99	Gambia	137	Libya	175	Palau	212
American Samoa	62	China	100	Georgia	138	Lithuania	176	Palestine, Occupied Tr.	213
Angola	63	China, Hong Kong SAR	101	Germany	139	Luxembourg	177	Panama	214
Anguilla	64	China, Macao SAR	102	Ghana	140	Madagascar	178	Papua New Guinea	215
Antigua and Barbuda	65	Taiwan Province of China	103	Greece	141	Malawi	179	Paraguay	216
Argentina	66	Colombia	104	Greenland	142	Malaysia	180	Peru	217
Armenia	67	Comoros	105	Grenada	143	Maldives	181	Philippines	218
Aruba	68	Congo, Dem. Rep. of the	106	Guadeloupe	144	Mali	182	Poland	219
Australia	69	Congo, Republic of	107	Guam	145	Malta	183	Portugal	220
Austria	70	Cook Islands	108	Guatemala	146	Marshall Islands	184	Puerto Rico	221
Azerbaijan	71	Costa Rica	109	Guinea	147	Martinique	185	Qatar	222
Bahamas	72	Côte d'Ivoire	110	Guinea-Bissau	148	Mauritania	186	Réunion	223
Bahrain	73	Croatia	111	Guyana	149	Mauritius	187	Romania	224
Bangladesh	74	Cuba	112	Haiti	150	Mexico	188	Russian Federation	225
Barbados	75	Cyprus	113	Honduras	151	Micronesia, Fed.States of	189	Rwanda	226
Belarus	76	Czech Republic	114	Hungary	152	Moldova, Republic of	190	Saint Helena	227
Belgium	77	Czechoslovakia	115	Iceland	153	Mongolia	191	Saint Kitts and Nevis	228
Belgium-Luxembourg	78	Denmark	116	India	154	Montenegro	192	Saint Lucia	229
Belize	79	Djibouti	117	Indonesia	155	Montserrat	193	St. Pierre and Miquelon	230
Benin	80	Dominica	118	Iran (Islamic Rep. of)	156	Morocco	194	Saint Vincent/Grenadines	231
Bermuda	81	Dominican Republic	119	Iraq	157	Mozambique	195	Samoa	232
Bhutan	82	Ecuador	120	Ireland	158	Myanmar	196	Sao Tome and Principe	233
Bolivia (Plurinat.State)	83	Egypt	121	Israel	159	Namibia	197	Saudi Arabia	234
Bosnia and Herzegovina	84	El Salvador	122	Italy	160	Nauru	198	Senegal	235
Botswana	85	Equatorial Guinea	123	Jamaica	161	Nepal	199	Serbia	236
Brazil	86	Eritrea	124	Japan	162	Netherlands	200	Serbia and Montenegro	237
British Virgin Islands	87	Estonia	125	Jordan	163	Netherlands Antilles	201	Seychelles	238
Brunei Darussalam	88	Ethiopia	126	Kazakhstan	164	New Caledonia	202	Sierra Leone	239
Bulgaria	89	Ethiopia PDR	127	Kenya	165	New Zealand	203	Singapore	240
Burkina Faso	90	Falkland Is.(Malvinas)	128	Kiribati	166	Nicaragua	204	Slovakia	241
Burundi	91	Faroe Islands	129	Korea, Dem. People's Rep	167	Niger	205	Slovenia	242
Cambodia	92	Fiji, Republic of	130	Korea, Republic of	168	Nigeria	206	Solomon Islands	243
Cameroon	93	Finland	131	Kuwait	169	Niue	207	Somalia	244
Canada	94	Macedonia, Fmr Yug Rp of	132	Kyrgyzstan	170	Northern Mariana Is.	208	South Africa	245
Cape Verde	95	France	133	Lao People's Dem. Rep.	171	Norway	209	Spain	246
Cayman Islands	96	French Guiana	134	Latvia	172				

Note: countries are indicated by the FAO name for statistical purposes. They are listed in alphabetical order and preceded by FAOSTAT code.

2 AFGHANISTAN			- FOOD BALANCE SHEET OF FISH AND FISHERY PRODUCTS IN LIVE WEIGHT AND FISH CONTRIBUTION TO PROTEIN SUPPLY -										FAO-FIPS
Year	Production	Non-Food Uses	Imports	Exports	Stock Variations	Total Food Supply	Population	Per Capita Supply	Fish Proteins	Animal Proteins	Total Proteins	Fish/Animal Proteins	Fish/Total Proteins
	(. tonnes in live weight)						(thousands)	(kilograms)	(grams per capita per day)			(%)	(%)
1961	300	0	0	300	9 799	0.0	0.0	12.4	77.6	0.1	0.0
1962	300	0	0	300	9 990	0.0	0.0	12.3	75.9	0.1	0.0
1963	300	0	0	300	10 188	0.0	0.0	13.0	70.7	0.1	0.0
1964	300	0	0	300	10 395	0.0	0.0	13.2	76.7	0.1	0.0
1965	300	0	0	300	10 612	0.0	0.0	13.8	77.2	0.1	0.0
1966	300	0	0	300	10 834	0.0	0.0	14.9	73.0	0.1	0.0
1967	400	0	0	400	11 063	0.0	0.0	15.5	78.8	0.1	0.0
1968	400	0	0	400	11 303	0.0	0.0	16.2	77.9	0.1	0.0
1969	400	0	0	400	11 561	0.0	0.0	16.0	78.7	0.1	0.0
1970	400	0	0	400	11 840	0.0	0.0	14.2	67.8	0.1	0.0
1971	500	0	0	500	12 139	0.0	0.0	13.3	67.8	0.1	0.0
1972	500	0	0	500	12 449	0.0	0.0	12.4	70.9	0.1	0.0
1973	500	0	0	500	12 760	0.0	0.0	13.1	72.6	0.1	0.0
1974	500	0	0	500	13 058	0.0	0.0	13.3	72.4	0.1	0.0
1975	600	0	0	600	13 329	0.0	0.0	13.4	73.3	0.1	0.0
1976	600	0	0	600	13 579	0.0	0.0	14.2	75.2	0.1	0.0
1977	600	0	0	600	13 804	0.0	0.0	13.7	67.2	0.1	0.0
1978	600	0	0	600	13 968	0.0	0.0	13.8	70.5	0.1	0.0
1979	600	0	0	600	14 024	0.0	0.0	13.8	70.0	0.1	0.0
1980	700	0	0	700	13 946	0.1	0.0	14.3	66.8	0.1	0.0
1981	700	0	0	700	13 725	0.1	0.0	15.0	67.0	0.1	0.0
1982	700	0	0	700	13 390	0.1	0.0	15.4	66.6	0.1	0.0
1983	800	0	0	800	12 993	0.1	0.0	15.8	67.3	0.1	0.0
1984	800	0	0	800	12 607	0.1	0.0	15.6	65.3	0.1	0.0
1985	800	0	0	800	12 293	0.1	0.0	14.0	62.9	0.1	0.0
1986	800	0	0	800	12 048	0.1	0.0	12.0	60.6	0.2	0.0
1987	1 000	0	0	1 000	11 879	0.1	0.0	13.1	71.2	0.2	0.0
1988	1 000	0	0	1 000	11 857	0.1	0.0	13.6	65.4	0.2	0.0
1989	1 000	0	0	1 000	12 073	0.1	0.0	13.9	63.1	0.2	0.0
1990	1 100	0	0	1 100	12 580	0.1	0.0	15.8	61.7	0.2	0.0
1991	1 100	0	0	1 100	13 428	0.1	0.0	15.2	54.6	0.2	0.0
1992	1 200	0	0	1 200	14 572	0.1	0.0	14.1	50.5	0.2	0.0
1993	1 200	0	0	1 200	15 861	0.1	0.0	13.9	52.9	0.2	0.0
1994	1 300	0	0	1 300	17 082	0.1	0.0	14.4	51.4	0.2	0.0
1995	1 300	0	0	1 300	18 084	0.1	0.0	14.7	50.3	0.1	0.0
1996	1 300	0	0	1 300	18 807	0.1	0.0	15.7	51.9	0.1	0.0
1997	1 250	0	0	1 250	19 303	0.1	0.0	16.8	53.8	0.1	0.0
1998	1 200	0	0	1 200	19 666	0.1	0.0	17.6	54.6	0.1	0.0
1999	1 200	0	0	1 200	20 041	0.1	0.0	18.1	55.5	0.1	0.0
2000	1 000	0	0	1 000	20 536	0.0	0.0	14.9	53.1	0.1	0.0
2001	800	0	0	800	21 175	0.0	0.0	14.0	52.7	0.1	0.0
2002	900	0	0	900	21 923	0.0	0.0	14.5	54.4	0.1	0.0
2003	900	0	0	900	22 755	0.0	0.0	13.4	55.1	0.1	0.0
2004	1 000	0	0	1 000	23 627	0.0	0.0	13.5	54.1	0.1	0.0
2005	1 000	0	0	1 000	24 507	0.0	0.0	13.1	53.8	0.1	0.0
2006	1 000	0	0	1 000	25 390	0.0	0.0	11.3	54.6	0.1	0.0
2007	1 000	0	0	1 000	26 290	0.0	0.0	11.0	55.2	0.1	0.0

3 ALBANIA			- FOOD BALANCE SHEET OF FISH AND FISHERY PRODUCTS IN LIVE WEIGHT AND FISH CONTRIBUTION TO PROTEIN SUPPLY -										FAO-FIPS
Year	Production	Non-Food Uses	Imports	Exports	Stock Variations	Total Food Supply	Population	Per Capita Supply	Fish Proteins	Animal Proteins	Total Proteins	Fish/Animal Proteins	Fish/Total Proteins
 tonnes in live weight						(thousands)	(kilograms)	(grams per capita per day)			(%)	(%)
1961	3 200	0	0	3 200	1 661	1.9	0.6	19.0	66.4	2.9	0.8
1962	2 800	0	0	2 800	1 713	1.6	0.5	18.6	66.4	2.5	0.7
1963	3 000	0	0	3 000	1 765	1.7	0.5	18.2	64.8	2.7	0.8
1964	3 000	0	0	3 000	1 817	1.7	0.5	17.7	65.8	2.7	0.7
1965	4 000	0	0	4 000	1 870	2.1	0.6	18.0	66.8	3.4	0.9
1966	4 000	0	0	4 000	1 923	2.1	0.6	18.1	65.0	3.3	0.9
1967	5 000	0	0	5 000	1 976	2.5	0.7	19.4	66.5	3.7	1.1
1968	6 000	0	0	6 000	2 029	3.0	0.9	18.3	67.8	4.6	1.3
1969	7 000	0	0	7 000	2 082	3.4	1.0	18.3	69.1	5.3	1.4
1970	8 000	0	0	8 000	2 136	3.7	1.1	18.6	69.5	5.8	1.5
1971	8 000	0	0	8 000	2 189	3.7	1.1	19.4	69.4	5.4	1.5
1972	8 000	0	0	8 000	2 242	3.6	1.0	18.7	71.0	5.5	1.4
1973	8 000	0	0	8 000	2 295	3.5	1.0	19.4	71.5	5.2	1.4
1974	8 500	0	0	8 500	2 348	3.6	1.0	19.6	73.3	5.3	1.4
1975	8 500	0	0	8 500	2 401	3.5	1.0	19.5	72.3	5.2	1.4
1976	8 500	0	0	8 500	2 454	3.5	1.0	20.0	78.7	5.0	1.3
1977	8 500	0	0	8 500	2 508	3.4	1.0	20.2	82.6	4.8	1.2
1978	9 000	0	0	9 000	2 562	3.5	1.0	21.5	80.8	4.7	1.2
1979	9 000	0	0	9 000	2 617	3.4	1.0	21.8	77.4	4.5	1.3
1980	9 000	0	0	9 000	2 671	3.4	1.0	21.9	77.7	4.4	1.2
1981	9 376	0	0	9 376	2 725	3.4	1.0	22.6	81.3	4.3	1.2
1982	9 511	0	0	320	0	9 191	2 778	3.3	0.9	22.8	79.7	4.0	1.2
1983	9 815	0	0	140	0	9 675	2 832	3.4	0.9	23.1	83.9	4.0	1.1
1984	8 006	0	0	220	0	7 786	2 891	2.7	0.7	22.2	81.8	3.3	0.9
1985	11 399	0	0	0	0	11 399	2 957	3.9	1.1	21.7	77.4	5.1	1.4
1986	11 922	0	0	2 813	0	9 109	3 034	3.0	0.9	20.6	81.2	4.4	1.1
1987	13 134	0	0	2 583	0	10 551	3 117	3.4	1.0	21.2	75.3	4.5	1.3
1988	14 559	0	0	3 378	0	11 181	3 196	3.5	1.0	22.5	78.7	4.3	1.2
1989	11 961	0	0	3 252	0	8 709	3 256	2.7	0.8	23.0	78.8	3.3	1.0
1990	15 015	0	0	6 033	-711	8 271	3 289	2.5	0.6	25.1	80.5	2.6	0.8
1991	3 871	0	0	2 472	200	1 599	3 290	0.5	0.1	28.0	75.4	0.5	0.2
1992	3 093	0	33	1 425	725	2 427	3 264	0.7	0.2	29.6	84.9	0.7	0.2
1993	2 889	0	1 154	1 307	0	2 736	3 220	0.8	0.2	31.6	90.5	0.6	0.2
1994	2 495	0	1 908	1 020	-5	3 378	3 173	1.1	0.2	37.6	95.9	0.5	0.2
1995	1 719	15	4 033	1 073	5	4 669	3 134	1.5	0.2	42.3	93.7	0.5	0.2
1996	2 448	0	3 455	2 287	-24	3 592	3 106	1.2	0.3	45.6	99.0	0.8	0.4
1997	1 110	0	4 673	1 756	25	4 052	3 087	1.3	0.4	39.3	90.5	0.9	0.4
1998	2 807	0	6 211	3 061	0	5 957	3 076	1.9	0.5	38.7	90.7	1.4	0.6
1999	3 057	0	10 370	4 616	0	8 811	3 070	2.9	0.8	42.2	96.1	1.9	0.8
2000	3 634	3	10 847	3 060	-567	10 851	3 068	3.5	1.0	41.5	93.7	2.3	1.0
2001	3 596	0	10 218	3 559	527	10 782	3 069	3.5	1.0	43.7	95.0	2.3	1.1
2002	4 515	0	13 509	3 180	-3	14 841	3 076	4.8	1.4	46.8	98.1	3.0	1.4
2003	4 273	12	15 163	4 086	-1 247	14 091	3 087	4.6	1.2	48.6	98.1	2.6	1.3
2004	6 118	1	13 482	4 628	0	14 971	3 099	4.8	1.4	48.9	96.9	2.9	1.5
2005	6 473	1	12 017	4 382	1 250	15 356	3 111	4.9	1.4	49.4	99.7	2.9	1.4
2006	7 699	0	14 685	7 198	0	15 186	3 122	4.9	1.3	50.9	98.8	2.5	1.3
2007	7 505	0	13 861	4 784	0	16 582	3 132	5.3	1.5	50.2	97.6	3.0	1.5

4 ALGERIA			- FOOD BALANCE SHEET OF FISH AND FISHERY PRODUCTS IN LIVE WEIGHT AND FISH CONTRIBUTION TO PROTEIN SUPPLY -										FAO-FIPS
Year	Production	Non-Food Uses	Imports	Exports	Stock Variations	Total Food Supply	Population	Per Capita Supply	Fish Proteins	Animal Proteins	Total Proteins	Fish/Animal Proteins	Fish/Total Proteins
	(. tonnes in live weight)						(thousands)	(kilograms)	(grams per capita per day)			(%)	(%)
1961	30 400	0	18 647	10 804	0	38 243	11 007	3.5	1.1	11.3	47.3	9.3	2.2
1962	21 500	0	7 029	5 700	0	22 829	11 210	2.0	0.6	9.6	46.0	6.5	1.3
1963	16 900	0	3 451	3 800	0	16 551	11 421	1.4	0.5	7.9	42.8	5.8	1.1
1964	17 300	0	3 814	2 178	0	18 936	11 655	1.6	0.5	8.2	42.8	6.3	1.2
1965	18 300	0	1 014	1 900	0	17 414	11 923	1.5	0.5	8.4	45.1	5.6	1.1
1966	20 350	0	1 203	1 564	0	19 989	12 230	1.6	0.5	8.7	44.6	6.2	1.2
1967	21 150	0	403	2 700	0	18 853	12 573	1.5	0.5	8.6	46.3	5.5	1.0
1968	18 250	0	303	2 850	0	15 703	12 945	1.2	0.4	9.4	48.3	4.1	0.8
1969	23 150	0	303	2 854	0	20 599	13 339	1.5	0.5	9.6	48.1	5.1	1.0
1970	24 234	0	200	2 873	0	21 561	13 746	1.6	0.5	9.1	47.1	5.7	1.1
1971	23 715	0	0	2 900	0	20 815	14 166	1.5	0.5	9.7	47.6	5.1	1.0
1972	28 313	0	0	1 995	0	26 318	14 601	1.8	0.6	10.1	51.8	6.0	1.2
1973	31 243	0	100	4 175	0	27 168	15 052	1.8	0.6	9.9	52.5	6.0	1.1
1974	35 758	0	283	2 400	0	33 641	15 524	2.2	0.7	11.1	55.1	6.4	1.3
1975	37 693	0	492	2 033	0	36 152	16 018	2.3	0.8	11.3	57.7	6.6	1.3
1976	35 122	0	674	2 777	0	33 019	16 533	2.0	0.7	12.1	58.5	5.5	1.1
1977	43 475	0	597	3 760	0	40 312	17 068	2.4	0.8	13.1	59.8	6.0	1.3
1978	34 143	0	457	692	0	33 908	17 625	1.9	0.6	13.1	63.6	4.8	1.0
1979	38 678	0	1 182	498	0	39 363	18 205	2.2	0.7	12.8	64.5	5.6	1.1
1980	48 000	0	417	462	0	47 955	18 811	2.5	0.8	14.3	68.0	5.8	1.2
1981	56 000	0	2 723	475	0	58 248	19 443	3.0	1.0	15.7	67.2	6.2	1.4
1982	64 500	0	3 010	24	0	67 487	20 096	3.4	1.1	16.7	67.8	6.5	1.6
1983	65 002	0	5 178	69	0	70 111	20 764	3.4	1.1	18.1	69.5	6.1	1.6
1984	65 595	0	5 026	87	0	70 534	21 433	3.3	1.1	17.7	68.4	6.0	1.6
1985	66 141	45	12 058	135	0	78 019	22 097	3.5	1.1	18.8	71.9	6.1	1.6
1986	65 511	88	18 614	91	0	83 946	22 750	3.7	1.2	17.5	73.7	7.0	1.7
1987	94 366	0	9 017	132	0	103 251	23 392	4.4	1.5	18.7	74.3	7.9	2.0
1988	106 738	0	3 109	112	0	109 735	24 025	4.6	1.6	18.3	75.3	8.6	2.1
1989	99 552	0	4 712	87	0	104 176	24 655	4.2	1.4	19.3	77.2	7.3	1.8
1990	90 599	0	2 169	192	-389	92 187	25 283	3.6	1.2	19.7	76.5	6.3	1.6
1991	79 840	24	55	513	44	79 402	25 911	3.1	1.0	19.0	76.5	5.5	1.4
1992	95 413	0	138	1 081	344	94 815	26 536	3.6	1.2	19.3	79.4	6.3	1.5
1993	102 194	0	144	732	0	101 607	27 146	3.7	1.3	21.5	81.0	5.9	1.6
1994	135 791	1	928	880	0	135 838	27 726	4.9	1.7	20.6	79.1	8.1	2.1
1995	106 241	1	8 317	1 415	0	113 142	28 265	4.0	1.4	19.5	78.5	7.0	1.7
1996	82 311	1	4 092	823	0	85 579	28 760	3.0	1.0	16.7	78.1	6.0	1.3
1997	91 902	1	4 540	913	0	95 528	29 216	3.3	1.1	17.5	75.8	6.3	1.4
1998	92 617	2	7 704	477	0	99 843	29 646	3.4	1.1	18.9	81.8	5.9	1.4
1999	102 646	2	9 672	1 205	0	111 111	30 072	3.7	1.2	18.5	82.2	6.7	1.5
2000	113 508	3	9 509	1 798	0	121 216	30 506	4.0	1.3	19.4	79.0	6.7	1.7
2001	134 077	5	9 772	1 957	0	141 887	30 954	4.6	1.5	20.0	80.5	7.7	1.9
2002	134 796	13	13 753	2 987	0	145 549	31 414	4.6	1.5	20.8	82.9	7.4	1.9
2003	141 945	17	25 934	2 316	0	165 547	31 885	5.2	1.7	20.6	85.1	8.2	2.0
2004	114 048	21	28 012	2 052	0	139 987	32 366	4.3	1.4	22.6	86.3	6.3	1.6
2005	127 207	25	25 240	2 678	-7	149 737	32 855	4.6	1.5	22.6	87.0	6.7	1.7
2006	146 050	29	30 069	2 674	1	173 417	33 351	5.2	1.8	22.6	86.0	7.7	2.0
2007	148 841	15	28 281	2 664	6	174 448	33 858	5.2	1.7	21.8	85.4	7.9	2.0

5 AMERICAN SAMOA			- FOOD BALANCE SHEET OF FISH AND FISHERY PRODUCTS IN LIVE WEIGHT AND FISH CONTRIBUTION TO PROTEIN SUPPLY -										FAO-FIPS
Year	Production	Non-Food Uses	Imports	Exports	Stock Variations	Total Food Supply	Population	Per Capita Supply	Fish Proteins	Animal Proteins	Total Proteins	Fish/Animal Proteins	Fish/Total Proteins
	(. tonnes in live weight)						(thousands)	(kilograms)	(grams per capita per day)			(%)	(%)
1961	...	0	0	...	21	22.4	42.7
1962	...	0	0	...	21	22.5	43.2
1963	...	0	0	...	22	26.3	45.9
1964	...	0	0	...	23	22.4	42.4
1965	...	0	0	...	24	21.3	40.8
1966	...	0	0	...	24	19.9	40.5
1967	...	0	0	...	25	18.4	41.8
1968	...	0	0	...	26	17.4	41.0
1969	...	0	0	...	27	19.9	43.5
1970	...	0	0	...	27	20.2	45.3
1971	...	0	0	...	28	25.6	51.0
1972	...	0	0	...	29	27.1	50.8
1973	100	0	0	100	29	3.4	1.0	34.3	55.3	2.8	1.8
1974	82	0	0	82	30	2.7	0.9	24.5	51.0	3.6	1.7
1975	136	0	0	136	30	4.5	1.5	29.7	57.3	4.9	2.5
1976	113	0	0	113	31	3.6	1.1	29.4	56.8	3.8	2.0
1977	202	0	0	202	31	6.5	1.9	34.6	62.1	5.6	3.1
1978	193	0	0	193	31	6.2	1.8	37.5	66.4	4.9	2.8
1979	183	0	0	183	32	5.7	1.7	42.9	70.5	3.9	2.4
1980	148	0	0	148	33	4.5	1.3	37.6	64.8	3.6	2.1
1981	153	0	0	153	34	4.5	1.4	30.2	62.8	4.5	2.2
1982	112	0	0	112	35	3.2	0.9	30.7	62.8	3.0	1.5
1983	112	0	0	112	36	3.1	0.9	34.1	63.3	2.8	1.5
1984	152	0	0	152	38	4.0	1.3	44.0	71.3	2.9	1.8
1985	118	0	0	118	39	3.0	0.9	42.2	69.4	2.2	1.3
1986	146	0	0	146	41	3.6	1.1	36.7	64.0	2.9	1.7
1987	67	0	0	67	43	1.6	0.5	28.8	58.4	1.8	0.9
1988	99	0	0	99	44	2.3	0.7	26.4	54.4	2.8	1.4
1989	99	0	0	99	46	2.2	0.7	29.9	57.4	2.4	1.3
1990	42	0	0	42	47	0.9	0.3	25.7	54.9	1.2	0.5
1991	45	0	0	45	48	0.9	0.3	34.1	61.8	0.9	0.5
1992	45	0	0	45	50	0.9	0.3	33.5	63.4	0.9	0.5
1993	27	0	0	27	51	0.5	0.2	32.3	61.3	0.5	0.3
1994	111	70	0	41	52	0.8	0.2	31.5	58.0	0.7	0.4
1995	152	110	0	42	53	0.8	0.2	31.0	64.9	0.8	0.4
1996	210	130	0	80	54	1.5	0.4	19.9	37.7	2.1	1.1
1997	431	350	0	81	55	1.5	0.5	18.9	30.4	2.4	1.5
1998	586	500	0	86	56	1.5	0.5	20.8	35.3	2.2	1.3
1999	518	430	0	88	57	1.5	0.5	19.4	39.7	2.4	1.2
2000	832	730	0	102	58	1.8	0.6	17.0	31.4	3.2	1.8
2001	3 649	3 530	0	119	59	2.0	0.7	13.8	28.3	4.7	2.3
2002	6 971	6 830	0	141	60	2.4	0.8	11.7	21.8	6.6	3.5
2003	4 984	4 850	0	134	61	2.2	0.7	12.2	23.8	6.0	3.1
2004	4 039	3 910	0	129	62	2.1	0.7	12.3	23.7	5.6	2.9
2005	3 985	3 850	0	135	63	2.1	0.7	10.0	21.0	7.2	3.4
2006	5 433	5 290	0	143	64	2.2	0.8	11.8	23.5	6.4	3.2
2007	6 586	6 420	0	166	65	2.6	0.8	10.5	24.7	7.9	3.4

Note: non-food data refer to fish caught by vessels using flags of convenience.

7 ANGOLA			- FOOD BALANCE SHEET OF FISH AND FISHERY PRODUCTS IN LIVE WEIGHT AND FISH CONTRIBUTION TO PROTEIN SUPPLY -										FAO-FIPS
Year	Production	Non-Food Uses	Imports	Exports	Stock Variations	Total Food Supply	Population	Per Capita Supply	Fish Proteins	Animal Proteins	Total Proteins	Fish/Animal Proteins	Fish/Total Proteins
	(. tonnes in live weight)						(thousands)	(kilograms)	(grams per capita per day)			(%)	(%)
1961	246 800	169 100	6 941	48 371	0	36 270	5 109	7.1	2.2	7.4	36.3	29.5	6.0
1962	274 800	178 700	8 364	54 143	0	50 321	5 206	9.7	2.7	7.9	37.1	33.5	7.2
1963	245 300	148 900	10 076	60 100	0	46 376	5 303	8.7	2.3	7.8	37.3	29.5	6.1
1964	362 000	261 900	9 080	45 468	0	63 711	5 403	11.8	3.3	9.1	39.8	36.7	8.4
1965	263 300	179 700	8 502	34 956	0	57 146	5 505	10.4	3.2	9.2	38.5	35.1	8.4
1966	335 300	241 300	9 580	42 352	0	61 228	5 612	10.9	3.3	9.4	38.5	35.7	8.7
1967	299 300	194 900	10 592	38 355	0	76 637	5 723	13.4	4.1	10.5	40.5	38.8	10.1
1968	303 100	184 000	12 076	50 411	0	80 765	5 839	13.8	4.4	10.7	38.6	40.9	11.3
1969	425 200	328 300	12 210	35 384	0	73 726	5 959	12.4	3.8	10.5	39.6	36.4	9.7
1970	374 501	256 700	13 071	43 908	0	86 964	6 083	14.3	4.4	11.4	40.4	38.2	10.8
1971	324 322	210 800	14 526	60 907	0	67 141	6 213	10.8	3.2	10.3	40.4	31.2	8.0
1972	606 656	500 700	7 102	74 927	0	38 131	6 350	6.0	1.8	8.7	38.2	20.8	4.7
1973	478 659	381 761	9 597	69 751	0	36 743	6 494	5.7	1.7	8.9	37.3	19.0	4.5
1974	399 784	310 434	9 517	49 213	0	49 654	6 649	7.5	2.2	9.3	38.5	23.6	5.7
1975	160 581	112 288	6 498	25 000	0	29 791	6 815	4.4	1.3	8.8	40.0	14.4	3.2
1976	81 542	20 000	0	61 542	6 992	8.8	3.0	10.4	40.7	29.3	7.5
1977	120 407	17 500	0	102 907	7 180	14.3	4.3	13.4	43.9	32.1	9.8
1978	125 630	25 000	0	100 630	7 383	13.6	4.1	13.5	44.6	30.1	9.1
1979	113 072	20 000	0	93 072	7 607	12.2	3.5	13.2	44.1	26.1	7.8
1980	85 085	20 000	0	65 085	7 854	8.3	3.4	13.3	44.9	25.6	7.6
1981	130 957	26 000	0	104 957	8 128	12.9	3.7	14.9	44.5	24.9	8.3
1982	111 488	26 000	97 292	...	0	182 780	8 426	21.7	6.7	16.4	43.3	41.0	15.6
1983	110 376	19 000	96 926	...	0	188 302	8 737	21.6	6.6	16.2	42.5	40.9	15.6
1984	95 188	11 500	132 353	...	0	216 041	9 042	23.9	7.4	17.4	41.9	42.5	17.7
1985	100 093	8 200	148 387	...	0	240 280	9 331	25.8	8.1	20.3	44.1	39.7	18.2
1986	84 660	7 300	162 945	...	0	240 305	9 598	25.0	8.0	16.8	39.8	47.6	20.0
1987	107 490	4 400	135 327	...	0	238 417	9 848	24.2	7.5	17.4	39.6	43.4	19.0
1988	126 031	2 700	124 681	3 128	0	244 884	10 095	24.3	7.7	17.3	38.7	44.5	19.9
1989	137 465	2 500	97 927	1 896	0	230 996	10 361	22.3	7.0	17.0	37.1	40.9	18.8
1990	133 088	1 140	69 708	1 044	0	200 612	10 661	18.8	5.8	14.9	37.2	39.1	15.7
1991	117 104	630	12 280	1 224	0	127 530	11 003	11.6	3.4	11.4	32.8	30.0	10.4
1992	113 625	190	10 599	1 456	0	122 578	11 379	10.8	3.2	10.8	32.8	29.2	9.6
1993	126 200	470	8 820	2 279	0	132 271	11 774	11.2	3.3	10.2	32.2	32.4	10.2
1994	132 413	290	5 650	2 221	0	135 552	12 166	11.1	3.2	9.6	34.4	33.3	9.2
1995	122 781	170	6 975	3 330	0	126 255	12 539	10.1	3.0	9.4	34.2	32.1	8.8
1996	137 815	100	7 346	1 753	0	143 308	12 888	11.1	3.2	9.8	35.8	32.6	8.9
1997	146 304	7 051	8 502	4 833	-10 000	132 922	13 219	10.1	2.8	10.3	37.4	27.2	7.5
1998	163 149	58 381	5 745	5 978	10 000	114 536	13 547	8.5	2.3	10.2	36.1	22.6	6.4
1999	175 799	21 801	10 577	5 507	0	159 067	13 896	11.4	3.4	10.6	36.7	31.9	9.2
2000	239 351	80 230	14 989	6 198	0	167 912	14 280	11.8	3.4	11.3	38.7	30.3	8.9
2001	254 553	34 750	14 823	15 798	0	218 828	14 704	14.9	4.1	11.5	39.2	35.7	10.5
2002	254 973	19 500	15 776	13 635	0	237 614	15 164	15.7	4.1	12.5	40.4	32.9	10.2
2003	211 539	10 640	19 220	6 477	-10 000	203 642	15 647	13.0	3.4	12.0	41.2	28.4	8.3
2004	240 002	51 800	29 791	5 942	1 000	213 050	16 135	13.2	3.5	11.6	41.0	29.9	8.4
2005	202 616	34 300	25 556	4 251	8 996	198 618	16 618	12.0	3.1	11.8	41.8	26.5	7.5
2006	225 449	32 800	43 155	2 884	0	232 920	17 089	13.6	3.5	12.4	43.1	28.6	8.2
2007	312 440	67 000	45 029	2 474	0	287 995	17 555	16.4	4.2	13.6	46.0	30.7	9.1

Note: from 1976 to 1981 apparent consumption data not fully comparable as trade statistics not available.

258 ANGUILLA			- FOOD BALANCE SHEET OF FISH AND FISHERY PRODUCTS IN LIVE WEIGHT AND FISH CONTRIBUTION TO PROTEIN SUPPLY -										FAO-FIPS
Year	Production	Non-Food Uses	Imports	Exports	Stock Variations	Total Food Supply	Population	Per Capita Supply	Fish Proteins	Animal Proteins	Total Proteins	Fish/Animal Proteins	Fish/Total Proteins
	(. tonnes in live weight)						(thousands)	(kilograms)	(grams per capita per day)			(%)	(%)
1961	...	0	0	...	6
1962	...	0	0	...	6
1963	...	0	0	...	6
1964	...	0	0	...	6
1965	...	0	0	...	6
1966	...	0	0	...	6
1967	...	0	0	...	6
1968	...	0	0	...	6
1969	...	0	0	...	6
1970	100	0	0	100	6	16.7	4.7
1971	100	0	0	100	7	14.3	4.0
1972	100	0	0	100	7	14.3	4.0
1973	100	0	0	100	7	14.3	4.0
1974	175	0	0	175	7	25.0	6.7
1975	175	0	0	175	7	25.0	6.7
1976	175	0	0	175	7	25.0	6.7
1977	225	0	0	225	7	32.1	8.6
1978	225	0	0	225	7	32.1	8.6
1979	225	0	0	225	7	32.1	8.6
1980	280	0	0	280	7	40.0	10.6
1981	280	0	0	280	7	40.0	10.6
1982	280	0	0	280	7	40.0	10.6
1983	310	0	0	310	7	44.3	11.8
1984	330	0	0	330	7	47.1	12.6
1985	330	0	0	330	7	47.1	12.6
1986	442	0	0	442	7	63.1	16.6
1987	419	0	0	419	7	59.9	15.8
1988	397	0	0	397	8	49.6	13.1
1989	374	0	0	374	8	46.8	12.4
1990	350	0	0	350	8	43.8	11.7
1991	351	0	0	351	9	39.0	10.7
1992	386	0	0	386	9	42.9	11.4
1993	330	0	0	330	9	36.7	9.9
1994	333	0	0	333	10	33.3	9.0
1995	150	0	0	150	10	15.0	4.0
1996	200	0	0	200	10	20.0	5.3
1997	250	0	0	250	10	25.0	6.7
1998	250	0	0	250	11	22.7	6.1
1999	250	0	0	250	11	22.7	6.1
2000	250	0	0	250	11	22.7	6.1
2001	250	0	0	250	12	20.8	5.6
2002	250	0	0	250	12	20.8	5.6
2003	250	0	0	250	13	19.2	5.1
2004	250	0	0	250	13	19.2	5.1
2005	250	0	0	250	14	17.9	4.8
2006	250	0	0	250	14	17.9	4.8
2007	250	0	0	250	14	17.9	4.8

Note: trade data are included with those of Saint Kitts and Nevis.

8 ANTIGUA AND BARBUDA			- FOOD BALANCE SHEET OF FISH AND FISHERY PRODUCTS IN LIVE WEIGHT AND FISH CONTRIBUTION TO PROTEIN SUPPLY -										FAO-FIPS
Year	Production	Non-Food Uses	Imports	Exports	Stock Variations	Total Food Supply	Population	Per Capita Supply	Fish Proteins	Animal Proteins	Total Proteins	Fish/Animal Proteins	Fish/Total Proteins
	(. tonnes in live weight)						(thousands)	(kilograms)	(grams per capita per day)			(%)	(%)
1961	800	0	1 225	0	0	2 025	56	36.2	11.7	31.4	57.7	37.3	20.3
1962	800	0	1 250	0	0	2 050	57	36.0	11.6	31.8	56.7	36.6	20.5
1963	800	0	1 250	0	0	2 050	58	35.3	11.4	30.0	54.6	38.1	20.9
1964	700	0	1 425	0	0	2 125	60	35.4	11.6	29.7	56.6	39.2	20.5
1965	800	0	1 425	0	0	2 225	62	35.9	11.7	28.8	55.9	40.6	20.9
1966	800	0	1 425	0	0	2 225	63	35.3	11.5	30.4	54.7	37.9	21.0
1967	800	0	1 175	0	0	1 975	65	30.4	9.8	27.8	45.3	35.2	21.6
1968	800	0	925	100	0	1 625	66	24.6	7.9	25.6	44.5	31.0	17.8
1969	800	0	1 425	0	0	2 225	68	32.7	10.7	30.7	49.9	34.7	21.4
1970	900	0	1 175	100	0	1 975	69	28.6	9.3	32.0	52.8	29.0	17.6
1971	900	0	1 175	100	0	1 975	71	27.8	9.0	30.9	51.1	29.2	17.6
1972	1 200	0	1 175	100	0	2 275	73	31.2	9.9	30.5	50.3	32.6	19.8
1973	1 500	0	1 175	100	0	2 575	74	34.8	10.9	28.7	47.0	38.1	23.3
1974	1 590	0	925	90	0	2 425	76	31.9	9.9	27.1	45.9	36.5	21.5
1975	1 601	0	1 332	86	0	2 847	76	37.5	11.7	28.2	47.7	41.6	24.6
1976	1 613	0	1 525	86	0	3 052	76	40.2	12.3	27.9	46.9	44.1	26.2
1977	1 821	4	1 291	92	0	3 016	76	39.7	12.0	29.3	48.0	40.9	24.9
1978	1 620	1	1 195	187	0	2 628	75	35.0	10.5	31.8	48.7	33.0	21.6
1979	1 219	0	1 719	50	0	2 888	73	39.6	12.2	34.8	52.3	34.9	23.3
1980	1 171	0	2 369	533	0	3 006	72	41.8	13.3	40.8	60.3	32.5	22.0
1981	1 157	0	1 691	214	0	2 634	71	37.1	11.5	42.5	61.7	27.2	18.7
1982	950	0	1 348	216	0	2 082	71	29.3	9.6	41.7	60.7	23.0	15.8
1983	1 063	0	1 263	200	0	2 126	70	30.4	9.8	42.8	63.7	23.0	15.4
1984	1 465	0	1 349	85	0	2 729	69	39.6	11.9	48.2	72.3	24.7	16.5
1985	2 407	0	1 564	549	0	3 422	68	50.3	15.7	52.8	75.8	29.7	20.7
1986	2 400	0	1 461	300	0	3 561	66	54.0	16.7	55.1	78.1	30.3	21.4
1987	2 000	0	1 337	139	0	3 198	65	49.2	14.6	55.4	79.0	26.3	18.4
1988	1 500	0	1 602	194	0	2 908	63	46.2	14.1	58.8	83.3	23.9	16.9
1989	1 000	0	2 307	204	0	3 103	62	50.1	15.8	59.7	85.8	26.4	18.4
1990	885	0	1 267	205	0	1 947	62	31.4	9.8	55.9	82.9	17.6	11.9
1991	1 498	0	591	172	0	1 917	62	30.9	8.7	53.4	80.4	16.2	10.8
1992	1 712	0	1 442	36	0	3 118	63	49.5	14.6	57.7	85.6	25.3	17.0
1993	1 097	0	1 686	99	0	2 684	65	41.3	11.4	51.4	77.8	22.1	14.6
1994	1 145	0	1 552	100	0	2 597	66	39.4	10.9	52.2	77.9	20.8	13.9
1995	1 610	0	1 155	119	0	2 646	68	38.9	10.6	49.4	74.7	21.4	14.2
1996	1 463	0	1 261	230	0	2 494	70	35.6	10.1	50.9	74.6	19.8	13.5
1997	1 665	0	1 389	152	0	2 902	72	40.3	11.4	51.7	75.0	21.9	15.1
1998	1 708	0	1 073	100	0	2 681	74	36.2	9.9	49.6	73.1	19.9	13.5
1999	1 660	1 001	2 959	111	-400	3 106	75	41.4	10.8	50.2	73.6	21.5	14.7
2000	1 754	1 100	3 684	61	-807	3 470	77	45.1	11.2	48.4	71.9	23.1	15.5
2001	1 824	0	1 144	461	834	3 340	79	42.3	11.1	47.7	69.0	23.4	16.2
2002	2 374	600	1 546	155	375	3 540	80	44.3	11.5	48.0	69.2	23.9	16.6
2003	2 587	1 000	3 064	581	0	4 071	81	50.3	13.4	49.7	71.0	27.0	18.9
2004	2 527	1 000	2 862	170	0	4 219	82	51.4	13.3	48.9	70.7	27.2	18.8
2005	2 999	1 600	3 140	55	0	4 484	84	53.4	14.0	57.3	83.4	24.4	16.7
2006	3 092	1 851	3 573	245	0	4 569	85	53.8	14.3	55.3	81.1	25.8	17.6
2007	3 092	2 351	4 109	48	0	4 801	86	55.8	14.5	59.4	83.8	24.5	17.3

9 ARGENTINA			- FOOD BALANCE SHEET OF FISH AND FISHERY PRODUCTS IN LIVE WEIGHT AND FISH CONTRIBUTION TO PROTEIN SUPPLY -										FAO-FIPS
Year	Production	Non-Food Uses	Imports	Exports	Stock Variations	Total Food Supply	Population	Per Capita Supply	Fish Proteins	Animal Proteins	Total Proteins	Fish/Animal Proteins	Fish/Total Proteins
 tonnes in live weight						(thousands)	(kilograms)	(grams per capita per day)			(%)	(%)
1961	91 800	9 500	5 496	400	0	87 396	21 021	4.2	1.1	65.1	105.4	1.7	1.0
1962	92 307	7 300	4 543	1 579	0	87 971	21 356	4.1	1.0	65.9	103.4	1.5	1.0
1963	122 273	7 200	3 788	7 954	0	110 907	21 690	5.1	1.2	66.1	104.1	1.8	1.2
1964	158 308	11 300	5 493	2 474	0	150 027	22 020	6.8	1.6	56.6	95.3	2.8	1.7
1965	185 105	30 800	6 697	12 991	0	148 011	22 347	6.6	1.5	58.7	99.8	2.6	1.5
1966	221 205	85 900	9 800	8 117	0	136 988	22 670	6.0	1.5	64.9	100.2	2.2	1.5
1967	208 068	84 942	6 100	9 664	0	119 562	22 989	5.2	1.2	65.2	101.6	1.8	1.2
1968	198 332	58 473	8 896	18 767	0	129 988	23 313	5.6	1.3	68.8	105.7	1.9	1.2
1969	180 715	56 953	8 795	13 128	0	119 429	23 649	5.1	1.1	71.4	108.0	1.6	1.0
1970	191 219	46 182	10 464	28 837	0	126 664	24 003	5.3	1.1	67.3	105.8	1.7	1.1
1971	207 031	22 217	8 930	34 478	0	159 266	24 377	6.5	1.5	60.0	96.9	2.4	1.5
1972	217 475	9 147	6 100	69 105	0	145 323	24 769	5.9	1.4	57.4	92.2	2.5	1.6
1973	277 720	10 216	4 000	125 305	-6 500	139 699	25 176	5.5	1.3	59.5	94.2	2.2	1.4
1974	276 601	10 383	6 700	118 156	5 976	160 737	25 592	6.3	1.6	65.4	101.7	2.5	1.6
1975	214 178	11 173	8 256	89 561	1 652	123 352	26 012	4.7	1.2	70.5	105.7	1.7	1.1
1976	266 101	9 760	900	168 918	0	88 323	26 438	3.3	1.0	70.3	105.0	1.4	1.0
1977	379 924	10 700	9 918	256 811	0	122 330	26 869	4.6	1.2	69.9	104.8	1.7	1.1
1978	518 798	10 700	10 567	325 605	0	193 060	27 301	7.1	1.9	72.2	106.8	2.6	1.7
1979	565 436	13 400	20 077	359 595	0	212 518	27 730	7.7	2.1	71.7	106.3	2.9	2.0
1980	385 362	6 100	19 224	232 174	-180	166 132	28 154	5.9	1.6	72.4	106.4	2.2	1.5
1981	361 651	9 400	18 920	200 048	-200	170 924	28 570	6.0	1.6	71.3	106.2	2.3	1.5
1982	475 163	5 000	16 589	291 034	-24 816	170 902	28 979	5.9	1.5	62.8	97.6	2.4	1.5
1983	416 508	14 100	11 465	227 653	-12 045	174 175	29 387	5.9	1.5	61.6	95.1	2.4	1.6
1984	315 170	11 168	15 829	167 100	-4 000	148 730	29 801	5.0	1.3	64.3	98.4	2.0	1.3
1985	406 817	16 200	11 972	203 291	7 750	207 048	30 227	6.8	1.8	69.3	103.9	2.7	1.8
1986	420 843	9 201	14 596	277 364	28 506	177 380	30 667	5.8	1.5	63.5	97.3	2.4	1.6
1987	459 085	0	29 473	328 828	4 333	164 063	31 117	5.3	1.5	66.5	101.2	2.2	1.5
1988	493 629	0	18 653	299 667	-3 577	209 038	31 575	6.6	1.7	61.7	97.6	2.8	1.8
1989	492 484	0	15 317	333 099	-1 310	173 392	32 037	5.4	1.4	61.3	96.0	2.3	1.4
1990	558 666	0	5 984	370 336	1 604	195 918	32 498	6.0	1.5	58.9	92.1	2.6	1.7
1991	640 537	3	20 428	446 160	-1 779	213 022	32 956	6.5	1.6	60.6	95.4	2.6	1.7
1992	744 217	1	28 640	429 280	-51 659	291 917	33 413	8.7	2.4	64.0	98.2	3.7	2.4
1993	982 833	0	25 878	669 770	-23 677	315 263	33 867	9.3	2.6	66.7	101.3	4.0	2.6
1994	997 321	10	34 594	767 726	14 162	278 341	34 320	8.1	2.4	66.3	101.2	3.6	2.4
1995	1 174 544	8	35 136	878 454	18 750	349 969	34 772	10.1	3.0	64.3	99.9	4.7	3.0
1996	1 288 887	13	37 248	954 088	43 966	416 000	35 223	11.8	3.4	64.4	100.5	5.3	3.4
1997	1 389 964	14	46 715	958 630	-50 006	428 029	35 671	12.0	3.7	64.9	101.3	5.7	3.6
1998	1 165 529	10	48 918	831 737	36 580	419 280	36 111	11.6	3.1	66.2	102.8	4.7	3.0
1999	1 087 244	11	55 376	780 491	11 527	373 645	36 535	10.2	2.8	68.6	105.5	4.1	2.7
2000	923 581	12	61 343	669 339	-200	315 373	36 939	8.5	2.2	67.7	105.1	3.3	2.1
2001	950 642	4	72 916	605 579	-25 517	392 458	37 318	10.5	2.9	64.7	100.7	4.5	2.9
2002	960 101	1	12 772	675 833	-11 796	285 244	37 676	7.6	2.0	54.9	90.2	3.7	2.2
2003	917 641	2	22 063	690 263	35 104	284 542	38 023	7.5	2.0	56.3	94.0	3.6	2.2
2004	947 791	1	36 461	722 665	200	261 786	38 372	6.8	1.8	55.1	91.4	3.4	2.0
2005	933 763	1	45 419	718 125	0	261 056	38 732	6.7	2.0	60.0	95.3	3.4	2.1
2006	1 184 508	2	47 999	869 266	0	363 239	39 105	9.3	2.8	62.9	95.5	4.5	2.9
2007	992 337	2	57 682	746 905	0	303 112	39 490	7.7	2.5	63.2	93.0	3.9	2.6

1 ARMENIA			- FOOD BALANCE SHEET OF FISH AND FISHERY PRODUCTS IN LIVE WEIGHT AND FISH CONTRIBUTION TO PROTEIN SUPPLY -										FAO-FIPS
Year	Production	Non-Food Uses	Imports	Exports	Stock Variations	Total Food Supply	Population	Per Capita Supply	Fish Proteins	Animal Proteins	Total Proteins	Fish/Animal Proteins	Fish/Total Proteins
	(. tonnes in live weight)						(thousands)	(kilograms)	(grams per capita per day)			(%)	(%)
1961	0	0	0	0	0	0	0	0.0	0.0	0.0	0.0	0.0	0.0
1962	0	0	0	0	0	0	0	0.0	0.0	0.0	0.0	0.0	0.0
1963	0	0	0	0	0	0	0	0.0	0.0	0.0	0.0	0.0	0.0
1964	0	0	0	0	0	0	0	0.0	0.0	0.0	0.0	0.0	0.0
1965	0	0	0	0	0	0	0	0.0	0.0	0.0	0.0	0.0	0.0
1966	0	0	0	0	0	0	0	0.0	0.0	0.0	0.0	0.0	0.0
1967	0	0	0	0	0	0	0	0.0	0.0	0.0	0.0	0.0	0.0
1968	0	0	0	0	0	0	0	0.0	0.0	0.0	0.0	0.0	0.0
1969	0	0	0	0	0	0	0	0.0	0.0	0.0	0.0	0.0	0.0
1970	0	0	0	0	0	0	0	0.0	0.0	0.0	0.0	0.0	0.0
1971	0	0	0	0	0	0	0	0.0	0.0	0.0	0.0	0.0	0.0
1972	0	0	0	0	0	0	0	0.0	0.0	0.0	0.0	0.0	0.0
1973	0	0	0	0	0	0	0	0.0	0.0	0.0	0.0	0.0	0.0
1974	0	0	0	0	0	0	0	0.0	0.0	0.0	0.0	0.0	0.0
1975	0	0	0	0	0	0	0	0.0	0.0	0.0	0.0	0.0	0.0
1976	0	0	0	0	0	0	0	0.0	0.0	0.0	0.0	0.0	0.0
1977	0	0	0	0	0	0	0	0.0	0.0	0.0	0.0	0.0	0.0
1978	0	0	0	0	0	0	0	0.0	0.0	0.0	0.0	0.0	0.0
1979	0	0	0	0	0	0	0	0.0	0.0	0.0	0.0	0.0	0.0
1980	0	0	0	0	0	0	0	0.0	0.0	0.0	0.0	0.0	0.0
1981	0	0	0	0	0	0	0	0.0	0.0	0.0	0.0	0.0	0.0
1982	0	0	0	0	0	0	0	0.0	0.0	0.0	0.0	0.0	0.0
1983	0	0	0	0	0	0	0	0.0	0.0	0.0	0.0	0.0	0.0
1984	0	0	0	0	0	0	0	0.0	0.0	0.0	0.0	0.0	0.0
1985	0	0	0	0	0	0	0	0.0	0.0	0.0	0.0	0.0	0.0
1986	0	0	0	0	0	0	0	0.0	0.0	0.0	0.0	0.0	0.0
1987	0	0	0	0	0	0	0	0.0	0.0	0.0	0.0	0.0	0.0
1988	0	0	0	0	0	0	0	0.0	0.0	0.0	0.0	0.0	0.0
1989	0	0	0	0	0	0	0	0.0	0.0	0.0	0.0	0.0	0.0
1990	0	0	0	0	0	0	0	0.0	0.0	0.0	0.0	0.0	0.0
1991	0	0	0	0	0	0	0	0.0	0.0	0.0	0.0	0.0	0.0
1992	4 450	0	0	0	0	4 450	3 450	1.3	0.4	17.8	57.6	2.2	0.7
1993	4 100	0	0	0	0	4 100	3 370	1.2	0.4	15.6	57.5	2.3	0.6
1994	2 603	0	504	0	0	3 107	3 291	0.9	0.3	17.2	58.9	1.7	0.5
1995	1 941	0	1 371	118	0	3 194	3 223	1.0	0.3	18.0	57.4	1.7	0.5
1996	1 230	0	446	0	0	1 676	3 172	0.5	0.2	15.5	55.0	1.0	0.3
1997	1 250	0	387	16	0	1 621	3 135	0.5	0.2	17.6	62.6	0.9	0.3
1998	1 135	0	727	52	0	1 810	3 109	0.6	0.2	19.0	64.4	1.0	0.3
1999	2 033	0	783	319	0	2 497	3 090	0.8	0.2	19.7	64.6	1.2	0.4
2000	2 026	0	1 398	33	0	3 391	3 076	1.1	0.3	20.4	62.9	1.7	0.5
2001	2 197	0	1 680	191	0	3 686	3 065	1.2	0.4	20.0	63.9	1.8	0.6
2002	1 485	0	2 260	448	0	3 297	3 061	1.1	0.3	23.2	65.5	1.4	0.5
2003	1 633	0	1 564	794	0	2 402	3 060	0.8	0.2	23.4	68.7	1.0	0.3
2004	1 031	0	1 327	881	0	1 477	3 062	0.5	0.2	26.2	66.7	0.6	0.2
2005	989	0	8 351	934	-1 111	7 295	3 065	2.4	0.6	28.4	70.0	2.3	0.9
2006	1 406	0	2 874	1 113	1 111	4 278	3 068	1.4	0.4	27.0	67.5	1.5	0.6
2007	4 566	0	2 894	871	0	6 590	3 072	2.1	0.6	30.7	71.6	2.1	0.9

Note: for years before 1992 see USSR. 1992-1993 trade not available.

22 ARUBA			- FOOD BALANCE SHEET OF FISH AND FISHERY PRODUCTS IN LIVE WEIGHT AND FISH CONTRIBUTION TO PROTEIN SUPPLY -										FAO-FIPS
Year	Production	Non-Food Uses	Imports	Exports	Stock Variations	Total Food Supply	Population	Per Capita Supply	Fish Proteins	Animal Proteins	Total Proteins	Fish/Animal Proteins	Fish/Total Proteins
	(. tonnes in live weight)						(thousands)	(kilograms)	(grams per capita per day)			(%)	(%)
1961	200	0	0	200	50	4.0	1.1
1962	300	0	0	300	51	5.9	1.7
1963	300	0	0	300	52	5.8	1.6
1964	300	0	0	300	53	5.7	1.6
1965	300	0	0	300	54	5.6	1.6
1966	300	0	0	300	55	5.5	1.5
1967	400	0	0	400	55	7.3	2.2
1968	400	0	0	400	56	7.1	2.1
1969	400	0	0	400	56	7.1	2.1
1970	400	0	0	400	57	7.0	2.1
1971	400	0	0	400	57	7.0	2.1
1972	400	0	0	400	58	6.9	2.1
1973	500	0	0	500	58	8.6	2.5
1974	550	0	0	550	59	9.3	2.7
1975	600	0	0	600	59	10.2	3.0
1976	650	0	0	650	59	11.0	3.2
1977	700	0	0	700	60	11.7	3.4
1978	770	0	0	770	60	12.8	3.8
1979	770	0	0	770	60	12.8	3.8
1980	770	0	0	770	61	12.6	3.7
1981	770	0	0	770	61	12.6	3.7
1982	770	0	0	770	62	12.4	3.7
1983	770	0	0	770	63	12.2	3.6
1984	770	0	1 474	14	0	2 230	64	34.8	9.7
1985	770	0	1 998	132	0	2 636	64	41.2	11.3
1986	700	0	2 985	296	0	3 390	64	53.0	14.2
1987	620	0	2 082	751	0	1 951	63	31.0	8.8
1988	550	0	1 778	24	0	2 304	62	37.2	10.4
1989	480	0	2 132	13	0	2 600	62	41.9	11.0
1990	420	0	1 781	23	0	2 179	63	34.6	9.8
1991	350	0	1 859	6	0	2 202	66	33.4	9.4
1992	300	0	359	8	0	651	69	9.4	2.7
1993	260	0	368	7	0	621	73	8.5	2.5
1994	260	0	402	9	0	653	77	8.5	2.5
1995	140	0	501	0	-67	574	80	7.2	2.0
1996	160	2 000	3 908	0	0	2 068	83	24.9	7.0
1997	205	1 800	3 978	118	67	2 332	85	27.4	8.0
1998	182	1 600	4 013	0	0	2 595	87	29.8	8.4
1999	175	0	2 909	211	0	2 874	89	32.3	7.4
2000	163	0	2 611	103	0	2 672	91	29.4	7.1
2001	163	0	2 510	139	0	2 534	93	27.3	6.3
2002	163	0	2 669	419	0	2 413	95	25.4	5.9
2003	160	0	3 134	302	0	2 992	97	30.8	7.3
2004	162	0	3 525	238	0	3 450	99	34.8	7.4
2005	162	0	3 164	132	0	3 194	101	31.6	6.6
2006	145	0	3 945	13	-200	3 876	103	37.6	8.1
2007	159	0	3 378	18	200	3 719	104	35.8	7.8

Note: until 1983 trade included with that of the Netherlands Antilles.

10 AUSTRALIA			- FOOD BALANCE SHEET OF FISH AND FISHERY PRODUCTS IN LIVE WEIGHT AND FISH CONTRIBUTION TO PROTEIN SUPPLY -										FAO-FIPS
Year	Production	Non-Food Uses	Imports	Exports	Stock Variations	Total Food Supply	Population	Per Capita Supply	Fish Proteins	Animal Proteins	Total Proteins	Fish/Animal Proteins	Fish/Total Proteins
	(. tonnes in live weight)						(thousands)	(kilograms)	(grams per capita per day)			(%)	(%)
1961	60 900	2 200	82 736	6 906	0	134 530	10 516	12.8	2.9	67.3	104.3	4.4	2.8
1962	66 200	1 500	74 168	13 806	0	125 062	10 763	11.6	2.6	69.8	106.9	3.7	2.4
1963	69 900	1 500	41 893	14 041	0	96 252	11 016	8.7	2.2	69.1	107.3	3.1	2.0
1964	72 000	1 400	85 864	15 849	0	140 615	11 271	12.5	2.8	70.9	108.3	4.0	2.6
1965	78 900	1 100	87 276	19 744	0	145 333	11 525	12.6	2.7	69.7	105.9	3.9	2.6
1966	88 500	1 100	103 405	25 162	0	165 642	11 779	14.1	3.1	69.9	109.5	4.5	2.9
1967	91 800	1 000	95 535	27 309	0	159 026	12 032	13.2	2.9	66.4	104.7	4.4	2.8
1968	101 100	1 100	98 384	39 462	0	158 922	12 279	12.9	2.9	68.6	106.5	4.3	2.8
1969	91 500	800	106 993	33 361	0	164 332	12 512	13.1	3.0	69.4	106.6	4.4	2.9
1970	100 121	1 000	101 977	36 044	0	165 054	12 728	13.0	3.0	68.6	106.7	4.4	2.8
1971	111 200	1 000	127 433	51 988	0	185 645	12 924	14.4	3.2	72.6	110.9	4.4	2.9
1972	117 700	2 600	108 082	56 323	0	166 859	13 101	12.7	2.9	75.3	113.0	3.9	2.6
1973	125 300	6 200	110 783	51 730	0	178 153	13 270	13.4	3.4	72.7	107.8	4.7	3.1
1974	135 806	5 700	136 472	47 383	0	219 195	13 441	16.3	4.0	68.0	104.9	5.9	3.8
1975	109 224	1 400	124 601	43 796	0	188 628	13 625	13.8	3.3	78.9	115.1	4.2	2.8
1976	110 776	4 500	111 558	35 929	-2 251	179 654	13 823	13.0	3.1	80.0	114.8	3.9	2.7
1977	129 294	6 000	129 474	46 242	-2 226	204 300	14 034	14.6	3.5	77.2	111.9	4.6	3.2
1978	123 643	5 200	124 184	47 547	-2 527	192 553	14 254	13.5	3.2	78.3	112.3	4.1	2.9
1979	128 133	4 700	118 970	54 244	-6 248	181 910	14 476	12.6	3.1	72.5	106.8	4.2	2.9
1980	132 695	2 200	139 163	75 651	11 155	205 162	14 695	14.0	3.4	69.0	103.2	5.0	3.3
1981	147 163	1 600	154 847	61 805	0	238 605	14 911	16.0	4.0	69.6	104.2	5.7	3.8
1982	169 589	0	162 279	81 383	0	250 484	15 124	16.6	3.8	71.5	107.1	5.4	3.6
1983	168 578	0	145 796	85 828	-152	228 395	15 339	14.9	3.5	70.1	104.8	5.0	3.3
1984	170 380	0	174 983	84 636	-152	260 575	15 563	16.7	4.1	70.0	108.0	5.9	3.8
1985	160 987	6 000	188 298	69 852	-606	272 828	15 800	17.3	4.2	69.9	107.6	6.0	3.9
1986	180 368	13 000	179 674	65 260	0	281 782	16 053	17.6	4.3	69.9	106.5	6.1	4.0
1987	206 280	19 500	187 766	72 638	909	302 817	16 318	18.6	4.5	70.7	108.4	6.4	4.2
1988	214 609	20 500	193 831	74 448	-303	313 189	16 586	18.9	4.4	70.5	108.3	6.3	4.1
1989	184 075	7 500	197 920	61 945	303	312 853	16 847	18.6	4.4	71.6	108.1	6.1	4.0
1990	220 842	5 200	201 234	79 680	-8	337 189	17 091	19.7	4.6	72.0	109.7	6.5	4.2
1991	238 073	6 000	201 248	89 311	0	344 010	17 317	19.9	4.6	69.5	105.2	6.6	4.3
1992	249 047	5 000	217 620	92 324	-112	369 231	17 526	21.1	4.9	70.6	103.9	7.0	4.8
1993	246 892	6 000	220 932	107 745	-1 824	352 255	17 725	19.9	4.7	70.2	102.9	6.7	4.6
1994	221 609	11 000	249 531	96 862	-1 744	361 533	17 920	20.2	4.6	70.1	104.3	6.5	4.4
1995	227 320	12 000	224 896	100 180	3 156	343 192	18 118	18.9	4.5	67.7	106.1	6.6	4.2
1996	225 734	19 500	261 301	91 535	112	376 112	18 319	20.5	4.7	67.5	104.2	6.9	4.5
1997	223 368	20 000	263 673	91 658	421	375 804	18 522	20.3	4.6	67.2	103.8	6.8	4.4
1998	228 114	21 600	272 408	99 336	0	379 585	18 730	20.3	4.6	67.5	101.3	6.8	4.5
1999	240 348	24 600	288 696	108 308	0	396 136	18 946	20.9	4.7	68.2	101.3	6.9	4.6
2000	222 104	12 510	299 664	99 775	0	409 483	19 171	21.4	4.8	67.5	100.9	7.2	4.8
2001	226 775	20 930	308 506	101 343	-1 111	411 898	19 407	21.2	4.9	67.3	100.3	7.3	4.9
2002	235 750	31 000	321 229	87 718	1 111	439 372	19 653	22.4	5.1	67.7	104.1	7.6	4.9
2003	254 052	40 500	363 601	80 559	-3 332	493 263	19 904	24.8	5.7	70.0	110.7	8.1	5.1
2004	274 821	65 000	420 513	77 709	3 336	555 961	20 153	27.6	6.4	65.1	100.5	9.9	6.4
2005	279 271	60 500	382 097	78 815	0	522 054	20 395	25.6	5.9	70.1	105.3	8.4	5.6
2006	246 484	47 000	407 115	71 097	0	535 502	20 628	26.0	6.0	69.1	104.1	8.7	5.8
2007	239 312	44 000	421 124	65 281	0	551 155	20 854	26.4	6.1	73.5	110.1	8.3	5.5

Note: production data refer to a split-year (1 July-30 June) shown under the calendar year in which the split-year ends.

11 AUSTRIA			- FOOD BALANCE SHEET OF FISH AND FISHERY PRODUCTS IN LIVE WEIGHT AND FISH CONTRIBUTION TO PROTEIN SUPPLY -										FAO-FIPS
Year	Production	Non-Food Uses	Imports	Exports	Stock Variations	Total Food Supply	Population	Per Capita Supply	Fish Proteins	Animal Proteins	Total Proteins	Fish/Animal Proteins	Fish/Total Proteins
 tonnes in live weight						(thousands)	(kilograms)	(grams per capita per day)			(%)	(%)
1961	4 200	0	45 989	300	0	49 889	7 081	7.0	1.6	48.7	88.8	3.4	1.8
1962	4 500	0	48 014	400	0	52 114	7 124	7.3	1.7	50.5	89.8	3.3	1.9
1963	4 600	0	47 418	400	0	51 618	7 172	7.2	1.6	50.4	90.4	3.3	1.8
1964	4 900	0	48 559	500	0	52 959	7 221	7.3	1.7	51.5	91.3	3.3	1.9
1965	5 100	0	51 598	500	0	56 198	7 268	7.7	1.8	50.6	89.8	3.6	2.0
1966	4 900	0	48 564	500	0	52 964	7 313	7.2	1.7	50.2	89.2	3.4	1.9
1967	4 200	0	51 796	600	0	55 396	7 355	7.5	1.8	51.2	89.1	3.5	2.0
1968	4 000	0	52 575	600	0	55 975	7 395	7.6	1.8	51.9	89.9	3.4	1.9
1969	3 500	0	52 765	600	0	55 665	7 432	7.5	1.7	52.0	89.4	3.3	1.9
1970	3 200	0	54 570	700	0	57 070	7 466	7.6	1.8	52.3	89.8	3.3	2.0
1971	2 900	0	55 945	600	0	58 245	7 498	7.8	1.8	53.5	90.3	3.4	2.0
1972	2 600	0	54 579	600	0	56 579	7 526	7.5	1.8	54.7	90.9	3.2	1.9
1973	2 200	0	57 921	500	0	59 621	7 551	7.9	1.9	55.2	91.4	3.5	2.1
1974	2 070	0	53 044	600	0	54 514	7 568	7.2	1.8	55.6	89.8	3.2	2.0
1975	2 040	0	49 505	463	0	51 082	7 578	6.7	1.6	56.1	90.9	2.9	1.8
1976	2 360	0	43 530	802	0	45 088	7 581	5.9	1.9	58.8	92.8	3.3	2.1
1977	2 470	0	40 490	547	0	42 413	7 576	5.6	1.8	58.0	91.8	3.1	2.0
1978	3 700	0	38 702	442	0	41 960	7 566	5.5	1.8	59.7	93.2	3.0	1.9
1979	4 100	0	43 683	660	0	47 123	7 557	6.2	2.0	60.8	94.8	3.3	2.1
1980	4 300	0	42 685	442	0	46 544	7 549	6.2	1.9	61.1	94.9	3.2	2.1
1981	4 400	0	42 873	941	0	46 332	7 544	6.1	2.0	63.0	96.9	3.1	2.0
1982	4 500	0	43 187	1 397	0	46 290	7 543	6.1	2.0	61.7	95.8	3.2	2.0
1983	4 700	0	46 815	1 670	0	49 845	7 545	6.6	2.1	63.0	95.9	3.3	2.2
1984	4 700	8	44 686	1 217	0	48 161	7 551	6.4	2.0	62.5	96.0	3.2	2.1
1985	4 800	12	46 077	804	0	50 061	7 560	6.6	2.1	62.8	96.1	3.3	2.2
1986	4 700	17	49 236	1 128	0	52 790	7 571	7.0	2.2	63.9	97.8	3.4	2.2
1987	4 600	24	52 696	648	0	56 624	7 585	7.5	2.3	64.2	98.7	3.7	2.4
1988	5 100	41	56 564	646	0	60 978	7 605	8.0	2.3	63.7	97.7	3.6	2.3
1989	5 000	37	65 102	833	0	69 232	7 633	9.1	2.6	65.1	100.6	3.9	2.5
1990	3 659	33	67 662	935	0	70 353	7 671	9.2	2.6	65.7	102.4	4.0	2.6
1991	3 635	30	69 982	1 021	0	72 566	7 720	9.4	2.7	66.7	103.2	4.0	2.6
1992	3 619	28	79 572	2 073	0	81 090	7 778	10.4	3.0	68.5	104.2	4.3	2.8
1993	3 560	23	77 481	2 109	0	78 909	7 840	10.1	2.9	67.3	102.9	4.3	2.8
1994	3 491	31	94 544	2 490	0	95 514	7 894	12.1	3.4	70.6	105.6	4.9	3.3
1995	3 322	335	74 464	7 327	0	70 125	7 936	8.8	2.5	68.8	105.9	3.6	2.4
1996	3 399	153	87 185	4 672	0	85 759	7 960	10.8	3.0	70.1	108.0	4.3	2.8
1997	3 483	62	85 097	3 692	0	84 825	7 971	10.6	2.9	70.6	105.2	4.2	2.8
1998	3 360	26	85 691	3 572	0	85 454	7 976	10.7	2.9	70.3	110.2	4.2	2.7
1999	3 499	14	87 035	4 486	0	86 034	7 985	10.8	3.0	70.8	112.0	4.2	2.7
2000	3 286	16	79 922	6 296	0	76 897	8 005	9.6	2.7	69.5	110.9	3.9	2.4
2001	2 755	14	89 060	3 960	0	87 841	8 039	10.9	3.1	69.5	111.8	4.5	2.8
2002	2 683	14	91 004	9 951	0	83 722	8 084	10.4	3.0	69.5	111.3	4.2	2.7
2003	2 605	14	104 607	17 545	0	89 653	8 135	11.0	3.2	65.8	108.1	4.9	3.0
2004	2 667	12	121 067	24 622	0	99 100	8 186	12.1	3.4	64.7	106.3	5.2	3.2
2005	2 790	10	117 590	8 209	0	112 162	8 232	13.6	3.9	65.5	107.9	5.9	3.6
2006	2 863	9	113 805	5 231	0	111 428	8 272	13.5	3.8	62.2	105.3	6.0	3.6
2007	2 875	13	132 399	7 601	0	127 659	8 307	15.4	4.2	64.5	108.2	6.6	3.9

52 AZERBAIJAN			- FOOD BALANCE SHEET OF FISH AND FISHERY PRODUCTS IN LIVE WEIGHT AND FISH CONTRIBUTION TO PROTEIN SUPPLY -										FAO-FIPS
Year	Production	Non-Food Uses	Imports	Exports	Stock Variations	Total Food Supply	Population	Per Capita Supply	Fish Proteins	Animal Proteins	Total Proteins	Fish/Animal Proteins	Fish/Total Proteins
	(. tonnes in live weight)						(thousands)	(kilograms)	(grams per capita per day)			(%)	(%)
1961	0	0	0	0	0	0	0	0.0	0.0	0.0	0.0	0.0	0.0
1962	0	0	0	0	0	0	0	0.0	0.0	0.0	0.0	0.0	0.0
1963	0	0	0	0	0	0	0	0.0	0.0	0.0	0.0	0.0	0.0
1964	0	0	0	0	0	0	0	0.0	0.0	0.0	0.0	0.0	0.0
1965	0	0	0	0	0	0	0	0.0	0.0	0.0	0.0	0.0	0.0
1966	0	0	0	0	0	0	0	0.0	0.0	0.0	0.0	0.0	0.0
1967	0	0	0	0	0	0	0	0.0	0.0	0.0	0.0	0.0	0.0
1968	0	0	0	0	0	0	0	0.0	0.0	0.0	0.0	0.0	0.0
1969	0	0	0	0	0	0	0	0.0	0.0	0.0	0.0	0.0	0.0
1970	0	0	0	0	0	0	0	0.0	0.0	0.0	0.0	0.0	0.0
1971	0	0	0	0	0	0	0	0.0	0.0	0.0	0.0	0.0	0.0
1972	0	0	0	0	0	0	0	0.0	0.0	0.0	0.0	0.0	0.0
1973	0	0	0	0	0	0	0	0.0	0.0	0.0	0.0	0.0	0.0
1974	0	0	0	0	0	0	0	0.0	0.0	0.0	0.0	0.0	0.0
1975	0	0	0	0	0	0	0	0.0	0.0	0.0	0.0	0.0	0.0
1976	0	0	0	0	0	0	0	0.0	0.0	0.0	0.0	0.0	0.0
1977	0	0	0	0	0	0	0	0.0	0.0	0.0	0.0	0.0	0.0
1978	0	0	0	0	0	0	0	0.0	0.0	0.0	0.0	0.0	0.0
1979	0	0	0	0	0	0	0	0.0	0.0	0.0	0.0	0.0	0.0
1980	0	0	0	0	0	0	0	0.0	0.0	0.0	0.0	0.0	0.0
1981	0	0	0	0	0	0	0	0.0	0.0	0.0	0.0	0.0	0.0
1982	0	0	0	0	0	0	0	0.0	0.0	0.0	0.0	0.0	0.0
1983	0	0	0	0	0	0	0	0.0	0.0	0.0	0.0	0.0	0.0
1984	0	0	0	0	0	0	0	0.0	0.0	0.0	0.0	0.0	0.0
1985	0	0	0	0	0	0	0	0.0	0.0	0.0	0.0	0.0	0.0
1986	0	0	0	0	0	0	0	0.0	0.0	0.0	0.0	0.0	0.0
1987	0	0	0	0	0	0	0	0.0	0.0	0.0	0.0	0.0	0.0
1988	0	0	0	0	0	0	0	0.0	0.0	0.0	0.0	0.0	0.0
1989	0	0	0	0	0	0	0	0.0	0.0	0.0	0.0	0.0	0.0
1990	0	0	0	0	0	0	0	0.0	0.0	0.0	0.0	0.0	0.0
1991	0	0	0	0	0	0	0	0.0	0.0	0.0	0.0	0.0	0.0
1992	32 029	0	0	0	0	32 029	7 452	4.3	1.3	20.3	69.4	6.3	1.8
1993	22 934	0	0	0	0	22 934	7 573	3.0	0.9	17.6	67.3	5.1	1.3
1994	19 939	0	1 179	3 230	0	17 888	7 685	2.3	0.7	15.2	61.2	4.6	1.1
1995	11 061	0	200	410	-100	10 751	7 784	1.4	0.4	17.1	62.7	2.4	0.7
1996	7 121	550	1 301	1 090	100	6 882	7 868	0.9	0.3	16.3	64.8	1.6	0.4
1997	5 525	1 590	1 686	1 820	-67	3 734	7 940	0.5	0.1	14.8	60.8	1.0	0.2
1998	4 971	1 590	4 338	921	-236	6 562	8 003	0.8	0.2	17.8	63.7	1.3	0.4
1999	21 082	14 600	2 028	2 606	53	5 957	8 062	0.7	0.2	18.1	67.6	1.2	0.3
2000	18 937	12 700	3 702	1 886	250	8 303	8 121	1.0	0.3	17.9	70.5	1.7	0.4
2001	10 988	6 400	3 035	445	0	7 178	8 182	0.9	0.3	17.5	71.9	1.5	0.4
2002	11 266	2 450	5 951	121	-125	14 522	8 242	1.8	0.5	18.5	74.9	2.8	0.7
2003	6 557	910	5 369	699	125	10 442	8 306	1.3	0.4	19.7	78.3	1.9	0.5
2004	9 442	1 320	6 491	2 581	-45	11 988	8 376	1.4	0.4	19.7	81.8	2.1	0.5
2005	9 115	0	10 048	3 468	-133	15 562	8 453	1.8	0.5	22.0	85.5	2.4	0.6
2006	4 093	0	11 425	625	0	14 893	8 538	1.7	0.5	22.1	85.7	2.2	0.6
2007	3 056	0	12 195	972	178	14 457	8 632	1.7	0.5	22.7	86.9	2.2	0.6

Note: for years before 1992 see USSR. 1992-1993 trade not available.

12 BAHAMAS			- FOOD BALANCE SHEET OF FISH AND FISHERY PRODUCTS IN LIVE WEIGHT AND FISH CONTRIBUTION TO PROTEIN SUPPLY -										FAO-FIPS
Year	Production	Non-Food Uses	Imports	Exports	Stock Variations	Total Food Supply	Population	Per Capita Supply	Fish Proteins	Animal Proteins	Total Proteins	Fish/Animal Proteins	Fish/Total Proteins
	(. tonnes in live weight)						(thousands)	(kilograms)	(grams per capita per day)			(%)	(%)
1961	1 500	0	235	600	0	1 135	115	9.9	2.9	38.4	73.1	7.6	4.0
1962	1 600	0	235	600	0	1 235	121	10.2	2.9	38.0	71.7	7.7	4.1
1963	1 700	0	235	300	0	1 635	128	12.8	3.6	37.8	70.7	9.5	5.1
1964	1 900	0	343	900	0	1 343	134	10.0	2.9	40.4	72.9	7.3	4.0
1965	2 300	0	333	500	0	2 133	140	15.2	3.9	40.8	72.5	9.5	5.3
1966	2 500	0	423	200	0	2 723	147	18.5	4.6	43.7	76.4	10.4	6.0
1967	2 300	0	501	200	0	2 601	153	17.0	4.4	43.7	75.9	10.0	5.8
1968	2 100	0	521	200	0	2 421	159	15.2	3.9	46.8	77.6	8.4	5.1
1969	1 700	0	816	100	0	2 416	165	14.6	3.9	44.8	75.4	8.8	5.2
1970	2 100	0	1 252	400	0	2 952	170	17.4	4.7	48.1	78.3	9.8	6.0
1971	2 300	0	1 262	963	0	2 599	174	14.9	4.1	46.2	76.8	8.8	5.3
1972	2 000	0	1 039	954	0	2 085	178	11.7	3.0	44.3	73.0	6.7	4.1
1973	3 100	0	1 318	1 346	0	3 072	182	16.9	4.5	44.2	72.1	10.2	6.3
1974	2 992	0	1 176	1 529	0	2 639	185	14.3	3.8	42.4	70.1	8.8	5.4
1975	2 801	0	1 227	1 200	0	2 828	189	15.0	4.0	41.3	68.6	9.6	5.8
1976	2 917	0	1 157	1 755	0	2 319	193	12.0	3.2	40.8	69.1	7.8	4.6
1977	3 741	0	857	2 051	0	2 548	197	12.9	3.2	36.3	62.5	8.8	5.1
1978	3 762	0	858	1 650	0	2 970	201	14.8	3.7	37.2	62.3	9.8	5.9
1979	4 029	0	380	1 834	0	2 576	206	12.5	3.0	38.9	64.4	7.8	4.7
1980	5 026	0	1 957	2 177	-1 000	3 806	210	18.1	4.4	47.5	76.4	9.2	5.7
1981	4 372	0	1 196	2 227	1 000	4 341	215	20.2	5.6	45.5	71.6	12.2	7.8
1982	4 686	0	1 622	2 288	0	4 020	219	18.4	4.8	49.4	81.2	9.7	5.9
1983	5 211	0	1 481	2 400	0	4 292	224	19.2	4.8	47.8	79.4	10.1	6.1
1984	5 351	0	1 636	2 697	0	4 290	229	18.7	4.9	49.6	79.4	9.8	6.1
1985	7 671	0	2 088	3 310	-1 316	5 134	234	21.9	5.2	49.6	80.5	10.5	6.5
1986	5 935	0	1 978	3 853	1 316	5 376	238	22.6	6.5	52.0	83.4	12.4	7.7
1987	7 106	0	2 341	3 221	-1 000	5 227	242	21.6	5.0	51.3	81.4	9.8	6.2
1988	7 251	53	1 971	4 502	1 000	5 667	247	22.9	6.3	52.5	83.8	12.1	7.6
1989	8 151	0	2 420	3 274	-1 053	6 244	251	24.9	6.0	50.5	81.7	11.8	7.3
1990	7 547	0	2 599	5 220	1 053	5 978	256	23.4	6.9	52.6	82.6	13.1	8.4
1991	9 205	29	3 039	5 855	0	6 360	261	24.4	6.6	50.9	78.6	13.0	8.4
1992	9 856	26	3 071	6 121	0	6 781	266	25.5	7.0	46.1	73.5	15.2	9.5
1993	10 081	28	3 413	6 802	0	6 664	271	24.6	7.1	45.6	71.7	15.6	9.9
1994	10 315	24	3 444	7 022	0	6 713	276	24.3	7.0	50.6	78.2	13.9	9.0
1995	9 968	22	3 226	6 086	0	7 086	281	25.2	7.0	46.7	77.4	14.9	9.0
1996	10 198	0	3 166	6 821	0	6 542	286	22.9	6.4	45.3	76.2	14.1	8.4
1997	10 440	10	4 543	6 146	0	8 827	291	30.3	7.4	51.5	82.8	14.4	9.0
1998	10 125	52	5 688	6 467	0	9 295	296	31.4	7.8	51.7	81.3	15.1	9.6
1999	10 474	40	5 812	6 493	0	9 753	300	32.5	8.1	54.2	84.1	15.0	9.7
2000	11 072	428	8 629	8 493	-531	10 250	305	33.6	8.5	57.4	89.5	14.7	9.4
2001	9 303	30	7 363	6 408	255	10 483	309	33.9	8.5	58.4	90.4	14.5	9.4
2002	12 217	2 009	6 723	6 430	-238	10 262	313	32.8	8.2	61.1	91.6	13.4	8.9
2003	12 653	2 010	7 186	7 776	443	10 496	317	33.1	8.4	55.8	85.8	15.1	9.8
2004	11 357	1 011	6 523	6 047	-445	10 377	321	32.3	7.9	52.5	80.7	15.0	9.8
2005	11 074	823	6 838	4 875	-2 003	10 210	325	31.4	7.7	51.3	81.9	15.1	9.4
2006	10 620	18	7 201	5 478	-1 781	10 544	330	32.0	7.9	52.7	84.7	15.0	9.4
2007	3 749	29	7 233	4 967	4 275	10 261	334	30.7	7.9	52.3	85.0	15.1	9.3

13 BAHRAIN			- FOOD BALANCE SHEET OF FISH AND FISHERY PRODUCTS IN LIVE WEIGHT AND FISH CONTRIBUTION TO PROTEIN SUPPLY -										FAO-FIPS
Year	Production	Non-Food Uses	Imports	Exports	Stock Variations	Total Food Supply	Population	Per Capita Supply	Fish Proteins	Animal Proteins	Total Proteins	Fish/Animal Proteins	Fish/Total Proteins
	(..... tonnes in live weight) (.....)						(thousands)	(kilograms)	(grams per capita per day)			(%)	(%)
1961	1 500	0	0	1 500	163	9.2	2.5	15.4	46.7	16.1	5.3
1962	1 500	0	0	1 500	170	8.8	2.4	14.9	46.7	15.9	5.1
1963	1 800	0	0	1 800	177	10.2	2.7	14.9	46.2	18.3	5.9
1964	1 800	0	0	1 800	184	9.8	2.6	15.3	47.6	17.1	5.5
1965	2 000	0	0	2 000	191	10.5	2.8	14.9	47.8	18.8	5.9
1966	2 500	0	...	36	0	2 464	197	12.5	3.4	16.5	47.4	20.4	7.1
1967	2 800	0	...	29	0	2 771	202	13.7	3.7	18.4	53.6	20.1	6.9
1968	3 000	0	...	566	0	2 434	207	11.8	3.2	17.6	53.0	18.1	6.0
1969	3 300	0	...	802	0	2 498	213	11.7	3.2	18.2	47.9	17.7	6.7
1970	3 500	0	...	380	0	3 120	220	14.2	3.6	20.5	54.8	17.8	6.7
1971	3 600	0	712	640	0	3 672	228	16.1	4.3	26.6	63.0	16.1	6.8
1972	3 700	0	1 925	1 900	0	3 725	237	15.7	4.2	23.2	58.4	18.1	7.2
1973	3 800	0	1 500	1 150	0	4 150	248	16.7	4.6	25.8	60.3	17.8	7.6
1974	3 900	0	2 576	1 675	0	4 801	259	18.5	5.1	29.9	65.7	17.1	7.8
1975	4 000	0	1 545	1 283	0	4 262	272	15.7	4.2	27.3	64.9	15.5	6.5
1976	4 084	0	1 381	1 631	0	3 834	286	13.4	3.6	61.7	102.7	5.9	3.5
1977	4 837	0	2 318	1 208	0	5 948	301	19.8	5.5	38.9	81.0	14.1	6.8
1978	4 000	0	1 333	558	0	4 775	317	15.1	4.1	36.5	80.1	11.3	5.2
1979	3 801	0	587	0	0	4 388	332	13.2	3.7	38.4	84.9	9.5	4.3
1980	5 115	0	1 320	28	0	6 407	347	18.5	5.0	42.2	86.8	11.8	5.7
1981	5 747	0	2 267	8	0	8 006	361	22.2	6.3	40.0	90.3	15.7	7.0
1982	5 594	0	1 473	3	0	7 064	374	18.9	5.2	45.7	86.4	11.3	6.0
1983	4 812	0	2 231	0	0	7 043	387	18.2	5.1	47.2	87.9	10.8	5.8
1984	5 599	0	2 402	0	0	8 001	400	20.0	5.6	47.4	93.1	11.7	6.0
1985	7 763	0	2 738	0	-4	10 497	413	25.4	6.9	49.8	90.5	13.8	7.6
1986	8 057	0	2 385	381	0	10 061	428	23.5	6.3	47.8	87.9	13.2	7.2
1987	7 842	0	2 907	821	0	9 928	444	22.4	6.1	46.1	89.7	13.3	6.8
1988	6 736	0	2 177	603	0	8 310	460	18.1	4.9	46.0	85.4	10.7	5.7
1989	9 207	0	2 540	1 036	2	10 713	476	22.5	6.0	48.1	88.8	12.4	6.7
1990	8 105	0	2 047	1 522	2	8 632	493	17.5	4.6	47.5	87.5	9.6	5.2
1991	7 553	0	3 040	2 535	0	8 058	510	15.8	4.2	41.0	81.4	10.2	5.1
1992	7 983	0	2 600	2 048	0	8 535	527	16.2	4.3	48.1	90.6	8.9	4.7
1993	8 958	0	3 318	2 673	0	9 603	545	17.6	4.6	48.1	92.8	9.6	5.0
1994	7 628	0	3 171	2 872	-8	7 920	562	14.1	3.6	47.2	90.2	7.7	4.0
1995	9 393	0	4 106	3 634	-570	9 295	578	16.1	4.2	36.0	73.4	11.5	5.7
1996	12 943	0	2 569	5 742	-310	9 459	593	16.0	4.3	31.1	67.8	13.9	6.4
1997	10 050	0	3 034	6 739	431	6 776	607	11.2	3.0	28.6	69.5	10.5	4.3
1998	9 850	1	2 762	6 978	444	6 077	621	9.8	2.6	30.4	69.0	8.5	3.7
1999	10 623	2	2 456	5 588	0	7 489	636	11.8	3.4	31.2	71.2	10.8	4.7
2000	11 730	4	3 505	5 108	0	10 123	650	15.6	4.0	33.7	77.3	11.9	5.2
2001	11 230	2	4 095	5 998	0	9 325	665	14.0	3.7	35.0	79.4	10.5	4.6
2002	11 207	5	5 585	7 142	0	9 646	680	14.2	3.6	34.9	78.8	10.2	4.5
2003	13 642	1	4 562	7 360	0	10 843	696	15.6	4.0	34.9	78.4	11.5	5.1
2004	14 342	2	4 639	8 526	0	10 453	712	14.7	3.7	34.3	81.5	10.7	4.5
2005	11 857	27	6 847	7 096	0	11 581	728	15.9	4.0	35.0	80.2	11.5	5.0
2006	15 596	6	5 910	7 916	0	13 584	744	18.3	4.6	31.1	80.4	14.8	5.7
2007	15 013	0	6 117	9 495	0	11 636	760	15.3	3.8	34.0	78.3	11.1	4.8

16 BANGLADESH			- FOOD BALANCE SHEET OF FISH AND FISHERY PRODUCTS IN LIVE WEIGHT AND FISH CONTRIBUTION TO PROTEIN SUPPLY -										FAO-FIPS
Year	Production	Non-Food Uses	Imports	Exports	Stock Variations	Total Food Supply	Population	Per Capita Supply	Fish Proteins	Animal Proteins	Total Proteins	Fish/Animal Proteins	Fish/Total Proteins
 tonnes in live weight						(thousands)	(kilograms)	(grams per capita per day)			(%)	(%)
1961	450 640	0	0	16 000	0	434 640	55 398	7.8	2.3	5.0	41.8	46.6	5.6
1962	500 720	0	0	27 505	0	473 215	56 703	8.3	2.5	5.2	41.4	47.7	6.0
1963	500 810	0	0	27 497	0	473 313	58 058	8.2	2.4	5.3	42.5	46.2	5.7
1964	550 910	0	0	23 199	0	527 711	59 466	8.9	2.7	5.6	42.8	47.5	6.2
1965	601 030	0	0	7 189	0	593 841	60 931	9.7	2.9	5.9	42.0	49.8	6.9
1966	601 150	0	0	1 293	0	599 857	62 456	9.6	2.9	5.7	41.7	50.7	6.9
1967	601 300	0	0	1 703	0	599 597	64 041	9.4	2.8	5.6	39.4	49.7	7.1
1968	651 460	0	0	2 708	0	648 752	65 688	9.9	2.9	5.8	41.5	51.0	7.1
1969	651 650	0	0	3 083	0	648 567	67 400	9.6	2.9	5.8	43.3	49.9	6.6
1970	690 100	0	0	1 900	0	688 200	69 178	9.9	3.0	5.9	45.0	50.0	6.6
1971	740 100	0	0	1 300	0	738 800	71 023	10.4	3.1	6.0	42.0	52.1	7.4
1972	818 100	0	0	700	0	817 400	72 935	11.2	3.3	6.1	39.6	55.1	8.5
1973	820 200	0	400	3 400	0	817 200	74 911	10.9	3.3	6.1	42.3	53.7	7.7
1974	822 082	0	80	5 203	0	816 959	76 950	10.6	3.2	5.9	42.7	53.7	7.4
1975	640 070	0	0	2 029	0	638 041	79 049	8.1	2.4	5.1	40.0	47.2	6.0
1976	641 605	0	0	4 018	0	637 588	81 204	7.9	2.4	5.2	41.7	45.3	5.6
1977	643 769	0	400	3 742	0	640 427	83 414	7.7	2.3	5.0	38.2	45.8	6.0
1978	646 895	0	40	3 124	0	643 811	85 681	7.5	2.3	5.4	41.7	41.5	5.4
1979	647 128	0	225	5 358	0	641 995	88 009	7.3	2.2	5.2	41.9	41.8	5.2
1980	646 970	0	101	10 324	0	636 747	90 397	7.0	2.1	4.4	40.9	47.7	5.2
1981	651 256	0	33	8 702	0	642 586	92 846	6.9	2.1	4.4	39.7	46.9	5.2
1982	689 498	0	0	10 299	0	679 199	95 349	7.1	2.1	4.3	40.1	49.0	5.3
1983	726 587	0	0	15 658	0	710 929	97 887	7.3	2.2	4.5	40.8	48.5	5.3
1984	750 196	0	0	22 093	0	728 103	100 441	7.2	2.2	4.5	40.5	48.4	5.4
1985	766 081	0	0	28 305	0	737 776	102 993	7.2	2.1	4.8	42.0	44.5	5.1
1986	793 191	0	0	26 576	0	766 615	105 538	7.3	2.2	4.8	40.6	45.4	5.4
1987	805 285	0	0	28 535	0	776 750	108 075	7.2	2.2	4.8	41.9	45.0	5.2
1988	830 593	0	0	29 216	0	801 377	110 603	7.2	2.2	4.7	42.0	45.7	5.2
1989	839 944	0	18	27 745	0	812 217	113 122	7.2	2.1	4.7	41.5	45.4	5.2
1990	846 144	0	2	34 069	0	812 077	115 632	7.0	2.0	4.6	42.4	43.1	4.7
1991	900 720	6 250	11	31 749	0	862 732	118 130	7.3	2.1	4.7	42.1	44.4	5.0
1992	936 195	6 500	100	38 461	0	891 334	120 613	7.4	2.1	4.8	41.8	44.1	5.0
1993	1 002 567	2 890	76	33 966	0	965 788	123 093	7.8	2.3	5.0	40.0	45.3	5.7
1994	1 034 980	3 500	76	43 227	0	988 330	125 581	7.9	2.2	5.0	40.6	44.6	5.5
1995	1 109 462	5 000	567	42 986	0	1 062 043	128 086	8.3	2.3	5.1	41.1	45.0	5.6
1996	1 193 874	5 700	2 339	42 613	0	1 147 900	130 610	8.8	2.4	5.4	41.4	45.0	5.8
1997	1 315 290	6 500	793	48 826	0	1 260 757	133 148	9.5	2.7	5.8	42.0	46.6	6.4
1998	1 413 953	7 250	1 852	33 084	0	1 375 471	135 692	10.1	2.9	5.8	42.5	49.7	6.8
1999	1 552 417	8 004	1 837	31 296	0	1 514 955	138 235	11.0	3.1	6.2	46.9	50.3	6.6
2000	1 661 384	8 800	2 306	41 081	0	1 613 809	140 767	11.5	3.2	6.2	45.7	51.6	7.0
2001	1 781 057	9 502	3 220	43 204	0	1 731 570	143 289	12.1	3.4	6.4	46.9	52.9	7.2
2002	1 890 459	250	8 651	39 641	0	1 859 218	145 797	12.8	3.6	6.7	47.9	52.8	7.4
2003	1 998 197	251	4 687	44 334	0	1 958 300	148 281	13.2	3.7	6.9	48.2	53.4	7.6
2004	2 102 026	301	7 329	56 434	0	2 052 620	150 726	13.6	3.8	7.2	49.5	52.9	7.7
2005	2 215 957	320	3 217	64 465	0	2 154 389	153 122	14.1	3.9	7.5	48.7	52.6	8.1
2006	2 328 545	300	6 036	66 635	0	2 267 646	155 463	14.6	4.1	7.6	48.5	53.8	8.4
2007	2 440 011	520	14 049	97 926	0	2 355 614	157 753	14.9	4.2	7.8	50.5	54.1	8.4

Note: production data refer to a split-year (1 July-30 June) shown under the calendar year in which the split-year ends.

14 BARBADOS			- FOOD BALANCE SHEET OF FISH AND FISHERY PRODUCTS IN LIVE WEIGHT AND FISH CONTRIBUTION TO PROTEIN SUPPLY -										FAO-FIPS
Year	Production	Non-Food Uses	Imports	Exports	Stock Variations	Total Food Supply	Population	Per Capita Supply	Fish Proteins	Animal Proteins	Total Proteins	Fish/Animal Proteins	Fish/Total Proteins
	(. tonnes in live weight)						(thousands)	(kilograms)	(grams per capita per day)			(%)	(%)
1961	4 600	0	1 127	0	0	5 727	231	24.8	8.3	29.2	61.9	28.4	13.4
1962	4 700	0	952	0	0	5 652	232	24.4	8.1	29.0	61.9	28.1	13.2
1963	2 800	0	2 652	0	0	5 452	233	23.4	7.9	32.3	65.8	24.6	12.1
1964	2 100	0	3 302	800	0	4 602	234	19.7	6.8	32.9	65.4	20.6	10.3
1965	2 600	0	3 477	900	0	5 177	235	22.0	7.4	36.6	67.7	20.3	11.0
1966	4 800	0	3 403	1 300	0	6 903	236	29.2	9.9	36.0	67.5	27.6	14.7
1967	4 600	0	3 153	1 200	0	6 553	236	27.8	9.4	37.6	74.0	24.9	12.7
1968	3 200	0	3 227	1 200	0	5 227	237	22.1	7.5	35.8	69.4	20.9	10.8
1969	3 000	0	3 303	1 200	0	5 103	238	21.4	7.2	40.1	72.5	18.1	10.0
1970	2 300	0	3 429	250	0	5 479	239	22.9	7.8	41.4	75.6	18.9	10.4
1971	2 300	0	2 928	0	0	5 228	240	21.8	7.4	46.1	80.8	16.0	9.2
1972	2 300	0	3 003	175	0	5 127	241	21.3	7.2	44.1	76.3	16.3	9.5
1973	2 600	0	2 728	0	0	5 328	243	21.9	7.4	44.3	77.3	16.6	9.5
1974	2 655	0	3 611	0	-183	6 083	244	24.9	8.4	48.4	78.5	17.3	10.7
1975	4 210	0	2 811	0	-183	6 837	246	27.8	9.3	43.4	74.8	21.4	12.4
1976	4 940	0	2 758	147	83	7 634	246	31.0	10.0	48.8	80.8	20.4	12.3
1977	3 176	0	3 105	418	283	6 146	247	24.9	7.9	46.9	79.4	16.9	10.0
1978	3 585	0	4 031	50	0	7 566	248	30.5	9.6	51.4	85.1	18.7	11.3
1979	4 255	0	3 555	262	0	7 548	248	30.4	10.2	47.9	81.5	21.2	12.5
1980	3 735	0	3 044	40	0	6 740	249	27.1	8.7	47.9	83.4	18.2	10.5
1981	3 411	0	4 943	36	-11	8 307	250	33.2	10.5	53.1	86.8	19.8	12.1
1982	3 480	0	4 157	14	-44	7 579	251	30.2	10.2	55.4	87.4	18.5	11.7
1983	6 522	0	3 010	35	56	9 553	252	37.9	13.0	56.8	89.9	22.9	14.4
1984	5 772	0	3 527	26	0	9 274	253	36.7	12.5	57.3	91.0	21.9	13.8
1985	3 820	0	3 993	22	0	7 792	254	30.7	10.4	56.8	90.8	18.3	11.4
1986	4 100	0	3 744	30	0	7 814	256	30.5	10.4	56.6	92.7	18.4	11.2
1987	3 598	0	3 765	28	0	7 335	257	28.5	9.7	57.9	94.8	16.8	10.3
1988	8 928	4 000	3 461	182	0	8 206	258	31.8	10.9	57.7	92.8	18.8	11.7
1989	2 574	7	4 649	69	0	7 147	259	27.6	8.8	61.9	97.5	14.3	9.1
1990	3 018	3	4 356	59	0	7 313	260	28.1	9.1	59.5	95.7	15.3	9.5
1991	2 281	5	4 447	52	-11	6 660	260	25.6	8.1	54.5	91.6	14.8	8.8
1992	3 574	1	3 541	96	0	7 017	260	27.0	8.7	46.6	82.5	18.8	10.6
1993	3 214	2	4 011	105	11	7 129	260	27.4	8.7	46.2	82.6	18.8	10.5
1994	2 818	2	4 196	157	-89	6 767	259	26.1	8.3	47.2	83.9	17.5	9.8
1995	3 581	1	4 767	324	89	8 112	258	31.4	9.9	48.2	84.3	20.5	11.7
1996	3 512	0	4 749	231	0	8 030	257	31.2	9.9	49.2	84.4	20.0	11.7
1997	2 809	0	6 022	350	-4	8 476	255	33.2	10.3	51.0	87.0	20.1	11.8
1998	3 644	0	3 429	346	4	6 731	254	26.5	8.4	49.4	85.3	17.1	9.9
1999	3 270	5	6 141	304	0	9 103	252	36.1	11.1	52.7	90.5	21.0	12.2
2000	3 175	10	7 131	343	0	9 953	252	39.5	12.1	49.2	86.5	24.5	13.9
2001	2 721	12	7 918	397	0	10 231	251	40.8	12.3	51.4	92.2	24.0	13.4
2002	2 520	14	8 622	255	0	10 873	251	43.3	12.9	52.2	93.2	24.7	13.8
2003	2 838	15	8 845	270	0	11 398	252	45.2	13.6	52.7	94.5	25.9	14.4
2004	2 148	15	8 102	270	0	9 965	253	39.4	11.9	51.0	88.4	23.3	13.4
2005	2 182	4 258	13 763	582	0	11 105	253	43.9	13.3	56.7	94.9	23.4	14.0
2006	1 974	2 810	12 294	273	0	11 185	254	44.0	13.5	55.2	94.4	24.4	14.3
2007	1 800	2 745	12 285	276	0	11 064	255	43.4	13.1	57.3	95.5	23.0	13.8

57 BELARUS			- FOOD BALANCE SHEET OF FISH AND FISHERY PRODUCTS IN LIVE WEIGHT AND FISH CONTRIBUTION TO PROTEIN SUPPLY -										FAO-FIPS
Year	Production	Non-Food Uses	Imports	Exports	Stock Variations	Total Food Supply	Population	Per Capita Supply	Fish Proteins	Animal Proteins	Total Proteins	Fish/Animal Proteins	Fish/Total Proteins
	(. tonnes in live weight)						(thousands)	(kilograms)	(grams per capita per day)			(%)	(%)
1961	0	0	0	0	0	0	0	0.0	0.0	0.0	0.0	0.0	0.0
1962	0	0	0	0	0	0	0	0.0	0.0	0.0	0.0	0.0	0.0
1963	0	0	0	0	0	0	0	0.0	0.0	0.0	0.0	0.0	0.0
1964	0	0	0	0	0	0	0	0.0	0.0	0.0	0.0	0.0	0.0
1965	0	0	0	0	0	0	0	0.0	0.0	0.0	0.0	0.0	0.0
1966	0	0	0	0	0	0	0	0.0	0.0	0.0	0.0	0.0	0.0
1967	0	0	0	0	0	0	0	0.0	0.0	0.0	0.0	0.0	0.0
1968	0	0	0	0	0	0	0	0.0	0.0	0.0	0.0	0.0	0.0
1969	0	0	0	0	0	0	0	0.0	0.0	0.0	0.0	0.0	0.0
1970	0	0	0	0	0	0	0	0.0	0.0	0.0	0.0	0.0	0.0
1971	0	0	0	0	0	0	0	0.0	0.0	0.0	0.0	0.0	0.0
1972	0	0	0	0	0	0	0	0.0	0.0	0.0	0.0	0.0	0.0
1973	0	0	0	0	0	0	0	0.0	0.0	0.0	0.0	0.0	0.0
1974	0	0	0	0	0	0	0	0.0	0.0	0.0	0.0	0.0	0.0
1975	0	0	0	0	0	0	0	0.0	0.0	0.0	0.0	0.0	0.0
1976	0	0	0	0	0	0	0	0.0	0.0	0.0	0.0	0.0	0.0
1977	0	0	0	0	0	0	0	0.0	0.0	0.0	0.0	0.0	0.0
1978	0	0	0	0	0	0	0	0.0	0.0	0.0	0.0	0.0	0.0
1979	0	0	0	0	0	0	0	0.0	0.0	0.0	0.0	0.0	0.0
1980	0	0	0	0	0	0	0	0.0	0.0	0.0	0.0	0.0	0.0
1981	0	0	0	0	0	0	0	0.0	0.0	0.0	0.0	0.0	0.0
1982	0	0	0	0	0	0	0	0.0	0.0	0.0	0.0	0.0	0.0
1983	0	0	0	0	0	0	0	0.0	0.0	0.0	0.0	0.0	0.0
1984	0	0	0	0	0	0	0	0.0	0.0	0.0	0.0	0.0	0.0
1985	0	0	0	0	0	0	0	0.0	0.0	0.0	0.0	0.0	0.0
1986	0	0	0	0	0	0	0	0.0	0.0	0.0	0.0	0.0	0.0
1987	0	0	0	0	0	0	0	0.0	0.0	0.0	0.0	0.0	0.0
1988	0	0	0	0	0	0	0	0.0	0.0	0.0	0.0	0.0	0.0
1989	0	0	0	0	0	0	0	0.0	0.0	0.0	0.0	0.0	0.0
1990	0	0	0	0	0	0	0	0.0	0.0	0.0	0.0	0.0	0.0
1991	0	0	0	0	0	0	0	0.0	0.0	0.0	0.0	0.0	0.0
1992	9 922	0	0	0	0	9 922	10 297	1.0	0.3	52.6	96.9	0.5	0.3
1993	10 011	0	1 833	0	0	11 844	10 298	1.2	0.3	54.7	99.5	0.6	0.3
1994	7 720	0	10 308	3 279	- 125	14 624	10 289	1.4	0.4	52.3	96.3	0.8	0.4
1995	6 178	10	57 276	2 789	92	60 747	10 270	5.9	1.5	50.7	95.0	3.0	1.6
1996	6 859	0	61 464	1 670	-33	66 619	10 240	6.5	1.7	52.0	96.9	3.3	1.7
1997	4 821	0	108 841	1 268	0	112 394	10 200	11.0	2.9	51.3	95.8	5.6	3.0
1998	5 184	20	85 606	13 247	- 750	76 773	10 153	7.6	2.1	52.5	95.5	3.9	2.2
1999	5 803	28	72 259	13 704	802	65 132	10 103	6.4	1.8	49.6	92.0	3.6	2.0
2000	7 269	0	110 824	20 337	0	97 756	10 054	9.7	2.7	44.9	86.9	6.1	3.1
2001	5 609	38	142 033	14 743	15	132 876	10 005	13.3	3.6	48.1	88.6	7.5	4.1
2002	12 400	80	156 198	15 802	0	152 716	9 957	15.3	4.3	47.7	86.5	9.1	5.0
2003	12 318	44	159 134	24 167	- 121	147 119	9 910	14.8	4.2	46.4	85.4	9.0	4.9
2004	5 040	6	173 977	29 101	121	150 030	9 863	15.2	4.1	45.0	86.3	9.2	4.8
2005	5 050	126	180 154	32 924	0	152 154	9 816	15.5	4.2	48.0	88.0	8.7	4.8
2006	5 050	36	187 116	41 789	0	150 341	9 770	15.4	4.2	49.2	89.8	8.6	4.7
2007	5 050	124	198 147	49 503	0	153 570	9 724	15.8	4.5	49.0	89.6	9.1	5.0

Note: for years before 1992 see USSR.

255 BELGIUM			- FOOD BALANCE SHEET OF FISH AND FISHERY PRODUCTS IN LIVE WEIGHT AND FISH CONTRIBUTION TO PROTEIN SUPPLY -										FAO-FIPS
Year	Production	Non-Food Uses	Imports	Exports	Stock Variations	Total Food Supply	Population	Per Capita Supply	Fish Proteins	Animal Proteins	Total Proteins	Fish/Animal Proteins	Fish/Total Proteins
	(. tonnes in live weight)						(thousands)	(kilograms)	(grams per capita per day)			(%)	(%)
1961	0	0	0	0	0	0	0	0.0	0.0	0.0	0.0	0.0	0.0
1962	0	0	0	0	0	0	0	0.0	0.0	0.0	0.0	0.0	0.0
1963	0	0	0	0	0	0	0	0.0	0.0	0.0	0.0	0.0	0.0
1964	0	0	0	0	0	0	0	0.0	0.0	0.0	0.0	0.0	0.0
1965	0	0	0	0	0	0	0	0.0	0.0	0.0	0.0	0.0	0.0
1966	0	0	0	0	0	0	0	0.0	0.0	0.0	0.0	0.0	0.0
1967	0	0	0	0	0	0	0	0.0	0.0	0.0	0.0	0.0	0.0
1968	0	0	0	0	0	0	0	0.0	0.0	0.0	0.0	0.0	0.0
1969	0	0	0	0	0	0	0	0.0	0.0	0.0	0.0	0.0	0.0
1970	0	0	0	0	0	0	0	0.0	0.0	0.0	0.0	0.0	0.0
1971	0	0	0	0	0	0	0	0.0	0.0	0.0	0.0	0.0	0.0
1972	0	0	0	0	0	0	0	0.0	0.0	0.0	0.0	0.0	0.0
1973	0	0	0	0	0	0	0	0.0	0.0	0.0	0.0	0.0	0.0
1974	0	0	0	0	0	0	0	0.0	0.0	0.0	0.0	0.0	0.0
1975	0	0	0	0	0	0	0	0.0	0.0	0.0	0.0	0.0	0.0
1976	0	0	0	0	0	0	0	0.0	0.0	0.0	0.0	0.0	0.0
1977	0	0	0	0	0	0	0	0.0	0.0	0.0	0.0	0.0	0.0
1978	0	0	0	0	0	0	0	0.0	0.0	0.0	0.0	0.0	0.0
1979	0	0	0	0	0	0	0	0.0	0.0	0.0	0.0	0.0	0.0
1980	0	0	0	0	0	0	0	0.0	0.0	0.0	0.0	0.0	0.0
1981	0	0	0	0	0	0	0	0.0	0.0	0.0	0.0	0.0	0.0
1982	0	0	0	0	0	0	0	0.0	0.0	0.0	0.0	0.0	0.0
1983	0	0	0	0	0	0	0	0.0	0.0	0.0	0.0	0.0	0.0
1984	0	0	0	0	0	0	0	0.0	0.0	0.0	0.0	0.0	0.0
1985	0	0	0	0	0	0	0	0.0	0.0	0.0	0.0	0.0	0.0
1986	0	0	0	0	0	0	0	0.0	0.0	0.0	0.0	0.0	0.0
1987	0	0	0	0	0	0	0	0.0	0.0	0.0	0.0	0.0	0.0
1988	0	0	0	0	0	0	0	0.0	0.0	0.0	0.0	0.0	0.0
1989	0	0	0	0	0	0	0	0.0	0.0	0.0	0.0	0.0	0.0
1990	0	0	0	0	0	0	0	0.0	0.0	0.0	0.0	0.0	0.0
1991	0	0	0	0	0	0	0	0.0	0.0	0.0	0.0	0.0	0.0
1992	0	0	0	0	0	0	0	0.0	0.0	0.0	0.0	0.0	0.0
1993	0	0	0	0	0	0	0	0.0	0.0	0.0	0.0	0.0	0.0
1994	0	0	0	0	0	0	0	0.0	0.0	0.0	0.0	0.0	0.0
1995	0	0	0	0	0	0	0	0.0	0.0	0.0	0.0	0.0	0.0
1996	0	0	0	0	0	0	0	0.0	0.0	0.0	0.0	0.0	0.0
1997	0	0	0	0	0	0	0	0.0	0.0	0.0	0.0	0.0	0.0
1998	0	0	0	0	0	0	0	0.0	0.0	0.0	0.0	0.0	0.0
1999	0	0	0	0	0	0	0	0.0	0.0	0.0	0.0	0.0	0.0
2000	31 671	8 847	393 514	177 911	0	238 427	10 193	23.4	6.0	58.7	95.7	10.3	6.3
2001	32 039	8 158	414 579	216 869	0	221 592	10 227	21.7	5.7	61.3	98.5	9.3	5.8
2002	30 862	6 931	407 353	210 462	0	220 822	10 268	21.5	5.8	60.7	98.7	9.6	5.9
2003	28 092	6 959	489 795	257 659	- 500	252 769	10 313	24.5	6.4	59.4	97.8	10.8	6.5
2004	27 474	6 540	515 227	284 680	300	251 781	10 362	24.3	6.2	59.1	97.9	10.5	6.3
2005	24 981	19 635	536 945	302 183	0	240 108	10 415	23.1	6.0	59.1	97.4	10.2	6.2
2006	23 147	19 032	574 291	339 342	200	239 264	10 471	22.9	6.2	58.5	98.6	10.6	6.3
2007	24 669	19 577	584 774	335 483	0	254 383	10 531	24.2	6.4	59.2	98.4	10.8	6.5

Note: for years before 2000 see Belgium-Luxembourg.

15 BELGIUM-LUXEMBOURG			- FOOD BALANCE SHEET OF FISH AND FISHERY PRODUCTS IN LIVE WEIGHT AND FISH CONTRIBUTION TO PROTEIN SUPPLY -										FAO-FIPS
Year	Production	Non-Food Uses	Imports	Exports	Stock Variations	Total Food Supply	Population	Per Capita Supply	Fish Proteins	Animal Proteins	Total Proteins	Fish/Animal Proteins	Fish/Total Proteins
 tonnes in live weight						(thousands)	(kilograms)	(grams per capita per day)			(%)	(%)
1961	61 600	1 500	145 907	22 415	0	183 592	9 535	19.3	4.8	48.9	89.5	9.8	5.4
1962	59 900	2 000	146 044	32 272	0	171 672	9 601	17.9	4.4	47.8	87.9	9.2	5.0
1963	62 000	2 000	140 938	25 888	0	175 050	9 667	18.1	4.5	48.6	89.0	9.3	5.1
1964	59 500	2 000	151 879	28 342	0	181 037	9 728	18.6	4.5	48.5	90.5	9.4	5.0
1965	59 700	2 200	156 878	33 188	0	181 189	9 782	18.5	4.5	48.2	88.5	9.3	5.1
1966	62 800	1 500	166 224	44 511	0	183 013	9 829	18.6	4.5	50.5	90.0	9.0	5.0
1967	63 800	1 500	157 523	44 463	0	175 361	9 869	17.8	4.4	50.6	90.2	8.7	4.9
1968	68 200	500	162 050	54 291	0	175 459	9 904	17.7	4.3	50.8	89.6	8.5	4.8
1969	58 700	500	166 064	50 869	0	173 395	9 937	17.4	4.2	52.7	93.4	7.9	4.5
1970	53 000	1 000	176 602	53 472	0	175 130	9 972	17.6	4.5	54.2	92.2	8.2	4.8
1971	60 200	1 600	176 718	54 444	0	180 874	10 008	18.1	4.4	56.0	95.5	7.9	4.6
1972	59 000	1 300	172 469	52 700	0	177 469	10 045	17.7	4.2	55.2	94.1	7.6	4.5
1973	53 300	700	168 517	47 180	0	173 937	10 080	17.3	4.0	56.2	95.4	7.2	4.2
1974	46 820	900	176 203	40 356	0	181 767	10 112	18.0	4.2	58.2	96.3	7.2	4.3
1975	49 031	2 500	160 209	35 973	0	170 767	10 138	16.8	3.8	58.2	97.0	6.5	3.9
1976	44 503	1 513	186 434	35 964	0	193 460	10 158	19.0	4.1	57.9	96.3	7.1	4.3
1977	45 372	1 585	187 659	37 559	0	193 887	10 174	19.1	3.9	59.5	98.9	6.6	4.0
1978	50 597	1 065	186 202	39 726	0	196 008	10 184	19.2	4.0	61.1	100.4	6.6	4.0
1979	47 157	1 257	195 317	36 182	0	205 035	10 190	20.1	4.2	61.8	99.4	6.8	4.2
1980	45 705	2 554	201 014	34 883	0	209 282	10 192	20.5	4.3	62.9	101.4	6.8	4.2
1981	49 426	3 179	199 601	40 292	-111	205 445	10 190	20.2	4.2	62.0	101.7	6.8	4.1
1982	48 044	1 998	203 916	41 468	-333	208 161	10 184	20.4	4.4	63.4	102.9	6.9	4.3
1983	48 835	1 773	208 577	45 791	447	210 295	10 178	20.7	4.5	63.1	101.6	7.2	4.4
1984	48 181	2 645	198 519	46 043	0	198 012	10 177	19.5	4.4	62.7	103.5	7.0	4.2
1985	45 555	1 900	205 505	49 087	0	200 074	10 183	19.6	4.4	63.7	103.0	7.0	4.3
1986	39 996	880	219 810	54 265	0	204 661	10 198	20.1	4.6	63.9	102.5	7.2	4.5
1987	40 831	760	226 788	63 382	0	203 477	10 220	19.9	4.7	63.9	102.6	7.3	4.6
1988	42 241	1 002	227 392	66 810	0	201 820	10 249	19.7	4.7	63.6	103.0	7.4	4.6
1989	40 368	1 025	246 291	70 662	0	214 972	10 281	20.9	4.9	63.1	102.4	7.8	4.8
1990	42 135	767	276 478	78 394	0	239 452	10 315	23.2	5.5	63.8	103.9	8.6	5.3
1991	40 737	512	270 061	75 959	-200	234 127	10 350	22.6	5.5	65.5	105.5	8.4	5.2
1992	37 966	1 207	281 816	71 471	-6	247 099	10 388	23.8	5.7	65.7	107.1	8.7	5.4
1993	36 935	1 377	270 215	83 093	207	222 887	10 425	21.4	5.3	66.5	106.9	7.9	4.9
1994	35 100	1 670	323 261	111 802	0	244 889	10 460	23.4	5.6	64.5	104.2	8.7	5.4
1995	36 445	1 454	339 338	117 616	-556	256 158	10 493	24.4	6.1	64.5	103.3	9.4	5.9
1996	31 769	1 166	315 348	122 973	556	223 533	10 521	21.2	5.3	63.1	101.8	8.4	5.2
1997	31 346	1 448	368 573	163 112	0	235 358	10 545	22.3	5.5	62.8	102.3	8.8	5.4
1998	31 681	1 118	384 940	169 486	0	246 017	10 569	23.3	5.7	64.2	103.6	8.9	5.5
1999	31 473	1 797	381 376	162 041	0	249 011	10 597	23.5	6.0	66.2	105.9	9.0	5.6
2000													
2001													
2002													
2003													
2004													
2005													
2006													
2007													

Note: starting with 2000, statistics for these two countries are shown separately.

23 BELIZE			- FOOD BALANCE SHEET OF FISH AND FISHERY PRODUCTS IN LIVE WEIGHT AND FISH CONTRIBUTION TO PROTEIN SUPPLY -										FAO-FIPS
Year	Production	Non-Food Uses	Imports	Exports	Stock Variations	Total Food Supply	Population	Per Capita Supply	Fish Proteins	Animal Proteins	Total Proteins	Fish/Animal Proteins	Fish/Total Proteins
	(. tonnes in live weight)						(thousands)	(kilograms)	(grams per capita per day)			(%)	(%)
1961	600	0	175	200	0	575	96	6.0	1.4	25.3	55.4	5.7	2.6
1962	800	0	175	300	0	675	98	6.9	1.5	29.1	61.9	5.3	2.5
1963	900	0	175	300	0	775	101	7.7	1.8	22.6	57.8	7.8	3.0
1964	900	0	175	200	0	875	104	8.4	2.0	23.8	57.8	8.3	3.4
1965	800	0	175	400	0	575	107	5.4	1.4	22.5	56.1	6.0	2.4
1966	900	0	175	400	0	675	110	6.1	1.4	22.6	55.7	6.1	2.5
1967	1 300	0	175	600	0	875	113	7.7	1.3	23.2	57.1	5.5	2.3
1968	1 300	0	175	500	0	975	117	8.3	1.6	24.3	57.1	6.8	2.9
1969	1 600	0	175	700	0	1 075	120	9.0	1.2	21.3	54.1	5.4	2.1
1970	1 500	0	175	700	0	975	123	7.9	1.1	25.2	57.4	4.3	1.9
1971	1 800	0	175	800	0	1 175	125	9.4	1.2	26.1	59.2	4.5	2.0
1972	1 900	0	175	1 263	0	812	128	6.3	0.8	25.7	58.7	3.1	1.4
1973	1 600	0	175	750	0	1 025	130	7.9	1.3	24.1	56.8	5.2	2.2
1974	1 618	0	175	762	0	1 031	132	7.8	1.5	26.9	60.7	5.6	2.5
1975	1 603	0	209	767	-88	957	134	7.1	1.3	29.3	62.5	4.5	2.1
1976	1 613	0	288	830	0	1 072	135	7.9	1.6	29.4	62.3	5.3	2.5
1977	1 554	0	345	845	35	1 089	137	8.0	1.7	30.7	64.0	5.6	2.7
1978	1 522	0	322	783	0	1 061	139	7.6	1.6	31.4	65.8	5.2	2.5
1979	1 440	0	507	1 002	53	997	141	7.1	1.9	32.6	67.2	6.0	2.9
1980	2 066	500	601	956	0	1 212	144	8.4	2.0	34.0	69.7	5.8	2.8
1981	2 252	500	324	940	0	1 135	147	7.7	2.0	34.4	70.2	5.9	2.9
1982	2 288	300	193	969	0	1 212	151	8.0	1.7	33.1	68.7	5.2	2.5
1983	2 641	200	104	1 214	-12	1 319	156	8.5	1.5	34.6	67.6	4.3	2.2
1984	2 672	300	356	1 265	0	1 463	160	9.1	1.7	34.1	67.2	5.1	2.6
1985	2 427	0	246	1 106	12	1 579	165	9.6	1.6	33.7	66.7	4.8	2.4
1986	1 861	0	432	1 011	0	1 282	170	7.5	1.5	32.6	66.2	4.5	2.2
1987	2 059	0	655	1 005	0	1 709	175	9.8	2.1	33.8	67.8	6.2	3.1
1988	2 151	0	456	1 088	-80	1 439	179	8.0	1.4	33.0	66.7	4.4	2.2
1989	2 312	400	904	972	80	1 924	184	10.5	2.2	26.2	62.2	8.4	3.5
1990	2 132	0	365	1 161	0	1 336	190	7.0	1.2	28.5	64.9	4.3	1.9
1991	2 679	0	455	1 237	0	1 897	196	9.7	1.6	24.0	61.5	6.8	2.7
1992	2 715	0	527	1 536	0	1 706	202	8.4	1.5	24.6	64.0	6.3	2.4
1993	4 130	900	554	1 644	0	2 140	208	10.3	2.6	24.4	62.9	10.6	4.1
1994	8 326	5 000	313	1 303	-133	2 204	214	10.3	2.5	24.3	61.2	10.3	4.1
1995	10 607	7 300	434	1 604	130	2 267	220	10.3	2.3	24.7	61.6	9.3	3.7
1996	13 042	9 500	362	1 473	4	2 434	227	10.7	2.8	23.3	60.4	11.8	4.6
1997	26 107	21 800	368	2 051	0	2 624	233	11.3	3.2	25.1	63.1	12.9	5.1
1998	27 951	23 100	659	2 687	-100	2 724	239	11.4	3.0	24.7	63.6	12.0	4.7
1999	54 746	48 800	1 368	3 779	101	3 636	245	14.8	4.2	24.8	63.9	16.8	6.5
2000	55 170	48 900	734	3 273	0	3 731	252	14.8	5.3	27.5	67.4	19.4	7.9
2001	30 098	23 900	853	3 300	0	3 751	258	14.5	4.9	29.7	71.2	16.6	6.9
2002	59 054	54 700	1 303	1 179	-597	3 882	264	14.7	4.6	30.2	73.6	15.2	6.2
2003	16 778	7 000	1 566	8 388	603	3 558	270	13.2	4.1	29.5	74.5	13.9	5.5
2004	15 576	3 800	468	8 512	0	3 731	276	13.5	3.6	29.9	74.9	12.1	4.8
2005	15 023	1 900	591	10 027	-304	3 383	282	12.0	3.7	28.7	73.5	12.9	5.0
2006	11 841	1 200	610	8 940	308	2 619	288	9.1	2.3	27.8	70.7	8.3	3.3
2007	14 382	7 800	438	3 815	0	3 205	295	10.9	2.7	27.6	70.5	9.9	3.9

Note: non-food uses refer to fish caught by vessels using flags of convenience.

53 BENIN			- FOOD BALANCE SHEET OF FISH AND FISHERY PRODUCTS IN LIVE WEIGHT AND FISH CONTRIBUTION TO PROTEIN SUPPLY -										FAO-FIPS
Year	Production	Non-Food Uses	Imports	Exports	Stock Variations	Total Food Supply	Population	Per Capita Supply	Fish Proteins	Animal Proteins	Total Proteins	Fish/Animal Proteins	Fish/Total Proteins
	(. tonnes in live weight)						(thousands)	(kilograms)	(grams per capita per day)			(%)	(%)
1961	28 000	0	785	7 822	0	20 963	2 306	9.1	2.6	7.0	43.9	37.7	6.0
1962	30 000	0	1 433	4 529	0	26 903	2 345	11.5	3.3	7.7	44.5	43.2	7.5
1963	25 000	0	1 004	1 211	0	24 794	2 386	10.4	3.0	7.7	42.6	39.5	7.1
1964	26 000	0	2 802	300	0	28 502	2 431	11.7	3.4	8.2	41.8	42.1	8.2
1965	20 000	0	6 402	300	0	26 102	2 478	10.5	3.1	8.0	45.4	38.4	6.8
1966	18 800	0	3 202	300	0	21 702	2 528	8.6	2.5	7.5	42.9	33.7	5.9
1967	35 600	0	3 302	1 104	0	37 798	2 581	14.6	4.2	9.3	47.3	45.5	9.0
1968	35 900	0	5 204	602	0	40 502	2 637	15.4	4.4	9.5	49.2	46.2	8.9
1969	36 600	0	2 502	502	0	38 600	2 695	14.3	4.2	9.4	47.4	44.5	8.8
1970	43 110	0	3 899	602	0	46 408	2 757	16.8	4.8	10.0	45.7	48.3	10.6
1971	43 404	0	5 178	879	0	47 702	2 820	16.9	4.8	10.0	47.1	48.1	10.2
1972	43 202	0	4 553	1 179	0	46 575	2 887	16.1	4.5	9.8	44.5	46.5	10.2
1973	40 673	0	7 305	1 560	0	46 418	2 958	15.7	4.5	9.7	46.9	46.4	9.6
1974	39 402	0	8 779	1 643	0	46 538	3 031	15.4	4.4	9.8	42.4	45.0	10.4
1975	37 533	0	11 234	1 116	0	47 651	3 109	15.3	4.4	9.9	40.0	44.5	11.0
1976	37 104	0	6 247	570	0	42 781	3 191	13.4	3.9	9.5	46.2	40.8	8.4
1977	36 528	0	6 216	570	0	42 174	3 277	12.9	3.7	9.3	45.5	40.3	8.2
1978	35 879	0	7 812	125	0	43 566	3 367	12.9	3.8	9.5	46.0	40.1	8.3
1979	35 700	0	7 953	133	0	43 520	3 461	12.6	3.7	9.4	49.0	39.2	7.6
1980	37 832	0	4 266	4	0	42 094	3 560	11.8	3.5	9.5	48.3	36.4	7.2
1981	37 768	0	5 085	17	0	42 836	3 664	11.7	3.4	9.6	46.0	35.8	7.5
1982	37 521	0	6 345	6	0	43 860	3 773	11.6	3.4	10.0	44.0	34.2	7.8
1983	34 628	0	4 590	0	0	39 218	3 886	10.1	3.0	10.4	42.9	28.5	6.9
1984	35 290	0	5 998	66	0	41 222	4 002	10.3	3.0	10.2	48.6	29.8	6.2
1985	36 371	0	7 338	139	0	43 570	4 122	10.6	3.1	10.3	49.9	30.1	6.2
1986	38 753	0	8 323	165	0	46 911	4 244	11.1	3.3	9.5	50.7	34.3	6.4
1987	41 903	0	6 098	115	0	47 886	4 368	11.0	3.2	9.5	48.0	34.1	6.7
1988	37 346	0	5 961	176	0	43 131	4 499	9.6	2.8	8.4	48.2	33.8	5.9
1989	41 860	0	2 828	64	0	44 624	4 641	9.6	2.8	7.8	51.8	35.9	5.4
1990	38 234	0	3 366	41	0	41 559	4 795	8.7	2.5	8.0	52.2	31.1	4.8
1991	35 083	0	10 866	44	0	45 905	4 965	9.2	2.7	7.7	53.7	35.1	5.0
1992	32 488	0	14 062	32	0	46 518	5 149	9.0	2.7	8.4	54.2	31.9	4.9
1993	39 221	0	19 203	376	0	58 048	5 341	10.9	3.2	9.5	53.5	33.8	6.0
1994	39 923	0	11 945	516	0	51 352	5 534	9.3	2.7	8.4	53.5	32.1	5.1
1995	44 379	0	15 663	493	0	59 549	5 723	10.4	2.9	8.4	54.1	34.9	5.4
1996	42 175	0	12 729	712	0	54 192	5 906	9.2	2.6	7.8	53.9	32.7	4.8
1997	43 785	0	12 283	679	0	55 389	6 085	9.1	2.6	8.2	55.2	32.3	4.8
1998	42 139	0	9 640	639	0	51 140	6 266	8.2	2.3	8.6	56.0	27.0	4.2
1999	40 437	0	16 642	324	-33	56 721	6 455	8.8	2.5	9.1	55.7	27.8	4.6
2000	32 324	0	23 428	490	33	55 296	6 659	8.3	2.4	9.5	57.3	25.4	4.2
2001	38 415	0	12 411	667	0	50 159	6 879	7.3	2.1	8.6	54.9	24.6	3.8
2002	40 670	0	23 302	775	0	63 197	7 113	8.9	2.6	10.9	59.8	23.5	4.3
2003	41 655	0	31 204	439	0	72 420	7 358	9.8	2.8	11.1	59.9	25.0	4.6
2004	39 995	0	30 592	247	0	70 340	7 611	9.2	2.6	9.6	57.7	27.1	4.5
2005	38 385	0	49 403	190	0	87 598	7 868	11.1	3.0	9.5	58.7	32.2	5.2
2006	38 436	0	20 012	124	0	58 324	8 128	7.2	2.0	8.3	57.5	24.0	3.5
2007	30 439	0	35 670	533	0	65 576	8 393	7.8	2.1	9.2	59.4	23.2	3.6

17 BERMUDA			- FOOD BALANCE SHEET OF FISH AND FISHERY PRODUCTS IN LIVE WEIGHT AND FISH CONTRIBUTION TO PROTEIN SUPPLY -										FAO-FIPS
Year	Production	Non-Food Uses	Imports	Exports	Stock Variations	Total Food Supply	Population	Per Capita Supply	Fish Proteins	Animal Proteins	Total Proteins	Fish/Animal Proteins	Fish/Total Proteins
	(. tonnes in live weight)						(thousands)	(kilograms)	(grams per capita per day)			(%)	(%)
1961	500	0	1 051	0	0	1 551	46	33.7	10.7	63.2	88.4	16.9	12.1
1962	400	0	1 051	0	0	1 451	46	31.5	10.1	65.2	91.1	15.4	11.0
1963	400	0	1 051	0	0	1 451	47	30.9	9.8	64.6	89.1	15.2	11.0
1964	450	0	1 051	0	0	1 501	48	31.3	9.9	63.8	89.4	15.6	11.1
1965	450	0	951	0	0	1 401	49	28.6	9.2	64.2	89.2	14.4	10.3
1966	500	0	1 402	0	0	1 902	50	38.0	12.3	69.4	93.4	17.8	13.2
1967	500	0	1 426	0	0	1 926	50	38.5	12.1	67.1	92.4	18.1	13.1
1968	550	0	1 402	0	0	1 952	51	38.3	12.3	69.7	94.4	17.7	13.1
1969	550	0	1 226	0	0	1 776	51	34.8	11.1	69.0	94.4	16.1	11.8
1970	900	0	1 326	0	0	2 226	52	42.8	13.3	68.0	95.1	19.6	14.0
1971	2 380	1 380	1 051	0	0	2 051	52	39.4	12.1	66.9	92.7	18.2	13.1
1972	2 820	1 820	1 151	0	0	2 151	53	40.6	12.4	65.1	91.7	19.1	13.5
1973	3 220	2 500	1 151	0	0	1 871	53	35.3	11.0	65.1	92.4	16.9	11.9
1974	3 599	2 900	1 326	0	0	2 025	54	37.5	11.8	67.9	94.5	17.4	12.5
1975	4 572	4 090	1 650	0	0	2 132	54	39.5	12.3	69.1	95.4	17.8	12.9
1976	7 208	6 780	1 782	0	0	2 210	55	40.2	12.5	71.9	99.1	17.4	12.6
1977	7 635	7 190	1 375	0	0	1 820	55	33.1	10.4	66.3	93.7	15.6	11.0
1978	8 723	8 310	1 509	0	0	1 922	55	34.9	11.0	66.4	95.6	16.6	11.5
1979	6 347	5 950	1 514	0	0	1 911	56	34.1	10.8	73.0	101.8	14.8	10.6
1980	4 105	3 680	1 731	0	0	2 156	56	38.5	12.1	74.0	103.4	16.3	11.7
1981	2 024	1 660	1 686	0	0	2 050	56	36.6	11.5	72.4	102.6	15.9	11.2
1982	2 348	2 000	1 844	0	0	2 192	57	38.5	12.1	70.9	102.8	17.1	11.8
1983	927	480	1 950	0	0	2 397	57	42.1	13.3	72.5	105.7	18.3	12.6
1984	538	70	2 057	0	0	2 525	57	44.3	13.9	72.3	107.8	19.2	12.9
1985	670	110	1 995	0	0	2 555	58	44.1	14.2	70.1	104.4	20.3	13.6
1986	820	150	1 956	0	0	2 626	58	45.3	14.5	70.3	105.9	20.7	13.7
1987	821	100	1 891	0	0	2 612	59	44.3	13.2	69.2	104.8	19.1	12.6
1988	773	110	2 164	0	0	2 827	59	47.9	14.3	74.0	104.3	19.3	13.7
1989	774	120	1 942	0	0	2 596	59	44.0	12.9	68.9	101.1	18.7	12.8
1990	463	170	2 499	0	0	2 792	60	46.5	15.2	71.7	99.4	21.1	15.2
1991	428	200	2 171	0	0	2 399	60	40.0	12.7	65.8	95.9	19.2	13.2
1992	432	210	2 268	0	0	2 490	60	41.5	13.1	67.2	101.7	19.4	12.8
1993	404	200	2 014	0	0	2 218	61	36.4	11.5	66.1	100.0	17.3	11.5
1994	394	180	1 989	0	0	2 203	61	36.1	11.4	64.3	99.1	17.6	11.5
1995	449	260	2 054	0	0	2 243	61	36.8	9.5	59.6	96.0	15.9	9.9
1996	465	270	1 629	10	0	1 814	62	29.3	7.9	55.2	90.5	14.3	8.7
1997	461	230	2 122	2	0	2 351	62	37.9	10.1	61.0	93.2	16.6	10.9
1998	466	230	1 654	0	0	1 890	62	30.5	7.4	56.9	88.2	13.0	8.4
1999	453	230	1 797	4	0	2 015	63	32.0	8.1	53.8	82.6	15.0	9.8
2000	290	130	2 022	28	0	2 154	63	34.2	8.0	57.6	86.2	13.9	9.3
2001	310	140	2 600	0	0	2 770	63	44.0	10.4	55.1	82.9	18.9	12.5
2002	394	200	2 492	6	0	2 680	63	42.5	10.2	56.7	83.9	18.1	12.2
2003	352	191	2 457	47	0	2 571	64	40.2	9.7	51.4	75.0	18.8	12.9
2004	379	230	2 439	0	0	2 588	64	40.4	9.2	46.9	70.7	19.6	13.0
2005	406	210	2 298	15	0	2 479	64	38.7	9.0	48.8	73.7	18.5	12.2
2006	380	180	2 177	42	0	2 335	64	36.5	9.0	49.4	75.3	18.3	12.0
2007	420	210	2 070	2	0	2 278	65	35.0	7.8	52.9	78.6	14.8	9.9

Note: 1971-1983 production includes substantial amounts of fish caught by foreign vessels flying national flag and landing abroad.

18 BHUTAN			- FOOD BALANCE SHEET OF FISH AND FISHERY PRODUCTS IN LIVE WEIGHT AND FISH CONTRIBUTION TO PROTEIN SUPPLY -										FAO-FIPS
Year	Production	Non-Food Uses	Imports	Exports	Stock Variations	Total Food Supply	Population	Per Capita Supply	Fish Proteins	Animal Proteins	Total Proteins	Fish/Animal Proteins	Fish/Total Proteins
	(. tonnes in live weight)						(thousands)	(kilograms)	(grams per capita per day)			(%)	(%)
1961	100	0	0	0	0	100	230	0.4	0.1	12.3	103.2	1.1	0.1
1962	100	0	0	0	0	100	236	0.4	0.1	12.7	104.0	1.0	0.1
1963	150	0	0	0	0	150	242	0.6	0.2	13.1	104.7	1.4	0.2
1964	150	0	0	0	0	150	249	0.6	0.2	13.1	104.6	1.4	0.2
1965	150	0	0	0	0	150	256	0.6	0.2	13.0	104.5	1.3	0.2
1966	150	0	0	0	0	150	263	0.6	0.2	12.9	104.1	1.3	0.2
1967	150	0	0	0	0	150	271	0.6	0.2	12.8	103.7	1.3	0.2
1968	150	0	0	0	0	150	279	0.5	0.2	12.7	104.0	1.3	0.2
1969	150	0	0	0	0	150	288	0.5	0.2	12.7	103.3	1.2	0.2
1970	200	0	0	0	0	200	298	0.7	0.2	12.6	102.3	1.6	0.2
1971	200	0	0	0	0	200	308	0.6	0.2	12.5	101.5	1.6	0.2
1972	200	0	0	0	0	200	320	0.6	0.2	12.3	87.3	1.5	0.2
1973	200	0	0	0	0	200	332	0.6	0.2	12.1	86.1	1.5	0.2
1974	200	0	0	0	0	200	345	0.6	0.2	12.0	84.9	1.4	0.2
1975	200	0	0	0	0	200	358	0.6	0.2	11.9	83.7	1.4	0.2
1976	200	0	0	0	0	200	371	0.5	0.2	11.8	82.7	1.4	0.2
1977	200	0	0	0	0	200	384	0.5	0.2	11.7	81.8	1.3	0.2
1978	250	0	0	0	0	250	397	0.6	0.2	11.6	81.0	1.6	0.2
1979	250	0	0	0	0	250	410	0.6	0.2	11.4	80.5	1.6	0.2
1980	250	0	0	0	0	250	423	0.6	0.2	11.5	82.7	1.5	0.2
1981	250	0	0	0	0	250	434	0.6	0.2	11.5	86.0	1.5	0.2
1982	250	0	0	0	0	250	445	0.6	0.2	11.5	86.8	1.5	0.2
1983	250	0	0	0	0	250	456	0.5	0.2	11.6	89.1	1.4	0.2
1984	250	0	0	0	0	250	467	0.5	0.2	11.7	93.0	1.4	0.2
1985	280	0	0	0	0	280	481	0.6	0.2	11.7	84.7	1.5	0.2
1986	280	0	0	0	0	280	497	0.6	0.2	11.1	84.0	1.5	0.2
1987	300	0	0	0	0	300	514	0.6	0.2	11.0	76.5	1.6	0.2
1988	315	0	0	0	0	315	531	0.6	0.2	10.7	54.4	1.7	0.3
1989	312	0	0	0	0	312	543	0.6	0.2	11.0	52.8	1.6	0.3
1990	331	0	0	0	0	331	549	0.6	0.2	12.4	68.0	1.4	0.3
1991	330	0	0	0	0	330	546	0.6	0.2	12.8	67.0	1.4	0.3
1992	350	0	0	0	0	350	537	0.7	0.2	13.1	65.2	1.5	0.3
1993	350	0	0	0	0	350	524	0.7	0.2	13.4	72.5	1.5	0.3
1994	340	0	0	0	0	340	514	0.7	0.2	14.2	83.0	1.4	0.2
1995	340	0	0	0	0	340	509	0.7	0.2	14.8	86.8	1.3	0.2
1996	330	0	0	0	0	330	511	0.6	0.2	15.3	92.3	1.3	0.2
1997	330	0	0	0	0	330	518	0.6	0.2	14.9	96.8	1.3	0.2
1998	330	0	0	0	0	330	530	0.6	0.2	14.3	80.4	1.3	0.2
1999	330	0	0	0	0	330	545	0.6	0.2	15.3	91.8	1.2	0.2
2000	330	0	0	0	0	330	561	0.6	0.2	13.6	67.8	1.3	0.3
2001	330	0	0	0	0	330	578	0.6	0.2	13.1	60.5	1.3	0.3
2002	300	0	0	0	0	300	597	0.5	0.2	12.0	55.1	1.2	0.3
2003	300	0	0	0	0	300	616	0.5	0.1	11.2	61.5	1.3	0.2
2004	300	0	0	0	0	300	634	0.5	0.1	11.0	72.9	1.3	0.2
2005	300	0	0	0	0	300	650	0.5	0.1	10.4	82.3	1.3	0.2
2006	300	0	0	0	0	300	664	0.5	0.1	10.1	72.5	1.3	0.2
2007	300	0	0	0	0	300	676	0.4	0.1	9.8	66.2	1.3	0.2

19 BOLIVIA (PLURINAT.STATE)			- FOOD BALANCE SHEET OF FISH AND FISHERY PRODUCTS IN LIVE WEIGHT AND FISH CONTRIBUTION TO PROTEIN SUPPLY -										FAO-FIPS
Year	Production	Non-Food Uses	Imports	Exports	Stock Variations	Total Food Supply	Population	Per Capita Supply	Fish Proteins	Animal Proteins	Total Proteins	Fish/Animal Proteins	Fish/Total Proteins
	(. tonnes in live weight)						(thousands)	(kilograms)	(grams per capita per day)			(%)	(%)
1961	500	0	200	0	0	700	3 427	0.2	0.1	13.8	46.1	0.4	0.1
1962	1 300	0	3 200	0	0	4 500	3 503	1.3	0.4	14.2	47.1	2.6	0.8
1963	1 400	0	3 200	0	0	4 600	3 583	1.3	0.4	14.9	48.7	2.5	0.8
1964	1 900	0	3 500	0	0	5 400	3 664	1.5	0.4	14.3	46.2	3.1	0.9
1965	1 800	0	3 000	0	0	4 800	3 748	1.3	0.4	14.3	48.1	2.6	0.8
1966	1 700	0	3 850	0	0	5 550	3 835	1.4	0.4	14.3	47.2	2.9	0.9
1967	1 500	0	4 250	0	0	5 750	3 924	1.5	0.4	14.7	48.3	2.9	0.9
1968	1 300	0	2 450	0	0	3 750	4 017	0.9	0.3	14.6	49.2	1.9	0.6
1969	1 200	0	4 400	0	0	5 600	4 112	1.4	0.4	15.1	47.7	2.6	0.8
1970	1 100	0	3 250	0	0	4 350	4 212	1.0	0.3	15.5	49.8	1.9	0.6
1971	1 300	0	6 000	0	0	7 300	4 315	1.7	0.5	15.3	50.8	3.2	1.0
1972	1 500	0	4 600	0	0	6 100	4 422	1.4	0.4	16.3	50.9	2.4	0.8
1973	1 500	0	6 800	0	0	8 300	4 532	1.8	0.5	16.3	49.0	3.2	1.1
1974	1 050	0	6 800	0	0	7 850	4 645	1.7	0.5	16.9	53.3	2.9	0.9
1975	1 050	0	7 012	0	0	8 062	4 759	1.7	0.5	17.5	55.4	2.8	0.9
1976	1 250	0	4 856	0	0	6 106	4 876	1.3	0.4	17.8	55.0	2.4	0.8
1977	1 550	0	7 185	0	0	8 735	4 995	1.7	0.6	18.7	52.2	3.2	1.1
1978	1 550	0	7 659	0	0	9 209	5 115	1.8	0.6	19.2	53.7	3.2	1.1
1979	3 650	0	9 707	0	0	13 357	5 236	2.6	0.9	19.6	54.2	4.4	1.6
1980	4 379	0	12 456	0	0	16 835	5 356	3.1	1.1	22.5	55.6	4.8	1.9
1981	5 617	0	9 708	0	0	15 325	5 475	2.8	0.9	21.4	56.2	4.4	1.7
1982	4 105	0	1 614	0	0	5 719	5 595	1.0	0.3	19.6	52.9	1.7	0.6
1983	4 105	0	2 286	20	0	6 371	5 715	1.1	0.4	19.9	50.4	1.8	0.7
1984	4 105	0	3 922	50	0	7 977	5 838	1.4	0.4	18.8	53.7	2.4	0.8
1985	4 170	0	3 998	20	0	8 148	5 966	1.4	0.4	19.5	57.9	2.3	0.8
1986	3 871	0	2 357	122	0	6 106	6 097	1.0	0.3	18.2	53.3	1.8	0.6
1987	4 271	0	2 792	185	0	6 878	6 233	1.1	0.4	19.5	55.0	1.8	0.6
1988	4 427	0	524	134	0	4 817	6 374	0.8	0.2	19.4	52.9	1.2	0.4
1989	6 024	0	1 586	164	0	7 446	6 520	1.1	0.4	20.4	54.7	1.8	0.7
1990	7 424	0	429	192	0	7 661	6 671	1.1	0.4	19.6	51.8	1.9	0.7
1991	5 367	0	300	476	0	5 191	6 827	0.8	0.2	19.9	54.6	1.2	0.4
1992	5 171	0	987	455	0	5 703	6 987	0.8	0.2	19.3	53.7	1.3	0.5
1993	6 167	1	5 501	477	0	11 190	7 152	1.6	0.4	20.2	54.6	2.1	0.8
1994	5 970	1	6 372	127	0	12 214	7 318	1.7	0.5	21.0	53.2	2.3	0.9
1995	6 308	1	3 629	45	0	9 891	7 484	1.3	0.4	21.9	56.2	1.7	0.7
1996	6 368	1	3 934	10	0	10 291	7 650	1.3	0.4	22.6	54.0	1.7	0.7
1997	6 425	2	6 205	58	0	12 570	7 815	1.6	0.4	22.9	54.8	2.0	0.8
1998	6 440	2	5 814	49	0	12 203	7 981	1.5	0.5	22.9	53.3	2.1	0.9
1999	6 450	1	5 707	17	0	12 140	8 148	1.5	0.4	22.9	56.4	1.9	0.8
2000	6 511	1	15 399	66	0	21 843	8 317	2.6	0.8	23.0	57.3	3.6	1.4
2001	6 260	1	10 504	211	0	16 552	8 489	1.9	0.6	22.2	56.7	2.7	1.1
2002	6 718	1	9 258	18	0	15 958	8 662	1.8	0.6	23.4	57.9	2.5	1.0
2003	6 974	1	6 050	22	0	13 001	8 835	1.5	0.5	23.5	58.4	2.0	0.8
2004	7 196	1	7 027	12	0	14 210	9 009	1.6	0.5	23.4	56.5	2.1	0.9
2005	7 090	0	9 149	1	0	16 238	9 182	1.8	0.5	24.2	57.8	2.2	0.9
2006	6 805	0	9 523	27	0	16 300	9 354	1.7	0.5	23.5	59.0	2.3	0.9
2007	6 585	0	6 787	29	0	13 343	9 524	1.4	0.4	25.3	59.6	1.7	0.7

80 BOSNIA AND HERZEGOVINA			- FOOD BALANCE SHEET OF FISH AND FISHERY PRODUCTS IN LIVE WEIGHT AND FISH CONTRIBUTION TO PROTEIN SUPPLY -										FAO-FIPS
Year	Production	Non-Food Uses	Imports	Exports	Stock Variations	Total Food Supply	Population	Per Capita Supply	Fish Proteins	Animal Proteins	Total Proteins	Fish/Animal Proteins	Fish/Total Proteins
 tonnes in live weight						(thousands)	(kilograms)	(grams per capita per day)			(%)	(%)
1961	0	0	0	0	0	0	0	0.0	0.0	0.0	0.0	0.0	0.0
1962	0	0	0	0	0	0	0	0.0	0.0	0.0	0.0	0.0	0.0
1963	0	0	0	0	0	0	0	0.0	0.0	0.0	0.0	0.0	0.0
1964	0	0	0	0	0	0	0	0.0	0.0	0.0	0.0	0.0	0.0
1965	0	0	0	0	0	0	0	0.0	0.0	0.0	0.0	0.0	0.0
1966	0	0	0	0	0	0	0	0.0	0.0	0.0	0.0	0.0	0.0
1967	0	0	0	0	0	0	0	0.0	0.0	0.0	0.0	0.0	0.0
1968	0	0	0	0	0	0	0	0.0	0.0	0.0	0.0	0.0	0.0
1969	0	0	0	0	0	0	0	0.0	0.0	0.0	0.0	0.0	0.0
1970	0	0	0	0	0	0	0	0.0	0.0	0.0	0.0	0.0	0.0
1971	0	0	0	0	0	0	0	0.0	0.0	0.0	0.0	0.0	0.0
1972	0	0	0	0	0	0	0	0.0	0.0	0.0	0.0	0.0	0.0
1973	0	0	0	0	0	0	0	0.0	0.0	0.0	0.0	0.0	0.0
1974	0	0	0	0	0	0	0	0.0	0.0	0.0	0.0	0.0	0.0
1975	0	0	0	0	0	0	0	0.0	0.0	0.0	0.0	0.0	0.0
1976	0	0	0	0	0	0	0	0.0	0.0	0.0	0.0	0.0	0.0
1977	0	0	0	0	0	0	0	0.0	0.0	0.0	0.0	0.0	0.0
1978	0	0	0	0	0	0	0	0.0	0.0	0.0	0.0	0.0	0.0
1979	0	0	0	0	0	0	0	0.0	0.0	0.0	0.0	0.0	0.0
1980	0	0	0	0	0	0	0	0.0	0.0	0.0	0.0	0.0	0.0
1981	0	0	0	0	0	0	0	0.0	0.0	0.0	0.0	0.0	0.0
1982	0	0	0	0	0	0	0	0.0	0.0	0.0	0.0	0.0	0.0
1983	0	0	0	0	0	0	0	0.0	0.0	0.0	0.0	0.0	0.0
1984	0	0	0	0	0	0	0	0.0	0.0	0.0	0.0	0.0	0.0
1985	0	0	0	0	0	0	0	0.0	0.0	0.0	0.0	0.0	0.0
1986	0	0	0	0	0	0	0	0.0	0.0	0.0	0.0	0.0	0.0
1987	0	0	0	0	0	0	0	0.0	0.0	0.0	0.0	0.0	0.0
1988	0	0	0	0	0	0	0	0.0	0.0	0.0	0.0	0.0	0.0
1989	0	0	0	0	0	0	0	0.0	0.0	0.0	0.0	0.0	0.0
1990	0	0	0	0	0	0	0	0.0	0.0	0.0	0.0	0.0	0.0
1991	0	0	0	0	0	0	0	0.0	0.0	0.0	0.0	0.0	0.0
1992	1 501	0	436	0	0	1 937	3 931	0.5	0.1	16.0	70.1	0.9	0.2
1993	1 501	0	3 138	0	0	4 639	3 677	1.3	0.4	17.8	76.3	2.3	0.5
1994	1 501	0	535	0	0	2 036	3 462	0.6	0.2	18.7	82.3	0.9	0.2
1995	1 501	0	2 585	0	0	4 086	3 332	1.2	0.4	19.9	82.8	1.8	0.4
1996	2 002	0	418	0	0	2 420	3 306	0.7	0.2	22.1	83.5	1.0	0.3
1997	2 003	0	2 042	0	0	4 045	3 366	1.2	0.3	23.4	88.9	1.5	0.4
1998	2 004	0	1 567	0	0	3 571	3 480	1.0	0.3	24.4	86.2	1.2	0.4
1999	2 005	0	6 326	0	-8	8 322	3 601	2.3	0.7	23.3	79.3	2.9	0.8
2000	2 005	0	8 233	122	8	10 125	3 694	2.7	0.8	23.2	75.8	3.3	1.0
2001	2 005	0	11 283	52	0	13 237	3 748	3.5	1.0	24.0	80.1	4.3	1.3
2002	6 690	0	12 403	280	0	18 813	3 776	5.0	1.4	25.7	81.6	5.6	1.8
2003	8 640	0	13 916	592	0	21 964	3 783	5.8	1.6	25.8	84.1	6.4	1.9
2004	8 399	0	20 542	3 374	0	25 568	3 782	6.8	1.9	27.0	88.4	6.9	2.1
2005	9 075	0	22 715	3 519	0	28 270	3 781	7.5	2.1	29.5	89.0	7.0	2.3
2006	9 626	0	20 241	4 200	0	25 667	3 781	6.8	1.8	28.6	87.7	6.3	2.1
2007	9 625	0	19 450	3 285	0	25 790	3 778	6.8	2.0	30.3	88.3	6.4	2.2

Note: for years before 1992 see Yugoslavia SFR.

20 BOTSWANA			- FOOD BALANCE SHEET OF FISH AND FISHERY PRODUCTS IN LIVE WEIGHT AND FISH CONTRIBUTION TO PROTEIN SUPPLY -										FAO-FIPS
Year	Production	Non-Food Uses	Imports	Exports	Stock Variations	Total Food Supply	Population	Per Capita Supply	Fish Proteins	Animal Proteins	Total Proteins	Fish/Animal Proteins	Fish/Total Proteins
	(. tonnes in live weight)						(thousands)	(kilograms)	(grams per capita per day)			(%)	(%)
1961	400	0	0	400	536	0.7	0.2	21.6	69.9	1.0	0.3
1962	500	0	0	500	550	0.9	0.3	22.3	66.2	1.2	0.4
1963	500	0	0	500	564	0.9	0.3	24.3	69.3	1.1	0.4
1964	500	0	0	500	579	0.9	0.3	24.1	69.4	1.1	0.4
1965	500	0	0	500	596	0.8	0.3	25.9	71.3	1.0	0.4
1966	600	0	0	600	613	1.0	0.3	24.0	67.6	1.2	0.4
1967	600	0	0	600	631	1.0	0.3	23.3	68.9	1.2	0.4
1968	800	0	0	800	651	1.2	0.4	23.2	69.8	1.6	0.5
1969	800	0	0	800	671	1.2	0.4	24.0	69.3	1.5	0.5
1970	800	0	0	800	693	1.2	0.3	25.3	69.9	1.4	0.5
1971	1 100	0	0	1 100	715	1.5	0.5	24.9	71.5	1.8	0.6
1972	1 200	0	0	1 200	738	1.6	0.5	25.5	72.6	1.9	0.7
1973	1 200	0	0	1 200	763	1.6	0.5	25.4	71.1	1.9	0.7
1974	1 200	0	0	1 200	789	1.5	0.5	22.4	65.1	2.0	0.7
1975	1 200	0	0	1 200	817	1.5	0.4	21.0	66.8	2.1	0.7
1976	1 600	0	0	1 600	848	1.9	0.6	20.7	65.4	2.7	0.9
1977	1 500	0	565	25	0	2 040	881	2.3	0.7	20.6	68.9	3.5	1.0
1978	1 000	0	1 445	9	0	2 436	915	2.7	0.9	19.9	63.2	4.3	1.4
1979	1 000	0	1 096	31	0	2 065	950	2.2	0.7	23.6	68.8	2.9	1.0
1980	1 250	0	1 828	14	0	3 064	985	3.1	1.0	20.1	62.7	5.0	1.6
1981	1 450	0	2 462	58	0	3 855	1 020	3.8	1.2	19.5	61.9	6.3	2.0
1982	1 400	0	1 394	33	0	2 761	1 054	2.6	0.8	19.3	62.0	4.3	1.4
1983	1 250	0	1 563	0	0	2 813	1 089	2.6	0.8	18.9	63.9	4.4	1.3
1984	1 500	0	1 874	15	0	3 359	1 124	3.0	1.0	26.7	70.9	3.6	1.4
1985	1 500	0	1 606	79	0	3 027	1 161	2.6	0.8	20.6	68.3	4.1	1.2
1986	1 700	0	2 220	283	0	3 637	1 197	3.0	1.0	19.7	66.7	5.1	1.5
1987	1 900	0	3 041	420	0	4 521	1 235	3.7	1.2	20.1	65.2	5.9	1.8
1988	1 900	0	4 293	438	0	5 755	1 273	4.5	1.4	22.2	66.9	6.5	2.2
1989	1 600	48	4 334	723	-70	5 093	1 312	3.9	1.1	22.8	66.1	5.0	1.7
1990	1 300	9	7 849	323	70	8 887	1 352	6.6	1.8	27.4	70.1	6.7	2.6
1991	1 000	123	10 298	149	0	11 025	1 391	7.9	2.3	29.3	69.0	7.9	3.4
1992	800	6	6 432	81	0	7 146	1 432	5.0	1.5	30.2	69.3	5.0	2.2
1993	600	19	5 473	61	0	5 994	1 472	4.1	1.2	25.6	65.8	4.9	1.9
1994	400	33	5 132	7	-133	5 358	1 511	3.5	1.1	23.0	68.9	4.8	1.6
1995	200	4	4 440	182	133	4 588	1 550	3.0	0.9	27.4	70.2	3.3	1.3
1996	81	86	5 064	76	0	4 983	1 588	3.1	0.9	27.3	71.0	3.5	1.3
1997	160	62	6 583	191	-1	6 489	1 625	4.0	1.2	25.4	67.0	4.6	1.7
1998	191	3	4 543	38	1	4 694	1 660	2.8	0.8	23.4	64.1	3.5	1.3
1999	157	0	6 344	60	0	6 441	1 693	3.8	1.0	24.4	65.3	3.9	1.5
2000	166	12	8 112	42	0	8 224	1 723	4.8	1.3	25.8	66.9	4.9	1.9
2001	118	17	6 466	115	0	6 452	1 749	3.7	1.0	26.5	69.4	3.7	1.4
2002	139	0	5 562	87	0	5 614	1 772	3.2	0.9	26.1	68.4	3.3	1.3
2003	122	10	5 083	79	0	5 116	1 794	2.9	0.8	20.2	62.3	3.9	1.3
2004	161	0	4 661	39	-48	4 736	1 815	2.6	0.7	23.2	64.6	3.0	1.1
2005	132	6	5 786	85	30	5 857	1 839	3.2	0.8	23.7	63.4	3.5	1.3
2006	81	2	4 378	136	6	4 327	1 865	2.3	0.6	23.3	62.9	2.7	1.0
2007	123	4	5 625	68	0	5 677	1 892	3.0	0.8	22.6	64.1	3.7	1.3

Note: trade data exclude intra-trade with Lesotho, Namibia, South Africa and Swaziland.

21 BRAZIL			- FOOD BALANCE SHEET OF FISH AND FISHERY PRODUCTS IN LIVE WEIGHT AND FISH CONTRIBUTION TO PROTEIN SUPPLY -										FAO-FIPS
Year	Production	Non-Food Uses	Imports	Exports	Stock Variations	Total Food Supply	Population	Per Capita Supply	Fish Proteins	Animal Proteins	Total Proteins	Fish/Animal Proteins	Fish/Total Proteins
 tonnes in live weight						(thousands)	(kilograms)	(grams per capita per day)			(%)	(%)
1961	274 800	5 000	77 500	1 800	0	345 500	74 953	4.6	1.4	17.8	56.3	7.8	2.5
1962	379 300	5 000	81 500	2 100	0	453 700	77 248	5.9	1.7	18.1	57.2	9.4	3.0
1963	335 488	5 000	90 300	1 800	0	418 988	79 602	5.3	1.6	18.1	57.7	8.7	2.7
1964	368 876	5 000	63 261	1 800	0	425 337	81 972	5.2	1.5	18.7	59.4	8.2	2.6
1965	388 812	5 000	49 861	2 500	0	431 173	84 331	5.1	1.5	19.1	60.5	8.1	2.6
1966	393 062	5 000	84 583	3 000	0	469 645	86 670	5.4	1.6	19.1	60.7	8.6	2.7
1967	419 696	5 000	112 468	3 400	0	523 764	88 996	5.9	1.8	19.1	62.4	9.5	2.9
1968	495 076	5 000	126 327	6 000	0	610 403	91 317	6.7	2.1	20.0	63.3	10.3	3.2
1969	492 203	5 000	141 867	9 300	0	619 770	93 645	6.6	2.0	19.8	61.1	10.2	3.3
1970	572 940	5 000	149 633	10 100	-100	707 373	95 991	7.4	2.2	20.1	60.6	11.0	3.6
1971	613 369	5 000	106 068	12 206	0	702 231	98 355	7.1	2.1	19.3	62.2	11.1	3.4
1972	620 167	3 900	99 423	19 014	0	696 676	100 736	6.9	2.1	19.7	60.4	10.5	3.4
1973	759 912	3 900	134 353	35 951	-100	854 314	103 147	8.3	2.5	20.6	59.8	12.1	4.2
1974	715 113	3 900	95 091	23 446	0	782 858	105 607	7.4	2.3	21.1	60.0	10.7	3.8
1975	752 617	6 500	157 332	29 360	0	874 089	108 127	8.1	2.4	22.1	60.6	10.7	3.9
1976	660 241	44 500	126 241	14 977	-125	726 880	110 708	6.6	1.9	22.6	60.2	8.3	3.1
1977	731 716	90 400	108 697	25 856	100	724 257	113 346	6.4	1.8	22.1	60.2	8.3	3.0
1978	754 655	120 300	122 837	32 393	163	724 962	116 044	6.2	1.8	22.7	60.9	7.7	2.9
1979	783 573	52 000	172 890	31 111	25	873 377	118 802	7.4	2.1	24.0	63.4	8.7	3.3
1980	808 606	80 600	128 727	54 492	38	802 279	121 618	6.6	2.0	25.7	64.2	7.6	3.0
1981	811 565	96 800	94 349	60 871	-11 142	737 101	124 494	5.9	1.7	24.4	62.9	7.0	2.7
1982	831 884	75 700	115 405	61 160	11 086	821 516	127 418	6.4	1.8	24.2	63.5	7.3	2.8
1983	881 274	64 400	78 982	56 444	13	839 425	130 361	6.4	1.7	24.1	63.5	7.2	2.7
1984	960 569	84 634	70 709	47 991	13	898 665	133 281	6.7	1.9	24.2	62.9	7.7	2.9
1985	967 557	79 700	79 160	64 965	0	902 052	136 149	6.6	1.8	24.5	63.5	7.3	2.8
1986	957 550	80 200	186 330	54 051	0	1 009 630	138 956	7.3	2.0	28.6	65.6	6.9	3.0
1987	947 992	50 000	164 081	53 071	0	1 009 002	141 705	7.1	1.9	28.0	65.9	6.9	2.9
1988	830 102	45 000	120 848	55 287	0	850 663	144 390	5.9	1.6	27.1	64.4	5.9	2.5
1989	798 638	52 000	250 275	57 474	-24 989	914 450	147 011	6.2	1.6	29.4	66.4	5.6	2.5
1990	640 295	39 527	283 992	42 116	24 892	867 536	149 570	5.8	1.5	29.5	65.8	5.3	2.4
1991	671 510	52 004	230 783	53 955	0	796 334	152 060	5.2	1.4	31.0	68.3	4.5	2.1
1992	670 333	45 506	149 589	59 087	30	715 359	154 485	4.6	1.3	30.9	68.4	4.1	1.8
1993	676 441	48 007	273 801	65 903	30	836 363	156 873	5.3	1.4	31.4	69.6	4.6	2.1
1994	701 251	55 007	308 559	53 456	0	901 347	159 266	5.7	1.5	33.6	72.5	4.5	2.1
1995	652 910	54 001	423 405	35 603	0	986 711	161 692	6.1	1.6	38.0	74.2	4.2	2.2
1996	693 172	55 547	598 232	30 431	-62 553	1 142 873	164 157	7.0	1.8	39.0	78.8	4.7	2.3
1997	732 259	72 534	459 410	36 584	0	1 082 551	166 650	6.5	1.7	39.0	76.8	4.3	2.2
1998	710 704	68 010	409 603	36 163	0	1 016 134	169 162	6.0	1.6	38.7	77.0	4.1	2.0
1999	744 598	70 005	307 126	43 322	62 444	1 000 841	171 675	5.8	1.5	40.4	79.3	3.7	1.9
2000	839 296	65 507	342 753	66 162	0	1 050 380	174 174	6.0	1.6	41.2	79.4	3.9	2.0
2001	935 945	68 005	297 541	83 212	0	1 082 269	176 659	6.1	1.6	40.1	79.8	4.0	2.0
2002	1 003 260	66 503	271 695	108 035	0	1 100 417	179 123	6.1	1.6	41.5	81.4	3.9	2.0
2003	985 412	67 504	266 701	123 050	0	1 061 559	181 537	5.8	1.5	41.3	84.3	3.7	1.8
2004	1 015 916	66 504	284 966	118 492	0	1 115 886	183 864	6.1	1.6	42.2	83.6	3.8	1.9
2005	1 008 044	66 504	281 591	106 710	0	1 116 421	186 075	6.0	1.6	40.9	83.2	3.8	1.9
2006	1 050 809	79 005	344 009	90 475	0	1 225 338	188 158	6.5	1.7	42.4	84.4	4.0	2.0
2007	1 072 825	87 006	393 593	72 448	0	1 306 964	190 120	6.9	1.8	43.1	85.2	4.2	2.1

239 BRITISH VIRGIN ISLANDS			- FOOD BALANCE SHEET OF FISH AND FISHERY PRODUCTS IN LIVE WEIGHT AND FISH CONTRIBUTION TO PROTEIN SUPPLY -										FAO-FIPS
Year	Production	Non-Food Uses	Imports	Exports	Stock Variations	Total Food Supply	Population	Per Capita Supply	Fish Proteins	Animal Proteins	Total Proteins	Fish/Animal Proteins	Fish/Total Proteins
	(. tonnes in live weight)						(thousands)	(kilograms)	(grams per capita per day)			(%)	(%)
1961	400	0	0	400	8	50.0	13.8	27.9	42.8	49.3	32.1
1962	400	0	0	400	8	50.0	13.8	29.7	43.7	46.4	31.5
1963	400	0	0	400	8	50.0	13.8	27.9	47.0	49.3	29.3
1964	400	0	0	400	9	44.4	12.2	28.4	41.6	43.1	29.4
1965	400	0	0	400	9	44.4	12.2	29.0	45.4	42.1	26.9
1966	400	0	0	400	9	44.4	12.2	29.3	46.1	41.8	26.5
1967	300	0	0	300	9	33.3	9.4	25.1	42.4	37.5	22.2
1968	300	0	0	300	9	33.3	9.4	23.7	42.1	39.6	22.3
1969	300	0	0	300	10	30.0	8.5	24.6	43.0	34.4	19.7
1970	300	0	0	300	10	30.0	8.5	25.3	43.1	33.5	19.6
1971	300	0	0	300	10	30.0	8.5	24.7	42.5	34.3	19.9
1972	300	0	0	300	10	30.0	8.5	25.7	45.4	33.0	18.6
1973	300	0	0	300	10	30.0	8.5	26.9	46.6	31.5	18.2
1974	306	0	0	306	10	30.6	8.6	22.4	40.4	38.3	21.2
1975	318	0	0	318	10	31.8	8.9	21.4	40.6	41.6	22.0
1976	330	0	0	330	11	30.0	8.4	21.4	36.4	39.1	23.1
1977	340	0	0	340	11	30.9	8.6	21.9	34.9	39.6	24.8
1978	350	0	0	350	11	31.8	8.9	22.8	35.7	39.1	24.9
1979	360	0	0	360	11	32.7	9.1	22.4	33.6	40.8	27.2
1980	370	0	0	370	11	33.6	9.4	22.7	34.3	41.4	27.4
1981	380	0	0	380	11	34.5	9.6	23.5	35.4	41.1	27.3
1982	390	0	0	390	12	32.5	9.1	22.0	33.0	41.3	27.5
1983	407	0	0	407	12	33.9	9.5	21.2	32.2	44.6	29.4
1984	470	0	0	470	13	36.2	10.1	21.2	31.3	47.5	32.2
1985	520	0	0	520	13	40.0	11.2	22.5	32.9	49.6	33.9
1986	543	0	0	543	14	38.8	10.8	23.1	33.5	46.7	32.2
1987	565	0	0	565	15	37.7	10.5	20.9	30.8	50.3	34.1
1988	582	0	0	582	15	38.8	10.8	21.8	31.7	49.5	34.2
1989	615	0	0	615	16	38.4	10.7	20.2	28.8	53.1	37.2
1990	624	0	0	624	17	36.7	10.2	26.6	39.0	38.5	26.2
1991	634	0	0	634	17	37.3	10.4	19.1	30.4	54.3	34.2
1992	453	0	0	453	17	26.6	7.4	15.7	25.6	47.2	29.0
1993	343	0	0	343	18	19.1	5.3	13.4	22.8	39.5	23.2
1994	470	0	0	470	18	26.1	7.0	15.2	24.0	45.9	29.0
1995	532	0	0	532	18	29.6	7.8	16.0	30.6	48.7	25.5
1996	506	0	0	506	19	26.6	6.9	14.7	21.5	47.1	32.1
1997	105	0	0	105	19	5.5	1.6	9.3	15.3	16.9	10.3
1998	116	0	0	116	20	5.8	1.6	9.0	15.4	17.9	10.5
1999	115	0	0	115	20	5.8	1.6	9.0	15.4	18.0	10.5
2000	43	0	0	43	21	2.0	0.5	7.5	13.6	6.9	3.8
2001	837	200	0	637	21	30.3	7.9	14.9	21.0	53.0	37.7
2002	1 062	300	0	762	21	36.3	9.6	16.6	22.6	57.6	42.2
2003	2 771	2 000	0	771	21	36.7	9.2	17.1	39.0	53.6	23.5
2004	1 262	500	0	762	22	34.6	8.7	16.3	39.3	53.2	22.1
2005	1 300	500	0	800	22	36.4	9.2	16.7	32.3	55.2	28.5
2006	1 308	500	0	808	22	36.7	9.3	16.7	32.1	55.8	29.1
2007	1 300	500	0	800	23	34.8	8.8	16.0	32.3	55.1	27.3

Note: non-food uses refer to fish caught by vessels using flags of convenience.

26 BRUNEI DARUSSALAM			- FOOD BALANCE SHEET OF FISH AND FISHERY PRODUCTS IN LIVE WEIGHT AND FISH CONTRIBUTION TO PROTEIN SUPPLY -										FAO-FIPS
Year	Production	Non-Food Uses	Imports	Exports	Stock Variations	Total Food Supply	Population	Per Capita Supply	Fish Proteins	Animal Proteins	Total Proteins	Fish/Animal Proteins	Fish/Total Proteins
	(. tonnes in live weight)						(thousands)	(kilograms)	(grams per capita per day)			(%)	(%)
1961	900	0	1 000	0	0	1 900	86	22.1	6.5	15.7	40.9	41.5	16.0
1962	900	0	1 050	0	0	1 950	90	21.7	6.4	18.6	43.7	34.2	14.6
1963	1 000	0	1 100	0	0	2 100	94	22.3	6.5	19.9	45.4	32.8	14.4
1964	1 000	0	1 050	0	0	2 050	98	20.9	5.3	17.8	42.1	29.9	12.7
1965	1 100	0	950	0	0	2 050	103	19.9	5.1	17.2	43.2	29.6	11.8
1966	1 200	0	1 600	0	0	2 800	107	26.2	6.3	19.4	50.2	32.7	12.6
1967	1 200	0	1 800	0	0	3 000	113	26.5	7.2	19.6	51.3	36.6	14.0
1968	1 300	0	1 400	0	0	2 700	118	22.9	6.1	19.8	48.0	31.0	12.8
1969	1 300	0	1 900	0	0	3 200	124	25.8	6.5	20.3	51.7	32.2	12.6
1970	1 500	0	1 900	0	0	3 400	130	26.2	6.6	20.7	49.2	32.1	13.5
1971	1 500	0	2 300	100	0	3 700	136	27.2	7.0	21.6	52.7	32.2	13.2
1972	1 500	0	2 700	100	0	4 100	142	28.9	7.5	21.5	50.4	34.7	14.8
1973	1 500	0	2 150	100	0	3 550	148	24.0	6.6	21.0	48.7	31.5	13.6
1974	1 560	0	2 350	100	0	3 810	154	24.7	6.2	20.9	48.4	29.8	12.9
1975	1 570	0	2 697	71	0	4 197	161	26.1	6.5	22.9	50.6	28.2	12.7
1976	1 644	0	5 074	193	0	6 525	167	39.1	9.3	28.2	56.4	33.0	16.5
1977	2 193	0	4 050	179	0	6 064	174	34.8	8.1	27.5	56.0	29.5	14.5
1978	2 704	0	4 155	105	0	6 754	180	37.5	9.0	29.1	61.8	30.9	14.6
1979	2 792	0	3 785	100	0	6 476	187	34.6	8.4	31.6	64.5	26.7	13.1
1980	2 225	0	5 111	85	0	7 251	193	37.6	8.7	35.5	71.2	24.5	12.2
1981	2 367	0	6 269	150	0	8 486	199	42.6	10.1	37.8	72.0	26.7	14.0
1982	2 357	0	6 311	80	0	8 588	205	41.9	9.8	38.3	72.4	25.6	13.5
1983	3 055	0	7 071	95	0	10 031	211	47.5	11.0	39.5	74.3	27.9	14.8
1984	3 425	0	7 078	218	0	10 286	217	47.4	11.3	39.3	77.7	28.7	14.5
1985	3 967	0	7 119	276	-133	10 677	223	47.9	11.4	40.7	84.8	27.9	13.4
1986	4 106	0	5 643	186	0	9 563	229	41.8	11.0	37.4	80.0	29.4	13.8
1987	3 916	0	4 105	269	133	7 885	236	33.4	8.9	39.5	80.3	22.5	11.1
1988	2 042	0	4 118	200	0	5 960	243	24.5	6.6	40.4	85.6	16.5	7.8
1989	2 318	0	7 993	240	0	10 071	250	40.3	10.1	41.2	85.2	24.6	11.9
1990	2 354	0	5 597	260	0	7 691	257	29.9	7.7	35.8	78.3	21.6	9.9
1991	1 652	65	5 048	300	0	6 335	264	24.0	6.0	38.1	78.8	15.7	7.6
1992	1 709	140	4 006	300	0	5 275	272	19.4	4.6	34.7	76.2	13.2	6.0
1993	1 764	117	8 604	340	0	9 911	280	35.4	8.6	38.4	79.3	22.3	10.8
1994	4 517	118	12 778	340	0	16 837	287	58.7	14.7	52.2	92.7	28.2	15.9
1995	4 822	152	5 645	28	0	10 287	295	34.9	9.7	46.7	87.0	20.9	11.2
1996	5 848	138	5 514	0	0	11 224	303	37.0	10.2	49.6	92.0	20.5	11.1
1997	4 678	185	13 560	16	0	18 037	310	58.2	15.9	45.7	87.9	34.8	18.1
1998	5 221	171	11 922	11	0	16 960	318	53.3	14.7	44.2	87.4	33.2	16.8
1999	3 380	165	6 856	49	0	10 022	326	30.7	8.8	42.2	84.7	20.9	10.4
2000	2 600	223	9 204	314	0	11 267	333	33.8	9.1	41.7	84.4	21.8	10.8
2001	1 696	229	12 313	292	0	13 489	341	39.6	10.6	46.8	89.5	22.7	11.9
2002	2 215	251	10 587	77	0	12 474	348	35.8	9.2	43.8	89.9	21.0	10.2
2003	2 386	292	11 541	206	0	13 429	356	37.7	9.9	44.5	89.3	22.2	11.1
2004	3 137	569	10 146	113	0	12 601	363	34.7	9.1	47.7	89.0	19.1	10.2
2005	2 861	477	10 195	161	0	12 418	370	33.6	8.6	44.7	86.5	19.2	10.0
2006	2 467	381	11 487	804	0	12 769	377	33.9	9.1	48.2	86.6	18.9	10.5
2007	2 863	571	8 398	306	0	10 384	385	27.0	6.8	49.6	86.9	13.6	7.8

27 BULGARIA			- FOOD BALANCE SHEET OF FISH AND FISHERY PRODUCTS IN LIVE WEIGHT AND FISH CONTRIBUTION TO PROTEIN SUPPLY -										FAO-FIPS
Year	Production	Non-Food Uses	Imports	Exports	Stock Variations	Total Food Supply	Population	Per Capita Supply	Fish Proteins	Animal Proteins	Total Proteins	Fish/Animal Proteins	Fish/Total Proteins
 tonnes in live weight						(thousands)	(kilograms)	(grams per capita per day)			(%)	(%)
1961	8 100	0	11 800	0	0	19 900	7 939	2.5	0.8	23.4	90.6	3.4	0.9
1962	9 600	0	7 800	0	0	17 400	8 009	2.2	0.7	23.4	90.2	2.9	0.7
1963	7 500	0	25 700	200	0	33 000	8 076	4.1	1.3	23.7	91.5	5.3	1.4
1964	13 700	0	21 200	0	0	34 900	8 141	4.3	1.3	24.9	92.7	5.1	1.4
1965	21 183	0	14 100	600	0	34 683	8 204	4.2	1.2	26.2	95.5	4.5	1.2
1966	27 375	0	7 600	5 010	0	29 965	8 266	3.6	0.9	28.1	98.3	3.3	1.0
1967	44 881	0	8 259	9 462	0	43 678	8 325	5.2	1.4	29.2	96.9	4.8	1.5
1968	60 684	0	10 500	15 956	0	55 228	8 381	6.6	1.7	28.3	94.6	6.1	1.8
1969	83 273	0	6 400	23 529	0	66 144	8 436	7.8	2.2	28.8	95.0	7.7	2.3
1970	93 501	0	7 300	34 970	0	65 831	8 490	7.8	2.3	29.3	94.1	7.8	2.4
1971	100 404	0	9 700	37 592	0	72 512	8 541	8.5	2.6	30.8	96.5	8.3	2.7
1972	111 017	0	7 715	46 401	0	72 331	8 591	8.4	2.5	33.5	97.6	7.4	2.5
1973	102 010	0	3 668	55 680	0	49 998	8 638	5.8	1.7	33.5	96.1	5.1	1.8
1974	118 559	0	10 405	47 934	0	81 030	8 681	9.3	2.7	35.7	97.4	7.6	2.8
1975	158 121	0	1 895	37 241	-21 276	101 499	8 721	11.6	3.6	39.4	100.3	9.2	3.6
1976	167 144	0	3 703	62 312	-21 261	87 274	8 755	10.0	3.0	41.0	102.9	7.4	2.9
1977	137 997	0	3 395	57 861	-10 753	72 778	8 784	8.3	2.7	40.7	100.4	6.7	2.7
1978	99 028	0	5 119	65 647	26 603	65 103	8 810	7.4	2.4	41.9	102.2	5.8	2.4
1979	86 107	0	5 252	64 497	26 582	53 444	8 836	6.0	2.0	42.6	103.0	4.6	1.9
1980	125 187	0	3 693	71 344	0	57 536	8 862	6.5	2.2	43.3	103.4	5.1	2.1
1981	106 673	0	1 391	53 746	0	54 318	8 888	6.1	2.0	45.0	105.5	4.5	1.9
1982	115 618	0	811	57 602	0	58 827	8 915	6.6	2.1	46.2	105.7	4.6	2.0
1983	121 126	0	1 032	35 714	0	86 444	8 938	9.7	3.2	48.6	106.1	6.6	3.0
1984	115 567	0	1 117	30 766	0	85 918	8 954	9.6	3.2	50.0	107.1	6.4	3.0
1985	100 223	0	1 381	32 518	0	69 086	8 960	7.7	2.6	50.5	106.9	5.1	2.4
1986	109 452	0	2 470	35 524	0	76 398	8 957	8.5	2.8	51.2	108.3	5.4	2.6
1987	111 652	0	1 294	50 681	0	62 265	8 943	7.0	2.3	51.3	110.2	4.5	2.1
1988	118 018	0	1	60 881	0	57 138	8 918	6.4	2.1	51.7	111.2	4.0	1.8
1989	102 966	0	257	46 681	0	56 542	8 877	6.4	2.2	53.1	110.4	4.2	2.0
1990	57 103	0	1 073	24 615	-400	33 161	8 819	3.8	1.3	44.0	95.9	3.0	1.4
1991	57 854	0	1 099	33 644	0	25 309	8 743	2.9	1.1	39.1	91.1	2.7	1.2
1992	32 148	0	6 399	17 240	-1 494	19 812	8 651	2.3	0.9	39.3	86.8	2.2	1.0
1993	21 555	0	5 562	8 150	-5 406	13 561	8 551	1.6	0.5	41.8	87.9	1.3	0.6
1994	12 685	0	6 712	9 961	1 261	10 697	8 450	1.3	0.4	38.6	84.9	1.0	0.5
1995	12 627	0	5 008	11 424	3 004	9 215	8 357	1.1	0.3	39.5	86.8	0.8	0.4
1996	13 581	0	4 217	9 371	2 717	11 144	8 273	1.3	0.4	39.1	83.3	1.0	0.5
1997	16 674	0	19 573	12 291	-175	23 781	8 198	2.9	0.8	39.4	82.5	2.1	1.0
1998	23 198	0	24 440	4 270	-525	42 843	8 130	5.3	1.6	45.1	90.0	3.5	1.7
1999	18 336	1	20 265	4 691	775	34 684	8 067	4.3	1.3	42.1	89.1	3.1	1.4
2000	10 652	2	19 505	5 253	0	24 902	8 006	3.1	1.0	41.2	85.8	2.3	1.1
2001	9 455	0	21 331	5 054	0	25 732	7 948	3.2	1.0	39.5	84.3	2.5	1.2
2002	17 316	3	20 342	6 747	0	30 908	7 893	3.9	1.3	38.4	82.3	3.3	1.5
2003	16 500	1	27 382	8 028	0	35 854	7 840	4.6	1.5	35.9	79.1	4.1	1.8
2004	10 741	4	26 870	10 113	0	27 493	7 789	3.5	1.2	38.8	80.6	3.2	1.5
2005	8 579	6	30 383	7 023	0	31 932	7 739	4.1	1.4	37.8	77.5	3.6	1.7
2006	10 801	6	38 750	6 354	0	43 191	7 690	5.6	1.7	37.9	77.2	4.5	2.2
2007	12 929	73	29 597	7 683	0	34 770	7 641	4.6	1.4	36.5	75.1	3.9	1.9

233 BURKINA FASO			- FOOD BALANCE SHEET OF FISH AND FISHERY PRODUCTS IN LIVE WEIGHT AND FISH CONTRIBUTION TO PROTEIN SUPPLY -										FAO-FIPS
Year	Production	Non-Food Uses	Imports	Exports	Stock Variations	Total Food Supply	Population	Per Capita Supply	Fish Proteins	Animal Proteins	Total Proteins	Fish/Animal Proteins	Fish/Total Proteins
	(. tonnes in live weight)						(thousands)	(kilograms)	(grams per capita per day)			(%)	(%)
1961	2 500	0	400	0	0	2 900	4 796	0.6	0.2	5.0	49.3	3.4	0.3
1962	2 500	0	2 486	0	0	4 986	4 872	1.0	0.3	5.2	48.1	5.9	0.6
1963	3 000	0	6 200	0	0	9 200	4 949	1.9	0.6	5.6	53.4	9.9	1.0
1964	3 500	0	5 343	0	0	8 843	5 031	1.8	0.5	5.8	56.4	9.1	0.9
1965	3 500	0	3 429	0	0	6 929	5 116	1.4	0.4	6.0	56.7	6.8	0.7
1966	4 000	0	4 286	0	0	8 286	5 207	1.6	0.5	6.2	56.5	7.6	0.8
1967	4 500	0	3 750	0	0	8 250	5 302	1.6	0.4	6.1	57.5	7.1	0.8
1968	4 500	0	3 438	0	0	7 938	5 401	1.5	0.4	5.9	57.2	7.0	0.7
1969	4 500	0	3 638	0	0	8 138	5 503	1.5	0.4	6.4	57.0	6.4	0.7
1970	5 000	0	2 450	0	0	7 450	5 608	1.3	0.4	6.6	55.7	6.1	0.7
1971	5 000	0	1 750	0	0	6 750	5 714	1.2	0.4	6.6	54.6	5.5	0.7
1972	4 000	0	2 950	0	0	6 950	5 823	1.2	0.4	5.9	51.6	6.4	0.7
1973	5 000	0	1 450	0	0	6 450	5 935	1.1	0.3	4.7	50.5	7.0	0.7
1974	5 000	0	3 581	0	0	8 581	6 051	1.4	0.4	4.8	51.4	9.1	0.9
1975	5 000	0	2 059	0	0	7 059	6 173	1.1	0.3	5.0	52.8	7.0	0.7
1976	6 000	0	1 969	0	0	7 969	6 300	1.3	0.4	5.5	54.5	7.2	0.7
1977	6 000	0	2 582	25	0	8 557	6 432	1.3	0.4	5.7	48.6	7.3	0.9
1978	7 000	0	2 366	25	0	9 341	6 571	1.4	0.4	6.5	54.7	6.8	0.8
1979	7 000	0	2 441	10	0	9 431	6 714	1.4	0.4	6.8	56.9	6.4	0.8
1980	6 500	0	3 317	0	0	9 817	6 862	1.4	0.4	6.8	53.3	6.6	0.8
1981	7 500	0	3 423	28	0	10 896	7 015	1.6	0.5	6.7	51.2	7.2	0.9
1982	7 000	0	4 231	78	0	11 154	7 174	1.6	0.5	6.7	55.5	7.2	0.9
1983	7 214	0	4 085	5	0	11 294	7 340	1.5	0.5	7.1	53.5	6.7	0.9
1984	7 374	0	3 152	0	0	10 526	7 516	1.4	0.4	7.0	51.7	6.3	0.8
1985	7 433	0	4 583	0	0	12 016	7 704	1.6	0.5	7.5	56.8	6.5	0.9
1986	7 630	0	6 762	13	0	14 379	7 905	1.8	0.6	8.0	69.2	7.1	0.8
1987	7 826	0	8 705	0	0	16 531	8 118	2.0	0.6	8.0	69.6	7.7	0.9
1988	7 907	0	10 851	0	0	18 758	8 342	2.2	0.7	7.9	69.2	8.4	1.0
1989	8 006	0	9 518	0	0	17 524	8 574	2.0	0.6	7.3	70.6	8.3	0.9
1990	7 006	0	8 007	0	0	15 013	8 814	1.7	0.5	8.7	73.5	5.9	0.7
1991	7 005	0	6 712	0	0	13 717	9 061	1.5	0.5	9.0	74.0	5.0	0.6
1992	7 505	0	6 009	0	0	13 514	9 317	1.5	0.4	8.6	77.7	5.0	0.6
1993	7 000	0	5 324	0	0	12 324	9 580	1.3	0.4	8.8	79.8	4.3	0.5
1994	8 000	0	13 081	0	0	21 081	9 850	2.1	0.7	9.1	78.8	7.7	0.9
1995	8 000	0	15 590	0	0	23 590	10 127	2.3	0.7	9.5	78.1	7.9	1.0
1996	8 030	0	15 627	3	0	23 655	10 411	2.3	0.7	9.4	77.7	8.0	1.0
1997	8 045	0	20 509	0	0	28 554	10 703	2.7	0.9	9.7	74.5	9.0	1.2
1998	8 375	0	10 896	158	0	19 113	11 008	1.7	0.6	9.4	75.3	5.9	0.7
1999	7 625	0	25 065	110	0	32 580	11 330	2.9	0.9	9.9	76.8	9.2	1.2
2000	8 505	0	18 497	21	-3	26 978	11 676	2.3	0.7	9.8	75.2	7.1	0.9
2001	8 505	0	11 624	29	3	20 104	12 046	1.7	0.5	9.6	76.5	5.5	0.7
2002	8 505	0	11 981	0	0	20 486	12 438	1.6	0.5	9.6	78.0	5.3	0.7
2003	9 005	0	11 605	0	0	20 610	12 853	1.6	0.5	9.7	81.5	5.1	0.6
2004	9 005	0	15 392	0	0	24 397	13 290	1.8	0.6	9.9	80.0	5.8	0.7
2005	9 055	0	15 162	0	0	24 217	13 747	1.8	0.5	10.0	79.2	5.4	0.7
2006	9 700	0	14 502	0	0	24 202	14 225	1.7	0.5	10.3	79.8	5.1	0.7
2007	10 498	0	16 489	32	0	26 955	14 721	1.8	0.6	10.2	81.4	5.5	0.7

29 BURUNDI			- FOOD BALANCE SHEET OF FISH AND FISHERY PRODUCTS IN LIVE WEIGHT AND FISH CONTRIBUTION TO PROTEIN SUPPLY -										FAO-FIPS
Year	Production	Non-Food Uses	Imports	Exports	Stock Variations	Total Food Supply	Population	Per Capita Supply	Fish Proteins	Animal Proteins	Total Proteins	Fish/Animal Proteins	Fish/Total Proteins
	(. tonnes in live weight)						(thousands)	(kilograms)	(grams per capita per day)			(%)	(%)
1961	5 300	0	...	0	0	5 300	2 993	1.8	0.5	2.8	71.0	18.0	0.7
1962	7 200	0	...	0	0	7 200	3 045	2.4	0.7	3.1	69.7	22.3	1.0
1963	10 600	0	...	0	0	10 600	3 099	3.4	1.0	3.4	67.8	30.1	1.5
1964	9 700	0	...	0	0	9 700	3 154	3.1	0.9	3.3	73.7	26.7	1.2
1965	20 200	0	...	0	0	20 200	3 213	6.3	1.9	4.5	72.9	41.4	2.5
1966	16 600	0	...	0	0	16 600	3 275	5.1	1.5	4.2	71.6	35.6	2.1
1967	12 300	0	...	0	0	12 300	3 341	3.7	1.1	3.9	73.6	27.6	1.5
1968	15 000	0	...	0	0	15 000	3 407	4.4	1.3	4.2	75.4	30.4	1.7
1969	15 600	0	...	0	0	15 600	3 465	4.5	1.3	4.5	70.4	28.6	1.8
1970	13 300	0	1 000	0	0	14 300	3 514	4.1	1.2	4.4	73.4	27.0	1.6
1971	16 900	0	1 200	0	0	18 100	3 550	5.1	1.5	4.8	74.1	31.1	2.0
1972	7 500	0	590	0	0	8 090	3 577	2.3	0.7	4.2	67.3	15.7	1.0
1973	8 500	0	1 700	0	0	10 200	3 603	2.8	0.8	4.5	73.1	18.6	1.1
1974	10 982	0	1 000	0	0	11 982	3 635	3.3	1.0	4.8	63.2	20.1	1.5
1975	14 547	0	750	0	0	15 297	3 680	4.2	1.2	5.1	74.7	23.4	1.6
1976	20 333	0	108	30	0	20 411	3 742	5.5	1.6	5.6	75.4	29.1	2.2
1977	18 900	0	365	11	0	19 254	3 817	5.0	1.5	5.4	75.9	27.8	2.0
1978	15 682	0	95	16	0	15 761	3 907	4.0	1.2	5.2	70.0	23.0	1.7
1979	11 250	0	420	4	0	11 667	4 012	2.9	0.9	4.9	67.6	17.7	1.3
1980	14 767	0	765	0	0	15 532	4 130	3.8	1.1	5.1	68.2	22.4	1.7
1981	11 880	0	925	8	0	12 798	4 261	3.0	0.9	4.2	67.6	21.5	1.3
1982	12 131	0	1 055	0	0	13 186	4 405	3.0	0.9	4.4	63.9	20.6	1.4
1983	11 366	0	1 153	0	0	12 519	4 559	2.7	0.8	4.1	61.3	20.2	1.4
1984	11 363	0	1 070	24	0	12 410	4 720	2.6	0.8	4.4	54.8	17.9	1.5
1985	11 371	0	485	0	0	11 856	4 885	2.4	0.7	4.0	62.6	18.2	1.2
1986	11 861	0	10	1	0	11 870	5 052	2.3	0.7	4.0	62.7	17.7	1.1
1987	12 034	0	35	2	0	12 067	5 221	2.3	0.7	3.7	61.0	18.6	1.1
1988	11 701	0	93	0	0	11 794	5 386	2.2	0.7	3.9	59.2	16.6	1.1
1989	10 787	0	457	0	0	11 244	5 541	2.0	0.6	3.6	51.4	16.7	1.2
1990	17 425	0	496	0	0	17 921	5 681	3.2	0.9	4.2	58.4	22.6	1.6
1991	21 044	0	382	0	0	21 426	5 807	3.7	1.1	4.3	58.8	25.8	1.9
1992	24 123	0	315	0	0	24 438	5 918	4.1	1.2	4.5	57.8	27.3	2.1
1993	17 055	0	698	0	0	17 753	6 015	3.0	0.9	4.1	55.1	21.7	1.6
1994	22 055	0	1 088	0	0	23 143	6 097	3.8	1.1	4.0	51.9	28.7	2.2
1995	21 151	0	58	7	0	21 202	6 167	3.4	1.0	3.6	51.3	28.2	2.0
1996	3 091	0	363	1	0	3 453	6 222	0.6	0.2	2.6	51.2	6.4	0.3
1997	20 346	0	205	1	0	20 550	6 266	3.3	1.0	3.2	50.9	30.8	1.9
1998	13 481	0	248	2	0	13 727	6 312	2.2	0.7	3.0	49.7	21.7	1.3
1999	9 254	0	245	11	-5	9 483	6 377	1.5	0.4	2.6	46.1	17.1	1.0
2000	17 415	0	97	5	5	17 512	6 473	2.7	0.8	2.8	45.2	28.4	1.8
2001	9 064	0	142	6	0	9 201	6 604	1.4	0.4	2.5	45.6	16.6	0.9
2002	11 150	0	104	6	0	11 248	6 767	1.7	0.5	2.6	45.5	19.3	1.1
2003	14 897	0	158	14	0	15 041	6 956	2.2	0.6	2.8	45.5	23.4	1.4
2004	14 055	0	123	6	0	14 172	7 162	2.0	0.6	2.7	44.1	21.9	1.3
2005	14 200	0	43	8	0	14 235	7 378	1.9	0.6	2.8	45.7	20.9	1.3
2006	14 200	0	187	13	0	14 374	7 603	1.9	0.6	3.3	44.9	16.8	1.3
2007	14 200	0	64	13	0	14 251	7 838	1.8	0.5	3.2	45.6	17.2	1.2

Note: decreased catch for 1996 due to limited period of fishing in the Lake Tanganyka (only two months).

115 CAMBODIA			- FOOD BALANCE SHEET OF FISH AND FISHERY PRODUCTS IN LIVE WEIGHT AND FISH CONTRIBUTION TO PROTEIN SUPPLY -										FAO-FIPS
Year	Production	Non-Food Uses	Imports	Exports	Stock Variations	Total Food Supply	Population	Per Capita Supply	Fish Proteins	Animal Proteins	Total Proteins	Fish/Animal Proteins	Fish/Total Proteins
 tonnes in live weight						(thousands)	(kilograms)	(grams per capita per day)			(%)	(%)
1961	45 000	0	0	15 500	0	29 500	5 564	5.3	1.5	4.2	44.0	36.3	3.5
1962	45 000	0	726	14 900	0	30 826	5 698	5.4	1.6	4.4	43.4	35.5	3.6
1963	40 000	0	702	7 700	0	33 002	5 836	5.7	1.8	4.8	45.3	36.8	3.9
1964	40 000	0	100	2 300	0	37 800	5 984	6.3	1.9	5.2	45.1	36.8	4.2
1965	45 000	0	200	900	0	44 300	6 141	7.2	2.2	5.7	45.2	38.7	4.9
1966	45 000	0	0	3 600	0	41 400	6 311	6.6	2.0	5.7	45.5	35.5	4.4
1967	50 000	0	600	7 200	0	43 400	6 488	6.7	2.1	6.2	45.6	33.2	4.5
1968	50 000	0	0	1 600	0	48 400	6 661	7.3	2.2	6.6	45.8	33.6	4.9
1969	52 000	0	0	1 000	0	51 000	6 814	7.5	2.3	7.0	46.3	32.5	4.9
1970	52 200	0	2 807	200	0	54 807	6 938	7.9	2.4	7.4	47.9	32.7	5.0
1971	77 100	0	877	200	0	77 777	7 032	11.1	3.3	8.4	49.8	38.7	6.5
1972	87 100	0	0	303	0	86 797	7 101	12.2	3.7	8.6	49.2	43.1	7.6
1973	84 700	0	175	400	0	84 475	7 138	11.8	3.6	8.6	48.3	42.2	7.5
1974	84 700	0	351	100	0	84 951	7 137	11.9	3.6	8.0	47.9	45.2	7.6
1975	84 700	0	0	0	0	84 700	7 098	11.9	3.7	7.1	41.1	51.6	8.9
1976	84 704	0	0	0	0	84 704	7 012	12.1	3.6	6.5	39.0	55.4	9.2
1977	84 711	0	0	0	0	84 711	6 892	12.3	3.6	6.2	38.9	59.1	9.4
1978	40 925	0	0	0	0	40 925	6 775	6.0	1.8	4.0	37.3	43.9	4.8
1979	30 053	0	0	0	0	30 053	6 715	4.5	1.3	4.1	37.4	32.5	3.5
1980	19 706	0	0	0	0	19 706	6 748	2.9	0.9	3.3	36.1	26.5	2.4
1981	51 594	0	0	0	0	51 594	6 889	7.5	2.2	4.8	40.1	46.6	5.6
1982	68 715	0	0	0	0	68 715	7 127	9.6	2.9	6.6	42.2	45.0	7.0
1983	68 161	0	0	0	0	68 161	7 434	9.2	2.8	6.6	43.1	42.3	6.5
1984	64 424	0	0	23	0	64 401	7 768	8.3	2.6	6.8	42.3	37.6	6.0
1985	70 578	0	0	137	0	70 441	8 099	8.7	2.7	7.4	41.7	37.1	6.6
1986	73 651	0	0	337	0	73 314	8 417	8.7	2.7	7.3	40.7	37.0	6.7
1987	82 224	0	0	128	0	82 096	8 730	9.4	3.0	7.8	43.8	38.3	6.8
1988	86 896	0	0	509	0	86 387	9 042	9.6	3.0	8.2	43.0	37.0	7.1
1989	82 184	0	0	1 311	0	80 873	9 360	8.6	2.6	8.1	42.1	31.9	6.2
1990	111 427	0	0	1 383	0	110 044	9 690	11.4	3.4	8.5	43.3	40.2	7.9
1991	117 854	0	0	1 225	0	116 629	10 031	11.6	3.5	8.6	44.5	40.5	7.9
1992	111 228	0	0	34 371	0	76 857	10 378	7.4	2.2	8.2	43.8	27.0	5.0
1993	108 969	0	0	32 704	0	76 265	10 722	7.1	2.2	8.3	43.9	26.4	5.0
1994	103 254	0	5 504	31 448	0	77 310	11 059	7.0	2.2	8.1	43.8	26.6	4.9
1995	112 511	0	10 496	23 816	0	99 191	11 380	8.7	2.7	8.7	44.8	30.8	6.0
1996	104 310	0	8 717	24 700	0	88 327	11 686	7.6	2.3	8.3	41.4	27.4	5.5
1997	114 600	0	4 864	36 870	0	82 594	11 976	6.9	2.1	8.3	40.9	25.4	5.2
1998	122 000	0	4 922	46 512	-1 336	79 074	12 251	6.5	2.0	8.2	42.3	24.8	4.8
1999	284 156	0	5 407	53 057	1 104	237 610	12 512	19.0	5.8	11.9	47.2	48.3	12.2
2000	298 798	0	6 233	47 211	7	257 826	12 760	20.2	6.2	13.0	50.7	47.7	12.2
2001	442 200	0	2 034	41 763	0	402 471	12 994	31.0	10.4	17.1	53.4	60.4	19.4
2002	420 782	0	2 479	56 952	0	366 309	13 217	27.7	9.4	15.8	53.2	59.4	17.6
2003	382 857	0	4 187	59 796	0	327 248	13 432	24.4	8.0	14.5	53.7	54.7	14.8
2004	326 492	0	5 027	52 423	0	279 096	13 647	20.5	6.7	13.3	52.3	50.3	12.8
2005	410 000	0	3 386	58 418	0	354 968	13 866	25.6	8.2	15.3	55.8	53.6	14.7
2006	516 700	0	5 073	55 231	0	466 542	14 092	33.1	10.4	15.5	57.4	67.5	18.2
2007	514 200	0	8 037	49 361	0	472 876	14 324	33.0	10.4	15.1	58.2	68.7	17.9

Note: formerly Kampuchea. Starting with 1999 higher food supply is due to the introduction of a new methodology to estimate production of semi-commercial and subsistence fisheries in inland waters. Production figures subject to possible upward revisions to account for small-scale production and rice-field fisheries, presently underestimated.

32 CAMEROON			- FOOD BALANCE SHEET OF FISH AND FISHERY PRODUCTS IN LIVE WEIGHT AND FISH CONTRIBUTION TO PROTEIN SUPPLY -										FAO-FIPS
Year	Production	Non-Food Uses	Imports	Exports	Stock Variations	Total Food Supply	Population	Per Capita Supply	Fish Proteins	Animal Proteins	Total Proteins	Fish/Animal Proteins	Fish/Total Proteins
	(. tonnes in live weight)						(thousands)	(kilograms)	(grams per capita per day)			(%)	(%)
1961	56 500	0	9 800	1 800	0	64 500	5 524	11.7	3.5	9.6	53.8	36.0	6.4
1962	58 100	0	8 533	5 100	0	61 533	5 646	10.9	3.2	9.4	53.0	34.4	6.1
1963	59 400	0	6 333	6 300	0	59 433	5 774	10.3	3.0	9.3	53.8	32.6	5.6
1964	59 800	0	6 433	7 500	0	58 733	5 908	9.9	2.9	8.8	52.6	33.3	5.5
1965	61 100	0	7 233	8 700	0	59 633	6 047	9.9	2.9	9.0	51.5	32.3	5.6
1966	62 600	0	2 833	3 900	0	61 533	6 192	9.9	2.9	9.2	53.6	31.5	5.4
1967	63 400	0	6 820	1 800	0	68 420	6 343	10.8	3.2	9.7	51.2	32.6	6.2
1968	65 100	0	8 620	1 800	0	71 920	6 501	11.1	3.3	10.0	52.7	32.5	6.2
1969	68 100	0	9 820	1 000	0	76 920	6 667	11.5	3.4	10.3	56.5	33.2	6.0
1970	68 800	0	12 000	2 689	0	78 111	6 839	11.4	3.3	10.9	57.0	30.6	5.8
1971	64 700	0	11 433	4 721	0	71 412	7 018	10.2	3.0	10.5	58.3	28.5	5.1
1972	60 400	0	14 212	2 800	0	71 812	7 205	10.0	3.0	10.2	58.6	29.3	5.1
1973	57 600	0	14 323	4 600	0	67 323	7 401	9.1	2.7	9.9	56.9	27.8	4.8
1974	55 736	0	14 094	7 500	0	62 330	7 608	8.2	2.5	9.7	59.3	25.6	4.2
1975	66 280	0	9 916	7 542	0	68 654	7 826	8.8	2.7	9.7	60.1	27.8	4.5
1976	70 397	0	12 356	7 575	0	75 178	8 057	9.3	2.8	10.1	59.3	27.2	4.6
1977	70 172	0	18 566	7 278	0	81 460	8 300	9.8	2.9	10.4	57.3	27.7	5.0
1978	68 878	0	16 940	11 795	0	74 023	8 554	8.7	2.5	10.1	54.8	25.1	4.6
1979	81 236	0	21 328	4 624	- 465	97 475	8 814	11.1	3.2	11.0	56.2	29.5	5.8
1980	81 085	0	24 736	3 873	427	102 375	9 080	11.3	3.3	11.1	55.6	29.4	5.9
1981	79 818	0	33 487	3 900	0	109 405	9 349	11.7	3.4	10.8	54.0	31.2	6.2
1982	83 101	0	39 884	4 890	0	118 094	9 624	12.3	3.5	10.7	53.5	32.8	6.6
1983	77 397	0	44 510	5 578	0	116 329	9 906	11.7	3.4	10.7	51.3	32.0	6.7
1984	75 581	0	54 648	10 847	0	119 382	10 200	11.7	3.4	11.2	48.1	30.1	7.0
1985	74 099	0	77 968	20 632	0	131 435	10 509	12.5	3.6	11.7	48.1	30.6	7.5
1986	72 104	0	98 770	18 489	0	152 384	10 833	14.1	4.1	13.1	50.7	31.0	8.0
1987	70 773	0	77 443	20 619	0	127 597	11 171	11.4	3.2	12.3	47.8	26.3	6.8
1988	70 966	0	79 122	8 256	0	141 832	11 519	12.3	3.4	12.1	48.2	28.2	7.1
1989	69 967	0	75 057	1 916	0	143 108	11 874	12.1	3.4	12.3	48.6	27.2	6.9
1990	70 848	0	70 858	4 614	0	137 092	12 233	11.2	3.2	11.9	47.7	27.3	6.8
1991	69 392	0	29 848	450	- 114	98 677	12 595	7.8	2.3	10.5	47.3	21.9	4.9
1992	72 032	0	68 499	633	106	140 004	12 959	10.8	3.0	11.2	50.1	27.2	6.1
1993	65 307	0	54 389	494	0	119 202	13 325	8.9	2.5	10.4	47.4	24.1	5.3
1994	79 070	0	44 624	381	0	123 313	13 691	9.0	2.6	10.3	48.3	25.0	5.3
1995	94 188	0	53 363	982	0	146 569	14 054	10.4	3.0	10.5	48.3	28.4	6.1
1996	98 587	0	47 161	3 141	- 126	142 481	14 415	9.9	2.9	10.3	48.6	27.9	5.9
1997	102 067	0	72 601	798	100	173 970	14 774	11.8	3.4	10.9	50.4	30.7	6.7
1998	106 867	0	88 115	2 016	0	192 966	15 133	12.8	3.6	11.3	52.3	31.9	6.9
1999	110 067	0	84 094	1 593	0	192 569	15 496	12.4	3.5	11.6	53.7	30.2	6.5
2000	112 159	0	90 898	628	0	202 429	15 865	12.8	3.6	11.8	56.1	30.8	6.5
2001	121 181	0	109 479	398	0	230 262	16 242	14.2	4.0	12.1	56.8	33.1	7.1
2002	130 465	0	88 198	149	0	218 513	16 626	13.1	3.7	11.8	55.8	31.6	6.7
2003	118 121	0	140 492	257	0	258 356	17 018	15.2	4.2	12.3	56.9	34.3	7.4
2004	129 330	0	133 931	81	0	263 180	17 417	15.1	4.4	12.7	58.3	34.6	7.5
2005	142 682	0	118 863	100	0	261 444	17 823	14.7	4.3	11.9	54.9	36.1	7.8
2006	137 572	0	113 206	1 583	0	249 195	18 238	13.7	4.0	11.5	62.5	35.2	6.5
2007	138 952	0	119 703	180	0	258 475	18 660	13.9	4.1	11.3	61.7	35.9	6.6

33 CANADA			- FOOD BALANCE SHEET OF FISH AND FISHERY PRODUCTS IN LIVE WEIGHT AND FISH CONTRIBUTION TO PROTEIN SUPPLY -										FAO-FIPS
Year	Production	Non-Food Uses	Imports	Exports	Stock Variations	Total Food Supply	Population	Per Capita Supply	Fish Proteins	Animal Proteins	Total Proteins	Fish/Animal Proteins	Fish/Total Proteins
 tonnes in live weight						(thousands)	(kilograms)	(grams per capita per day)			(%)	(%)
1961	1 018 630	254 000	43 778	529 442	0	278 965	18 284	15.3	3.7	58.4	91.2	6.3	4.0
1962	1 100 087	263 300	48 200	591 875	0	293 112	18 631	15.7	3.6	57.5	90.8	6.3	4.0
1963	1 190 857	347 600	49 374	594 041	0	298 590	18 965	15.7	3.3	58.0	92.8	5.7	3.5
1964	1 193 716	297 500	53 385	671 405	0	278 197	19 309	14.4	3.3	59.2	91.3	5.5	3.6
1965	1 217 713	288 400	58 574	724 541	0	263 346	19 678	13.4	3.1	58.6	95.1	5.2	3.2
1966	1 328 582	321 100	63 196	744 780	-17 613	308 285	20 078	15.4	3.4	60.0	93.1	5.7	3.7
1967	1 252 255	282 400	67 765	755 272	-16 233	266 114	20 502	13.0	3.1	60.5	93.4	5.2	3.4
1968	1 449 390	409 600	72 582	780 654	-16 606	315 113	20 932	15.1	3.3	60.3	93.3	5.4	3.5
1969	1 351 264	416 000	80 847	712 108	1 069	305 072	21 343	14.3	3.0	61.0	93.9	4.9	3.2
1970	1 341 589	372 900	95 660	790 114	29 948	304 183	21 717	14.0	3.1	60.1	93.3	5.1	3.3
1971	1 276 249	277 700	97 654	749 467	38	346 775	22 048	15.7	3.7	60.4	93.0	6.1	4.0
1972	1 141 455	189 800	115 701	747 689	-863	318 804	22 344	14.3	3.0	59.3	92.2	5.1	3.3
1973	1 129 195	138 400	141 379	725 056	2 261	409 379	22 615	18.1	3.9	60.6	94.1	6.4	4.1
1974	978 397	128 503	130 818	564 664	-562	415 486	22 877	18.2	3.8	61.6	95.5	6.2	4.0
1975	991 817	133 942	133 167	612 530	-17 891	360 621	23 142	15.6	3.2	59.1	92.8	5.4	3.4
1976	1 103 641	90 700	144 612	695 500	-11 222	450 831	23 416	19.3	4.1	62.7	98.3	6.5	4.2
1977	1 237 216	104 303	164 826	816 328	28 436	509 847	23 695	21.5	4.6	63.3	97.9	7.3	4.7
1978	1 372 842	119 340	162 247	918 944	3 763	500 569	23 976	20.9	4.8	59.3	94.3	8.1	5.1
1979	1 416 242	131 465	157 619	897 384	6 889	551 901	24 251	22.8	4.8	58.8	93.1	8.1	5.1
1980	1 349 008	59 703	181 840	935 127	-25 631	510 387	24 516	20.8	4.5	58.7	93.1	7.7	4.8
1981	1 418 655	51 629	180 393	1 010 642	17 000	553 777	24 770	22.4	4.7	58.9	92.7	8.0	5.1
1982	1 405 448	38 063	162 815	1 027 505	-8 768	493 927	25 016	19.7	4.2	59.4	95.9	7.1	4.4
1983	1 350 989	53 205	179 976	945 114	-22 631	510 015	25 267	20.2	4.6	58.2	91.8	8.0	5.1
1984	1 288 052	72 000	228 601	991 009	36 689	490 333	25 539	19.2	3.8	56.9	92.2	6.6	4.1
1985	1 455 368	97 082	217 412	1 010 245	-56 864	508 589	25 843	19.7	4.4	57.5	93.5	7.7	4.7
1986	1 517 707	95 393	240 302	1 096 902	6 388	572 102	26 183	21.9	4.9	57.3	95.1	8.6	5.2
1987	1 586 823	174 011	263 422	1 038 217	18 145	656 162	26 555	24.7	5.6	58.6	98.5	9.6	5.7
1988	1 685 922	187 806	279 534	1 005 885	-96 663	675 103	26 944	25.1	5.6	58.9	95.6	9.5	5.9
1989	1 639 302	289 608	284 721	983 801	18 024	668 639	27 331	24.5	5.9	60.1	96.1	9.7	6.1
1990	1 685 197	270 067	254 431	1 069 098	53 150	653 613	27 701	23.6	6.1	58.4	96.1	10.5	6.4
1991	1 517 626	232 528	271 613	938 067	41 678	660 321	28 051	23.5	6.1	57.5	96.3	10.6	6.3
1992	1 347 052	137 146	293 946	834 169	1 786	671 468	28 385	23.7	5.6	56.9	96.1	9.9	5.8
1993	1 193 141	96 246	377 357	771 828	-24 701	677 723	28 703	23.6	6.1	56.2	95.8	10.8	6.3
1994	1 082 310	123 051	416 022	693 233	221	682 270	29 008	23.5	5.7	57.3	99.6	10.0	5.8
1995	918 889	93 391	477 299	652 572	14 905	665 131	29 302	22.7	5.8	56.8	97.9	10.3	6.0
1996	973 987	85 200	500 892	722 469	11 461	678 672	29 585	22.9	6.0	56.3	98.6	10.7	6.1
1997	1 048 256	95 398	469 707	739 435	24 999	708 129	29 856	23.7	6.0	56.2	100.7	10.7	6.0
1998	1 094 947	95 739	499 570	769 302	-2 000	727 476	30 124	24.1	6.1	58.8	103.2	10.4	5.9
1999	1 129 586	112 773	546 012	789 062	-3 760	770 003	30 398	25.3	6.4	60.3	107.1	10.6	6.0
2000	1 125 843	138 566	547 376	776 800	-23 521	734 332	30 687	23.9	6.3	60.5	106.7	10.4	5.9
2001	1 194 728	134 522	574 476	839 465	-23 533	771 683	30 993	24.9	6.3	60.1	105.6	10.5	6.0
2002	1 235 748	167 082	575 289	895 958	-1	747 997	31 315	23.9	6.0	59.7	105.6	10.0	5.6
2003	1 275 789	166 020	560 315	918 774	23 521	774 831	31 646	24.5	6.0	58.5	103.6	10.2	5.8
2004	1 317 596	150 513	580 047	970 474	-33 571	743 085	31 979	23.2	5.7	58.8	104.6	9.8	5.5
2005	1 258 440	121 995	593 207	996 783	29 480	762 348	32 307	23.6	5.8	57.3	103.0	10.2	5.7
2006	1 239 967	101 273	606 850	1 003 389	27 625	769 780	32 628	23.6	6.0	58.0	104.7	10.3	5.7
2007	1 174 735	91 018	626 860	938 656	11 750	783 671	32 945	23.8	6.0	58.8	105.5	10.2	5.7

35 CAPE VERDE			- FOOD BALANCE SHEET OF FISH AND FISHERY PRODUCTS IN LIVE WEIGHT AND FISH CONTRIBUTION TO PROTEIN SUPPLY -										FAO-FIPS
Year	Production	Non-Food Uses	Imports	Exports	Stock Variations	Total Food Supply	Population	Per Capita Supply	Fish Proteins	Animal Proteins	Total Proteins	Fish/Animal Proteins	Fish/Total Proteins
 tonnes in live weight						(thousands)	(kilograms)	(grams per capita per day)			(%)	(%)
1961	1 600	0	0	590	0	1 010	202	5.0	1.4	4.1	45.2	34.3	3.1
1962	1 500	0	0	400	0	1 100	208	5.3	1.5	4.1	44.9	36.1	3.3
1963	2 000	0	0	820	0	1 180	215	5.5	1.5	4.4	43.4	35.5	3.6
1964	2 500	0	0	1 170	0	1 330	222	6.0	1.7	4.5	45.9	37.2	3.7
1965	3 500	0	0	1 950	0	1 550	229	6.8	1.9	4.8	49.1	39.4	3.9
1966	4 000	0	0	2 200	0	1 800	237	7.6	2.1	5.1	46.3	42.1	4.6
1967	5 900	0	0	3 200	0	2 700	245	11.0	3.1	6.1	45.2	51.0	6.9
1968	4 900	0	0	2 310	0	2 590	254	10.2	2.9	5.9	39.9	49.7	7.3
1969	4 000	0	0	2 150	0	1 850	261	7.1	2.1	5.4	40.5	38.7	5.2
1970	5 181	0	0	2 178	0	3 003	267	11.2	3.4	7.0	41.9	49.1	8.2
1971	4 153	0	0	1 700	0	2 453	271	9.1	2.7	7.9	43.6	34.8	6.3
1972	4 078	0	200	1 700	0	2 578	274	9.4	3.0	7.7	48.7	38.4	6.1
1973	8 333	0	0	5 250	0	3 083	275	11.2	3.5	7.4	50.7	46.8	6.8
1974	3 428	0	200	1 681	0	1 947	277	7.0	2.2	6.1	47.6	37.0	4.7
1975	3 900	0	200	1 125	0	2 975	278	10.7	3.3	9.9	53.4	33.1	6.2
1976	3 800	0	441	1 493	0	2 748	279	9.8	2.9	9.2	49.6	31.9	5.9
1977	6 000	0	16	989	0	5 027	281	17.9	5.0	13.7	51.1	36.7	9.8
1978	7 000	0	10	598	-99	6 313	283	22.3	6.6	22.9	69.9	28.9	9.5
1979	7 476	0	7	1 149	-10	6 324	286	22.1	6.3	12.9	61.3	49.0	10.3
1980	8 837	0	5	1 354	-889	6 599	289	22.8	6.6	13.7	60.0	48.5	11.0
1981	14 730	0	3	278	-1 500	12 955	294	44.1	14.0	24.5	71.2	57.2	19.6
1982	12 453	0	1	3 703	1 801	10 552	299	35.3	11.0	21.7	64.1	50.5	17.1
1983	11 863	0	78	2 487	480	9 934	305	32.6	10.3	21.3	68.8	48.6	15.0
1984	10 730	0	73	2 182	218	8 839	312	28.3	8.7	20.5	69.2	42.7	12.6
1985	10 190	0	34	1 847	-20	8 357	318	26.3	7.9	16.6	63.0	47.3	12.5
1986	7 335	0	833	2 251	20	5 937	325	18.3	5.5	16.2	67.7	34.0	8.1
1987	7 312	0	29	3 621	0	3 720	332	11.2	3.4	14.7	74.8	23.2	4.6
1988	6 387	0	48	1 172	-15	5 247	339	15.5	5.0	17.2	71.5	28.7	6.9
1989	8 614	0	70	3 037	0	5 648	346	16.3	4.9	15.6	67.7	31.4	7.3
1990	6 579	0	88	1 674	15	5 008	354	14.1	4.2	16.5	61.0	25.7	7.0
1991	7 378	0	80	189	0	7 270	363	20.0	6.3	18.4	57.0	34.0	11.0
1992	6 573	0	59	2 300	0	4 333	371	11.7	3.4	24.3	65.1	13.8	5.1
1993	7 000	0	90	1 768	0	5 322	380	14.0	4.1	22.1	62.4	18.5	6.6
1994	8 256	0	103	1 989	0	6 370	389	16.4	4.8	20.3	56.7	23.7	8.5
1995	8 495	0	430	1 279	-1 000	6 646	398	16.7	4.9	25.5	61.5	19.2	8.0
1996	9 155	0	193	2 936	990	7 402	407	18.2	5.2	20.3	56.3	25.7	9.3
1997	9 705	0	1 752	3 196	-15	8 246	415	19.9	6.1	21.3	60.0	28.6	10.2
1998	9 424	0	505	2 402	-5	7 522	423	17.8	5.8	22.8	62.2	25.5	9.3
1999	10 360	0	254	2 284	30	8 360	431	19.4	6.5	24.7	64.3	26.5	10.2
2000	10 586	0	221	925	0	9 882	439	22.5	7.4	24.6	63.0	29.9	11.7
2001	8 676	0	493	429	0	8 740	447	19.6	6.3	25.1	61.9	25.0	10.1
2002	8 145	0	282	294	0	8 133	455	17.9	5.8	25.1	61.6	23.0	9.4
2003	8 169	1	344	94	0	8 418	462	18.2	5.8	25.4	64.7	23.0	9.0
2004	10 397	1	317	371	-2 000	8 342	470	17.7	5.7	27.9	66.1	20.6	8.7
2005	21 617	0	459	15 173	0	6 903	477	14.5	4.6	27.8	67.0	16.5	6.8
2006	24 589	0	786	21 189	1 000	5 186	485	10.7	3.3	28.4	67.1	11.5	4.9
2007	18 328	0	879	14 524	1 000	5 684	492	11.6	3.6	30.6	69.5	11.7	5.2

36 CAYMAN ISLANDS			- FOOD BALANCE SHEET OF FISH AND FISHERY PRODUCTS IN LIVE WEIGHT AND FISH CONTRIBUTION TO PROTEIN SUPPLY -										FAO-FIPS
Year	Production	Non-Food Uses	Imports	Exports	Stock Variations	Total Food Supply	Population	Per Capita Supply	Fish Proteins	Animal Proteins	Total Proteins	Fish/Animal Proteins	Fish/Total Proteins
	(. tonnes in live weight)						(thousands)	(kilograms)	(grams per capita per day)			(%)	(%)
1961	9
1962	9
1963	9
1964	9
1965	9
1966	9
1967	9
1968	10
1969	10
1970	10
1971	11
1972	11
1973	12
1974	12
1975	13
1976	14
1977	15
1978	16
1979	500	0	0	500	0	0	17	0.0	0.0
1980	1 391	0	199	1 391	0	199	17	11.7	3.5
1981	3 992	0	306	3 992	0	306	18	17.0	5.1
1982	933	0	328	933	0	328	19	17.3	5.1
1983	655	0	360	655	0	360	19	19.0	5.6
1984	423	0	393	423	0	393	20	19.6	5.7
1985	396	0	392	396	0	392	21	18.7	5.6
1986	478	0	374	478	0	374	22	17.0	5.4
1987	1 097	0	721	1 102	0	716	23	31.1	10.1
1988	386	0	769	394	0	761	24	31.7	10.2
1989	615	0	793	565	0	843	25	33.7	10.7
1990	837	0	711	762	0	786	26	30.2	9.5
1991	586	0	751	473	0	864	27	32.0	9.4
1992	825	200	808	233	-220	980	29	33.8	9.9
1993	445	0	658	432	-110	562	30	18.7	5.7
1994	125	0	748	194	-136	543	32	17.0	5.4
1995	125	0	817	354	-174	414	33	12.6	3.4
1996	110	0	192	443	389	248	34	7.3	2.0
1997	125	0	88	244	251	221	36	6.1	2.1
1998	125	0	234	42	0	316	37	8.5	2.3
1999	125	0	112	100	0	137	38	3.6	1.0
2000	125	0	156	110	0	171	40	4.3	1.5
2001	125	0	369	68	0	426	43	9.9	3.0
2002	125	0	451	69	0	507	45	11.3	3.4
2003	125	0	419	16	0	528	48	11.0	3.4
2004	125	0	431	38	0	518	51	10.2	3.0
2005	125	0	241	65	0	300	53	5.7	1.7
2006	125	0	814	78	0	861	54	15.9	4.5
2007	125	0	1 406	38	0	1 493	55	27.2	7.8

37 CENTRAL AFRICAN REPUBLIC			- FOOD BALANCE SHEET OF FISH AND FISHERY PRODUCTS IN LIVE WEIGHT AND FISH CONTRIBUTION TO PROTEIN SUPPLY -										FAO-FIPS
Year	Production	Non-Food Uses	Imports	Exports	Stock Variations	Total Food Supply	Population	Per Capita Supply	Fish Proteins	Animal Proteins	Total Proteins	Fish/Animal Proteins	Fish/Total Proteins
 tonnes in live weight						(thousands)	(kilograms)	(grams per capita per day)			(%)	(%)
1961	2 000	0	400	...	0	2 400	1 529	1.6	0.4	7.8	32.8	5.7	1.4
1962	2 000	0	500	...	0	2 500	1 556	1.6	0.5	7.9	34.7	5.8	1.3
1963	2 500	0	600	...	0	3 100	1 585	2.0	0.6	8.1	34.3	7.0	1.6
1964	2 500	0	800	...	0	3 300	1 616	2.0	0.6	8.0	34.4	7.3	1.7
1965	3 000	0	600	...	0	3 600	1 648	2.2	0.6	8.0	34.4	7.8	1.8
1966	4 000	0	1 000	...	0	5 000	1 682	3.0	0.9	8.5	34.2	10.2	2.5
1967	5 000	0	600	...	0	5 600	1 718	3.3	0.9	8.8	35.2	10.7	2.7
1968	5 000	0	600	...	0	5 600	1 755	3.2	0.9	8.8	34.5	10.5	2.7
1969	6 000	0	1 000	...	0	7 000	1 791	3.9	1.1	9.2	35.3	12.3	3.2
1970	7 000	0	1 200	...	0	8 200	1 828	4.5	1.3	9.5	36.4	13.5	3.5
1971	8 000	0	1 100	...	0	9 100	1 864	4.9	1.4	9.9	35.5	14.2	3.9
1972	8 000	0	808	...	0	8 808	1 900	4.6	1.3	10.0	34.7	13.3	3.8
1973	10 000	0	800	...	0	10 800	1 937	5.6	1.6	10.5	35.5	15.1	4.5
1974	11 883	0	600	...	0	12 483	1 975	6.3	1.8	10.7	37.3	17.0	4.9
1975	8 049	0	900	...	0	8 949	2 016	4.4	1.3	10.6	37.0	12.1	3.5
1976	10 480	0	1 325	...	0	11 805	2 060	5.7	1.7	11.3	37.2	14.8	4.5
1977	13 030	0	1 146	...	0	14 176	2 106	6.7	1.9	11.3	36.7	17.3	5.3
1978	13 047	0	553	...	0	13 600	2 155	6.3	1.8	11.3	35.6	16.3	5.2
1979	13 064	0	315	...	0	13 379	2 209	6.1	1.8	11.1	36.4	15.8	4.8
1980	13 080	0	634	...	0	13 714	2 269	6.0	1.8	11.9	36.5	14.8	4.8
1981	13 094	0	36	...	0	13 130	2 334	5.6	1.6	12.3	38.0	13.2	4.3
1982	13 111	0	0	...	0	13 111	2 405	5.5	1.6	12.7	38.2	12.4	4.1
1983	13 128	0	521	...	0	13 649	2 479	5.5	1.6	13.9	38.4	11.5	4.2
1984	13 309	0	152	...	0	13 461	2 551	5.3	1.5	13.3	36.9	11.5	4.1
1985	13 288	0	1 107	...	0	14 395	2 620	5.5	1.6	13.6	37.5	11.9	4.3
1986	13 193	0	1 550	...	0	14 743	2 683	5.5	1.6	13.5	38.3	12.0	4.2
1987	13 088	0	1 585	...	0	14 673	2 742	5.4	1.6	14.3	39.0	11.0	4.0
1988	13 079	0	1 623	...	0	14 702	2 800	5.3	1.5	14.6	38.9	10.6	4.0
1989	13 082	0	1 756	...	0	14 838	2 861	5.2	1.5	14.7	40.2	10.4	3.8
1990	13 105	0	1 703	...	0	14 808	2 928	5.1	1.5	14.9	40.5	10.1	3.7
1991	13 605	0	593	...	0	14 198	3 002	4.7	1.4	14.8	40.7	9.3	3.4
1992	13 338	0	575	...	0	13 913	3 081	4.5	1.3	14.7	41.0	8.9	3.2
1993	13 551	0	795	...	0	14 346	3 165	4.5	1.3	14.8	41.4	8.8	3.2
1994	13 755	0	603	...	0	14 358	3 250	4.4	1.3	14.5	41.1	8.8	3.1
1995	13 960	0	421	...	0	14 381	3 335	4.3	1.2	14.7	42.0	8.5	3.0
1996	14 150	0	285	...	0	14 435	3 419	4.2	1.2	16.5	43.3	7.4	2.8
1997	14 330	0	789	14	0	15 105	3 504	4.3	1.3	15.1	41.2	8.3	3.0
1998	14 580	0	442	0	0	15 022	3 587	4.2	1.2	15.0	42.5	8.1	2.9
1999	15 117	0	944	0	0	16 061	3 668	4.4	1.3	14.9	42.6	8.5	3.0
2000	15 120	0	727	45	0	15 802	3 746	4.2	1.2	16.8	44.6	7.3	2.7
2001	15 125	0	722	0	0	15 847	3 820	4.1	1.2	16.6	44.7	7.3	2.7
2002	15 000	0	647	0	0	15 647	3 890	4.0	1.2	16.7	45.3	7.0	2.6
2003	15 000	0	1 870	0	0	16 870	3 959	4.3	1.2	16.9	45.2	7.3	2.7
2004	15 000	0	1 954	0	0	16 954	4 029	4.2	1.2	17.1	45.2	7.1	2.7
2005	15 000	0	2 111	0	0	17 111	4 101	4.2	1.2	17.1	44.8	7.1	2.7
2006	15 000	0	1 949	0	0	16 949	4 178	4.1	1.2	16.9	46.1	6.9	2.5
2007	15 000	0	270	0	0	15 270	4 257	3.6	1.0	17.0	47.2	6.1	2.2

39 CHAD			- FOOD BALANCE SHEET OF FISH AND FISHERY PRODUCTS IN LIVE WEIGHT AND FISH CONTRIBUTION TO PROTEIN SUPPLY -										FAO-FIPS
Year	Production	Non-Food Uses	Imports	Exports	Stock Variations	Total Food Supply	Population	Per Capita Supply	Fish Proteins	Animal Proteins	Total Proteins	Fish/Animal Proteins	Fish/Total Proteins
	(. tonnes in live weight)						(thousands)	(kilograms)	(grams per capita per day)			(%)	(%)
1961	45 000	...	200	31 500	0	13 700	3 031	4.5	1.3	11.4	72.5	11.5	1.8
1962	45 000	...	200	39 000	0	6 200	3 098	2.0	0.6	11.4	76.3	5.0	0.7
1963	45 000	...	200	39 000	0	6 200	3 167	2.0	0.6	11.6	75.5	4.8	0.7
1964	50 000	...	200	42 000	0	8 200	3 237	2.5	0.7	11.6	74.7	6.3	1.0
1965	55 000	...	0	45 000	0	10 000	3 308	3.0	0.9	11.9	73.8	7.4	1.2
1966	60 000	...	200	45 000	0	15 200	3 378	4.5	1.3	11.8	72.3	11.2	1.8
1967	60 000	...	200	53 400	0	6 800	3 449	2.0	0.6	11.4	70.8	4.9	0.8
1968	65 000	...	200	53 400	0	11 800	3 523	3.3	1.0	11.6	69.3	8.4	1.4
1969	65 000	...	200	52 600	0	12 600	3 600	3.5	1.0	9.8	66.5	10.4	1.5
1970	70 000	53 500	200	1 700	0	15 000	3 682	4.1	1.2	10.0	63.5	11.8	1.9
1971	70 000	50 500	200	1 500	0	18 200	3 771	4.8	1.4	9.8	60.7	14.3	2.3
1972	70 000	48 500	200	3 000	0	18 700	3 866	4.8	1.4	10.5	56.3	13.4	2.5
1973	70 000	48 500	800	3 000	0	19 300	3 964	4.9	1.4	10.2	53.2	13.9	2.7
1974	75 000	55 500	1 100	3 000	0	17 600	4 061	4.3	1.3	8.5	53.2	14.7	2.4
1975	75 000	51 500	400	9 600	0	14 300	4 155	3.4	1.0	9.0	51.3	11.2	2.0
1976	75 000	60 000	0	15 000	4 245	3.5	1.0	9.0	49.9	11.5	2.1
1977	80 000	63 200	0	16 800	4 332	3.9	1.1	9.6	50.3	11.8	2.2
1978	75 000	56 500	0	18 500	4 419	4.2	1.2	10.1	49.9	12.0	2.4
1979	70 000	51 200	0	18 800	4 510	4.2	1.2	10.7	50.0	11.4	2.4
1980	60 000	43 000	0	17 000	4 608	3.7	1.1	10.3	48.5	10.4	2.2
1981	55 000	39 500	0	15 500	4 713	3.3	1.0	10.6	47.8	9.1	2.0
1982	30 000	18 300	0	11 700	4 825	2.4	0.7	10.6	47.2	6.6	1.5
1983	40 000	28 000	0	12 000	4 946	2.4	0.7	10.6	45.9	6.6	1.5
1984	50 000	35 300	0	14 700	5 078	2.9	0.8	8.5	41.6	9.9	2.0
1985	55 000	38 900	0	16 100	5 222	3.1	0.9	9.7	48.1	9.2	1.9
1986	60 000	42 100	0	17 900	5 379	3.3	1.0	11.0	46.6	8.8	2.1
1987	70 000	50 200	0	19 800	5 549	3.6	1.0	10.9	45.3	9.5	2.3
1988	58 000	36 800	0	21 200	5 729	3.7	1.1	11.3	49.6	9.5	2.2
1989	64 400	41 600	0	22 800	5 916	3.9	1.1	11.2	47.1	10.0	2.4
1990	70 000	45 000	0	25 000	6 105	4.1	1.2	11.3	45.9	10.5	2.6
1991	60 000	30 400	0	29 600	6 298	4.7	1.6	11.7	51.7	13.3	3.0
1992	80 000	45 226	0	34 774	6 494	5.4	1.7	11.9	53.5	14.1	3.1
1993	87 300	48 161	0	39 139	6 697	5.8	1.4	10.8	48.4	13.2	2.9
1994	80 000	39 472	1 206	...	0	41 734	6 907	6.0	1.5	9.7	57.0	15.4	2.6
1995	90 000	47 116	684	...	0	43 568	7 128	6.1	1.5	10.1	51.7	14.9	2.9
1996	100 000	52 000	2 733	...	0	50 733	7 358	6.9	1.8	10.5	52.0	16.8	3.4
1997	85 000	37 795	1 223	...	0	48 428	7 597	6.4	1.6	10.9	55.0	14.6	2.9
1998	51 300	3 000	0	...	0	48 300	7 848	6.2	1.8	11.4	60.0	15.5	2.9
1999	59 600	7 000	10	...	0	52 610	8 116	6.5	1.9	11.2	59.4	16.7	3.1
2000	83 200	27 000	1	4	0	56 197	8 402	6.7	1.9	10.9	60.4	17.8	3.2
2001	80 000	24 000	64	13	0	56 051	8 708	6.4	1.9	10.8	62.1	17.2	3.0
2002	75 000	18 000	923	0	0	57 923	9 032	6.4	1.9	10.5	59.9	17.6	3.1
2003	70 000	12 000	1 113	0	0	59 113	9 366	6.3	1.8	10.5	61.7	17.4	3.0
2004	70 000	10 000	589	2	0	60 587	9 697	6.2	1.8	10.3	61.3	17.6	2.9
2005	70 000	10 000	1 004	0	0	61 004	10 019	6.1	1.8	10.1	61.4	17.4	2.9
2006	70 000	10 000	884	6	0	60 878	10 326	5.9	1.7	10.1	62.6	16.9	2.7
2007	70 000	10 000	2 190	0	0	62 190	10 623	5.9	1.7	10.0	61.5	16.9	2.8

Note: non-food uses account for wastage after harvesting and possible overestimation.

40 CHILE			- FOOD BALANCE SHEET OF FISH AND FISHERY PRODUCTS IN LIVE WEIGHT AND FISH CONTRIBUTION TO PROTEIN SUPPLY -										FAO-FIPS
Year	Production	Non-Food Uses	Imports	Exports	Stock Variations	Total Food Supply	Population	Per Capita Supply	Fish Proteins	Animal Proteins	Total Proteins	Fish/Animal Proteins	Fish/Total Proteins
 tonnes in live weight						(thousands)	(kilograms)	(grams per capita per day)			(%)	(%)
1961	429 900	340 800	400	11 126	0	78 374	7 843	10.0	1.9	21.7	65.9	8.9	2.9
1962	638 700	533 200	490	14 175	0	91 815	8 045	11.4	2.1	23.1	66.2	9.0	3.1
1963	762 000	627 700	192	14 190	0	120 302	8 249	14.6	3.3	24.0	68.6	13.6	4.8
1964	1 161 000	1 016 400	0	15 523	0	129 077	8 452	15.3	2.7	22.1	67.3	12.2	4.0
1965	708 500	556 800	1 232	27 817	-327	124 787	8 651	14.4	2.7	22.9	68.3	11.6	3.9
1966	1 383 600	1 219 000	231	30 094	328	135 064	8 844	15.3	2.8	24.2	71.6	11.5	3.9
1967	1 053 004	876 500	0	33 677	0	142 827	9 033	15.8	2.9	23.6	69.7	12.4	4.2
1968	1 376 213	1 190 500	792	36 639	0	149 866	9 216	16.3	3.0	24.7	70.3	12.0	4.2
1969	1 077 021	913 100	445	41 302	0	123 064	9 397	13.1	2.4	24.2	68.6	10.1	3.6
1970	1 200 315	996 200	285	50 906	0	153 494	9 574	16.0	2.8	25.4	69.6	11.1	4.1
1971	1 487 015	1 308 100	505	47 622	-1 650	130 148	9 750	13.3	2.4	22.9	69.2	10.4	3.4
1972	791 820	582 100	1 183	33 032	-3 561	174 310	9 924	17.6	3.3	24.1	71.1	13.5	4.6
1973	663 920	467 000	1 058	19 627	-8 372	169 979	10 094	16.8	3.5	21.5	68.2	16.2	5.1
1974	1 123 988	950 400	0	24 533	-5 108	143 947	10 260	14.0	2.7	26.1	74.3	10.3	3.6
1975	896 330	711 383	75	32 028	-12 603	140 391	10 419	13.5	2.7	23.1	66.8	11.8	4.1
1976	1 375 871	1 136 700	1 041	74 749	-12 176	153 286	10 572	14.5	2.8	21.8	67.5	12.8	4.1
1977	1 316 956	1 055 900	2 619	116 088	23 405	170 992	10 721	15.9	3.7	22.2	66.7	16.8	5.6
1978	1 927 109	1 647 511	5 364	92 323	6 552	199 191	10 869	18.3	4.0	23.5	66.9	17.2	6.0
1979	2 630 370	2 282 924	3 240	108 878	-6 848	234 961	11 021	21.3	4.1	24.7	70.0	16.7	5.9
1980	2 816 798	2 445 998	10 077	151 131	-3 893	225 854	11 181	20.2	4.3	26.1	70.9	16.4	6.0
1981	3 393 487	3 007 375	12 272	159 947	2 374	240 811	11 351	21.2	4.8	28.1	73.7	17.0	6.5
1982	3 673 089	3 343 327	8 455	147 873	1 156	191 500	11 530	16.6	3.4	26.3	70.6	12.9	4.8
1983	3 977 111	3 584 057	4 721	177 102	-6 653	214 019	11 718	18.3	3.6	25.0	68.2	14.6	5.4
1984	4 499 272	4 097 350	2 967	202 334	6 564	209 119	11 912	17.6	3.2	23.7	68.2	13.4	4.6
1985	4 804 455	4 406 074	2 062	166 941	7 213	240 715	12 111	19.9	3.7	23.8	65.7	15.6	5.7
1986	5 571 638	5 077 127	323	253 527	-251	241 057	12 314	19.6	3.6	23.6	65.3	15.2	5.5
1987	4 814 485	4 270 489	2 305	291 672	-3 539	251 089	12 522	20.1	3.7	24.9	66.2	14.9	5.6
1988	5 209 844	4 598 076	1 318	333 447	-3 655	275 985	12 737	21.7	4.5	26.5	66.6	16.9	6.7
1989	6 454 160	5 770 341	6 407	379 603	8 177	318 800	12 959	24.6	5.4	28.9	67.9	18.8	8.0
1990	5 195 194	4 463 209	14 383	407 424	-15	338 930	13 191	25.7	6.1	30.9	70.1	19.9	8.8
1991	6 006 457	5 309 951	15 464	405 202	17	306 785	13 432	22.8	5.2	30.2	70.1	17.2	7.4
1992	6 500 798	5 606 372	24 203	496 167	0	422 461	13 680	30.9	9.2	36.3	76.9	25.3	11.9
1993	6 036 007	5 205 045	21 094	432 800	320	419 575	13 931	30.1	9.1	38.5	78.1	23.6	11.6
1994	7 838 904	6 920 000	22 262	517 089	-43 875	380 201	14 176	26.8	7.5	38.6	78.2	19.3	9.5
1995	7 591 502	6 742 437	32 103	561 847	3 446	322 766	14 410	22.4	5.7	38.9	77.8	14.6	7.3
1996	6 910 719	5 978 743	28 439	574 565	-33 545	352 305	14 631	24.1	5.5	40.0	79.0	13.6	6.9
1997	6 084 103	5 043 846	36 926	765 223	-43 851	268 109	14 840	18.1	4.0	38.7	78.0	10.3	5.1
1998	3 558 726	2 426 856	38 559	871 272	-32 358	266 799	15 039	17.7	4.0	39.0	77.9	10.3	5.2
1999	5 325 835	4 278 438	24 457	829 634	15 148	257 368	15 231	16.9	3.2	37.5	76.7	8.6	4.2
2000	4 691 805	3 526 630	24 770	980 442	31 451	240 954	15 419	15.6	3.3	38.7	78.6	8.5	4.2
2001	4 363 242	2 894 382	22 513	1 295 530	68 846	264 689	15 602	17.0	3.9	38.8	79.7	10.2	5.0
2002	4 817 287	3 364 958	28 737	1 144 577	0	336 490	15 780	21.3	6.1	40.9	82.4	14.9	7.4
2003	4 176 079	2 683 850	30 834	1 103 396	-66 812	352 854	15 955	22.1	7.2	43.1	84.7	16.8	8.5
2004	5 592 162	3 911 482	39 700	1 334 143	2 966	389 202	16 127	24.1	7.4	43.0	85.7	17.3	8.7
2005	5 026 946	3 357 022	41 793	1 411 635	64 098	364 180	16 297	22.3	7.8	43.9	87.0	17.7	8.9
2006	4 963 258	3 149 884	49 749	1 400 433	-75 540	387 150	16 467	23.5	8.1	45.3	89.0	17.9	9.1
2007	4 635 927	2 998 554	78 230	1 397 621	69 599	387 581	16 636	23.3	9.7	45.5	87.1	21.4	11.2

41 CHINA			- FOOD BALANCE SHEET OF FISH AND FISHERY PRODUCTS IN LIVE WEIGHT AND FISH CONTRIBUTION TO PROTEIN SUPPLY -										FAO-FIPS
Year	Production	Non-Food Uses	Imports	Exports	Stock Variations	Total Food Supply	Population	Per Capita Supply	Fish Proteins	Animal Proteins	Total Proteins	Fish/Animal Proteins	Fish/Total Proteins
	(. tonnes in live weight)						(thousands)	(kilograms)	(grams per capita per day)			(%)	(%)
1961	2 835 600	0	0	0	0	2 835 600	646 531	4.4	1.1	3.2	39.8	34.7	2.8
1962	2 942 400	0	0	0	0	2 942 400	658 885	4.5	1.5	3.8	43.2	39.2	3.5
1963	2 942 400	0	0	0	0	2 942 400	672 434	4.4	1.5	4.6	44.3	33.1	3.4
1964	2 942 400	10 000	0	75 849	0	2 856 551	687 349	4.2	1.5	5.1	46.1	29.7	3.3
1965	3 149 200	10 000	0	82 010	0	3 057 190	703 707	4.3	1.6	5.5	47.6	29.4	3.4
1966	3 149 200	10 000	0	85 688	0	3 053 512	721 566	4.2	1.6	5.6	48.6	28.2	3.3
1967	3 149 200	10 000	0	72 854	0	3 066 346	740 799	4.1	1.5	5.7	47.5	27.0	3.2
1968	3 255 900	10 000	0	64 424	0	3 181 476	760 730	4.2	1.6	5.6	45.5	28.0	3.4
1969	3 255 900	10 000	0	90 974	0	3 154 926	781 098	4.0	1.4	5.3	44.2	26.6	3.2
1970	3 254 400	11 000	0	112 198	0	3 131 202	801 305	3.9	1.3	5.1	46.3	25.8	2.8
1971	3 554 000	10 500	0	129 219	0	3 414 281	821 325	4.2	1.4	5.6	47.1	25.9	3.0
1972	3 888 100	12 000	0	138 956	0	3 737 144	841 061	4.4	1.5	5.9	46.5	25.4	3.2
1973	3 977 800	14 500	0	133 734	0	3 829 566	860 177	4.5	1.5	5.8	47.9	25.6	3.1
1974	4 344 534	14 500	0	135 658	0	4 194 376	878 244	4.8	1.6	6.0	47.9	27.3	3.4
1975	4 528 632	3 000	0	123 319	0	4 402 313	895 017	4.9	1.7	6.1	48.3	27.8	3.5
1976	4 632 744	0	0	98 845	0	4 533 899	910 287	5.0	1.3	5.6	47.4	22.9	2.7
1977	4 817 097	0	0	94 096	0	4 723 001	924 296	5.1	1.3	5.6	47.9	22.8	2.7
1978	4 614 807	0	0	92 185	0	4 522 622	937 387	4.8	1.3	5.9	51.8	21.7	2.5
1979	4 247 606	0	0	109 999	0	4 137 607	950 159	4.4	1.2	6.4	52.7	18.1	2.2
1980	4 455 361	0	0	124 732	0	4 330 629	963 123	4.5	1.2	7.0	54.5	17.3	2.2
1981	4 608 045	0	0	138 322	0	4 469 723	976 241	4.6	1.2	7.1	55.8	16.4	2.1
1982	5 192 372	0	0	129 679	0	5 062 693	989 607	5.1	1.3	7.6	58.9	17.5	2.3
1983	5 628 123	250 000	0	130 467	0	5 247 656	1 003 495	5.2	1.3	7.8	60.9	16.8	2.1
1984	6 357 655	265 000	75 112	152 218	0	6 015 549	1 018 185	5.9	1.5	8.6	62.3	17.0	2.4
1985	7 329 015	272 500	104 014	153 449	0	7 007 080	1 033 906	6.8	1.7	9.8	63.2	17.2	2.7
1986	8 721 497	256 000	119 685	241 852	0	8 343 330	1 050 854	7.9	1.9	10.6	64.1	18.3	3.0
1987	10 243 775	284 000	135 093	326 208	0	9 768 660	1 068 787	9.1	2.2	11.2	64.4	19.5	3.4
1988	11 379 604	293 500	146 517	396 163	0	10 836 458	1 087 096	10.0	2.4	12.4	64.9	19.1	3.6
1989	12 210 237	510 000	217 646	450 851	0	11 467 033	1 104 962	10.4	2.5	12.9	64.7	19.5	3.9
1990	13 136 842	620 000	164 996	546 986	0	12 134 852	1 121 689	10.8	2.6	13.7	67.0	19.1	3.9
1991	14 253 597	1 310 000	174 240	557 311	0	12 560 526	1 137 130	11.0	2.7	14.8	65.7	18.4	4.1
1992	16 579 039	1 780 051	489 374	787 667	0	14 500 695	1 151 396	12.6	3.0	16.2	68.0	18.4	4.4
1993	19 708 195	2 250 111	617 270	863 753	0	17 211 601	1 164 680	14.8	3.4	18.1	72.8	19.0	4.7
1994	23 833 631	2 674 051	729 297	1 130 468	0	20 758 409	1 177 335	17.6	4.1	20.5	76.4	19.9	5.4
1995	28 418 359	3 155 000	772 382	1 267 235	0	24 768 506	1 189 612	20.8	4.7	22.6	78.8	20.9	6.0
1996	31 896 677	3 897 456	581 022	1 422 817	0	27 157 425	1 201 558	22.6	5.3	23.7	80.2	22.3	6.6
1997	32 580 748	3 818 833	605 973	1 621 729	0	27 746 159	1 213 021	22.9	5.3	25.4	82.9	20.9	6.4
1998	34 043 376	4 113 046	840 044	1 725 155	-11 667	29 033 552	1 224 064	23.7	5.5	27.0	84.4	20.4	6.5
1999	35 162 719	4 087 190	768 085	2 259 341	5 000	29 589 273	1 234 636	24.0	5.6	27.8	84.2	20.1	6.6
2000	36 170 701	4 130 023	1 517 490	2 840 043	6 667	30 724 792	1 244 677	24.7	5.8	28.5	85.9	20.2	6.7
2001	36 878 264	4 200 010	1 624 040	3 464 022	0	30 838 272	1 254 279	24.6	5.7	28.7	85.8	20.0	6.7
2002	38 315 434	3 880 011	1 795 724	3 787 776	0	32 443 371	1 263 463	25.7	5.9	29.2	86.4	20.3	6.9
2003	39 430 527	3 900 008	1 801 397	4 217 779	0	33 114 137	1 272 336	26.0	6.1	30.2	86.6	20.2	7.1
2004	41 032 004	3 570 007	2 127 514	5 102 439	0	34 487 072	1 280 977	26.9	6.3	31.0	87.7	20.4	7.2
2005	42 709 630	3 915 005	2 426 474	5 946 476	0	35 274 622	1 289 483	27.4	6.4	32.2	89.3	19.9	7.2
2006	44 487 859	3 435 005	2 713 553	7 011 813	0	36 754 594	1 297 847	28.3	6.7	32.9	89.0	20.3	7.5
2007	46 079 311	3 370 006	2 874 523	7 214 771	0	38 369 057	1 306 107	29.4	7.0	32.9	89.5	21.3	7.8

Note: for statistical purposes, the data for China do not include Hong Kong Special Administrative Region, Taiwan Province of China and Macao Special Administrative Region, shown separately. Starting with 2000, data for non-food uses have been significantly revised downwards. Non-food uses include indicative estimates of amounts of fish used as direct feed in aquaculture and fur farms.

96 CHINA, HONG KONG SAR			- FOOD BALANCE SHEET OF FISH AND FISHERY PRODUCTS IN LIVE WEIGHT AND FISH CONTRIBUTION TO PROTEIN SUPPLY -										FAO-FIPS
Year	Production	Non-Food Uses	Imports	Exports	Stock Variations	Total Food Supply	Population	Per Capita Supply	Fish Proteins	Animal Proteins	Total Proteins	Fish/Animal Proteins	Fish/Total Proteins
 tonnes in live weight						(thousands)	(kilograms)	(grams per capita per day)			(%)	(%)
1961	54 795	0	52 466	8 850	0	98 411	3 207	30.7	9.2	28.5	67.8	32.4	13.6
1962	59 410	0	57 016	8 533	0	107 893	3 344	32.3	9.3	30.3	69.7	30.7	13.3
1963	60 930	0	60 366	10 192	0	111 104	3 477	32.0	9.0	31.0	67.8	29.1	13.3
1964	63 740	0	78 586	9 917	0	132 410	3 596	36.8	10.0	32.9	70.2	30.3	14.2
1965	66 780	0	80 299	11 167	0	135 912	3 692	36.8	9.8	33.6	70.4	29.3	14.0
1966	64 470	2 000	106 516	22 867	0	146 120	3 763	38.8	10.9	36.4	72.0	29.9	15.1
1967	68 049	4 000	98 294	17 964	0	144 379	3 812	37.9	10.5	35.5	74.1	29.6	14.2
1968	112 102	4 000	88 328	15 534	0	180 896	3 850	47.0	13.0	40.0	78.6	32.5	16.6
1969	117 380	4 000	84 385	16 256	0	181 509	3 889	46.7	13.2	40.9	80.0	32.2	16.5
1970	136 237	4 000	88 527	11 248	0	209 516	3 942	53.1	14.8	44.3	84.1	33.3	17.5
1971	127 974	3 713	102 120	14 092	0	212 289	4 009	53.0	14.6	47.0	86.2	31.1	17.0
1972	135 297	3 368	102 226	18 452	0	215 703	4 088	52.8	15.0	48.4	88.2	31.0	17.0
1973	128 406	5 854	104 137	20 837	0	205 852	4 180	49.2	14.4	48.0	87.4	30.0	16.5
1974	142 400	5 700	105 880	26 978	0	215 603	4 283	50.3	14.5	46.1	85.7	31.5	17.0
1975	151 149	8 403	108 049	33 813	0	216 982	4 396	49.4	14.1	45.9	84.6	30.7	16.7
1976	157 226	9 434	131 696	63 359	-125	216 004	4 519	47.8	13.8	47.1	85.7	29.2	16.1
1977	158 724	9 153	124 423	68 592	-525	204 877	4 652	44.0	12.5	47.9	84.4	26.1	14.8
1978	162 940	8 548	132 051	76 079	456	210 821	4 788	44.0	12.7	49.3	87.0	25.8	14.7
1979	189 925	9 391	147 549	90 364	88	237 806	4 919	48.3	14.0	51.1	88.1	27.4	15.9
1980	194 672	11 382	167 383	108 534	75	242 215	5 039	48.1	13.2	51.6	89.3	25.6	14.8
1981	182 506	11 579	159 900	105 037	38	225 827	5 145	43.9	12.2	51.0	89.2	23.9	13.6
1982	181 162	12 327	194 650	110 190	-600	252 696	5 239	48.2	13.5	52.7	90.6	25.5	14.9
1983	189 278	10 008	209 592	123 958	-1 120	263 784	5 322	49.6	13.8	53.8	91.0	25.6	15.1
1984	200 388	12 086	208 429	136 515	1 833	262 049	5 394	48.6	13.4	52.5	89.3	25.6	15.0
1985	198 196	13 378	236 671	160 417	-56	261 016	5 456	47.8	12.9	52.3	89.3	24.6	14.4
1986	213 557	15 737	281 485	187 185	0	292 120	5 508	53.0	14.2	55.9	92.0	25.5	15.5
1987	228 094	27 737	325 215	225 791	-1 144	298 637	5 550	53.8	14.5	56.9	93.7	25.4	15.5
1988	238 164	35 026	389 043	282 040	0	310 141	5 591	55.5	14.1	58.4	93.7	24.2	15.1
1989	242 510	34 105	387 589	303 629	1 200	293 565	5 640	52.1	13.6	56.5	91.2	24.1	14.9
1990	234 493	33 582	428 494	287 009	0	342 396	5 704	60.0	15.5	60.1	93.9	25.7	16.4
1991	230 910	34 820	476 426	294 323	0	378 193	5 787	65.4	16.7	60.5	93.5	27.6	17.8
1992	229 514	32 142	512 450	327 431	-750	381 641	5 886	64.8	16.6	63.1	94.7	26.3	17.5
1993	226 843	32 828	480 451	300 601	500	374 365	5 994	62.5	16.0	60.6	93.4	26.4	17.1
1994	219 976	27 102	501 762	310 336	250	384 550	6 106	63.0	16.0	67.4	97.4	23.7	16.4
1995	203 570	18 002	483 934	289 514	-5 000	374 988	6 214	60.3	15.7	72.8	103.2	21.5	15.2
1996	192 274	15 873	469 541	258 564	-12 602	374 776	6 317	59.3	15.7	69.5	100.1	22.6	15.7
1997	194 310	18 488	461 793	240 179	15 598	413 034	6 417	64.4	16.8	72.2	101.4	23.3	16.6
1998	186 439	16 413	414 030	184 350	2 000	401 706	6 510	61.7	15.7	72.6	100.7	21.6	15.6
1999	133 832	13 100	401 161	147 031	0	374 861	6 594	56.8	14.6	70.2	99.9	20.8	14.6
2000	162 000	14 100	480 761	199 931	0	428 729	6 667	64.3	16.2	73.0	103.4	22.2	15.7
2001	179 599	21 100	507 392	207 653	0	458 238	6 727	68.1	17.5	69.4	100.9	25.2	17.4
2002	174 092	18 100	535 273	225 065	0	466 201	6 775	68.8	17.2	66.0	99.6	26.1	17.3
2003	162 301	12 600	532 887	238 592	0	443 995	6 814	65.2	15.9	65.9	100.6	24.2	15.8
2004	172 159	18 100	547 707	227 378	0	474 387	6 849	69.3	17.1	72.4	106.3	23.6	16.1
2005	166 094	17 100	534 286	218 540	0	464 740	6 883	67.5	16.6	77.6	111.0	21.4	15.0
2006	158 661	17 100	566 753	229 894	0	478 419	6 916	69.2	16.8	75.9	109.6	22.2	15.3
2007	158 661	17 100	566 949	261 179	0	447 331	6 948	64.4	15.7	79.2	114.2	19.8	13.7

128 CHINA, MACAO SAR			- FOOD BALANCE SHEET OF FISH AND FISHERY PRODUCTS IN LIVE WEIGHT AND FISH CONTRIBUTION TO PROTEIN SUPPLY -										FAO-FIPS
Year	Production	Non-Food Uses	Imports	Exports	Stock Variations	Total Food Supply	Population	Per Capita Supply	Fish Proteins	Animal Proteins	Total Proteins	Fish/Animal Proteins	Fish/Total Proteins
 tonnes in live weight						(thousands)	(kilograms)	(grams per capita per day)			(%)	(%)
1961	5 800	0	2 500	7 400	0	900	177	5.1	1.1	14.3	58.7	7.6	1.9
1962	5 800	0	2 400	7 100	0	1 100	183	6.0	1.7	16.3	58.9	10.1	2.8
1963	5 500	0	2 700	6 600	0	1 600	191	8.4	2.4	19.4	61.2	12.2	3.9
1964	5 800	0	3 400	7 100	0	2 100	200	10.5	2.9	21.8	64.6	13.3	4.5
1965	7 000	0	4 100	8 500	0	2 600	209	12.4	3.5	21.8	57.6	16.2	6.1
1966	7 500	0	4 800	9 100	0	3 200	219	14.6	4.2	25.1	56.8	16.8	7.4
1967	7 500	0	3 600	8 500	0	2 600	230	11.3	3.1	20.1	50.0	15.4	6.2
1968	7 000	0	4 100	7 700	0	3 400	240	14.2	4.0	23.1	52.0	17.1	7.6
1969	7 000	0	3 400	7 200	0	3 200	248	12.9	3.6	22.2	49.6	16.4	7.4
1970	5 900	0	3 700	5 600	0	4 000	254	15.7	4.4	23.9	51.1	18.4	8.6
1971	6 100	0	3 900	5 900	0	4 100	257	16.0	4.6	24.9	51.0	18.4	9.0
1972	5 900	0	4 900	5 700	0	5 100	258	19.8	5.4	31.3	59.0	17.3	9.2
1973	6 000	0	4 400	5 500	0	4 900	257	19.1	4.9	31.4	58.8	15.6	8.3
1974	6 000	0	5 100	5 400	0	5 700	255	22.4	5.9	31.6	59.4	18.7	9.9
1975	6 000	0	4 700	6 800	0	3 900	253	15.4	3.8	31.4	60.4	12.2	6.4
1976	7 400	0	5 626	8 283	0	4 743	251	18.9	6.1	35.2	67.2	17.3	9.0
1977	7 160	0	4 782	6 162	0	5 780	249	23.2	8.7	38.8	70.0	22.5	12.5
1978	9 236	0	5 554	9 986	0	4 804	248	19.4	6.5	39.6	71.3	16.5	9.2
1979	7 881	0	6 652	6 390	0	8 143	248	32.8	9.1	47.1	81.9	19.4	11.2
1980	6 624	0	7 770	4 286	0	10 108	252	40.1	11.5	46.0	82.3	24.9	13.9
1981	7 545	0	6 017	2 512	0	11 050	259	42.7	12.7	45.3	82.9	28.1	15.4
1982	6 656	24	6 091	4 810	0	7 913	268	29.5	9.2	43.8	81.2	21.0	11.3
1983	6 250	3	7 401	5 546	0	8 102	280	28.9	9.1	45.1	81.0	20.1	11.2
1984	8 800	3	9 842	8 154	0	10 486	293	35.8	11.0	44.9	79.1	24.5	13.9
1985	9 100	3	9 633	8 483	0	10 247	306	33.5	10.3	45.4	78.5	22.7	13.1
1986	8 042	3	11 009	8 873	0	10 175	320	31.8	10.5	42.9	75.7	24.5	13.9
1987	3 517	3	13 755	9 542	0	7 727	334	23.1	6.9	37.0	69.8	18.5	9.8
1988	2 485	0	12 194	7 056	0	7 623	348	21.9	7.5	38.0	69.7	19.7	10.8
1989	3 464	0	13 523	6 760	0	10 227	360	28.4	9.2	40.7	74.3	22.5	12.3
1990	2 583	0	14 831	6 648	0	10 766	372	28.9	8.8	41.1	75.9	21.5	11.6
1991	2 322	0	17 075	5 001	0	14 396	382	37.7	10.6	43.5	76.9	24.4	13.8
1992	2 668	1	14 899	3 309	0	14 257	391	36.5	9.7	43.9	77.7	22.1	12.5
1993	1 898	47	16 302	3 885	0	14 268	399	35.8	9.8	44.3	76.5	22.2	12.8
1994	1 890	18	16 904	2 441	0	16 335	405	40.3	11.0	46.4	77.2	23.8	14.3
1995	1 604	49	16 015	1 083	0	16 486	412	40.0	11.2	47.0	77.3	23.7	14.4
1996	1 418	20	15 186	1 141	-4	15 438	418	36.9	10.6	44.8	74.7	23.6	14.2
1997	1 500	0	13 868	854	0	14 513	423	34.3	9.4	42.1	71.1	22.3	13.2
1998	1 500	0	13 421	770	-5	14 147	428	33.1	9.1	40.2	68.6	22.6	13.3
1999	1 500	39	13 449	962	9	13 957	434	32.2	9.0	39.8	68.1	22.6	13.2
2000	1 500	48	14 166	863	-6	14 749	441	33.4	9.4	41.8	69.9	22.4	13.4
2001	1 500	39	16 920	824	3	17 560	448	39.2	10.6	44.0	72.6	24.1	14.6
2002	1 500	34	18 875	1 014	4	19 331	457	42.3	11.4	46.4	75.5	24.6	15.2
2003	1 500	25	24 187	765	0	24 897	466	53.4	14.2	49.5	78.7	28.7	18.0
2004	1 500	43	24 302	742	-100	24 917	476	52.3	13.7	51.2	81.2	26.8	16.9
2005	1 500	22	24 908	924	100	25 562	488	52.4	13.8	52.1	81.3	26.4	16.9
2006	1 500	27	28 177	1 215	0	28 435	500	56.9	14.9	53.4	84.7	27.9	17.6
2007	1 500	3 034	30 962	800	0	28 628	513	55.8	14.2	56.1	90.2	25.3	15.7

214 TAIWAN PROVINCE OF CHINA			- FOOD BALANCE SHEET OF FISH AND FISHERY PRODUCTS IN LIVE WEIGHT AND FISH CONTRIBUTION TO PROTEIN SUPPLY -										FAO-FIPS
Year	Production	Non-Food Uses	Imports	Exports	Stock Variations	Total Food Supply	Population	Per Capita Supply	Fish Proteins	Animal Proteins	Total Proteins	Fish/Animal Proteins	Fish/Total Proteins
 tonnes in live weight						(thousands)	(kilograms)	(grams per capita per day)			(%)	(%)
1961	314 251	10 700	400	500	0	303 451	11 078	27.4	8.1	15.6	60.5	51.8	13.4
1962	332 814	11 100	1 000	500	0	322 214	11 440	28.2	9.0	16.5	60.0	54.5	15.0
1963	352 639	12 500	600	1 200	0	339 539	11 812	28.7	9.2	17.3	60.1	52.8	15.2
1964	378 231	7 700	1 800	1 798	0	370 533	12 187	30.4	9.4	17.9	61.4	52.5	15.3
1965	386 288	5 900	1 400	2 109	0	379 679	12 563	30.2	9.1	17.9	61.9	50.6	14.6
1966	425 148	5 600	1 700	2 800	0	418 448	12 935	32.4	9.1	18.6	61.6	48.9	14.8
1967	458 081	9 800	1 700	4 400	0	445 581	13 273	33.6	9.4	20.0	63.8	47.0	14.8
1968	529 504	34 300	500	6 608	0	489 096	13 815	35.4	10.1	20.9	64.5	48.4	15.7
1969	560 073	33 500	1 697	10 966	0	517 305	14 233	36.3	10.5	21.7	67.8	48.3	15.5
1970	609 959	34 900	1 914	105 993	0	470 980	14 646	32.2	8.7	21.0	68.9	41.7	12.7
1971	646 926	27 900	2 796	115 844	-4 091	501 887	14 980	33.5	9.0	21.2	70.0	42.2	12.8
1972	689 767	34 300	1 575	137 111	-1 000	518 931	15 289	33.9	8.9	21.6	71.9	41.4	12.4
1973	751 263	32 500	1 647	155 600	5 000	569 810	15 565	36.6	9.7	23.7	72.3	40.8	13.4
1974	688 209	17 900	17 337	115 518	-4 703	567 425	15 852	35.8	9.3	22.9	72.4	40.7	12.9
1975	769 635	78 200	25 911	87 516	5 000	634 830	16 150	39.3	10.5	24.0	74.6	43.8	14.1
1976	800 398	44 207	15 069	177 366	0	593 894	16 508	36.0	9.4	25.1	74.7	37.5	12.6
1977	836 188	30 547	16 950	216 234	0	606 356	16 813	36.1	9.8	27.6	75.1	35.4	13.0
1978	870 594	30 462	27 760	239 973	0	627 919	17 136	36.6	9.6	28.7	76.8	33.5	12.5
1979	916 228	51 603	31 520	243 615	0	652 530	17 479	37.3	10.0	31.4	78.4	31.9	12.8
1980	924 111	45 109	33 584	253 081	-19 002	640 504	17 805	36.0	9.7	29.4	76.8	32.9	12.6
1981	898 851	11 553	16 841	265 470	8 500	647 169	18 194	35.6	9.7	29.4	75.0	33.2	13.0
1982	910 816	13 222	17 830	271 999	2 500	645 924	18 516	34.9	9.6	29.9	74.5	32.3	12.9
1983	918 800	4 260	18 733	308 596	3 502	628 178	18 791	33.4	9.0	31.3	74.8	28.8	12.0
1984	990 427	3 541	18 822	314 324	-8 826	682 558	19 069	35.8	9.7	33.3	76.4	29.3	12.7
1985	1 025 601	5 067	21 713	354 760	1 326	688 813	19 314	35.7	9.8	34.3	77.9	28.5	12.5
1986	1 083 265	24 965	25 848	447 512	0	636 636	19 509	32.6	8.8	33.8	77.9	26.0	11.3
1987	1 229 782	25 572	46 516	495 424	8 001	763 303	19 725	38.7	10.7	36.6	81.2	29.2	13.2
1988	1 349 991	70 550	66 191	566 915	-4 002	774 715	19 954	38.8	10.1	36.7	81.8	27.4	12.3
1989	1 361 624	184 809	96 490	448 834	4 000	828 471	20 157	41.1	10.8	38.2	84.4	28.2	12.8
1990	1 444 289	231 364	93 060	471 096	3 999	838 888	20 401	41.1	10.8	39.0	84.2	27.6	12.8
1991	1 306 512	115 232	100 270	456 774	0	834 776	20 606	40.5	11.1	40.3	84.6	27.5	13.1
1992	1 313 903	113 972	128 379	549 511	0	778 799	20 803	37.4	9.8	40.6	85.4	24.1	11.4
1993	1 410 888	46 934	152 058	683 598	-300	832 114	20 995	39.6	10.3	42.6	88.5	24.1	11.6
1994	1 248 896	55 946	159 653	620 178	0	732 425	21 178	34.6	9.0	42.4	88.7	21.1	10.1
1995	1 288 428	45 339	164 377	600 040	-1 000	806 426	21 357	37.8	10.1	43.9	90.2	23.0	11.2
1996	1 229 886	87 345	166 588	590 061	1 300	720 368	21 525	33.5	8.7	43.6	91.7	19.9	9.5
1997	1 295 578	83 120	199 102	593 691	-600	817 269	21 743	37.6	10.1	47.3	96.1	21.3	10.5
1998	1 332 309	31 389	160 838	724 293	0	737 465	21 929	33.6	9.1	44.9	91.6	20.3	10.0
1999	1 347 447	80 770	178 337	698 841	0	746 173	22 092	33.8	9.1	45.1	93.6	20.1	9.7
2000	1 337 745	89 395	205 703	733 771	300	720 582	22 277	32.3	8.4	44.5	92.6	18.9	9.1
2001	1 302 627	61 565	156 580	729 532	300	668 410	22 406	29.8	7.9	43.1	89.4	18.3	8.8
2002	1 372 922	62 513	187 066	779 541	0	717 934	22 521	31.9	8.4	43.6	90.0	19.2	9.3
2003	1 486 291	66 626	177 916	757 488	0	840 093	22 605	37.2	10.2	44.9	91.0	22.6	11.2
2004	1 298 379	72 344	174 010	724 817	-17 000	658 227	22 689	29.0	7.4	42.2	87.9	17.6	8.4
2005	1 321 999	76 543	174 502	733 320	10 333	696 971	22 770	30.6	7.9	41.9	87.8	18.8	9.0
2006	1 277 677	80 984	148 112	699 533	6 667	651 940	22 877	28.5	7.1	41.8	88.0	17.1	8.1
2007	1 490 021	86 969	184 555	819 143	0	768 464	22 983	33.4	9.3	43.3	88.4	21.4	10.5

44 COLOMBIA			- FOOD BALANCE SHEET OF FISH AND FISHERY PRODUCTS IN LIVE WEIGHT AND FISH CONTRIBUTION TO PROTEIN SUPPLY -										FAO-FIPS
Year	Production	Non-Food Uses	Imports	Exports	Stock Variations	Total Food Supply	Population	Per Capita Supply	Fish Proteins	Animal Proteins	Total Proteins	Fish/Animal Proteins	Fish/Total Proteins
	(. tonnes in live weight)						(thousands)	(kilograms)	(grams per capita per day)			(%)	(%)
1961	43 000	0	333	1 600	0	41 733	16 489	2.5	0.7	22.3	49.2	3.3	1.5
1962	51 700	0	327	1 800	-400	49 827	16 987	2.9	0.8	22.9	49.6	3.6	1.7
1963	47 400	0	338	1 600	400	46 538	17 499	2.7	0.8	23.0	48.5	3.3	1.6
1964	50 300	0	167	938	0	49 529	18 023	2.7	0.8	22.6	50.0	3.5	1.6
1965	53 500	0	0	1 519	0	51 981	18 559	2.8	0.8	22.5	49.6	3.5	1.6
1966	59 200	0	0	1 454	-200	57 546	19 107	3.0	0.8	21.0	47.2	4.0	1.8
1967	82 000	0	330	2 148	200	80 382	19 666	4.1	1.2	21.5	47.6	5.4	2.4
1968	75 000	0	1 000	2 214	0	73 786	20 229	3.6	1.1	21.2	48.1	5.2	2.3
1969	57 600	0	3 257	2 400	0	58 457	20 786	2.8	0.8	21.1	46.7	3.8	1.7
1970	54 500	0	2 167	2 500	0	54 167	21 333	2.5	0.8	21.4	47.6	3.5	1.6
1971	37 700	700	7 833	2 500	0	42 333	21 865	1.9	0.6	22.1	48.5	2.6	1.2
1972	110 700	0	5 341	3 500	0	112 541	22 386	5.0	1.4	21.5	47.6	6.7	3.0
1973	105 300	600	11 725	3 500	0	112 925	22 903	4.9	1.5	20.2	46.8	7.2	3.1
1974	62 418	200	15 200	3 400	0	74 018	23 428	3.2	0.9	19.2	46.4	4.8	2.0
1975	66 575	1 300	9 216	4 547	0	69 944	23 969	2.9	0.8	20.1	47.3	4.2	1.8
1976	75 109	5 550	16 178	4 606	-627	80 504	24 527	3.3	1.0	21.8	50.0	4.5	1.9
1977	63 972	4 500	22 612	4 428	0	77 656	25 102	3.1	0.9	22.0	49.4	4.3	1.9
1978	79 590	8 700	30 522	3 816	125	97 721	25 690	3.8	1.2	21.2	50.1	5.6	2.4
1979	63 411	3 800	29 305	3 191	250	85 974	26 287	3.3	1.0	21.8	50.7	4.7	2.0
1980	76 224	12 500	39 629	3 867	0	99 486	26 891	3.7	1.2	21.9	51.8	5.3	2.2
1981	94 731	8 000	38 570	4 607	0	120 694	27 500	4.4	1.4	23.0	52.6	6.0	2.6
1982	71 442	3 500	41 527	4 914	-27	104 527	28 116	3.7	1.2	22.4	52.6	5.2	2.2
1983	57 639	258	16 637	4 275	125	69 869	28 738	2.4	0.8	21.4	51.8	3.6	1.5
1984	79 289	230	31 236	4 475	0	105 820	29 365	3.6	1.1	22.5	52.9	5.0	2.1
1985	71 696	30	27 462	7 420	152	91 859	29 997	3.1	1.0	22.3	51.4	4.3	1.9
1986	83 643	0	38 150	8 166	0	113 627	30 632	3.7	1.2	22.9	51.8	5.1	2.3
1987	86 065	903	28 478	8 917	0	104 723	31 271	3.3	1.1	22.8	52.3	4.7	2.0
1988	89 927	750	33 759	19 991	0	102 945	31 913	3.2	1.0	24.4	54.0	4.1	1.9
1989	97 729	854	27 453	34 493	0	89 836	32 558	2.8	0.9	25.5	55.2	3.4	1.6
1990	127 688	431	33 542	49 780	-16 000	95 019	33 204	2.9	0.9	26.7	56.1	3.3	1.6
1991	113 324	81	41 135	87 875	15 700	82 203	33 851	2.4	0.8	26.9	55.8	3.0	1.4
1992	165 157	244	33 469	95 343	-400	102 639	34 499	3.0	1.0	26.0	57.0	3.7	1.7
1993	145 900	1	63 752	78 174	-200	131 277	35 150	3.7	1.1	26.9	58.7	4.1	1.9
1994	124 976	1 005	89 414	108 501	900	105 784	35 803	3.0	0.9	27.8	61.2	3.1	1.4
1995	167 439	3 006	116 631	107 425	0	173 638	36 459	4.8	1.5	30.2	63.7	4.9	2.3
1996	162 226	500	107 153	88 032	0	180 847	37 119	4.9	1.5	29.7	64.0	5.0	2.3
1997	191 213	0	103 924	90 285	-12 690	192 162	37 782	5.1	1.6	29.6	64.7	5.3	2.4
1998	180 547	0	111 963	88 037	-8 751	195 722	38 447	5.1	1.5	29.9	64.0	5.1	2.4
1999	180 026	1	74 838	95 216	11 537	171 184	39 111	4.4	1.3	28.6	62.9	4.5	2.1
2000	198 635	8	92 058	107 961	10 000	192 723	39 773	4.8	1.4	29.5	64.6	4.9	2.2
2001	203 702	4	97 535	90 788	0	210 445	40 432	5.2	1.6	30.2	64.9	5.3	2.5
2002	181 882	2	113 360	84 336	0	210 904	41 087	5.1	1.5	30.2	64.4	5.1	2.4
2003	190 687	3	118 447	80 195	0	228 937	41 741	5.5	1.7	30.1	64.3	5.5	2.6
2004	185 023	5	134 655	86 668	0	233 005	42 395	5.5	1.6	30.4	63.8	5.4	2.6
2005	154 878	0	150 698	86 564	0	219 013	43 049	5.1	1.5	31.8	64.1	4.8	2.4
2006	155 100	0	161 374	74 219	0	242 255	43 704	5.5	1.7	32.6	65.1	5.1	2.6
2007	156 100	0	162 228	81 422	0	236 906	44 359	5.3	1.6	32.4	65.1	4.9	2.5

45 COMOROS			- FOOD BALANCE SHEET OF FISH AND FISHERY PRODUCTS IN LIVE WEIGHT AND FISH CONTRIBUTION TO PROTEIN SUPPLY -										FAO-FIPS
Year	Production	Non-Food Uses	Imports	Exports	Stock Variations	Total Food Supply	Population	Per Capita Supply	Fish Proteins	Animal Proteins	Total Proteins	Fish/Animal Proteins	Fish/Total Proteins
	(. tonnes in live weight)						(thousands)	(kilograms)	(grams per capita per day)			(%)	(%)
1961	900	0	0	900	222	4.1	1.3	4.6	29.7	28.2	4.3
1962	1 000	0	0	1 000	227	4.4	1.4	4.9	31.7	28.4	4.4
1963	1 000	0	0	1 000	232	4.3	1.4	5.0	32.1	27.1	4.2
1964	1 000	0	0	1 000	237	4.2	1.3	5.1	32.3	25.9	4.1
1965	1 000	0	0	1 000	242	4.1	1.3	5.3	33.5	25.1	3.9
1966	1 000	0	0	1 000	248	4.0	1.3	5.8	33.6	23.2	4.0
1967	1 000	0	0	1 000	255	3.9	1.3	5.8	33.9	22.5	3.9
1968	1 400	0	0	1 400	261	5.4	1.8	6.2	34.3	28.2	5.1
1969	1 400	0	0	1 400	268	5.2	1.7	6.3	33.8	27.3	5.1
1970	2 500	0	0	2 500	275	9.1	3.1	7.7	34.0	40.3	9.2
1971	3 000	0	0	3 000	282	10.6	3.6	8.3	36.3	43.7	10.0
1972	3 000	0	0	3 000	289	10.4	3.5	8.1	36.5	43.6	9.7
1973	3 000	0	0	3 000	297	10.1	3.4	8.0	36.1	43.1	9.5
1974	3 500	0	0	3 500	305	11.5	3.9	8.5	36.3	45.5	10.7
1975	3 850	0	0	3 850	316	12.2	4.1	8.8	36.0	47.0	11.5
1976	3 500	0	0	3 500	327	10.7	3.6	8.6	35.5	42.2	10.2
1977	4 000	0	0	4 000	340	11.8	4.0	9.4	39.1	42.4	10.2
1978	4 000	0	0	4 000	355	11.3	3.8	9.5	39.2	40.2	9.7
1979	4 050	0	0	4 050	369	11.0	3.7	9.0	39.3	41.3	9.4
1980	4 110	0	0	4 110	384	10.7	3.6	8.6	39.4	41.9	9.2
1981	4 400	0	376	...	0	4 776	398	12.0	4.0	8.2	39.5	49.1	10.3
1982	4 600	0	478	...	0	5 078	413	12.3	4.2	8.8	40.5	47.5	10.3
1983	4 800	0	151	25	0	4 926	427	11.5	3.9	8.6	39.8	45.4	9.8
1984	5 000	0	404	28	0	5 376	442	12.2	4.1	8.9	40.0	45.7	10.2
1985	5 200	0	112	19	0	5 292	457	11.6	3.9	8.1	38.3	48.1	10.2
1986	5 250	0	246	18	0	5 478	471	11.6	3.9	7.9	39.4	49.5	9.9
1987	5 250	0	314	0	0	5 564	485	11.5	3.8	8.3	38.9	46.5	9.9
1988	5 700	0	460	0	0	6 160	500	12.3	4.1	8.4	39.2	48.8	10.5
1989	11 734	0	622	0	0	12 356	515	24.0	8.2	12.7	43.5	64.3	18.8
1990	12 234	0	616	0	0	12 850	530	24.2	8.3	12.5	44.2	66.1	18.7
1991	12 634	0	610	0	0	13 244	546	24.3	8.3	13.6	44.5	60.9	18.6
1992	11 825	0	578	0	0	12 403	563	22.0	7.4	12.1	43.6	60.9	17.0
1993	11 645	0	1 010	0	0	12 655	581	21.8	7.3	12.0	43.5	60.3	16.7
1994	12 976	0	920	0	0	13 896	598	23.2	7.8	12.8	44.1	61.2	17.7
1995	13 000	0	878	60	0	13 818	615	22.5	7.6	12.2	42.5	62.7	17.9
1996	12 700	0	654	343	0	13 011	632	20.6	7.0	11.0	42.9	63.6	16.3
1997	12 500	0	491	80	0	12 911	649	19.9	6.7	11.3	41.8	59.7	16.1
1998	12 500	0	518	73	0	12 945	666	19.4	6.6	10.4	41.1	62.9	16.0
1999	12 000	0	480	0	0	12 480	683	18.3	6.2	9.7	41.0	63.5	15.1
2000	13 200	0	924	0	0	14 124	701	20.1	6.8	10.4	42.3	65.3	16.0
2001	12 180	0	536	0	0	12 716	718	17.7	6.0	9.1	41.7	65.4	14.3
2002	13 102	0	592	0	0	13 694	736	18.6	6.3	10.5	42.4	59.7	14.8
2003	14 115	0	718	1	0	14 832	754	19.7	6.6	12.7	45.0	52.1	14.7
2004	14 935	0	599	2	0	15 532	772	20.1	6.8	13.2	44.1	51.6	15.4
2005	15 070	0	513	0	0	15 583	791	19.7	6.6	12.3	44.0	54.1	15.1
2006	15 070	0	546	0	0	15 616	810	19.3	6.5	12.0	44.4	54.4	14.7
2007	16 000	0	462	0	0	16 462	830	19.8	6.7	11.9	44.7	56.3	15.0

250 CONGO, DEM. REP. OF THE			- FOOD BALANCE SHEET OF FISH AND FISHERY PRODUCTS IN LIVE WEIGHT AND FISH CONTRIBUTION TO PROTEIN SUPPLY -										FAO-FIPS
Year	Production	Non-Food Uses	Imports	Exports	Stock Variations	Total Food Supply	Population	Per Capita Supply	Fish Proteins	Animal Proteins	Total Proteins	Fish/Animal Proteins	Fish/Total Proteins
 tonnes in live weight						(thousands)	(kilograms)	(grams per capita per day)			(%)	(%)
1961	75 000	0	85 006	0	0	160 006	15 775	10.1	3.0	8.6	37.2	35.1	8.1
1962	77 000	0	83 857	0	0	160 857	16 175	9.9	2.9	8.2	36.8	34.7	7.8
1963	69 500	0	56 175	0	0	125 675	16 591	7.6	2.2	7.5	36.2	28.7	6.0
1964	75 000	0	64 604	0	0	139 604	17 032	8.2	2.4	7.6	35.9	31.0	6.6
1965	81 000	0	69 415	0	0	150 415	17 504	8.6	2.5	7.6	36.3	33.5	7.0
1966	84 000	0	92 105	0	0	176 105	18 011	9.8	2.9	7.9	36.8	36.3	7.8
1967	93 400	0	77 050	0	0	170 450	18 550	9.2	2.7	7.5	36.3	36.3	7.5
1968	127 700	0	70 704	0	0	198 404	19 114	10.4	3.0	7.6	36.5	39.7	8.3
1969	149 300	0	76 520	0	0	225 820	19 695	11.5	3.5	7.9	36.5	43.9	9.5
1970	136 600	0	85 330	0	0	221 930	20 285	10.9	3.3	8.2	37.5	39.8	8.7
1971	123 900	0	83 542	0	0	207 442	20 884	9.9	2.9	7.5	37.0	39.2	7.9
1972	124 200	0	87 695	300	0	211 595	21 492	9.8	2.9	7.4	36.7	39.4	7.9
1973	156 900	0	87 861	0	0	244 761	22 116	11.1	3.3	7.5	37.4	43.6	8.7
1974	128 810	0	98 585	303	0	227 092	22 761	10.0	2.9	7.1	37.1	40.7	7.8
1975	113 380	0	85 721	0	0	199 101	23 433	8.5	2.5	6.4	36.0	38.0	6.8
1976	117 858	0	88 512	0	0	206 370	24 135	8.6	2.5	6.6	36.3	38.4	7.0
1977	107 000	0	58 999	0	0	165 999	24 867	6.7	2.0	5.6	35.1	36.0	5.7
1978	108 706	0	49 936	15	0	158 626	25 621	6.2	1.9	5.5	33.5	33.9	5.6
1979	115 182	0	53 798	0	0	168 980	26 391	6.4	1.9	5.5	34.0	35.0	5.7
1980	102 415	0	73 636	0	0	176 051	27 170	6.5	1.9	5.3	33.9	37.1	5.7
1981	102 640	0	100 464	0	0	203 104	27 960	7.3	2.2	5.5	34.5	39.2	6.2
1982	100 700	0	72 839	0	0	173 539	28 768	6.0	1.8	5.0	33.8	36.0	5.4
1983	102 000	0	83 157	0	0	185 157	29 602	6.3	1.8	5.0	33.7	35.9	5.4
1984	148 300	0	78 775	0	0	227 075	30 477	7.5	2.2	5.7	34.1	38.4	6.4
1985	148 456	0	176 869	0	0	325 325	31 402	10.4	3.1	6.8	35.3	44.8	8.7
1986	156 514	0	159 612	0	0	316 126	32 372	9.8	2.8	6.4	35.3	43.7	7.9
1987	162 000	0	119 646	0	0	281 646	33 386	8.4	2.4	5.9	34.6	41.4	7.0
1988	162 000	0	110 790	0	0	272 790	34 476	7.9	2.3	5.6	34.2	40.6	6.6
1989	166 000	0	119 249	0	0	285 249	35 678	8.0	2.3	5.5	34.2	41.7	6.8
1990	162 000	0	103 848	0	0	265 848	37 016	7.2	2.1	5.2	33.9	40.1	6.1
1991	166 550	0	108 261	0	0	274 811	38 513	7.1	2.1	5.0	32.8	41.4	6.3
1992	188 570	0	97 685	0	0	286 255	40 147	7.1	2.1	4.9	33.0	41.8	6.2
1993	197 489	0	168 228	0	0	365 717	41 831	8.7	2.5	5.3	32.5	46.7	7.6
1994	156 547	0	89 017	0	0	245 564	43 449	5.7	1.6	4.3	31.3	37.9	5.2
1995	159 227	0	108 340	84	0	267 483	44 921	6.0	1.7	4.3	27.7	39.6	6.2
1996	163 610	0	130 050	155	0	293 505	46 208	6.4	1.8	4.3	26.8	42.2	6.8
1997	163 211	0	109 257	98	0	272 370	47 346	5.8	1.7	4.2	26.0	39.8	6.4
1998	179 874	0	151 708	6	-48	331 527	48 419	6.8	2.0	4.4	25.7	45.2	7.7
1999	210 441	0	98 702	14	4	309 133	49 550	6.2	1.8	4.0	24.7	44.6	7.3
2000	247 862	15	72 995	42	44	320 844	50 829	6.3	1.8	4.1	24.3	45.0	7.6
2001	235 177	0	85 389	24	0	320 543	52 284	6.1	1.8	4.0	23.8	44.7	7.5
2002	241 965	0	83 352	8	0	325 309	53 885	6.0	1.8	4.0	23.9	43.8	7.3
2003	238 730	0	81 240	22	0	319 949	55 591	5.8	1.7	3.9	24.4	43.4	6.9
2004	240 337	0	87 625	19	0	327 943	57 337	5.7	1.7	3.9	25.3	42.4	6.6
2005	239 605	0	90 218	3	0	329 820	59 077	5.6	1.6	3.8	25.1	42.5	6.5
2006	239 558	0	96 311	0	0	335 869	60 800	5.5	1.6	3.9	24.6	40.9	6.5
2007	238 970	0	102 893	0	0	341 863	62 523	5.5	1.6	3.8	24.4	41.6	6.6

Note: formerly Zaire.

46 CONGO, REPUBLIC OF			- FOOD BALANCE SHEET OF FISH AND FISHERY PRODUCTS IN LIVE WEIGHT AND FISH CONTRIBUTION TO PROTEIN SUPPLY -										FAO-FIPS
Year	Production	Non-Food Uses	Imports	Exports	Stock Variations	Total Food Supply	Population	Per Capita Supply	Fish Proteins	Animal Proteins	Total Proteins	Fish/Animal Proteins	Fish/Total Proteins
 tonnes in live weight						(thousands)	(kilograms)	(grams per capita per day)			(%)	(%)
1961	11 000	0	17 584	0	0	28 584	1 037	27.6	8.5	14.5	35.1	58.8	24.3
1962	12 600	0	12 387	0	0	24 987	1 065	23.5	7.1	13.1	35.1	54.1	20.2
1963	12 500	0	14 153	0	0	26 653	1 093	24.4	7.4	13.6	35.5	54.5	21.0
1964	13 600	0	17 972	0	0	31 572	1 123	28.1	8.6	14.5	36.7	58.9	23.3
1965	14 000	0	14 348	0	0	28 348	1 155	24.5	7.3	13.0	34.8	56.3	21.1
1966	14 200	0	16 189	0	0	30 389	1 187	25.6	7.7	13.2	34.1	58.6	22.6
1967	13 600	0	16 586	0	0	30 186	1 221	24.7	7.5	13.1	34.3	56.9	21.7
1968	14 100	0	18 078	0	0	32 178	1 257	25.6	7.7	13.7	35.5	56.3	21.8
1969	13 900	0	20 070	0	0	33 970	1 294	26.3	8.0	14.3	35.1	55.7	22.7
1970	14 399	0	14 405	0	0	28 804	1 333	21.6	6.4	12.5	33.1	51.0	19.3
1971	16 010	0	11 429	0	0	27 439	1 373	20.0	5.9	12.1	34.7	48.8	16.9
1972	24 526	0	14 422	0	0	38 948	1 415	27.5	7.9	14.0	37.9	56.7	21.0
1973	22 200	0	11 038	0	0	33 238	1 458	22.8	6.6	12.5	35.5	52.8	18.6
1974	23 718	0	5 470	0	0	29 188	1 504	19.4	5.5	10.8	33.8	51.5	16.4
1975	23 103	0	14 416	0	0	37 519	1 551	24.2	7.2	12.5	36.0	57.5	19.9
1976	26 869	0	11 351	0	0	38 220	1 600	23.9	7.3	13.0	35.4	55.9	20.5
1977	24 364	0	10 548	0	0	34 912	1 651	21.1	6.4	12.3	36.2	52.1	17.7
1978	26 297	0	19 619	30	0	45 886	1 704	26.9	8.2	14.3	38.1	57.3	21.5
1979	29 630	0	20 252	638	0	49 244	1 759	28.0	8.6	15.4	38.1	56.2	22.7
1980	31 965	0	20 573	2 350	0	50 188	1 815	27.7	8.4	14.9	38.0	56.6	22.1
1981	29 665	0	21 476	3 977	0	47 164	1 872	25.2	7.7	14.2	36.6	54.3	21.1
1982	30 835	0	25 169	3 910	0	52 094	1 931	27.0	8.4	15.8	39.7	53.4	21.2
1983	35 255	0	30 736	3 917	0	62 074	1 992	31.2	9.8	17.1	41.4	57.1	23.5
1984	32 854	0	51 479	9 008	0	75 325	2 054	36.7	11.6	19.3	43.8	60.2	26.5
1985	29 939	0	55 869	7 328	0	78 480	2 117	37.1	11.7	19.0	43.5	61.4	26.8
1986	32 083	0	48 900	5 439	0	75 544	2 181	34.6	11.0	17.9	42.9	61.8	25.7
1987	37 852	0	42 316	3 336	0	76 832	2 246	34.2	10.9	17.3	42.5	62.8	25.6
1988	41 977	0	37 600	2 751	0	76 826	2 312	33.2	10.5	17.9	42.0	58.3	24.9
1989	45 840	0	36 007	4 201	0	77 646	2 379	32.6	10.1	16.7	41.4	60.3	24.3
1990	48 210	0	36 029	3 903	0	80 336	2 446	32.8	10.1	15.8	41.9	63.9	24.1
1991	45 577	0	37 825	5 700	0	77 702	2 516	30.9	9.6	19.3	44.9	49.4	21.3
1992	40 183	0	44 655	7 210	-13	77 616	2 587	30.0	9.4	21.1	48.0	44.4	19.5
1993	46 982	0	45 487	9 547	0	82 922	2 657	31.2	9.7	20.5	46.0	47.4	21.1
1994	42 785	0	35 014	7 688	0	70 111	2 722	25.8	8.1	16.7	42.0	48.9	19.4
1995	45 915	0	15 788	1 018	13	60 697	2 782	21.8	6.8	15.3	40.3	44.2	16.8
1996	45 579	0	19 659	996	0	64 242	2 835	22.7	7.1	15.3	39.4	46.0	17.9
1997	38 181	0	22 551	1 078	0	59 654	2 883	20.7	6.5	13.5	39.6	47.9	16.3
1998	43 095	0	16 734	558	0	59 271	2 928	20.2	6.3	14.7	43.1	42.6	14.5
1999	43 699	0	14 966	60	0	58 606	2 978	19.7	6.0	12.9	43.2	46.4	13.8
2000	46 024	0	16 641	56	0	62 609	3 036	20.6	6.2	14.5	45.7	43.0	13.6
2001	48 894	0	27 577	294	0	76 178	3 103	24.5	7.5	15.0	47.6	50.0	15.7
2002	51 995	0	14 231	640	0	65 586	3 180	20.6	6.1	15.1	48.5	40.3	12.6
2003	54 728	0	13 139	754	0	67 113	3 261	20.6	6.0	18.0	51.8	33.0	11.5
2004	54 306	0	23 822	891	0	77 237	3 341	23.1	6.8	19.8	53.6	34.5	12.8
2005	58 448	0	13 666	924	-2	71 188	3 417	20.8	6.1	19.1	53.2	31.7	11.4
2006	59 506	0	24 050	586	2	82 972	3 486	23.8	6.9	20.1	53.5	34.4	12.9
2007	59 966	0	21 434	617	0	80 782	3 551	22.7	6.6	19.7	52.8	33.6	12.5

47 COOK ISLANDS			- FOOD BALANCE SHEET OF FISH AND FISHERY PRODUCTS IN LIVE WEIGHT AND FISH CONTRIBUTION TO PROTEIN SUPPLY -										FAO-FIPS
Year	Production	Non-Food Uses	Imports	Exports	Stock Variations	Total Food Supply	Population	Per Capita Supply	Fish Proteins	Animal Proteins	Total Proteins	Fish/Animal Proteins	Fish/Total Proteins
	(. tonnes in live weight)						(thousands)	(kilograms)	(grams per capita per day)			(%)	(%)
1961	850	100	0	0	0	750	18	41.7	11.8	27.0	53.0	43.6	22.2
1962	850	100	0	0	0	750	19	39.5	11.1	26.9	51.1	41.4	21.8
1963	800	100	0	0	0	700	19	36.8	10.4	28.2	54.1	36.9	19.2
1964	800	100	0	0	0	700	19	36.8	10.4	30.4	57.2	34.2	18.2
1965	850	100	0	0	0	750	19	39.5	11.1	30.9	58.6	36.1	19.0
1966	850	100	0	0	0	750	19	39.5	11.1	29.6	60.4	37.6	18.4
1967	900	100	120	0	0	920	20	46.0	13.0	31.6	61.3	41.1	21.2
1968	900	100	250	0	0	1 050	21	50.0	14.1	34.2	61.3	41.3	23.1
1969	900	100	417	0	0	1 217	21	58.0	16.4	43.1	68.8	38.0	23.8
1970	850	500	379	0	0	729	21	34.7	9.8	35.8	65.6	27.5	15.0
1971	850	400	370	0	0	820	22	37.3	10.6	32.5	60.2	32.5	17.6
1972	850	550	590	0	0	890	21	42.4	12.0	35.1	65.5	34.3	18.4
1973	900	300	310	0	0	910	21	43.3	12.1	34.8	64.6	34.9	18.8
1974	900	600	700	0	0	1 000	21	47.6	13.4	32.9	62.5	40.7	21.4
1975	900	100	100	0	0	900	20	45.0	12.6	36.2	65.2	34.7	19.3
1976	1 000	450	439	0	0	989	20	49.4	15.5	37.8	66.5	41.0	23.3
1977	1 000	600	614	0	0	1 014	19	53.4	17.4	44.1	74.6	39.4	23.3
1978	1 091	414	316	0	0	993	19	52.2	15.5	43.3	72.5	35.9	21.5
1979	830	176	348	0	0	1 002	18	55.7	16.9	48.6	77.0	34.7	21.9
1980	840	182	296	0	0	954	18	53.0	15.8	47.7	79.6	33.2	19.9
1981	880	190	391	0	0	1 081	18	60.0	18.3	43.6	75.2	41.9	24.3
1982	910	196	234	0	0	948	18	52.6	15.6	37.7	70.0	41.3	22.2
1983	940	200	404	0	0	1 144	18	63.5	19.1	42.2	72.8	45.2	26.2
1984	970	200	354	0	0	1 124	18	62.5	19.0	43.0	71.7	44.1	26.5
1985	991	200	338	0	0	1 129	18	62.7	18.9	44.1	71.6	42.9	26.4
1986	1 010	200	161	0	0	971	18	53.9	15.7	40.1	68.7	39.2	22.9
1987	1 040	200	288	0	0	1 128	18	62.7	18.8	42.5	70.9	44.2	26.4
1988	1 040	200	213	0	0	1 053	18	58.5	17.3	42.3	70.5	40.9	24.5
1989	1 080	200	316	0	0	1 196	18	66.4	20.0	42.3	70.1	47.3	28.5
1990	1 100	200	421	0	0	1 321	18	73.4	22.4	41.5	69.2	54.0	32.4
1991	1 083	220	413	0	0	1 276	18	70.9	20.0	44.2	70.9	45.2	28.2
1992	967	200	376	13	0	1 130	18	62.8	19.0	45.0	71.2	42.3	26.7
1993	985	200	367	9	0	1 143	18	63.5	19.3	50.6	75.7	38.0	25.4
1994	1 000	180	393	102	0	1 111	18	61.7	18.8	52.7	77.7	35.7	24.2
1995	1 082	0	380	412	0	1 050	19	55.3	14.1	40.5	63.7	34.9	22.2
1996	1 000	140	324	97	0	1 087	18	60.4	17.5	55.9	80.0	31.3	21.9
1997	900	1	197	50	0	1 046	18	58.1	15.3	64.3	91.7	23.8	16.7
1998	800	7	239	14	0	1 018	18	56.5	14.8	66.3	88.1	22.2	16.7
1999	770	0	235	8	0	997	18	55.4	14.8	57.9	80.7	25.5	18.3
2000	1 000	250	313	14	0	1 049	18	58.3	15.6	57.1	80.1	27.3	19.4
2001	800	101	140	6	0	833	18	46.3	12.7	52.4	73.7	24.2	17.2
2002	1 450	0	58	631	0	877	18	48.7	14.4	42.1	59.9	34.2	24.0
2003	3 250	1 912	433	774	0	997	18	55.4	17.3	56.3	76.1	30.8	22.8
2004	4 194	2 848	203	464	0	1 085	19	57.1	18.0	59.4	78.9	30.3	22.8
2005	3 994	1 825	234	1 270	0	1 133	19	59.7	18.7	63.9	83.6	29.3	22.4
2006	3 700	2 050	197	743	0	1 104	19	58.1	18.0	61.3	82.6	29.3	21.8
2007	3 200	1 144	351	1 259	0	1 148	20	57.4	17.8	60.8	82.6	29.3	21.6

48 COSTA RICA			- FOOD BALANCE SHEET OF FISH AND FISHERY PRODUCTS IN LIVE WEIGHT AND FISH CONTRIBUTION TO PROTEIN SUPPLY -										FAO-FIPS
Year	Production	Non-Food Uses	Imports	Exports	Stock Variations	Total Food Supply	Population	Per Capita Supply	Fish Proteins	Animal Proteins	Total Proteins	Fish/Animal Proteins	Fish/Total Proteins
	(. tonnes in live weight)						(thousands)	(kilograms)	(grams per capita per day)			(%)	(%)
1961	2 400	0	1 690	1 336	0	2 754	1 382	2.0	0.7	20.0	48.4	3.4	1.4
1962	2 500	0	1 515	960	0	3 055	1 431	2.1	0.8	19.0	48.2	4.0	1.6
1963	2 400	0	2 216	1 020	0	3 596	1 482	2.4	0.9	20.8	49.5	4.1	1.7
1964	3 600	0	2 216	1 333	0	4 483	1 533	2.9	1.0	20.6	50.2	5.1	2.1
1965	3 400	0	2 216	1 333	0	4 283	1 583	2.7	0.9	20.9	53.7	4.2	1.6
1966	3 300	0	2 566	1 583	0	4 283	1 633	2.6	0.8	18.7	50.9	4.4	1.6
1967	3 500	0	2 391	1 491	0	4 400	1 681	2.6	0.8	19.2	51.5	4.3	1.6
1968	5 000	0	2 400	1 700	0	5 700	1 729	3.3	1.1	20.9	53.1	5.4	2.1
1969	4 100	0	1 303	1 446	0	3 956	1 776	2.2	0.7	20.7	52.8	3.6	1.4
1970	8 100	0	1 472	2 078	0	7 493	1 822	4.1	1.5	22.5	54.6	6.7	2.8
1971	10 560	0	1 283	2 611	0	9 232	1 867	4.9	1.8	24.1	55.8	7.5	3.3
1972	12 550	0	1 461	2 389	0	11 622	1 911	6.1	2.1	23.3	55.4	8.8	3.7
1973	12 360	0	788	2 907	0	10 241	1 956	5.2	1.9	24.4	55.3	7.6	3.4
1974	15 554	0	167	5 244	0	10 476	2 002	5.2	1.9	23.6	54.6	7.8	3.4
1975	16 174	0	740	4 725	0	12 189	2 052	5.9	1.7	26.1	57.3	6.4	2.9
1976	14 201	0	415	4 241	0	10 376	2 105	4.9	1.5	30.0	61.4	5.0	2.4
1977	15 401	0	1 341	5 238	0	11 504	2 162	5.3	1.6	30.6	60.8	5.2	2.6
1978	22 655	0	957	2 936	0	20 676	2 222	9.3	3.1	31.2	60.5	10.0	5.1
1979	20 785	0	2 954	7 103	0	16 636	2 284	7.3	2.3	32.3	62.6	7.2	3.7
1980	16 453	0	3 776	3 797	0	16 432	2 349	7.0	2.3	30.5	64.0	7.4	3.5
1981	16 051	0	1 800	4 964	0	12 887	2 415	5.3	1.8	27.7	60.4	6.4	3.0
1982	12 625	0	1 072	5 026	0	8 671	2 484	3.5	1.2	25.3	56.5	4.8	2.1
1983	11 187	0	2 997	4 818	0	9 366	2 554	3.7	1.1	28.0	61.3	3.9	1.8
1984	16 575	3	6 241	6 949	-1 379	14 485	2 626	5.5	1.5	28.6	62.8	5.3	2.4
1985	20 489	0	5 784	8 252	-2 452	15 570	2 699	5.8	1.5	31.7	64.3	4.8	2.4
1986	23 057	9	5 734	9 910	-1 800	17 072	2 773	6.2	1.7	29.4	61.8	5.9	2.8
1987	17 240	13	9 646	12 033	-1 738	13 103	2 848	4.6	1.2	30.9	65.2	4.0	1.9
1988	17 069	3	10 065	14 662	-2 289	10 179	2 924	3.5	0.9	30.4	63.2	3.1	1.5
1989	17 440	1	13 182	19 185	1 164	12 600	3 001	4.2	1.1	31.3	68.1	3.6	1.7
1990	18 943	1	16 037	26 117	8 556	17 418	3 078	5.7	1.6	33.9	69.1	4.6	2.3
1991	18 018	2	15 600	20 869	0	12 747	3 156	4.0	1.1	33.4	68.6	3.3	1.6
1992	18 254	1	18 825	19 091	-2 222	15 765	3 234	4.9	1.4	34.3	66.5	4.1	2.1
1993	19 507	2	16 822	18 697	2 222	19 852	3 312	6.0	1.7	35.5	67.9	4.7	2.4
1994	21 044	4 003	28 878	25 438	-2 105	18 376	3 394	5.4	1.6	34.7	69.7	4.6	2.3
1995	24 197	4 001	24 810	28 664	0	16 342	3 479	4.7	1.3	35.8	72.9	3.7	1.8
1996	31 321	1 671	28 852	46 338	2 222	14 387	3 567	4.0	1.2	33.7	67.9	3.4	1.7
1997	33 696	813	40 435	46 069	-3 333	23 916	3 658	6.5	1.9	34.8	70.6	5.5	2.7
1998	32 737	1 813	31 705	43 998	2 222	20 854	3 750	5.6	1.6	34.9	69.0	4.5	2.3
1999	37 603	1 874	28 472	39 761	1 111	25 552	3 842	6.7	1.8	36.4	71.9	4.9	2.5
2000	45 171	1 885	22 550	39 009	-1 803	25 024	3 931	6.4	1.8	35.6	74.6	5.0	2.4
2001	45 336	420	27 380	52 769	1 345	20 873	4 017	5.2	1.5	35.6	71.7	4.1	2.1
2002	50 912	8	34 853	55 593	-3 360	26 805	4 100	6.5	1.8	33.5	69.1	5.4	2.6
2003	49 943	11	31 738	50 419	1 609	32 860	4 180	7.9	2.2	35.3	71.3	6.2	3.1
2004	45 558	15	31 118	40 363	1 659	37 956	4 256	8.9	2.5	34.6	72.0	7.1	3.4
2005	46 378	19	29 486	43 135	553	33 264	4 328	7.7	2.1	35.0	73.2	6.1	2.9
2006	41 962	40	31 936	35 092	0	38 766	4 396	8.8	2.3	36.1	73.6	6.5	3.2
2007	47 500	35	30 368	32 824	0	45 009	4 459	10.1	2.9	37.1	75.6	7.8	3.8

107 CÔTE D'IVOIRE			- FOOD BALANCE SHEET OF FISH AND FISHERY PRODUCTS IN LIVE WEIGHT AND FISH CONTRIBUTION TO PROTEIN SUPPLY -										FAO-FIPS
Year	Production	Non-Food Uses	Imports	Exports	Stock Variations	Total Food Supply	Population	Per Capita Supply	Fish Proteins	Animal Proteins	Total Proteins	Fish/Animal Proteins	Fish/Total Proteins
	(..... tonnes in live weight						(thousands)	(kilograms)	(grams per capita per day)			(%)	(%)
1961	42 100	0	12 732	1 695	0	53 137	3 581	14.8	4.7	15.7	50.7	29.7	9.2
1962	43 600	0	8 620	1 180	0	51 040	3 728	13.7	4.4	15.0	52.3	29.0	8.3
1963	45 600	0	10 429	1 540	0	54 489	3 886	14.0	4.4	14.9	55.4	29.6	8.0
1964	54 600	0	8 475	2 420	0	60 655	4 051	15.0	4.8	16.6	58.3	28.7	8.2
1965	59 500	0	13 101	2 745	0	69 856	4 224	16.5	5.2	16.8	58.6	31.0	8.9
1966	60 800	0	14 365	1 595	0	73 570	4 405	16.7	5.4	17.0	57.9	31.5	9.3
1967	66 100	0	12 415	1 275	0	77 240	4 593	16.8	5.3	17.7	58.9	30.1	9.0
1968	68 400	0	16 112	3 860	0	80 652	4 792	16.8	5.4	18.1	60.7	29.6	8.8
1969	67 400	0	20 921	3 195	0	85 126	5 004	17.0	5.5	18.1	60.4	30.4	9.1
1970	64 302	0	28 769	5 415	0	87 656	5 233	16.8	5.3	17.8	60.7	29.9	8.7
1971	77 530	0	30 466	5 400	0	102 596	5 477	18.7	6.0	18.8	59.7	32.2	10.1
1972	75 199	0	35 971	6 250	0	104 920	5 737	18.3	5.7	18.3	58.7	31.2	9.7
1973	60 763	0	54 871	9 600	0	106 034	6 014	17.6	5.4	17.1	56.9	31.4	9.4
1974	66 690	0	93 986	13 300	0	147 376	6 309	23.4	6.9	18.2	57.6	38.0	12.0
1975	58 590	0	101 629	17 650	0	142 569	6 621	21.5	6.4	17.2	57.3	37.1	11.2
1976	75 917	0	95 454	20 619	0	150 752	6 950	21.7	6.4	17.8	57.9	35.7	11.0
1977	67 054	0	86 501	33 398	0	120 158	7 297	16.5	5.0	17.7	57.1	28.2	8.7
1978	65 012	0	91 106	24 568	0	131 550	7 658	17.2	5.1	17.7	58.1	29.0	8.8
1979	73 621	0	117 175	36 021	0	154 776	8 033	19.3	5.7	17.9	60.3	32.1	9.5
1980	70 068	0	122 955	45 846	-1	147 176	8 419	17.5	5.3	17.5	60.9	30.4	8.7
1981	75 586	0	145 710	48 331	1	172 967	8 816	19.6	5.9	18.1	61.6	32.7	9.6
1982	73 753	0	134 749	49 850	0	158 652	9 224	17.2	5.2	16.4	59.0	31.8	8.8
1983	79 858	0	118 014	59 070	0	138 801	9 638	14.4	4.4	15.4	57.0	28.4	7.7
1984	73 701	0	130 325	55 704	0	148 322	10 056	14.7	4.3	15.0	56.2	28.9	7.7
1985	101 877	0	144 217	63 962	0	182 131	10 476	17.4	5.2	16.1	55.7	32.3	9.3
1986	103 648	0	154 347	51 664	0	206 331	10 894	18.9	5.8	16.4	55.8	35.0	10.3
1987	101 682	0	171 063	62 603	0	210 142	11 312	18.6	5.7	16.2	55.2	35.1	10.3
1988	89 506	0	232 099	65 742	0	255 863	11 733	21.8	6.6	17.6	56.6	37.5	11.7
1989	99 171	0	230 253	78 815	0	250 609	12 165	20.6	6.3	16.1	54.0	39.0	11.6
1990	95 100	0	219 440	84 952	0	229 588	12 610	18.2	5.6	16.2	53.7	34.8	10.5
1991	83 108	0	207 447	95 716	0	194 839	13 070	14.9	4.6	14.7	52.4	31.5	8.8
1992	87 345	0	213 266	84 211	0	216 400	13 541	16.0	4.9	14.5	52.2	34.1	9.5
1993	75 348	0	225 862	100 980	0	200 230	14 020	14.3	4.4	13.3	50.4	33.1	8.7
1994	74 095	0	186 828	88 707	0	172 216	14 502	11.9	3.7	11.2	47.6	32.8	7.7
1995	70 575	0	244 762	120 565	0	194 772	14 981	13.0	4.0	11.4	48.3	34.8	8.2
1996	70 296	0	242 502	116 248	0	196 550	15 458	12.7	3.9	11.0	47.9	35.7	8.2
1997	69 697	0	242 108	115 312	0	196 492	15 933	12.3	3.8	10.9	48.2	34.5	7.8
1998	69 342	0	264 241	109 748	0	223 835	16 400	13.6	4.2	11.5	48.6	36.2	8.5
1999	79 103	0	315 778	110 560	-200	284 122	16 851	16.9	5.1	12.2	48.7	42.2	10.6
2000	75 071	0	253 882	123 672	200	205 481	17 281	11.9	3.6	10.5	46.8	34.7	7.8
2001	78 397	0	260 452	99 598	0	239 252	17 688	13.5	4.1	11.0	48.1	37.5	8.6
2002	70 962	0	279 753	110 151	-5 556	235 008	18 075	13.0	4.0	11.6	48.3	34.4	8.2
2003	70 405	0	295 074	94 812	-11 111	259 555	18 453	14.1	4.3	12.5	49.1	34.4	8.8
2004	55 267	0	263 702	104 519	16 667	231 116	18 839	12.3	3.8	12.1	49.0	30.9	7.7
2005	32 387	0	286 889	63 358	0	255 918	19 245	13.3	4.1	12.6	50.0	32.3	8.1
2006	33 461	0	281 159	73 364	0	241 256	19 673	12.3	3.8	12.3	50.2	30.6	7.5
2007	33 416	0	301 458	86 730	0	248 144	20 123	12.3	3.8	11.8	49.9	32.0	7.6

98 CROATIA			- FOOD BALANCE SHEET OF FISH AND FISHERY PRODUCTS IN LIVE WEIGHT AND FISH CONTRIBUTION TO PROTEIN SUPPLY -										FAO-FIPS
Year	Production	Non-Food Uses	Imports	Exports	Stock Variations	Total Food Supply	Population	Per Capita Supply	Fish Proteins	Animal Proteins	Total Proteins	Fish/Animal Proteins	Fish/Total Proteins
	(. tonnes in live weight)						(thousands)	(kilograms)	(grams per capita per day)			(%)	(%)
1961	0	0	0	0	0	0	0	0.0	0.0	0.0	0.0	0.0	0.0
1962	0	0	0	0	0	0	0	0.0	0.0	0.0	0.0	0.0	0.0
1963	0	0	0	0	0	0	0	0.0	0.0	0.0	0.0	0.0	0.0
1964	0	0	0	0	0	0	0	0.0	0.0	0.0	0.0	0.0	0.0
1965	0	0	0	0	0	0	0	0.0	0.0	0.0	0.0	0.0	0.0
1966	0	0	0	0	0	0	0	0.0	0.0	0.0	0.0	0.0	0.0
1967	0	0	0	0	0	0	0	0.0	0.0	0.0	0.0	0.0	0.0
1968	0	0	0	0	0	0	0	0.0	0.0	0.0	0.0	0.0	0.0
1969	0	0	0	0	0	0	0	0.0	0.0	0.0	0.0	0.0	0.0
1970	0	0	0	0	0	0	0	0.0	0.0	0.0	0.0	0.0	0.0
1971	0	0	0	0	0	0	0	0.0	0.0	0.0	0.0	0.0	0.0
1972	0	0	0	0	0	0	0	0.0	0.0	0.0	0.0	0.0	0.0
1973	0	0	0	0	0	0	0	0.0	0.0	0.0	0.0	0.0	0.0
1974	0	0	0	0	0	0	0	0.0	0.0	0.0	0.0	0.0	0.0
1975	0	0	0	0	0	0	0	0.0	0.0	0.0	0.0	0.0	0.0
1976	0	0	0	0	0	0	0	0.0	0.0	0.0	0.0	0.0	0.0
1977	0	0	0	0	0	0	0	0.0	0.0	0.0	0.0	0.0	0.0
1978	0	0	0	0	0	0	0	0.0	0.0	0.0	0.0	0.0	0.0
1979	0	0	0	0	0	0	0	0.0	0.0	0.0	0.0	0.0	0.0
1980	0	0	0	0	0	0	0	0.0	0.0	0.0	0.0	0.0	0.0
1981	0	0	0	0	0	0	0	0.0	0.0	0.0	0.0	0.0	0.0
1982	0	0	0	0	0	0	0	0.0	0.0	0.0	0.0	0.0	0.0
1983	0	0	0	0	0	0	0	0.0	0.0	0.0	0.0	0.0	0.0
1984	0	0	0	0	0	0	0	0.0	0.0	0.0	0.0	0.0	0.0
1985	0	0	0	0	0	0	0	0.0	0.0	0.0	0.0	0.0	0.0
1986	0	0	0	0	0	0	0	0.0	0.0	0.0	0.0	0.0	0.0
1987	0	0	0	0	0	0	0	0.0	0.0	0.0	0.0	0.0	0.0
1988	0	0	0	0	0	0	0	0.0	0.0	0.0	0.0	0.0	0.0
1989	0	0	0	0	0	0	0	0.0	0.0	0.0	0.0	0.0	0.0
1990	0	0	0	0	0	0	0	0.0	0.0	0.0	0.0	0.0	0.0
1991	0	0	0	0	0	0	0	0.0	0.0	0.0	0.0	0.0	0.0
1992	33 530	1 133	9 125	26 167	-2 844	12 511	4 588	2.7	0.8	31.1	61.7	2.5	1.3
1993	31 229	846	7 694	30 521	0	7 556	4 629	1.6	0.5	27.2	58.8	1.9	0.9
1994	22 418	566	11 935	24 367	2 158	11 578	4 659	2.5	0.8	27.5	60.2	2.8	1.3
1995	20 272	718	13 856	18 471	-1 822	13 117	4 669	2.8	0.8	29.2	64.4	2.8	1.3
1996	21 122	721	16 661	21 571	409	15 901	4 657	3.4	1.0	27.4	63.5	3.7	1.6
1997	20 545	341	18 529	25 237	2 069	15 566	4 625	3.4	1.0	26.2	62.6	3.7	1.5
1998	27 927	449	18 325	26 222	0	19 580	4 583	4.3	1.1	26.0	62.1	4.4	1.8
1999	25 213	445	20 947	26 944	0	18 771	4 540	4.1	1.1	28.4	65.9	4.0	1.7
2000	27 938	388	33 792	28 822	0	32 521	4 505	7.2	2.1	30.3	65.9	7.0	3.2
2001	28 957	430	53 045	33 895	0	47 676	4 482	10.6	3.0	32.1	70.7	9.5	4.3
2002	30 221	511	69 655	35 606	-1 111	62 647	4 466	14.0	4.1	35.5	75.2	11.6	5.5
2003	28 333	605	71 870	33 697	-2 222	63 679	4 457	14.3	4.1	36.0	75.7	11.5	5.5
2004	40 531	505	52 207	35 840	3 333	59 726	4 450	13.4	3.8	38.4	76.5	10.0	5.0
2005	45 769	449	69 568	39 346	-100	75 441	4 443	17.0	5.0	40.2	78.6	12.4	6.4
2006	51 409	404	71 383	45 451	100	77 038	4 436	17.4	4.9	43.8	82.2	11.3	6.0
2007	53 083	503	65 755	47 790	0	70 544	4 429	15.9	4.5	44.9	83.3	10.1	5.4

Note: for years before 1992 see Yugoslavia SFR.

49 CUBA			- FOOD BALANCE SHEET OF FISH AND FISHERY PRODUCTS IN LIVE WEIGHT AND FISH CONTRIBUTION TO PROTEIN SUPPLY -										FAO-FIPS
Year	Production	Non-Food Uses	Imports	Exports	Stock Variations	Total Food Supply	Population	Per Capita Supply	Fish Proteins	Animal Proteins	Total Proteins	Fish/Animal Proteins	Fish/Total Proteins
	(. tonnes in live weight)						(thousands)	(kilograms)	(grams per capita per day)			(%)	(%)
1961	30 600	600	23 652	358	0	53 294	7 290	7.3	1.9	20.4	49.7	9.5	3.9
1962	35 000	300	14 773	1 029	-600	47 845	7 450	6.4	1.7	22.0	51.1	7.7	3.3
1963	35 612	300	43 262	1 040	-200	77 334	7 618	10.2	2.6	24.5	57.4	10.6	4.5
1964	37 065	100	64 580	640	-667	100 239	7 787	12.9	3.8	25.4	55.1	15.1	7.0
1965	40 980	200	37 661	3 833	1 012	75 621	7 952	9.5	2.5	23.9	53.9	10.4	4.6
1966	43 726	100	54 939	1 833	-200	96 531	8 110	11.9	3.6	25.5	53.3	14.0	6.7
1967	65 825	3 200	75 047	5 812	0	131 861	8 264	16.0	4.7	28.8	57.7	16.3	8.1
1968	66 100	7 500	70 141	13 667	340	115 413	8 413	13.7	3.7	32.8	61.5	11.2	5.9
1969	78 719	15 600	70 937	14 133	900	120 823	8 563	14.1	4.1	31.9	62.1	12.9	6.6
1970	104 300	15 300	63 550	20 698	0	131 852	8 715	15.1	3.8	34.4	66.4	11.1	5.7
1971	126 910	26 400	91 926	20 689	0	171 747	8 870	19.4	4.8	33.7	69.0	14.3	7.0
1972	139 511	28 200	68 160	20 860	-1 609	157 001	9 025	17.4	4.1	31.9	65.5	12.8	6.3
1973	150 287	24 000	81 782	25 612	-806	181 651	9 176	19.8	4.7	33.1	66.0	14.2	7.1
1974	164 429	24 500	84 668	33 451	-2 392	188 754	9 315	20.3	4.9	32.4	69.1	15.0	7.0
1975	143 253	29 600	110 685	26 041	-1 589	196 708	9 439	20.8	5.4	31.8	63.9	16.9	8.4
1976	192 390	48 000	72 465	24 749	0	192 105	9 544	20.1	5.0	32.7	67.5	15.3	7.4
1977	181 659	37 700	61 657	31 095	-3 874	170 647	9 635	17.7	4.8	33.0	67.1	14.6	7.2
1978	212 976	45 800	52 754	52 125	-6 250	161 555	9 711	16.6	4.5	31.5	65.9	14.2	6.8
1979	153 201	25 700	43 473	54 147	3 956	120 783	9 777	12.4	3.6	32.0	65.1	11.3	5.6
1980	186 405	31 211	68 621	61 888	12 500	174 426	9 835	17.7	5.4	34.3	70.7	15.6	7.6
1981	164 786	28 415	82 762	39 297	0	179 836	9 884	18.2	5.3	36.1	72.6	14.5	7.2
1982	194 665	39 982	63 715	36 141	0	182 258	9 926	18.4	5.2	35.9	72.3	14.3	7.1
1983	198 431	31 395	74 735	46 097	0	195 674	9 967	19.6	5.5	36.0	72.5	15.2	7.6
1984	199 807	31 262	47 503	36 337	0	179 711	10 018	17.9	4.8	35.8	73.6	13.3	6.5
1985	219 810	47 976	81 745	46 820	0	206 759	10 084	20.5	5.5	37.1	75.6	14.9	7.3
1986	244 505	53 207	62 457	47 263	0	206 491	10 170	20.3	5.6	36.3	72.6	15.5	7.7
1987	214 715	34 821	68 019	34 061	0	213 852	10 272	20.8	5.6	35.2	72.7	16.0	7.7
1988	231 034	48 439	67 579	34 562	0	215 612	10 382	20.8	5.8	35.8	72.3	16.3	8.1
1989	191 820	34 647	59 952	30 497	0	186 628	10 490	17.8	4.7	35.9	72.6	13.1	6.5
1990	188 018	29 081	54 403	23 545	0	189 794	10 587	17.9	4.9	34.5	68.4	14.2	7.2
1991	171 021	19 580	20 457	22 405	0	149 493	10 671	14.0	3.8	30.1	62.6	12.6	6.1
1992	111 907	1 100	39 853	14 865	0	135 795	10 743	12.6	2.9	22.6	56.3	12.9	5.2
1993	97 684	547	63 838	11 739	-636	148 601	10 805	13.8	3.0	21.7	50.5	13.8	6.0
1994	93 934	239	55 615	15 604	632	134 337	10 860	12.4	2.8	22.1	54.3	12.9	5.2
1995	102 287	161	64 930	16 728	-273	150 056	10 910	13.8	3.1	21.7	52.9	14.4	5.9
1996	120 504	689	43 454	16 142	0	147 128	10 955	13.4	3.1	21.5	55.0	14.6	5.7
1997	113 087	309	34 600	15 096	319	132 601	10 994	12.1	2.9	21.0	57.0	13.9	5.1
1998	98 269	971	45 743	13 116	0	129 925	11 028	11.8	2.9	22.3	60.6	12.9	4.8
1999	100 761	51	21 898	12 726	0	109 882	11 058	9.9	2.9	22.9	68.3	12.6	4.2
2000	101 209	80	37 570	12 358	0	126 341	11 087	11.4	3.5	23.1	69.8	15.2	5.0
2001	80 226	69	46 145	11 089	0	115 214	11 114	10.4	3.1	22.2	72.4	14.0	4.3
2002	59 571	52	26 049	13 540	0	72 028	11 139	6.5	1.8	21.1	70.6	8.8	2.6
2003	67 247	30	43 383	9 651	0	100 949	11 161	9.0	2.6	21.9	77.6	11.7	3.3
2004	63 651	14	63 224	14 624	0	112 237	11 180	10.0	2.7	22.5	76.3	11.9	3.5
2005	51 299	20	53 715	9 791	0	95 203	11 193	8.5	2.3	21.8	78.6	10.3	2.9
2006	54 753	14	33 615	10 473	0	77 881	11 201	7.0	1.9	23.3	81.0	8.1	2.3
2007	62 106	5	43 484	10 264	0	95 321	11 204	8.5	2.4	23.9	80.9	10.1	3.0

Note: decreasing supply in most recent years due to the drastic reduction in production, following the withdrawal of the fishing fleet from long-distance operations.

50 CYPRUS			- FOOD BALANCE SHEET OF FISH AND FISHERY PRODUCTS IN LIVE WEIGHT AND FISH CONTRIBUTION TO PROTEIN SUPPLY -										FAO-FIPS
Year	Production	Non-Food Uses	Imports	Exports	Stock Variations	Total Food Supply	Population	Per Capita Supply	Fish Proteins	Animal Proteins	Total Proteins	Fish/Animal Proteins	Fish/Total Proteins
	(. tonnes in live weight)						(thousands)	(kilograms)	(grams per capita per day)			(%)	(%)
1961	400	0	2 900	0	0	3 300	577	5.7	1.6	21.0	66.7	7.7	2.4
1962	600	0	3 000	0	0	3 600	578	6.2	1.8	20.7	68.6	8.5	2.6
1963	600	0	3 750	0	0	4 350	578	7.5	2.1	22.6	69.5	9.4	3.0
1964	600	0	3 550	0	0	4 150	579	7.2	2.0	23.6	72.5	8.5	2.8
1965	1 006	0	3 100	0	0	4 106	582	7.1	1.9	25.8	72.8	7.5	2.7
1966	1 009	0	3 200	0	0	4 209	588	7.2	2.0	28.2	75.2	7.0	2.6
1967	1 014	0	3 900	0	0	4 914	595	8.3	2.3	30.6	80.4	7.5	2.8
1968	1 412	0	3 450	0	0	4 862	604	8.0	2.2	33.3	81.7	6.6	2.7
1969	1 409	0	3 450	0	0	4 859	610	8.0	2.2	36.2	91.6	6.0	2.4
1970	1 363	0	2 930	0	0	4 293	615	7.0	1.9	36.6	84.4	5.2	2.3
1971	1 255	0	3 395	0	0	4 650	617	7.5	2.1	39.7	87.1	5.2	2.4
1972	1 340	0	3 240	0	0	4 580	616	7.4	2.0	42.2	83.1	4.8	2.4
1973	1 459	0	3 678	0	0	5 137	614	8.4	2.3	43.3	86.1	5.2	2.6
1974	1 221	0	2 029	0	0	3 250	611	5.3	1.4	34.9	76.1	4.0	1.8
1975	950	0	4 052	0	0	5 002	609	8.2	2.3	28.1	69.3	8.1	3.3
1976	1 083	0	2 360	8	0	3 436	608	5.7	1.6	28.6	71.8	5.6	2.2
1977	1 220	0	3 202	0	0	4 422	607	7.3	2.1	32.0	73.8	6.7	2.9
1978	1 276	0	5 136	195	0	6 217	607	10.2	3.1	35.1	73.9	8.7	4.1
1979	1 314	0	3 340	94	0	4 560	608	7.5	2.1	35.6	76.3	6.0	2.8
1980	1 339	0	3 901	78	0	5 162	611	8.4	2.4	36.7	77.0	6.5	3.1
1981	1 462	0	3 921	129	0	5 254	616	8.5	2.4	38.4	78.7	6.4	3.1
1982	1 591	0	5 903	0	0	7 494	623	12.0	2.9	39.7	79.5	7.4	3.7
1983	1 988	0	4 893	0	0	6 881	631	10.9	2.7	42.9	84.7	6.4	3.2
1984	2 265	0	5 374	0	-1	7 638	640	11.9	2.8	43.7	84.8	6.4	3.3
1985	2 437	0	6 402	0	0	8 839	647	13.7	3.3	45.0	86.9	7.2	3.8
1986	2 597	0	6 497	54	1	9 041	654	13.8	3.3	46.8	88.3	7.1	3.8
1987	2 593	1	9 095	50	0	11 637	660	17.6	4.0	49.1	90.8	8.1	4.4
1988	2 564	40	8 328	142	0	10 710	666	16.1	3.8	50.7	90.9	7.4	4.1
1989	2 626	14	8 903	259	0	11 256	673	16.7	4.9	54.3	95.6	9.0	5.1
1990	2 709	10	9 105	373	0	11 431	681	16.8	4.8	55.0	95.9	8.7	5.0
1991	3 048	11	9 483	961	0	11 559	689	16.8	4.7	52.9	92.3	8.9	5.1
1992	9 491	6 405	12 040	454	0	14 672	699	21.0	5.8	57.7	101.7	10.0	5.7
1993	10 275	7 006	11 284	1 369	-5	13 179	710	18.6	5.1	57.2	99.6	8.9	5.1
1994	9 718	6 305	11 788	407	5	14 799	720	20.6	5.7	58.9	99.5	9.7	5.7
1995	9 772	6 314	13 897	451	-10	16 894	731	23.1	6.3	60.9	103.7	10.3	6.0
1996	13 313	9 204	12 024	601	0	15 532	743	20.9	5.8	59.1	99.3	9.8	5.9
1997	25 788	21 503	12 052	328	10	16 019	754	21.2	5.8	58.7	99.7	9.9	5.8
1998	20 482	16 103	13 782	357	0	17 804	765	23.3	6.5	60.4	102.6	10.8	6.4
1999	41 060	36 008	13 307	398	0	17 961	776	23.1	6.6	60.9	103.7	10.8	6.3
2000	69 365	64 111	13 241	850	0	17 644	787	22.4	6.3	61.9	101.9	10.2	6.2
2001	82 941	77 613	14 520	1 046	-222	18 580	797	23.3	6.6	62.8	102.6	10.5	6.4
2002	3 830	17	14 666	963	222	17 739	807	22.0	6.2	63.6	102.8	9.7	6.0
2003	3 612	20	15 464	693	-800	17 563	817	21.5	6.2	61.0	97.9	10.1	6.3
2004	3 742	4 756	21 580	3 244	800	18 121	827	21.9	6.3	62.1	99.4	10.2	6.4
2005	4 303	4 095	22 866	3 288	0	19 786	836	23.7	6.8	60.6	98.8	11.2	6.9
2006	4 788	1 100	21 397	4 329	0	20 757	845	24.6	7.0	58.4	92.4	12.0	7.6
2007	4 950	3 957	24 919	2 594	0	23 318	854	27.3	7.8	60.9	98.6	12.9	8.0

Note: non-food data mainly refer to fish caught by vessels using flags of convenience.

167 CZECH REPUBLIC			- FOOD BALANCE SHEET OF FISH AND FISHERY PRODUCTS IN LIVE WEIGHT AND FISH CONTRIBUTION TO PROTEIN SUPPLY -										FAO-FIPS
Year	Production	Non-Food Uses	Imports	Exports	Stock Variations	Total Food Supply	Population	Per Capita Supply	Fish Proteins	Animal Proteins	Total Proteins	Fish/Animal Proteins	Fish/Total Proteins
	(. tonnes in live weight)						(thousands)	(kilograms)	(grams per capita per day)			(%)	(%)
1961	0	0	0	0	0	0	0	0.0	0.0	0.0	0.0	0.0	0.0
1962	0	0	0	0	0	0	0	0.0	0.0	0.0	0.0	0.0	0.0
1963	0	0	0	0	0	0	0	0.0	0.0	0.0	0.0	0.0	0.0
1964	0	0	0	0	0	0	0	0.0	0.0	0.0	0.0	0.0	0.0
1965	0	0	0	0	0	0	0	0.0	0.0	0.0	0.0	0.0	0.0
1966	0	0	0	0	0	0	0	0.0	0.0	0.0	0.0	0.0	0.0
1967	0	0	0	0	0	0	0	0.0	0.0	0.0	0.0	0.0	0.0
1968	0	0	0	0	0	0	0	0.0	0.0	0.0	0.0	0.0	0.0
1969	0	0	0	0	0	0	0	0.0	0.0	0.0	0.0	0.0	0.0
1970	0	0	0	0	0	0	0	0.0	0.0	0.0	0.0	0.0	0.0
1971	0	0	0	0	0	0	0	0.0	0.0	0.0	0.0	0.0	0.0
1972	0	0	0	0	0	0	0	0.0	0.0	0.0	0.0	0.0	0.0
1973	0	0	0	0	0	0	0	0.0	0.0	0.0	0.0	0.0	0.0
1974	0	0	0	0	0	0	0	0.0	0.0	0.0	0.0	0.0	0.0
1975	0	0	0	0	0	0	0	0.0	0.0	0.0	0.0	0.0	0.0
1976	0	0	0	0	0	0	0	0.0	0.0	0.0	0.0	0.0	0.0
1977	0	0	0	0	0	0	0	0.0	0.0	0.0	0.0	0.0	0.0
1978	0	0	0	0	0	0	0	0.0	0.0	0.0	0.0	0.0	0.0
1979	0	0	0	0	0	0	0	0.0	0.0	0.0	0.0	0.0	0.0
1980	0	0	0	0	0	0	0	0.0	0.0	0.0	0.0	0.0	0.0
1981	0	0	0	0	0	0	0	0.0	0.0	0.0	0.0	0.0	0.0
1982	0	0	0	0	0	0	0	0.0	0.0	0.0	0.0	0.0	0.0
1983	0	0	0	0	0	0	0	0.0	0.0	0.0	0.0	0.0	0.0
1984	0	0	0	0	0	0	0	0.0	0.0	0.0	0.0	0.0	0.0
1985	0	0	0	0	0	0	0	0.0	0.0	0.0	0.0	0.0	0.0
1986	0	0	0	0	0	0	0	0.0	0.0	0.0	0.0	0.0	0.0
1987	0	0	0	0	0	0	0	0.0	0.0	0.0	0.0	0.0	0.0
1988	0	0	0	0	0	0	0	0.0	0.0	0.0	0.0	0.0	0.0
1989	0	0	0	0	0	0	0	0.0	0.0	0.0	0.0	0.0	0.0
1990	0	0	0	0	0	0	0	0.0	0.0	0.0	0.0	0.0	0.0
1991	0	0	0	0	0	0	0	0.0	0.0	0.0	0.0	0.0	0.0
1992	0	0	0	0	0	0	0	0.0	0.0	0.0	0.0	0.0	0.0
1993	23 427	0	55 086	13 557	-17	64 940	10 321	6.3	2.0	59.8	93.2	3.4	2.2
1994	22 610	0	76 882	16 586	17	82 922	10 324	8.0	2.4	51.9	88.5	4.7	2.7
1995	22 608	17	74 384	13 847	-100	83 028	10 319	8.0	2.4	53.5	93.2	4.5	2.6
1996	21 724	12	92 863	15 623	100	99 052	10 307	9.6	2.8	54.9	95.7	5.1	2.9
1997	20 881	14	86 758	11 068	0	96 557	10 289	9.4	2.8	53.9	93.4	5.3	3.0
1998	21 183	19	83 583	12 300	-53	92 394	10 267	9.0	2.7	56.7	96.8	4.8	2.8
1999	22 965	19	83 593	10 719	-13	95 807	10 245	9.4	2.8	55.8	91.4	5.1	3.1
2000	24 129	14	96 065	15 063	33	105 151	10 224	10.3	3.0	54.6	90.2	5.5	3.4
2001	24 744	12	91 875	16 825	33	99 816	10 206	9.8	3.1	54.3	92.2	5.8	3.4
2002	24 193	15	86 664	16 069	-400	94 373	10 190	9.3	3.0	52.1	91.0	5.8	3.3
2003	24 797	20	89 773	17 126	-273	97 151	10 180	9.5	3.1	52.4	91.1	5.9	3.4
2004	23 912	15	94 873	20 194	539	99 115	10 180	9.7	3.1	54.4	96.0	5.8	3.3
2005	24 697	22	103 720	25 300	130	103 225	10 195	10.1	3.1	56.1	98.8	5.5	3.1
2006	25 077	23	102 414	29 566	3	97 905	10 225	9.6	3.0	53.5	93.8	5.6	3.2
2007	24 723	25	106 358	29 092	0	101 964	10 268	9.9	3.1	54.8	93.9	5.7	3.3

Note: for years before 1993 see Czechoslovakia.

51 CZECHOSLOVAKIA			- FOOD BALANCE SHEET OF FISH AND FISHERY PRODUCTS IN LIVE WEIGHT AND FISH CONTRIBUTION TO PROTEIN SUPPLY -										FAO-FIPS
Year	Production	Non-Food Uses	Imports	Exports	Stock Variations	Total Food Supply	Population	Per Capita Supply	Fish Proteins	Animal Proteins	Total Proteins	Fish/Animal Proteins	Fish/Total Proteins
	(. tonnes in live weight)						(thousands)	(kilograms)	(grams per capita per day)			(%)	(%)
1961	10 426	0	78 898	0	0	89 324	13 784	6.5	1.7	41.4	89.2	4.0	1.9
1962	10 415	0	85 142	0	0	95 557	13 868	6.9	1.8	41.7	90.8	4.4	2.0
1963	10 089	0	102 288	0	0	112 377	13 943	8.1	2.1	42.0	92.3	4.9	2.3
1964	11 074	0	91 695	644	0	102 125	14 010	7.3	1.8	42.8	93.3	4.3	2.0
1965	11 698	0	91 590	667	0	102 621	14 070	7.3	1.8	45.2	94.2	4.1	2.0
1966	12 218	0	92 106	556	0	103 769	14 123	7.3	1.9	45.5	94.8	4.1	2.0
1967	12 474	0	95 171	1 000	0	106 645	14 171	7.5	1.9	47.3	96.0	4.1	2.0
1968	14 342	0	97 348	1 000	0	110 690	14 217	7.8	1.9	49.1	96.9	4.0	2.0
1969	14 630	0	107 663	1 111	0	121 182	14 268	8.5	2.0	49.8	95.5	4.0	2.1
1970	13 995	0	94 299	2 768	0	105 526	14 329	7.4	2.2	50.9	95.5	4.4	2.3
1971	14 825	0	95 482	1 500	0	108 807	14 402	7.6	2.6	52.1	96.3	5.0	2.7
1972	16 380	0	94 321	2 000	0	108 701	14 483	7.5	2.3	52.4	96.0	4.4	2.4
1973	16 388	0	97 674	2 447	0	111 616	14 574	7.7	2.3	53.1	96.4	4.3	2.4
1974	16 800	0	92 621	2 447	0	106 974	14 670	7.3	2.3	54.2	97.4	4.2	2.4
1975	18 053	0	92 794	2 444	0	108 403	14 770	7.3	2.3	55.6	98.5	4.2	2.4
1976	18 425	0	86 213	2 464	0	102 173	14 874	6.9	2.7	56.5	99.0	4.8	2.7
1977	19 011	0	75 065	2 459	0	91 617	14 981	6.1	2.4	56.6	98.0	4.3	2.5
1978	18 042	0	71 995	2 667	0	87 371	15 086	5.8	2.4	57.4	98.9	4.1	2.4
1979	17 668	0	56 896	3 111	0	71 453	15 181	4.7	2.0	57.2	98.3	3.5	2.0
1980	16 810	0	54 316	2 948	0	68 179	15 260	4.5	1.9	58.6	98.7	3.3	2.0
1981	17 671	0	60 554	3 114	0	75 111	15 321	4.9	2.1	58.8	99.9	3.5	2.1
1982	19 084	0	57 550	2 778	0	73 856	15 367	4.8	2.0	56.1	98.7	3.6	2.0
1983	20 486	0	48 186	3 000	0	65 672	15 400	4.3	1.8	57.6	99.3	3.1	1.8
1984	23 188	0	64 043	1 000	0	86 231	15 426	5.6	2.1	58.4	101.6	3.6	2.1
1985	23 813	0	63 181	970	0	86 023	15 451	5.6	2.1	58.7	101.9	3.6	2.1
1986	25 534	0	80 958	1 878	0	104 615	15 474	6.8	2.4	58.4	101.8	4.2	2.4
1987	25 253	0	84 920	1 456	0	108 717	15 495	7.0	2.5	59.7	104.0	4.2	2.4
1988	25 637	0	93 949	3 221	0	116 364	15 516	7.5	2.7	61.7	106.7	4.3	2.5
1989	25 232	0	86 871	2 896	0	109 208	15 537	7.0	2.5	61.6	107.4	4.1	2.3
1990	26 630	0	78 511	3 539	0	101 602	15 559	6.5	2.5	60.1	105.8	4.1	2.3
1991	26 346	0	62 383	5 278	0	83 451	15 585	5.4	1.8	49.4	93.0	3.5	1.9
1992	28 485	0	61 461	5 141	0	84 805	15 614	5.4	1.9	48.1	87.4	3.9	2.1
1993													
1994													
1995													
1996													
1997													
1998													
1999													
2000													
2001													
2002													
2003													
2004													
2005													
2006													
2007													

Note: data refer to the area that was formerly the Czechoslovak Socialist Republic. The new independent Republics are: Czech Republic and Slovakia, information for which is shown separately.

54 DENMARK			- FOOD BALANCE SHEET OF FISH AND FISHERY PRODUCTS IN LIVE WEIGHT AND FISH CONTRIBUTION TO PROTEIN SUPPLY -										FAO-FIPS
Year	Production	Non-Food Uses	Imports	Exports	Stock Variations	Total Food Supply	Population	Per Capita Supply	Fish Proteins	Animal Proteins	Total Proteins	Fish/Animal Proteins	Fish/Total Proteins
	(. tonnes in live weight)						(thousands)	(kilograms)	(grams per capita per day)			(%)	(%)
1961	637 492	382 300	90 461	263 457	-6 000	76 196	4 614	16.5	4.9	47.2	82.3	10.5	6.0
1962	785 102	543 000	132 247	287 436	-5 400	81 513	4 649	17.5	5.2	44.3	78.5	11.8	6.7
1963	847 904	592 000	164 833	333 002	-3 000	84 735	4 685	18.1	5.3	46.2	79.6	11.5	6.7
1964	871 061	644 000	183 792	319 969	-3 300	87 584	4 722	18.5	6.1	47.8	80.3	12.8	7.6
1965	840 830	624 300	207 039	333 485	-2 200	87 883	4 758	18.5	5.9	46.3	78.0	12.7	7.5
1966	850 802	639 900	199 710	314 177	-3 700	92 734	4 794	19.3	6.5	48.6	80.5	13.3	8.0
1967	1 070 415	853 300	212 802	332 812	-400	96 705	4 829	20.0	6.7	47.7	78.8	14.0	8.5
1968	1 466 808	1 210 100	197 343	351 282	-2 600	100 169	4 863	20.6	6.5	45.4	76.4	14.3	8.5
1969	1 275 401	1 015 800	156 205	306 434	0	109 372	4 897	22.3	7.5	47.9	78.4	15.7	9.6
1970	1 226 500	1 009 389	210 112	321 032	-1 900	104 291	4 929	21.2	7.0	46.1	77.8	15.2	9.0
1971	1 400 901	1 105 600	174 234	374 233	2 800	98 103	4 959	19.8	7.0	47.1	78.1	14.8	8.9
1972	1 442 920	1 166 853	231 071	403 357	1 884	105 665	4 988	21.2	7.3	47.4	78.4	15.3	9.3
1973	1 443 661	1 205 967	270 861	407 745	10 806	111 616	5 014	22.3	6.7	44.2	74.7	15.2	9.0
1974	1 835 370	1 653 610	302 427	369 596	-4 840	109 750	5 038	21.8	7.1	47.0	77.6	15.1	9.2
1975	1 767 039	1 539 084	253 787	391 636	10 648	100 754	5 060	19.9	6.9	49.7	79.2	13.9	8.8
1976	1 919 197	1 635 582	184 369	367 227	3 913	104 670	5 079	20.6	9.8	52.2	82.1	18.9	12.0
1977	1 806 612	1 533 225	204 633	373 910	2 098	106 208	5 095	20.8	9.6	53.6	84.0	17.9	11.4
1978	1 750 769	1 474 902	216 969	389 754	-5	103 077	5 108	20.2	9.8	56.3	86.8	17.4	11.3
1979	1 741 256	1 427 368	241 941	452 473	406	103 762	5 117	20.3	9.6	54.6	85.4	17.6	11.3
1980	2 032 073	1 721 444	287 966	490 351	-1 294	106 950	5 123	20.9	9.4	56.3	88.0	16.7	10.6
1981	1 859 445	1 515 406	304 614	538 729	-1 700	108 225	5 125	21.1	8.3	55.9	88.7	14.8	9.3
1982	1 931 373	1 575 151	324 341	574 952	1 000	106 611	5 123	20.8	9.5	54.6	87.2	17.5	10.9
1983	1 870 909	1 503 858	318 185	579 194	2 000	108 042	5 119	21.1	8.1	52.9	85.5	15.2	9.4
1984	1 851 484	1 466 661	349 856	627 343	-250	107 086	5 116	20.9	7.5	52.7	86.5	14.2	8.6
1985	1 796 989	1 373 623	373 626	678 856	-11 175	106 961	5 114	20.9	8.0	59.7	94.5	13.4	8.5
1986	1 849 758	1 468 344	417 775	692 995	4 455	110 648	5 114	21.6	9.9	63.7	98.8	15.5	10.0
1987	1 707 816	1 360 544	457 594	693 570	-889	110 407	5 117	21.6	9.4	65.8	101.3	14.3	9.3
1988	1 974 414	1 605 329	456 205	708 436	-1 811	115 044	5 122	22.5	9.4	67.1	101.9	14.0	9.2
1989	1 929 294	1 577 090	524 090	746 814	-10 838	118 641	5 130	23.1	7.9	66.7	100.8	11.8	7.8
1990	1 517 646	1 144 723	575 570	814 807	-16 941	116 745	5 140	22.7	8.2	65.0	98.3	12.6	8.3
1991	1 793 244	1 418 376	576 454	861 506	26 633	116 448	5 153	22.6	8.9	66.9	101.5	13.2	8.7
1992	1 997 091	1 596 866	572 099	836 865	-10 997	124 463	5 169	24.1	9.1	63.6	99.3	14.4	9.2
1993	1 654 028	1 254 430	562 152	855 160	16 731	123 321	5 187	23.8	9.4	63.3	99.7	14.8	9.4
1994	1 916 208	1 568 233	731 728	928 661	-17 141	133 901	5 207	25.7	9.3	63.0	99.6	14.8	9.4
1995	2 043 763	1 728 377	702 736	865 136	-19 295	133 690	5 228	25.6	8.8	69.1	106.1	12.7	8.3
1996	1 723 442	1 344 862	721 358	972 877	-4 516	122 544	5 249	23.3	7.4	66.0	102.4	11.2	7.2
1997	1 866 549	1 493 245	748 230	997 395	-413	123 726	5 271	23.5	7.5	63.9	102.7	11.8	7.3
1998	1 599 703	1 326 869	816 641	994 053	25 939	121 361	5 294	22.9	6.3	65.0	105.5	9.7	6.0
1999	1 447 670	1 131 098	831 171	1 029 110	3 092	121 725	5 315	22.9	6.5	67.1	106.9	9.7	6.1
2000	1 577 698	1 252 248	901 464	1 112 865	5 989	120 038	5 335	22.5	5.8	67.5	105.6	8.6	5.5
2001	1 552 267	1 166 100	908 603	1 167 755	-12 219	114 797	5 354	21.4	6.5	71.6	109.6	9.0	5.9
2002	1 474 374	1 119 641	916 644	1 173 039	12 501	110 838	5 371	20.6	6.3	67.7	106.1	9.4	6.0
2003	1 068 993	732 206	958 550	1 180 914	9 901	124 324	5 387	23.1	7.2	66.4	104.8	10.9	6.9
2004	1 133 410	779 243	1 007 173	1 236 222	100	125 218	5 402	23.2	7.5	69.7	108.5	10.8	6.9
2005	949 679	700 324	1 009 734	1 124 462	-2 000	132 627	5 417	24.5	7.7	72.2	111.6	10.7	6.9
2006	905 043	674 367	995 768	1 094 538	-6 595	125 311	5 431	23.1	7.8	71.6	111.3	10.9	7.0
2007	684 191	465 193	943 758	1 050 187	8 605	121 175	5 445	22.3	7.8	71.8	109.6	10.9	7.1

72 DJIBOUTI			- FOOD BALANCE SHEET OF FISH AND FISHERY PRODUCTS IN LIVE WEIGHT AND FISH CONTRIBUTION TO PROTEIN SUPPLY -										FAO-FIPS
Year	Production	Non-Food Uses	Imports	Exports	Stock Variations	Total Food Supply	Population	Per Capita Supply	Fish Proteins	Animal Proteins	Total Proteins	Fish/Animal Proteins	Fish/Total Proteins
	(. tonnes in live weight)						(thousands)	(kilograms)	(grams per capita per day)			(%)	(%)
1961	800	400	0	400	90	4.4	1.3	17.9	41.1	7.0	3.1
1962	900	500	0	400	96	4.2	1.2	17.2	42.8	6.8	2.7
1963	1 000	600	0	400	102	3.9	1.1	16.7	40.6	6.6	2.7
1964	300	0	0	300	109	2.8	0.8	15.8	41.8	4.9	1.9
1965	300	0	0	300	117	2.6	0.7	14.9	39.7	4.9	1.8
1966	300	0	0	300	125	2.4	0.7	15.1	40.2	4.5	1.7
1967	300	0	0	300	133	2.3	0.6	14.8	39.3	4.3	1.6
1968	300	0	0	300	142	2.1	0.6	14.7	38.9	4.1	1.5
1969	300	0	0	300	152	2.0	0.6	14.6	37.7	3.8	1.5
1970	300	0	0	300	162	1.9	0.5	14.3	38.9	3.7	1.3
1971	300	0	0	300	171	1.8	0.5	14.0	39.0	3.5	1.3
1972	100	0	0	100	182	0.5	0.2	13.6	37.4	1.1	0.4
1973	200	0	0	200	193	1.0	0.3	12.8	38.0	2.3	0.8
1974	380	0	0	380	207	1.8	0.5	14.3	37.6	3.6	1.4
1975	300	0	0	300	224	1.3	0.4	15.5	37.8	2.4	1.0
1976	230	0	0	230	245	0.9	0.3	17.0	39.0	1.6	0.7
1977	230	0	0	230	270	0.9	0.2	14.3	36.3	1.7	0.7
1978	230	0	0	230	296	0.8	0.2	14.6	34.8	1.5	0.6
1979	231	0	0	231	320	0.7	0.2	15.2	36.3	1.3	0.6
1980	251	0	0	251	340	0.7	0.2	16.1	39.5	1.3	0.5
1981	385	0	0	385	354	1.1	0.3	16.4	40.8	1.9	0.8
1982	426	0	536	0	0	962	364	2.6	0.8	16.5	41.8	4.6	1.8
1983	409	0	375	0	0	784	372	2.1	0.6	16.0	40.3	3.5	1.4
1984	409	0	696	0	0	1 105	384	2.9	0.8	15.7	38.8	5.0	2.0
1985	380	0	947	0	0	1 327	402	3.3	1.0	15.5	37.4	6.2	2.5
1986	409	0	426	0	0	835	429	1.9	0.5	14.9	37.8	3.7	1.5
1987	426	0	194	40	0	580	463	1.3	0.4	13.2	42.6	2.7	0.8
1988	454	0	450	24	0	880	499	1.8	0.5	13.0	46.1	3.5	1.0
1989	399	0	333	70	0	662	533	1.2	0.3	11.7	43.8	2.9	0.8
1990	360	0	253	83	0	530	560	0.9	0.3	11.2	45.2	2.4	0.6
1991	252	0	280	56	0	476	579	0.8	0.2	11.5	39.4	2.0	0.6
1992	275	0	780	23	0	1 032	592	1.7	0.5	12.0	39.4	4.5	1.4
1993	300	0	804	25	0	1 079	601	1.8	0.5	13.5	41.8	4.1	1.3
1994	320	0	784	30	0	1 074	611	1.8	0.6	13.3	40.5	4.3	1.4
1995	350	0	563	30	0	883	624	1.4	0.4	13.1	40.5	3.4	1.1
1996	350	0	535	20	0	865	642	1.3	0.4	12.4	41.0	3.3	1.0
1997	320	0	1 738	26	0	2 032	663	3.1	0.7	12.7	41.5	5.4	1.7
1998	300	0	448	27	0	720	686	1.1	0.3	11.6	42.0	2.4	0.7
1999	280	0	788	68	0	999	709	1.4	0.4	11.7	43.0	3.3	0.9
2000	270	0	608	15	0	863	730	1.2	0.3	15.3	46.7	2.1	0.7
2001	260	0	305	60	0	505	747	0.7	0.2	13.8	47.1	1.3	0.4
2002	260	0	593	16	0	838	763	1.1	0.3	14.7	47.4	2.1	0.6
2003	260	0	442	70	0	633	777	0.8	0.2	13.7	48.9	1.7	0.5
2004	260	0	693	14	-20	919	791	1.2	0.3	13.0	49.9	2.5	0.7
2005	260	0	608	25	20	863	805	1.1	0.3	14.6	53.4	1.9	0.5
2006	260	0	1 235	16	0	1 479	820	1.8	0.5	18.6	56.6	2.7	0.9
2007	265	0	1 120	21	0	1 364	834	1.6	0.5	21.1	62.6	2.2	0.8

55 DOMINICA			- FOOD BALANCE SHEET OF FISH AND FISHERY PRODUCTS IN LIVE WEIGHT AND FISH CONTRIBUTION TO PROTEIN SUPPLY -										FAO-FIPS
Year	Production	Non-Food Uses	Imports	Exports	Stock Variations	Total Food Supply	Population	Per Capita Supply	Fish Proteins	Animal Proteins	Total Proteins	Fish/Animal Proteins	Fish/Total Proteins
	(. tonnes in live weight)						(thousands)	(kilograms)	(grams per capita per day)			(%)	(%)
1961	500	0	750	0	0	1 250	59	21.2	6.1	18.0	41.7	33.7	14.6
1962	600	0	1 000	0	0	1 600	60	26.7	7.6	20.6	46.1	37.1	16.6
1963	600	0	1 000	0	0	1 600	60	26.7	7.6	21.1	47.7	36.2	16.0
1964	600	0	1 000	0	0	1 600	61	26.2	7.5	21.8	48.0	34.6	15.7
1965	500	0	1 500	0	0	2 000	61	32.8	9.4	23.8	50.6	39.4	18.5
1966	500	0	1 150	0	0	1 650	62	26.6	7.6	22.5	47.1	33.9	16.2
1967	500	0	1 150	0	0	1 650	62	26.6	7.6	22.9	47.8	33.2	15.9
1968	600	0	1 150	0	0	1 750	63	27.8	7.9	24.5	52.1	32.3	15.2
1969	600	0	1 300	0	0	1 900	64	29.7	8.5	26.8	53.6	31.7	15.9
1970	500	0	1 050	0	0	1 550	65	23.8	6.8	26.0	53.3	26.2	12.8
1971	600	0	1 050	0	0	1 650	65	25.4	7.3	26.6	53.7	27.3	13.5
1972	700	0	1 250	0	0	1 950	66	29.5	8.4	26.9	54.1	31.4	15.6
1973	800	0	1 250	0	0	2 050	66	31.1	8.9	24.6	51.4	36.0	17.2
1974	900	0	1 250	0	0	2 150	67	32.1	9.1	25.0	50.9	36.6	18.0
1975	1 001	0	800	0	0	1 801	68	26.5	7.5	23.5	49.3	32.0	15.3
1976	1 024	0	794	0	0	1 818	69	26.3	7.5	22.4	49.4	33.3	15.1
1977	1 047	0	804	0	0	1 851	70	26.4	7.5	26.7	54.4	28.0	13.7
1978	1 070	0	851	0	0	1 921	71	27.1	7.9	28.4	57.1	28.0	13.9
1979	642	0	728	0	0	1 370	72	19.0	5.6	24.3	56.1	23.2	10.1
1980	1 445	0	523	0	0	1 968	73	27.0	7.8	26.6	58.9	29.3	13.3
1981	1 514	0	387	0	0	1 901	73	26.0	7.4	27.4	59.5	26.8	12.4
1982	1 545	0	624	0	0	2 169	73	29.7	8.4	29.1	59.6	28.9	14.1
1983	800	0	531	0	0	1 331	73	18.2	5.2	27.1	57.6	19.0	9.0
1984	700	0	761	0	0	1 461	72	20.3	5.8	30.4	62.2	19.0	9.3
1985	640	0	776	0	0	1 416	72	19.7	5.6	30.5	63.6	18.4	8.8
1986	644	0	708	0	0	1 352	71	19.0	5.4	35.1	71.0	15.5	7.6
1987	500	0	601	0	0	1 101	70	15.7	4.5	37.1	73.8	12.1	6.1
1988	500	0	646	0	0	1 146	70	16.4	4.7	37.9	75.5	12.3	6.2
1989	500	0	852	0	0	1 352	69	19.6	5.6	41.1	78.6	13.6	7.1
1990	458	0	1 069	0	0	1 527	69	22.1	6.4	41.8	77.7	15.4	8.3
1991	552	0	1 073	0	0	1 625	69	23.5	6.8	43.3	78.0	15.7	8.7
1992	717	0	1 078	0	0	1 795	69	26.0	7.5	44.3	79.0	17.0	9.5
1993	797	0	1 121	0	0	1 918	69	27.8	8.0	45.4	79.1	17.7	10.2
1994	885	0	1 119	0	0	2 004	69	29.0	8.8	46.4	82.5	19.0	10.7
1995	954	0	1 372	0	0	2 326	69	33.7	10.0	49.7	88.4	20.1	11.3
1996	1 034	0	1 337	0	0	2 371	69	34.4	10.2	51.4	87.2	19.8	11.7
1997	1 084	0	1 007	0	0	2 091	69	30.3	9.1	50.5	85.7	18.0	10.6
1998	1 217	0	1 458	0	0	2 675	68	39.3	11.3	49.2	84.1	23.0	13.5
1999	1 205	0	1 646	0	0	2 851	68	41.9	12.6	51.3	88.7	24.5	14.2
2000	1 207	0	1 598	12	0	2 793	68	41.1	12.5	54.3	93.8	23.0	13.3
2001	1 207	0	1 396	2	0	2 601	68	38.2	11.6	52.7	92.5	22.1	12.6
2002	1 201	0	1 377	0	0	2 578	68	37.9	11.8	53.0	91.4	22.2	12.9
2003	953	0	1 281	4	0	2 230	68	32.8	10.2	50.2	90.2	20.3	11.3
2004	703	0	1 402	0	0	2 105	68	31.0	9.5	51.1	89.9	18.5	10.5
2005	579	0	1 241	3	0	1 817	67	27.1	8.4	49.2	90.6	17.1	9.3
2006	694	0	1 028	0	0	1 722	67	25.7	8.0	53.6	93.3	14.9	8.5
2007	776	0	1 280	1	0	2 055	67	30.7	9.4	54.3	96.4	17.4	9.8

56 DOMINICAN REPUBLIC			- FOOD BALANCE SHEET OF FISH AND FISHERY PRODUCTS IN LIVE WEIGHT AND FISH CONTRIBUTION TO PROTEIN SUPPLY -										FAO-FIPS
Year	Production	Non-Food Uses	Imports	Exports	Stock Variations	Total Food Supply	Population	Per Capita Supply	Fish Proteins	Animal Proteins	Total Proteins	Fish/Animal Proteins	Fish/Total Proteins
 tonnes in live weight						(thousands)	(kilograms)	(grams per capita per day)			(%)	(%)
1961	1 600	0	13 294	0	0	14 894	3 464	4.3	1.4	12.6	37.1	11.0	3.7
1962	1 700	0	27 903	0	0	29 603	3 582	8.3	2.7	14.8	39.5	18.2	6.8
1963	3 200	0	30 921	0	0	34 121	3 702	9.2	3.0	14.9	39.8	20.0	7.5
1964	4 200	0	39 512	0	0	43 712	3 825	11.4	3.6	16.6	41.6	21.6	8.6
1965	4 100	0	18 750	0	0	22 850	3 951	5.8	1.8	13.4	39.1	13.5	4.6
1966	3 500	0	35 259	0	0	38 759	4 077	9.5	3.0	15.7	41.3	19.3	7.3
1967	3 200	0	25 020	100	0	28 120	4 205	6.7	2.1	14.6	40.3	14.7	5.3
1968	4 600	0	31 459	200	0	35 859	4 335	8.3	2.6	16.0	41.3	16.5	6.4
1969	4 800	0	30 953	400	0	35 353	4 465	7.9	2.5	16.0	42.4	15.8	5.9
1970	5 200	0	30 485	400	0	35 285	4 597	7.7	2.4	16.0	42.1	15.1	5.7
1971	4 600	0	27 114	500	0	31 214	4 729	6.6	2.1	16.1	42.5	12.9	4.9
1972	5 600	0	23 624	700	0	28 524	4 862	5.9	1.8	15.4	41.9	11.7	4.3
1973	9 200	0	17 053	980	0	25 273	4 995	5.1	1.5	14.9	43.1	10.4	3.6
1974	6 810	0	13 752	880	0	19 682	5 128	3.8	1.1	14.2	43.9	8.0	2.6
1975	5 906	0	22 438	1 100	-110	27 134	5 261	5.2	1.6	14.4	43.7	10.8	3.6
1976	7 053	0	24 261	1 140	-230	29 944	5 393	5.6	1.7	15.0	43.0	11.6	4.1
1977	4 594	0	31 478	1 120	487	35 438	5 525	6.4	2.1	16.7	44.7	12.7	4.8
1978	5 086	0	28 979	1 041	0	33 025	5 657	5.8	1.9	16.2	44.3	11.5	4.2
1979	7 885	0	34 617	848	0	41 654	5 791	7.2	2.4	18.5	47.0	12.9	5.1
1980	10 658	0	41 532	1 596	0	50 594	5 927	8.5	2.6	19.5	49.2	13.5	5.3
1981	12 003	0	32 772	1 838	0	42 936	6 065	7.1	2.2	18.4	47.2	12.1	4.7
1982	13 169	0	31 755	1 813	0	43 111	6 206	6.9	2.1	17.9	46.6	12.0	4.6
1983	12 852	0	30 000	1 992	0	40 860	6 348	6.4	2.0	18.5	48.4	10.9	4.2
1984	13 925	0	19 390	1 742	0	31 574	6 492	4.9	1.5	17.5	48.2	8.3	3.0
1985	17 194	0	34 979	2 881	-240	49 052	6 637	7.4	2.2	18.0	50.8	12.1	4.3
1986	17 282	0	43 470	1 953	180	58 979	6 782	8.7	2.5	17.6	48.3	14.4	5.3
1987	20 445	0	34 127	1 718	0	52 855	6 929	7.6	2.2	17.8	47.9	12.3	4.6
1988	12 933	0	38 967	916	0	50 984	7 076	7.2	2.1	18.6	49.4	11.1	4.2
1989	21 877	0	42 482	1 364	0	62 995	7 224	8.7	2.4	19.8	49.7	12.2	4.8
1990	19 769	0	42 961	577	0	62 153	7 374	8.4	2.3	19.1	46.5	12.2	5.0
1991	17 448	0	28 640	136	-275	45 677	7 524	6.1	1.7	20.2	48.4	8.2	3.4
1992	13 655	0	30 942	238	0	44 359	7 676	5.8	1.7	20.9	46.9	8.1	3.6
1993	14 204	0	39 881	446	278	53 917	7 827	6.9	2.0	21.6	48.3	9.3	4.2
1994	26 814	0	40 942	188	0	67 568	7 976	8.5	2.4	21.8	49.2	11.0	4.9
1995	20 080	0	43 396	1 967	0	61 509	8 124	7.6	2.2	21.8	48.4	10.3	4.6
1996	13 683	0	46 704	1 819	0	58 568	8 268	7.1	2.1	22.3	48.1	9.5	4.4
1997	15 212	0	56 587	5 073	0	66 726	8 410	7.9	2.3	22.8	48.2	10.2	4.8
1998	10 981	0	55 529	5 424	0	61 086	8 550	7.1	2.1	23.6	48.7	9.0	4.4
1999	9 166	0	61 791	4 859	0	66 099	8 690	7.6	2.3	21.5	47.3	10.6	4.8
2000	13 140	0	70 277	4 199	0	79 218	8 830	9.0	2.7	22.5	47.5	11.9	5.6
2001	15 864	0	69 480	4 404	0	80 940	8 970	9.0	2.7	22.0	48.1	12.4	5.6
2002	20 815	0	89 244	3 637	0	106 423	9 111	11.7	3.4	23.4	50.1	14.5	6.8
2003	20 041	0	74 623	3 817	0	90 847	9 252	9.8	2.8	19.2	45.7	14.5	6.1
2004	16 223	0	82 900	2 966	0	96 157	9 393	10.2	2.9	21.0	47.1	13.7	6.1
2005	12 173	0	87 446	3 297	-2	96 320	9 533	10.1	2.8	24.3	50.8	11.5	5.5
2006	13 936	0	99 314	3 147	-415	109 689	9 674	11.3	3.1	25.9	51.9	11.9	5.9
2007	14 689	0	93 469	2 860	417	105 715	9 814	10.8	2.9	27.6	53.8	10.5	5.4

58 ECUADOR			- FOOD BALANCE SHEET OF FISH AND FISHERY PRODUCTS IN LIVE WEIGHT AND FISH CONTRIBUTION TO PROTEIN SUPPLY -										FAO-FIPS
Year	Production	Non-Food Uses	Imports	Exports	Stock Variations	Total Food Supply	Population	Per Capita Supply	Fish Proteins	Animal Proteins	Total Proteins	Fish/Animal Proteins	Fish/Total Proteins
	(..... tonnes in live weight) (.....)						(thousands)	(kilograms)	(grams per capita per day)			(%)	(%)
1961	38 600	0	832	10 763	0	28 670	4 571	6.3	1.7	17.8	48.8	9.7	3.5
1962	42 500	0	1 490	12 471	0	31 520	4 707	6.7	1.7	17.5	48.8	9.7	3.5
1963	49 700	1 400	209	9 801	0	38 708	4 848	8.0	2.1	17.8	49.7	12.0	4.3
1964	46 300	4 500	452	10 698	0	31 555	4 995	6.3	1.6	17.2	48.7	9.3	3.3
1965	53 500	4 800	273	14 763	0	34 210	5 146	6.6	1.6	17.1	51.5	9.5	3.2
1966	48 200	5 700	0	11 626	0	30 874	5 302	5.8	1.4	17.0	50.2	8.5	2.9
1967	57 500	7 200	0	18 953	0	31 347	5 463	5.7	1.5	17.4	51.1	8.5	2.9
1968	68 900	18 300	0	14 541	0	36 059	5 628	6.4	1.6	17.6	50.1	9.1	3.2
1969	64 900	19 300	0	19 639	0	25 961	5 798	4.5	1.1	17.2	48.5	6.3	2.2
1970	91 020	29 000	196	15 510	-303	46 403	5 972	7.8	2.1	18.8	51.1	11.3	4.1
1971	102 580	28 000	0	27 804	304	47 080	6 151	7.7	2.0	18.1	48.2	11.3	4.2
1972	107 040	38 900	0	20 500	0	47 640	6 333	7.5	2.0	18.2	47.7	11.0	4.2
1973	152 078	68 800	0	25 455	0	57 823	6 521	8.9	2.4	18.7	46.0	13.0	5.3
1974	176 500	79 500	0	30 616	-1 017	65 367	6 713	9.7	2.7	19.2	46.3	14.0	5.8
1975	215 789	106 000	7	37 324	-2 547	69 925	6 910	10.1	2.7	19.2	47.5	14.2	5.8
1976	282 793	175 000	328	43 748	2 541	66 913	7 112	9.4	2.8	19.5	48.3	14.2	5.8
1977	425 506	292 000	699	54 072	-6	80 126	7 319	10.9	3.1	20.7	45.9	15.1	6.8
1978	614 512	465 000	889	59 040	-1 530	89 831	7 530	11.9	3.4	21.8	45.5	15.7	7.5
1979	605 275	432 400	1 251	74 785	2 551	101 892	7 745	13.2	3.8	22.3	46.6	17.2	8.2
1980	639 542	426 000	1 318	103 431	-3 571	107 858	7 964	13.5	4.0	21.0	47.2	19.2	8.5
1981	539 294	348 000	350	95 714	510	96 440	8 187	11.8	3.3	19.7	44.6	16.6	7.4
1982	607 927	415 000	2	92 869	-1 531	98 529	8 412	11.7	3.3	19.8	44.7	16.5	7.3
1983	372 429	210 500	0	55 293	1 531	108 167	8 640	12.5	3.6	19.8	41.8	18.4	8.7
1984	883 405	698 200	14	67 788	-2 041	115 390	8 870	13.0	3.7	20.2	44.7	18.4	8.3
1985	1 087 676	910 000	107	81 191	946	97 538	9 103	10.7	2.9	20.3	43.0	14.2	6.7
1986	1 004 271	821 300	0	100 234	1 613	84 349	9 337	9.0	2.5	19.6	43.2	12.5	5.7
1987	680 134	467 100	0	134 039	510	79 505	9 572	8.3	2.3	19.8	45.2	11.6	5.1
1988	876 024	684 500	0	112 237	2 040	81 327	9 808	8.3	2.3	20.1	50.5	11.6	4.6
1989	682 793	469 300	0	136 665	-2 042	74 786	10 043	7.4	2.1	18.6	46.4	11.3	4.5
1990	366 643	155 500	84	143 792	2 047	69 482	10 278	6.8	2.1	21.2	47.5	9.8	4.3
1991	437 670	207 000	5	151 846	-951	77 878	10 513	7.4	2.0	20.9	45.5	9.6	4.4
1992	343 511	119 766	176	147 640	-701	75 580	10 746	7.0	2.0	20.7	47.6	9.6	4.2
1993	374 396	138 807	626	156 787	-791	78 638	10 975	7.2	2.0	21.3	47.5	9.5	4.2
1994	419 344	133 901	8 830	205 675	-9 949	78 649	11 196	7.0	1.9	22.5	51.7	8.5	3.7
1995	614 795	284 000	14 515	246 547	-8 152	90 611	11 407	7.9	2.3	24.5	51.0	9.3	4.5
1996	811 854	504 801	18 289	241 663	15 183	98 861	11 606	8.5	2.5	27.5	55.6	9.2	4.6
1997	671 384	248 001	997	282 660	-40 350	101 370	11 795	8.6	2.6	28.5	57.7	9.1	4.5
1998	468 138	105 381	11 104	296 241	15 672	93 292	11 974	7.8	2.5	25.9	54.2	9.6	4.6
1999	629 607	252 500	3 977	308 892	16 357	88 549	12 145	7.3	2.0	25.4	54.9	8.0	3.7
2000	653 858	319 000	2 840	254 907	-665	82 126	12 310	6.7	1.8	26.5	54.5	6.6	3.2
2001	644 150	295 000	6 037	304 145	7 629	58 671	12 470	4.7	1.3	27.5	55.1	4.9	2.4
2002	396 178	65 501	25 985	301 432	0	55 230	12 624	4.4	1.3	27.7	53.7	4.6	2.4
2003	493 042	100 002	28 465	337 593	0	83 912	12 773	6.6	1.9	28.7	53.9	6.7	3.6
2004	447 583	75 000	21 304	315 168	0	78 719	12 919	6.1	1.8	28.4	54.7	6.3	3.3
2005	545 938	100 000	8 921	382 583	0	72 275	13 063	5.5	1.6	28.3	55.2	5.8	3.0
2006	618 416	80 000	13 609	460 944	0	91 082	13 203	6.9	2.0	30.4	56.6	6.7	3.6
2007	554 745	60 000	42 850	459 446	0	78 148	13 342	5.9	1.7	32.1	57.6	5.4	3.0

59 EGYPT			- FOOD BALANCE SHEET OF FISH AND FISHERY PRODUCTS IN LIVE WEIGHT AND FISH CONTRIBUTION TO PROTEIN SUPPLY -										FAO-FIPS
Year	Production	Non-Food Uses	Imports	Exports	Stock Variations	Total Food Supply	Population	Per Capita Supply	Fish Proteins	Animal Proteins	Total Proteins	Fish/Animal Proteins	Fish/Total Proteins
 tonnes in live weight						(thousands)	(kilograms)	(grams per capita per day)			(%)	(%)
1961	92 000	0	17 280	1 649	0	107 631	28 529	3.8	1.1	8.3	57.8	13.5	1.9
1962	118 000	0	15 272	3 377	0	129 896	29 273	4.4	1.3	8.4	61.9	15.7	2.1
1963	115 000	0	8 333	3 733	0	119 600	30 028	4.0	1.2	8.4	61.2	13.8	1.9
1964	135 000	0	10 489	3 389	0	142 100	30 795	4.6	1.4	8.4	63.9	16.1	2.1
1965	102 400	0	10 835	2 557	0	110 678	31 573	3.5	1.0	8.2	62.6	12.4	1.6
1966	99 000	0	36 740	2 071	0	133 668	32 363	4.1	1.2	8.5	65.2	14.2	1.8
1967	80 300	0	25 832	1 600	0	104 532	33 165	3.2	0.9	7.9	61.0	11.5	1.5
1968	80 500	0	19 283	900	0	98 883	33 973	2.9	0.8	8.7	63.7	9.6	1.3
1969	80 000	0	14 511	370	0	94 141	34 778	2.7	0.8	8.5	62.8	9.2	1.2
1970	76 758	0	15 333	222	0	91 869	35 575	2.6	0.7	8.4	62.6	8.9	1.2
1971	84 268	0	15 933	111	0	100 090	36 364	2.8	0.8	8.4	62.0	9.5	1.3
1972	79 209	0	20 638	281	0	99 566	37 150	2.7	0.8	8.4	63.3	9.3	1.2
1973	87 514	0	15 178	128	0	102 564	37 942	2.7	0.8	8.2	62.9	9.5	1.2
1974	98 344	0	22 425	196	0	120 573	38 755	3.1	0.9	8.3	63.2	10.8	1.4
1975	106 570	0	43 294	281	0	149 583	39 599	3.8	1.1	8.8	64.0	12.2	1.7
1976	102 758	0	76 607	261	0	179 104	40 478	4.4	1.2	9.2	66.1	13.6	1.9
1977	104 536	0	49 400	384	0	153 551	41 391	3.7	1.1	9.5	66.8	11.2	1.6
1978	99 910	0	87 908	181	0	187 637	42 349	4.4	1.2	9.7	68.5	12.8	1.8
1979	137 480	0	47 123	531	0	184 072	43 361	4.2	1.2	9.6	70.7	12.9	1.7
1980	140 397	0	63 748	402	0	203 742	44 433	4.6	1.3	10.4	72.7	12.9	1.8
1981	141 710	0	97 756	391	0	239 074	45 565	5.2	1.5	11.3	76.3	13.7	2.0
1982	155 728	0	100 608	590	0	255 746	46 755	5.5	1.6	11.4	77.6	13.9	2.0
1983	157 302	0	132 063	282	0	289 082	48 001	6.0	1.8	12.7	79.4	13.8	2.2
1984	163 838	0	148 182	285	0	311 735	49 302	6.3	1.8	13.2	79.5	13.7	2.3
1985	215 952	0	103 444	277	0	319 118	50 655	6.3	1.8	12.9	79.6	14.1	2.3
1986	229 146	0	124 920	999	0	353 067	52 063	6.8	2.0	12.7	79.1	15.4	2.5
1987	231 110	0	116 226	923	0	346 412	53 516	6.5	1.8	12.8	82.1	14.3	2.2
1988	284 327	0	118 051	1 217	0	401 161	54 981	7.3	2.1	13.0	81.8	16.1	2.5
1989	293 604	0	132 547	2 504	0	423 647	56 415	7.5	2.1	12.5	80.3	16.9	2.6
1990	312 950	0	170 827	3 921	0	479 856	57 785	8.3	2.4	12.7	82.7	18.7	2.9
1991	346 046	0	121 245	2 842	0	464 449	59 078	7.9	2.2	12.5	81.9	17.9	2.7
1992	346 295	0	155 582	2 186	0	499 691	60 305	8.3	2.3	12.5	82.1	18.6	2.8
1993	356 929	0	112 695	1 557	-125	467 942	61 489	7.6	2.2	12.5	82.5	17.5	2.6
1994	368 203	2 514	174 853	2 324	0	538 219	62 664	8.6	2.5	13.8	85.2	18.0	2.9
1995	407 115	7	142 307	2 354	125	547 185	63 858	8.6	2.5	14.3	86.8	17.7	2.9
1996	431 571	3 200	228 038	2 404	0	654 006	65 076	10.0	3.0	14.8	88.0	20.3	3.4
1997	457 036	16	186 882	2 455	0	641 447	66 313	9.7	2.9	15.8	89.3	18.2	3.2
1998	545 593	17	245 922	1 487	0	790 010	67 573	11.7	3.5	16.6	89.0	20.9	3.9
1999	648 941	13	244 729	944	0	892 714	68 860	13.0	3.8	17.4	89.4	22.0	4.3
2000	724 407	13	254 763	1 171	0	977 987	70 174	13.9	4.0	18.0	90.2	22.4	4.5
2001	771 515	4	258 721	2 011	0	1 028 221	71 518	14.4	4.2	17.0	90.1	24.4	4.6
2002	801 466	11	196 581	3 342	0	994 693	72 894	13.6	3.9	17.3	90.5	22.6	4.3
2003	875 990	16	202 355	4 011	0	1 074 318	74 296	14.5	4.1	18.7	90.4	22.1	4.6
2004	865 029	1	266 930	7 473	0	1 124 485	75 718	14.9	4.3	17.7	88.2	24.1	4.8
2005	889 301	0	285 280	6 496	0	1 168 085	77 154	15.1	4.3	18.0	89.9	23.8	4.8
2006	970 924	711	320 337	6 469	0	1 284 082	78 602	16.3	4.5	19.1	91.3	23.8	5.0
2007	1 008 007	1	334 947	5 175	0	1 337 778	80 061	16.7	4.6	21.4	92.8	21.7	5.0

60 EL SALVADOR			- FOOD BALANCE SHEET OF FISH AND FISHERY PRODUCTS IN LIVE WEIGHT AND FISH CONTRIBUTION TO PROTEIN SUPPLY -										FAO-FIPS
Year	Production	Non-Food Uses	Imports	Exports	Stock Variations	Total Food Supply	Population	Per Capita Supply	Fish Proteins	Animal Proteins	Total Proteins	Fish/Animal Proteins	Fish/Total Proteins
	(. tonnes in live weight)						(thousands)	(kilograms)	(grams per capita per day)			(%)	(%)
1961	8 000	0	1 200	5 200	0	4 000	2 859	1.4	0.4	12.4	42.3	3.3	1.0
1962	8 200	0	2 200	5 400	0	5 000	2 951	1.7	0.5	12.5	44.0	3.9	1.1
1963	8 400	0	2 400	5 600	0	5 200	3 047	1.7	0.5	12.7	44.4	3.9	1.1
1964	9 200	0	3 482	5 982	0	6 700	3 145	2.1	0.6	12.0	43.8	5.0	1.4
1965	9 600	0	2 600	4 343	0	7 857	3 244	2.4	0.7	12.0	44.1	5.9	1.6
1966	10 600	0	2 000	6 478	0	6 122	3 343	1.8	0.5	12.0	44.2	4.5	1.2
1967	9 900	1 000	2 000	5 600	0	5 300	3 442	1.5	0.4	11.6	43.7	3.8	1.0
1968	10 200	1 700	1 850	4 500	0	5 850	3 542	1.7	0.5	11.2	44.9	4.2	1.1
1969	10 300	900	4 250	5 100	0	8 550	3 641	2.3	0.6	11.2	44.5	5.0	1.3
1970	11 100	900	1 594	5 744	0	6 050	3 742	1.6	0.5	10.9	44.4	4.2	1.0
1971	10 700	1 000	2 189	5 000	0	6 889	3 842	1.8	0.5	11.0	45.3	4.7	1.1
1972	10 400	1 400	1 119	3 500	-1 200	5 419	3 943	1.4	0.4	10.6	44.6	3.8	0.9
1973	12 400	1 000	1 827	6 300	0	6 927	4 043	1.7	0.5	11.0	46.0	4.4	1.1
1974	9 654	1 000	1 894	3 148	-225	7 175	4 140	1.7	0.5	12.3	47.5	4.2	1.1
1975	8 730	315	2 918	3 698	-112	7 523	4 235	1.8	0.5	12.6	50.3	4.2	1.0
1976	7 201	352	3 008	3 760	300	6 397	4 328	1.5	0.4	14.2	51.0	3.0	0.8
1977	6 368	397	4 039	4 439	1 200	6 771	4 417	1.5	0.4	13.8	52.0	3.2	0.9
1978	9 540	212	4 174	5 918	0	7 584	4 503	1.7	0.5	14.7	53.1	3.3	0.9
1979	12 738	0	2 905	6 552	0	9 091	4 585	2.0	0.6	14.7	54.7	4.1	1.1
1980	13 958	380	3 025	6 889	0	9 714	4 663	2.1	0.6	15.3	55.6	4.1	1.1
1981	20 770	4 030	2 680	7 245	0	12 175	4 736	2.6	0.7	13.8	54.9	5.4	1.3
1982	12 916	830	1 634	5 702	0	8 017	4 805	1.7	0.5	12.2	52.8	3.7	0.9
1983	7 603	1 595	714	3 632	0	3 090	4 871	0.6	0.2	10.7	51.9	1.8	0.4
1984	12 189	0	3 602	6 009	-1 328	8 454	4 935	1.7	0.4	11.8	53.5	3.8	0.8
1985	16 098	0	1 447	5 507	831	12 869	4 999	2.6	0.7	12.1	53.4	5.9	1.3
1986	20 446	0	1 837	7 965	360	14 678	5 062	2.9	0.8	12.2	52.1	6.9	1.6
1987	21 534	0	3 231	6 489	-4 193	14 083	5 125	2.7	0.8	12.7	51.5	6.5	1.6
1988	11 733	40	2 887	4 674	0	9 905	5 189	1.9	0.6	13.0	53.1	4.3	1.0
1989	10 637	0	4 574	4 586	134	10 759	5 257	2.0	0.6	13.7	55.2	4.6	1.1
1990	9 159	0	4 336	4 333	966	10 128	5 330	1.9	0.6	13.4	56.3	4.3	1.0
1991	11 327	1	4 049	5 067	1 410	11 718	5 409	2.2	0.7	14.6	60.5	4.5	1.1
1992	12 615	0	6 144	4 990	518	14 287	5 493	2.6	0.8	15.3	60.6	5.2	1.3
1993	13 079	95	3 601	4 545	0	12 041	5 578	2.2	0.6	14.9	59.1	3.9	1.0
1994	14 883	147	5 345	6 292	12	13 802	5 658	2.4	0.6	15.0	59.4	4.3	1.1
1995	15 590	78	7 437	6 234	0	16 714	5 728	2.9	0.8	15.5	60.4	5.2	1.3
1996	14 791	1	6 882	7 663	0	14 009	5 788	2.4	0.7	16.4	60.8	4.0	1.1
1997	12 281	1	7 050	5 185	0	14 145	5 837	2.4	0.7	16.9	61.0	3.9	1.1
1998	11 377	0	5 391	6 115	0	10 653	5 879	1.8	0.5	16.2	59.4	3.0	0.8
1999	10 194	1	6 671	5 344	0	11 520	5 914	1.9	0.5	17.4	59.7	2.9	0.8
2000	9 851	2	8 962	4 124	0	14 688	5 945	2.5	0.6	19.1	64.8	3.4	1.0
2001	19 405	623	11 871	4 592	0	26 061	5 973	4.4	1.3	20.5	67.8	6.2	1.9
2002	35 236	5	8 260	8 855	0	34 636	5 996	5.8	1.8	23.1	71.8	7.8	2.5
2003	36 541	2	12 709	14 806	0	34 442	6 017	5.7	1.7	21.9	69.8	8.0	2.5
2004	44 634	1 274	16 816	25 201	0	34 976	6 037	5.8	1.7	22.4	70.0	7.4	2.4
2005	43 317	4 133	38 036	33 184	0	44 036	6 059	7.3	2.3	24.4	69.9	9.3	3.3
2006	46 296	9 173	25 385	28 791	0	33 718	6 082	5.5	1.7	25.4	71.0	6.7	2.4
2007	52 368	5 354	33 640	38 542	0	42 113	6 107	6.9	2.1	25.4	60.9	8.3	3.5

Note: the large increase in production since 2002 is due to an improved data collection system, particularly for the artisanal sector.

61 EQUATORIAL GUINEA			- FOOD BALANCE SHEET OF FISH AND FISHERY PRODUCTS IN LIVE WEIGHT AND FISH CONTRIBUTION TO PROTEIN SUPPLY -										FAO-FIPS
Year	Production	Non-Food Uses	Imports	Exports	Stock Variations	Total Food Supply	Population	Per Capita Supply	Fish Proteins	Animal Proteins	Total Proteins	Fish/Animal Proteins	Fish/Total Proteins
	(. tonnes in live weight)						(thousands)	(kilograms)	(grams per capita per day)			(%)	(%)
1961	500	0	0	500	255	2.0	0.6	1.0	8.1	58.8	7.0
1962	800	0	0	800	258	3.1	0.9	1.3	9.0	67.0	9.7
1963	1 000	0	0	1 000	261	3.8	1.2	1.6	9.0	73.1	12.8
1964	1 000	0	0	1 000	265	3.8	1.1	1.6	8.3	72.2	13.6
1965	600	0	0	600	269	2.2	0.7	1.1	8.0	59.2	8.2
1966	1 200	0	0	1 200	275	4.4	1.2	1.6	8.4	72.6	13.7
1967	1 100	0	0	1 100	282	3.9	1.0	1.4	8.6	69.5	11.4
1968	3 700	0	0	3 700	289	12.8	3.2	3.7	10.6	88.5	30.4
1969	3 500	0	0	3 500	292	12.0	3.0	3.5	10.5	86.9	28.8
1970	4 000	0	0	4 000	291	13.7	3.5	4.0	11.7	88.2	29.9
1971	4 000	0	0	4 000	285	14.0	3.6	4.0	12.3	88.1	29.1
1972	4 000	0	0	4 000	275	14.5	3.7	4.2	12.0	87.5	30.7
1973	4 000	0	0	4 000	262	15.3	3.9	4.4	12.4	87.4	31.2
1974	4 000	0	0	4 000	249	16.1	4.1	4.7	13.6	87.4	30.1
1975	4 000	0	0	4 000	238	16.8	4.3	4.9	14.4	86.7	29.6
1976	4 000	0	0	4 000	228	17.5	4.5	5.1	17.7	86.6	25.2
1977	4 000	0	0	4 000	220	18.2	4.6	5.3	17.6	86.5	26.3
1978	4 000	0	0	4 000	215	18.6	4.7	5.5	18.8	86.1	25.1
1979	4 000	0	0	4 000	215	18.6	4.7	5.9	19.7	80.2	23.9
1980	2 500	0	1 970	0	0	4 470	220	20.3	5.7	9.4	23.6	60.3	23.9
1981	2 500	0	3 388	2	0	5 886	233	25.3	6.9	11.9	25.9	58.1	26.7
1982	2 019	0	4 087	3	0	6 103	251	24.3	6.7	12.0	25.5	56.0	26.3
1983	2 341	0	2 168	207	0	4 302	273	15.8	4.3	5.7	18.6	74.5	23.0
1984	4 000	0	2 112	194	0	5 918	295	20.1	5.4	7.2	18.2	75.7	29.9
1985	3 600	0	5 616	149	0	9 067	314	28.9	8.0	10.4	24.0	77.6	33.5
1986	4 400	0	2 563	0	0	6 963	330	21.1	5.8	7.9	20.5	73.8	28.3
1987	4 000	0	5 044	0	0	9 044	344	26.3	7.3	9.0	21.1	80.9	34.5
1988	4 000	0	4 248	0	0	8 248	355	23.2	6.5	9.3	23.1	69.8	28.2
1989	4 000	0	4 514	257	0	8 257	367	22.5	6.3	8.5	22.1	74.7	28.6
1990	3 700	0	5 688	40	0	9 348	379	24.7	6.9	10.2	26.7	68.4	26.0
1991	3 500	0	4 784	0	0	8 284	393	21.1	5.9	13.0	27.5	45.7	21.6
1992	3 600	0	5 001	0	0	8 601	407	21.1	5.8	11.8	25.3	49.3	23.0
1993	3 507	0	2 234	0	0	5 741	422	13.6	3.8	9.4	21.3	40.0	17.7
1994	5 069	0	3 589	0	0	8 658	437	19.8	5.5	7.8	18.7	70.9	29.4
1995	2 306	0	4 911	35	0	7 181	452	15.9	4.6	7.5	18.0	61.4	25.7
1996	5 040	0	3 486	264	0	8 262	467	17.7	5.1	8.4	19.2	60.0	26.3
1997	6 090	0	3 726	312	0	9 504	482	19.7	5.6	9.0	19.0	61.6	29.3
1998	6 005	0	2 194	760	0	7 439	498	14.9	4.3	8.2	19.9	52.5	21.6
1999	7 001	0	3 159	852	0	9 308	513	18.1	5.2	8.7	17.7	59.0	29.1
2000	3 634	0	3 619	439	0	6 814	529	12.9	3.9	7.8	17.6	50.3	22.3
2001	3 600	0	6 559	161	0	9 997	545	18.3	5.5	9.2	19.5	59.7	28.2
2002	3 550	0	5 823	40	0	9 333	560	16.7	5.0	9.7	18.7	51.4	26.7
2003	3 550	0	7 968	24	0	11 494	576	20.0	5.9	10.7	20.5	54.8	28.7
2004	3 500	0	10 572	36	0	14 036	592	23.7	6.9	13.0	23.4	53.2	29.5
2005	3 500	0	9 586	6	0	13 080	609	21.5	6.2	11.9	20.9	51.9	29.6
2006	3 450	0	12 622	29	0	16 043	625	25.7	7.4	11.8	21.8	62.7	34.0
2007	3 583	0	12 011	33	0	15 561	642	24.2	7.0	13.8	23.2	50.4	30.0

178 ERITREA			- FOOD BALANCE SHEET OF FISH AND FISHERY PRODUCTS IN LIVE WEIGHT AND FISH CONTRIBUTION TO PROTEIN SUPPLY -										FAO-FIPS
Year	Production	Non-Food Uses	Imports	Exports	Stock Variations	Total Food Supply	Population	Per Capita Supply	Fish Proteins	Animal Proteins	Total Proteins	Fish/Animal Proteins	Fish/Total Proteins
	(. tonnes in live weight)						(thousands)	(kilograms)	(grams per capita per day)			(%)	(%)
1961	0	0	0	0	0	0	0	0.0	0.0	0.0	0.0	0.0	0.0
1962	0	0	0	0	0	0	0	0.0	0.0	0.0	0.0	0.0	0.0
1963	0	0	0	0	0	0	0	0.0	0.0	0.0	0.0	0.0	0.0
1964	0	0	0	0	0	0	0	0.0	0.0	0.0	0.0	0.0	0.0
1965	0	0	0	0	0	0	0	0.0	0.0	0.0	0.0	0.0	0.0
1966	0	0	0	0	0	0	0	0.0	0.0	0.0	0.0	0.0	0.0
1967	0	0	0	0	0	0	0	0.0	0.0	0.0	0.0	0.0	0.0
1968	0	0	0	0	0	0	0	0.0	0.0	0.0	0.0	0.0	0.0
1969	0	0	0	0	0	0	0	0.0	0.0	0.0	0.0	0.0	0.0
1970	0	0	0	0	0	0	0	0.0	0.0	0.0	0.0	0.0	0.0
1971	0	0	0	0	0	0	0	0.0	0.0	0.0	0.0	0.0	0.0
1972	0	0	0	0	0	0	0	0.0	0.0	0.0	0.0	0.0	0.0
1973	0	0	0	0	0	0	0	0.0	0.0	0.0	0.0	0.0	0.0
1974	0	0	0	0	0	0	0	0.0	0.0	0.0	0.0	0.0	0.0
1975	0	0	0	0	0	0	0	0.0	0.0	0.0	0.0	0.0	0.0
1976	0	0	0	0	0	0	0	0.0	0.0	0.0	0.0	0.0	0.0
1977	0	0	0	0	0	0	0	0.0	0.0	0.0	0.0	0.0	0.0
1978	0	0	0	0	0	0	0	0.0	0.0	0.0	0.0	0.0	0.0
1979	0	0	0	0	0	0	0	0.0	0.0	0.0	0.0	0.0	0.0
1980	0	0	0	0	0	0	0	0.0	0.0	0.0	0.0	0.0	0.0
1981	0	0	0	0	0	0	0	0.0	0.0	0.0	0.0	0.0	0.0
1982	0	0	0	0	0	0	0	0.0	0.0	0.0	0.0	0.0	0.0
1983	0	0	0	0	0	0	0	0.0	0.0	0.0	0.0	0.0	0.0
1984	0	0	0	0	0	0	0	0.0	0.0	0.0	0.0	0.0	0.0
1985	0	0	0	0	0	0	0	0.0	0.0	0.0	0.0	0.0	0.0
1986	0	0	0	0	0	0	0	0.0	0.0	0.0	0.0	0.0	0.0
1987	0	0	0	0	0	0	0	0.0	0.0	0.0	0.0	0.0	0.0
1988	0	0	0	0	0	0	0	0.0	0.0	0.0	0.0	0.0	0.0
1989	0	0	0	0	0	0	0	0.0	0.0	0.0	0.0	0.0	0.0
1990	0	0	0	0	0	0	0	0.0	0.0	0.0	0.0	0.0	0.0
1991	0	0	0	0	0	0	0	0.0	0.0	0.0	0.0	0.0	0.0
1992	0	0	0	0	0	0	0	0.0	0.0	0.0	0.0	0.0	0.0
1993	475	0	0	475	3 177	0.1	0.0	5.0	45.4	0.8	0.1
1994	2 706	0	0	2 706	3 181	0.9	0.2	5.9	50.5	3.5	0.4
1995	3 559	0	26	6	0	3 579	3 206	1.1	0.3	6.0	50.3	4.9	0.6
1996	3 252	0	225	15	0	3 462	3 256	1.1	0.3	6.3	50.3	4.8	0.6
1997	1 038	0	13	105	0	946	3 327	0.3	0.1	5.9	50.6	1.3	0.2
1998	1 629	0	0	0	0	1 629	3 419	0.5	0.1	6.8	50.0	1.9	0.3
1999	6 891	0	62	419	0	6 534	3 530	1.9	0.5	6.8	49.1	6.7	0.9
2000	12 612	0	91	857	0	11 846	3 657	3.2	0.8	7.3	49.8	11.5	1.7
2001	8 820	0	173	302	0	8 691	3 802	2.3	0.6	6.7	47.4	8.8	1.2
2002	7 832	0	207	386	0	7 653	3 963	1.9	0.5	5.7	46.2	8.7	1.1
2003	6 689	0	1 045	1 141	0	6 593	4 134	1.6	0.5	6.0	46.2	7.9	1.0
2004	7 404	0	366	208	-65	7 497	4 307	1.7	0.4	5.5	46.1	7.8	0.9
2005	4 027	0	140	308	67	3 925	4 473	0.9	0.2	5.2	46.5	4.1	0.5
2006	8 813	0	308	111	-100	8 910	4 631	1.9	0.5	5.2	48.4	9.7	1.0
2007	1 932	0	137	351	100	1 818	4 781	0.4	0.1	5.2	48.0	2.3	0.2

Note: for years before 1993 see Ethiopia PDR.

63 ESTONIA			- FOOD BALANCE SHEET OF FISH AND FISHERY PRODUCTS IN LIVE WEIGHT AND FISH CONTRIBUTION TO PROTEIN SUPPLY -										FAO-FIPS
Year	Production	Non-Food Uses	Imports	Exports	Stock Variations	Total Food Supply	Population	Per Capita Supply	Fish Proteins	Animal Proteins	Total Proteins	Fish/Animal Proteins	Fish/Total Proteins
	(. tonnes in live weight)						(thousands)	(kilograms)	(grams per capita per day)			(%)	(%)
1961	0	0	0	0	0	0	0	0.0	0.0	0.0	0.0	0.0	0.0
1962	0	0	0	0	0	0	0	0.0	0.0	0.0	0.0	0.0	0.0
1963	0	0	0	0	0	0	0	0.0	0.0	0.0	0.0	0.0	0.0
1964	0	0	0	0	0	0	0	0.0	0.0	0.0	0.0	0.0	0.0
1965	0	0	0	0	0	0	0	0.0	0.0	0.0	0.0	0.0	0.0
1966	0	0	0	0	0	0	0	0.0	0.0	0.0	0.0	0.0	0.0
1967	0	0	0	0	0	0	0	0.0	0.0	0.0	0.0	0.0	0.0
1968	0	0	0	0	0	0	0	0.0	0.0	0.0	0.0	0.0	0.0
1969	0	0	0	0	0	0	0	0.0	0.0	0.0	0.0	0.0	0.0
1970	0	0	0	0	0	0	0	0.0	0.0	0.0	0.0	0.0	0.0
1971	0	0	0	0	0	0	0	0.0	0.0	0.0	0.0	0.0	0.0
1972	0	0	0	0	0	0	0	0.0	0.0	0.0	0.0	0.0	0.0
1973	0	0	0	0	0	0	0	0.0	0.0	0.0	0.0	0.0	0.0
1974	0	0	0	0	0	0	0	0.0	0.0	0.0	0.0	0.0	0.0
1975	0	0	0	0	0	0	0	0.0	0.0	0.0	0.0	0.0	0.0
1976	0	0	0	0	0	0	0	0.0	0.0	0.0	0.0	0.0	0.0
1977	0	0	0	0	0	0	0	0.0	0.0	0.0	0.0	0.0	0.0
1978	0	0	0	0	0	0	0	0.0	0.0	0.0	0.0	0.0	0.0
1979	0	0	0	0	0	0	0	0.0	0.0	0.0	0.0	0.0	0.0
1980	0	0	0	0	0	0	0	0.0	0.0	0.0	0.0	0.0	0.0
1981	0	0	0	0	0	0	0	0.0	0.0	0.0	0.0	0.0	0.0
1982	0	0	0	0	0	0	0	0.0	0.0	0.0	0.0	0.0	0.0
1983	0	0	0	0	0	0	0	0.0	0.0	0.0	0.0	0.0	0.0
1984	0	0	0	0	0	0	0	0.0	0.0	0.0	0.0	0.0	0.0
1985	0	0	0	0	0	0	0	0.0	0.0	0.0	0.0	0.0	0.0
1986	0	0	0	0	0	0	0	0.0	0.0	0.0	0.0	0.0	0.0
1987	0	0	0	0	0	0	0	0.0	0.0	0.0	0.0	0.0	0.0
1988	0	0	0	0	0	0	0	0.0	0.0	0.0	0.0	0.0	0.0
1989	0	0	0	0	0	0	0	0.0	0.0	0.0	0.0	0.0	0.0
1990	0	0	0	0	0	0	0	0.0	0.0	0.0	0.0	0.0	0.0
1991	0	0	0	0	0	0	0	0.0	0.0	0.0	0.0	0.0	0.0
1992	129 689	46 100	2 326	16 676	-30 000	39 239	1 527	25.7	8.2	71.3	102.8	11.5	8.0
1993	147 515	36 500	7 396	77 536	-3	40 872	1 496	27.3	8.7	63.2	96.4	13.8	9.0
1994	124 097	0	28 656	130 768	3 405	25 389	1 466	17.3	6.1	61.1	96.7	9.9	6.3
1995	132 343	0	30 506	136 358	3 750	30 241	1 439	21.0	5.8	55.2	98.3	10.4	5.9
1996	108 829	0	31 981	138 339	23 214	25 685	1 418	18.1	4.8	52.1	97.3	9.2	4.9
1997	123 873	0	75 658	172 673	0	26 858	1 402	19.2	5.0	47.3	90.4	10.5	5.5
1998	118 974	0	84 788	181 622	0	22 140	1 389	15.9	4.1	47.8	89.1	8.6	4.6
1999	111 993	28	48 226	136 573	-1 029	22 590	1 379	16.4	4.9	53.0	90.0	9.2	5.4
2000	113 371	1	57 058	123 486	-25 046	21 896	1 370	16.0	5.1	50.1	88.1	10.2	5.8
2001	105 634	1	69 571	178 677	25 468	21 995	1 363	16.1	4.6	49.7	86.7	9.3	5.3
2002	101 710	0	69 257	146 785	-33	24 149	1 357	17.8	5.1	55.2	91.5	9.3	5.6
2003	79 454	1	69 500	124 367	-2 144	22 441	1 353	16.6	4.8	53.0	89.6	9.1	5.4
2004	88 158	1	50 115	111 008	-8 875	18 389	1 349	13.6	3.6	47.8	84.0	7.5	4.3
2005	99 327	1	51 355	135 009	2 452	18 123	1 347	13.5	3.5	52.5	91.1	6.7	3.9
2006	87 193	1	49 176	129 725	8 575	15 218	1 345	11.3	3.1	50.1	90.4	6.2	3.4
2007	98 614	3 503	61 558	131 468	-3 125	22 077	1 343	16.4	4.2	49.7	92.3	8.5	4.6

Note: for years before 1992 see USSR.

238 ETHIOPIA			- FOOD BALANCE SHEET OF FISH AND FISHERY PRODUCTS IN LIVE WEIGHT AND FISH CONTRIBUTION TO PROTEIN SUPPLY -										FAO-FIPS
Year	Production	Non-Food Uses	Imports	Exports	Stock Variations	Total Food Supply	Population	Per Capita Supply	Fish Proteins	Animal Proteins	Total Proteins	Fish/Animal Proteins	Fish/Total Proteins
	(. tonnes in live weight)						(thousands)	(kilograms)	(grams per capita per day)			(%)	(%)
1961	0	0	0	0	0	0	0	0.0	0.0	0.0	0.0	0.0	0.0
1962	0	0	0	0	0	0	0	0.0	0.0	0.0	0.0	0.0	0.0
1963	0	0	0	0	0	0	0	0.0	0.0	0.0	0.0	0.0	0.0
1964	0	0	0	0	0	0	0	0.0	0.0	0.0	0.0	0.0	0.0
1965	0	0	0	0	0	0	0	0.0	0.0	0.0	0.0	0.0	0.0
1966	0	0	0	0	0	0	0	0.0	0.0	0.0	0.0	0.0	0.0
1967	0	0	0	0	0	0	0	0.0	0.0	0.0	0.0	0.0	0.0
1968	0	0	0	0	0	0	0	0.0	0.0	0.0	0.0	0.0	0.0
1969	0	0	0	0	0	0	0	0.0	0.0	0.0	0.0	0.0	0.0
1970	0	0	0	0	0	0	0	0.0	0.0	0.0	0.0	0.0	0.0
1971	0	0	0	0	0	0	0	0.0	0.0	0.0	0.0	0.0	0.0
1972	0	0	0	0	0	0	0	0.0	0.0	0.0	0.0	0.0	0.0
1973	0	0	0	0	0	0	0	0.0	0.0	0.0	0.0	0.0	0.0
1974	0	0	0	0	0	0	0	0.0	0.0	0.0	0.0	0.0	0.0
1975	0	0	0	0	0	0	0	0.0	0.0	0.0	0.0	0.0	0.0
1976	0	0	0	0	0	0	0	0.0	0.0	0.0	0.0	0.0	0.0
1977	0	0	0	0	0	0	0	0.0	0.0	0.0	0.0	0.0	0.0
1978	0	0	0	0	0	0	0	0.0	0.0	0.0	0.0	0.0	0.0
1979	0	0	0	0	0	0	0	0.0	0.0	0.0	0.0	0.0	0.0
1980	0	0	0	0	0	0	0	0.0	0.0	0.0	0.0	0.0	0.0
1981	0	0	0	0	0	0	0	0.0	0.0	0.0	0.0	0.0	0.0
1982	0	0	0	0	0	0	0	0.0	0.0	0.0	0.0	0.0	0.0
1983	0	0	0	0	0	0	0	0.0	0.0	0.0	0.0	0.0	0.0
1984	0	0	0	0	0	0	0	0.0	0.0	0.0	0.0	0.0	0.0
1985	0	0	0	0	0	0	0	0.0	0.0	0.0	0.0	0.0	0.0
1986	0	0	0	0	0	0	0	0.0	0.0	0.0	0.0	0.0	0.0
1987	0	0	0	0	0	0	0	0.0	0.0	0.0	0.0	0.0	0.0
1988	0	0	0	0	0	0	0	0.0	0.0	0.0	0.0	0.0	0.0
1989	0	0	0	0	0	0	0	0.0	0.0	0.0	0.0	0.0	0.0
1990	0	0	0	0	0	0	0	0.0	0.0	0.0	0.0	0.0	0.0
1991	0	0	0	0	0	0	0	0.0	0.0	0.0	0.0	0.0	0.0
1992	0	0	0	0	0	0	0	0.0	0.0	0.0	0.0	0.0	0.0
1993	4 203	0	37	0	0	4 240	53 456	0.1	0.0	5.6	42.8	0.4	0.1
1994	5 318	0	79	0	0	5 397	55 230	0.1	0.0	5.4	43.7	0.5	0.1
1995	6 380	0	74	60	0	6 394	56 983	0.1	0.0	5.4	45.3	0.6	0.1
1996	8 808	0	102	3	0	8 907	58 704	0.2	0.0	5.7	47.6	0.8	0.1
1997	10 394	0	141	15	0	10 520	60 402	0.2	0.1	5.6	48.5	0.9	0.1
1998	14 014	0	187	7	0	14 194	62 089	0.2	0.1	5.5	48.8	1.2	0.1
1999	15 858	0	217	11	0	16 064	63 788	0.3	0.1	5.5	49.6	1.4	0.2
2000	15 681	0	100	16	0	15 765	65 515	0.2	0.1	5.3	51.5	1.4	0.1
2001	15 390	0	45	20	0	15 415	67 272	0.2	0.1	5.5	52.6	1.2	0.1
2002	12 300	0	513	35	0	12 778	69 059	0.2	0.1	6.0	53.0	0.9	0.1
2003	9 213	0	640	38	-1	9 814	70 881	0.1	0.0	5.7	53.2	0.7	0.1
2004	10 005	0	408	6	1	10 408	72 746	0.1	0.0	5.7	54.7	0.8	0.1
2005	9 450	0	654	1	0	10 103	74 661	0.1	0.0	5.8	54.7	0.7	0.1
2006	9 890	1	1 621	736	0	10 773	76 628	0.1	0.0	6.1	55.2	0.7	0.1
2007	13 253	4	726	1 432	0	12 543	78 646	0.2	0.0	6.0	56.7	0.8	0.1

Note: for years before 1993 see Ethiopia PDR.

62 ETHIOPIA PDR			- FOOD BALANCE SHEET OF FISH AND FISHERY PRODUCTS IN LIVE WEIGHT AND FISH CONTRIBUTION TO PROTEIN SUPPLY -										FAO-FIPS
Year	Production	Non-Food Uses	Imports	Exports	Stock Variations	Total Food Supply	Population	Per Capita Supply	Fish Proteins	Animal Proteins	Total Proteins	Fish/Animal Proteins	Fish/Total Proteins
	(. tonnes in live weight)						(thousands)	(kilograms)	(grams per capita per day)			(%)	(%)
1961	8 500	4 000	0	3 000	0	1 500	24 541	0.1	0.0	12.1	62.0	0.2	0.0
1962	9 000	4 000	0	2 100	0	2 900	25 139	0.1	0.0	12.1	61.9	0.3	0.1
1963	8 900	4 000	0	3 000	0	1 900	25 766	0.1	0.0	11.6	61.5	0.1	0.0
1964	11 700	7 500	0	1 800	0	2 400	26 418	0.1	0.0	11.5	60.8	0.2	0.0
1965	15 700	5 000	400	2 900	0	8 200	27 092	0.3	0.1	11.5	61.1	0.8	0.2
1966	16 000	4 400	600	4 173	0	8 027	27 782	0.3	0.1	11.4	59.6	0.8	0.2
1967	16 000	4 400	600	5 700	0	6 500	28 489	0.2	0.1	11.3	60.0	0.7	0.1
1968	14 400	800	600	3 000	0	11 200	29 219	0.4	0.1	11.3	58.0	1.1	0.2
1969	14 200	600	600	3 900	0	10 300	29 986	0.3	0.1	11.2	59.1	0.9	0.2
1970	17 200	4 000	877	5 962	0	8 115	30 795	0.3	0.1	11.1	59.1	0.6	0.1
1971	19 100	2 500	400	4 979	-4 736	7 286	31 662	0.2	0.1	9.8	57.4	0.6	0.1
1972	14 800	1 500	600	7 400	0	6 500	32 577	0.2	0.1	9.5	54.6	0.5	0.1
1973	4 700	2 000	1 400	1 250	3 000	5 850	33 489	0.2	0.0	9.3	51.4	0.5	0.1
1974	5 900	500	1 100	500	-1 250	4 750	34 331	0.1	0.0	9.2	50.3	0.4	0.1
1975	3 930	0	1 150	2 950	1 100	3 230	35 060	0.1	0.0	8.8	49.3	0.3	0.1
1976	2 970	0	681	466	500	3 685	35 653	0.1	0.0	8.9	47.7	0.3	0.1
1977	2 472	0	1 069	422	620	3 739	36 140	0.1	0.0	9.0	51.1	0.3	0.1
1978	2 515	0	680	0	250	3 445	36 602	0.1	0.0	9.1	50.4	0.3	0.1
1979	2 800	0	56	0	0	2 856	37 154	0.1	0.0	9.3	57.3	0.2	0.0
1980	3 507	0	8	0	0	3 515	37 878	0.1	0.0	9.1	61.9	0.3	0.0
1981	3 828	0	136	11	0	3 953	38 801	0.1	0.0	9.1	57.8	0.3	0.1
1982	3 750	0	4	12	0	3 742	39 901	0.1	0.0	9.0	57.1	0.3	0.0
1983	3 900	0	6	0	0	3 906	41 145	0.1	0.0	8.9	58.5	0.3	0.0
1984	4 300	0	28	30	0	4 298	42 478	0.1	0.0	8.4	50.0	0.4	0.1
1985	4 000	0	163	32	0	4 131	43 856	0.1	0.0	9.0	48.6	0.3	0.1
1986	4 100	0	572	30	0	4 642	45 272	0.1	0.0	10.1	50.7	0.3	0.1
1987	4 000	0	4	0	0	4 004	46 737	0.1	0.0	7.8	48.2	0.3	0.1
1988	4 067	0	56	6	0	4 117	48 252	0.1	0.0	7.8	49.5	0.3	0.1
1989	4 269	0	471	36	0	4 704	49 823	0.1	0.0	7.8	48.3	0.4	0.1
1990	4 981	0	40	33	0	4 988	51 450	0.1	0.0	7.9	47.7	0.4	0.1
1991	4 262	0	7	2	0	4 267	53 135	0.1	0.0	7.5	50.4	0.3	0.0
1992	4 607	0	47	0	0	4 654	54 867	0.1	0.0	7.3	48.5	0.3	0.1
1993													
1994													
1995													
1996													
1997													
1998													
1999													
2000													
2001													
2002													
2003													
2004													
2005													
2006													
2007													

Note: data refer to the area that was formerly the People's Democratic Republic of Ethiopia. The new independent Republics are: Ethiopia and Eritrea, information for which is shown separately.

65 FALKLAND IS.(MALVINAS)			- FOOD BALANCE SHEET OF FISH AND FISHERY PRODUCTS IN LIVE WEIGHT AND FISH CONTRIBUTION TO PROTEIN SUPPLY -										FAO-FIPS
Year	Production	Non-Food Uses	Imports	Exports	Stock Variations	Total Food Supply	Population	Per Capita Supply	Fish Proteins	Animal Proteins	Total Proteins	Fish/Animal Proteins	Fish/Total Proteins
 tonnes in live weight						(thousands)	(kilograms)	(grams per capita per day)			(%)	(%)
1961	0	0	0	0	0	0	2	0.0	0.0
1962	0	0	0	0	0	0	2	0.0	0.0
1963	0	0	0	0	0	0	2	0.0	0.0
1964	0	0	0	0	0	0	2	0.0	0.0
1965	0	0	0	0	0	0	2	0.0	0.0
1966	0	0	0	0	0	0	2	0.0	0.0
1967	0	0	0	0	0	0	2	0.0	0.0
1968	0	0	0	0	0	0	2	0.0	0.0
1969	0	0	0	0	0	0	2	0.0	0.0
1970	0	0	0	0	0	0	2	0.0	0.0
1971	0	0	0	0	0	0	2	0.0	0.0
1972	0	0	0	0	0	0	2	0.0	0.0
1973	0	0	0	0	0	0	2	0.0	0.0
1974	0	0	0	0	0	0	2	0.0	0.0
1975	0	0	0	0	0	0	2	0.0	0.0
1976	0	0	0	0	0	0	2	0.0	0.0
1977	0	0	0	0	0	0	2	0.0	0.0
1978	0	0	0	0	0	0	2	0.0	0.0
1979	0	0	0	0	0	0	2	0.0	0.0
1980	0	0	0	0	0	0	2	0.0	0.0
1981	0	0	0	0	0	0	2	0.0	0.0
1982	0	0	0	0	0	0	2	0.0	0.0
1983	0	0	0	0	0	0	2	0.0	0.0
1984	0	0	0	0	0	0	2	0.0	0.0
1985	8	0	0	0	0	8	2	4.0	1.0
1986	8	0	0	0	0	8	2	4.0	1.0
1987	23	0	0	0	0	23	2	11.5	2.8
1988	2 628	0	0	2 598	0	30	2	15.0	3.9
1989	4 624	0	0	4 602	0	22	2	11.0	2.5
1990	5 994	0	19	5 982	0	31	2	15.3	3.6
1991	1 476	0	23	1 472	0	27	2	13.7	2.9
1992	1 855	0	14	1 824	-10	35	2	17.5	4.6
1993	1 974	0	23	1 980	10	27	2	13.5	3.1
1994	5 914	0	35	5 915	0	34	2	17.1	5.1
1995	27 190	0	53	27 192	-10	41	2	20.4	8.3
1996	31 540	0	24	31 538	10	36	3	11.9	3.1
1997	34 445	13 790	13	17 112	-3 510	46	3	15.3	4.4
1998	52 770	8 811	199	46 069	2 000	89	3	29.7	7.6
1999	49 692	8 991	78	42 216	1 510	73	3	24.3	7.0
2000	75 479	10 594	203	64 968	-16	104	3	34.6	9.6
2001	68 332	10 460	306	58 036	-46	96	3	32.1	9.6
2002	53 261	12 943	114	40 386	34	80	3	26.7	8.7
2003	74 898	6 611	58	66 330	-1 922	93	3	30.9	8.7
2004	55 390	7 750	168	49 672	1 950	86	3	28.7	8.2
2005	84 548	3 885	161	80 728	0	96	3	31.9	8.3
2006	75 290	9 203	65	66 050	0	102	3	33.9	8.4
2007	72 149	16 734	73	55 382	0	106	3	35.2	9.0

64 FAROE ISLANDS			- FOOD BALANCE SHEET OF FISH AND FISHERY PRODUCTS IN LIVE WEIGHT AND FISH CONTRIBUTION TO PROTEIN SUPPLY -										FAO-FIPS
Year	Production	Non-Food Uses	Imports	Exports	Stock Variations	Total Food Supply	Population	Per Capita Supply	Fish Proteins	Animal Proteins	Total Proteins	Fish/Animal Proteins	Fish/Total Proteins
	(. tonnes in live weight)						(thousands)	(kilograms)	(grams per capita per day)			(%)	(%)
1961	120 220	550	400	103 782	-13 462	2 826	35	80.8	19.4	34.5	65.8	56.2	29.5
1962	144 252	2 400	1 900	144 408	3 488	2 832	35	80.9	18.7	37.5	74.6	49.9	25.1
1963	137 830	1 220	700	132 742	-1 669	2 899	36	80.5	21.3	41.3	76.2	51.7	28.0
1964	138 990	400	900	127 633	-8 955	2 902	36	80.6	16.8	37.8	65.9	44.5	25.5
1965	144 686	12 103	1 900	139 856	8 310	2 937	36	81.6	19.3	43.3	70.7	44.7	27.3
1966	166 294	37 398	1 904	109 848	-17 895	3 057	37	82.6	14.6	44.7	78.3	32.8	18.7
1967	173 324	61 361	200	116 368	7 298	3 093	37	83.6	12.3	44.7	75.0	27.5	16.4
1968	166 187	61 595	1 900	104 719	1 372	3 145	38	82.8	12.4	46.1	78.3	27.0	15.9
1969	176 296	54 980	1 829	129 943	9 951	3 153	38	83.0	11.4	44.7	75.2	25.5	15.2
1970	207 772	72 500	900	138 724	5 773	3 221	39	82.6	15.0	48.8	78.5	30.8	19.2
1971	207 279	80 093	7 518	123 650	-7 811	3 243	39	83.2	15.9	52.8	83.7	30.2	19.0
1972	208 162	71 400	7 848	139 315	-1 920	3 375	40	84.4	19.5	55.0	83.9	35.4	23.2
1973	246 286	116 302	10 200	145 668	8 842	3 358	40	83.9	14.5	50.2	88.4	28.9	16.4
1974	246 675	121 643	9 500	130 536	- 639	3 357	40	83.9	19.7	59.1	95.9	33.3	20.6
1975	285 698	140 486	2 600	146 684	2 324	3 452	41	84.2	28.3	63.5	103.1	44.5	27.4
1976	342 013	190 414	3 931	150 761	-1 300	3 469	41	84.6	26.3	66.3	103.2	39.7	25.5
1977	310 592	126 885	140	182 466	2 141	3 523	42	83.9	19.9	62.2	100.6	32.1	19.8
1978	316 980	132 908	3 927	161 842	-22 594	3 564	42	84.9	25.5	67.0	101.3	38.0	25.2
1979	266 845	109 348	1 511	154 480	- 896	3 633	43	84.5	26.2	69.3	108.6	37.8	24.1
1980	275 286	110 873	2 077	165 783	2 980	3 686	43	85.7	26.9	70.0	105.7	38.5	25.5
1981	243 788	101 278	6 358	165 645	20 500	3 723	44	84.6	23.3	64.6	101.2	36.1	23.0
1982	250 878	91 376	5 390	162 806	1 650	3 736	44	84.9	19.6	59.7	98.1	32.8	19.9
1983	330 345	129 832	5 101	203 219	1 406	3 801	45	84.5	17.8	56.0	94.5	31.9	18.9
1984	347 352	135 690	4 608	212 592	138	3 815	45	84.8	21.0	60.8	96.4	34.5	21.8
1985	373 958	158 831	2 690	212 652	-1 250	3 915	46	85.1	26.0	65.2	100.1	39.9	26.0
1986	352 195	163 677	7 834	192 420	0	3 932	46	85.5	22.5	64.3	109.5	35.1	20.6
1987	391 042	199 854	6 409	193 509	0	4 088	47	87.0	23.0	64.0	105.4	35.9	21.8
1988	365 943	166 507	7 398	200 339	-2 475	4 020	47	85.5	22.9	61.2	97.0	37.4	23.6
1989	310 970	96 781	5 549	219 477	3 737	3 998	48	83.3	22.1	61.8	95.2	35.8	23.3
1990	286 096	59 853	9 940	232 179	0	4 004	47	85.2	20.8	60.6	92.6	34.3	22.4
1991	246 599	35 182	12 096	218 551	- 964	3 998	47	85.1	21.8	61.3	93.6	35.5	23.2
1992	267 528	72 834	16 251	205 011	-2 000	3 934	46	85.5	28.0	67.7	100.3	41.3	27.9
1993	265 046	86 006	12 253	186 691	- 713	3 889	45	86.4	24.9	59.5	91.9	41.8	27.1
1994	253 040	74 423	14 200	191 731	2 700	3 786	44	86.0	28.0	61.5	95.7	45.5	29.2
1995	296 407	62 075	14 505	245 125	0	3 712	43	86.3	26.4	61.9	93.8	42.7	28.1
1996	322 171	90 866	11 849	240 456	1 000	3 697	43	86.0	26.8	64.0	96.9	41.8	27.6
1997	351 683	137 445	12 650	223 122	0	3 766	43	87.6	23.4	60.7	94.5	38.6	24.8
1998	384 933	179 838	11 184	212 440	0	3 839	44	87.2	26.2	61.8	93.9	42.5	27.9
1999	400 906	162 399	8 833	243 458	0	3 882	45	86.3	22.2	57.7	88.6	38.5	25.1
2000	489 222	236 301	10 672	259 611	0	3 982	46	86.6	20.0	53.6	85.4	37.3	23.4
2001	565 076	261 617	7 286	306 700	0	4 045	46	87.9	17.8	50.2	81.3	35.5	21.9
2002	582 093	259 256	9 197	327 926	0	4 108	47	87.4	20.1	54.1	86.4	37.1	23.3
2003	683 737	393 043	6 216	292 688	0	4 222	48	88.0	14.0	45.3	76.1	30.9	18.4
2004	645 463	388 922	8 157	260 484	0	4 214	48	87.8	14.4	45.7	81.0	31.5	17.8
2005	588 715	323 095	8 003	269 263	- 100	4 261	49	87.0	14.4	44.5	78.7	32.3	18.3
2006	641 696	381 797	4 966	260 718	100	4 246	49	86.7	16.2	43.5	73.4	37.2	22.1
2007	612 088	283 405	5 658	330 045	0	4 296	49	87.7	13.8	45.4	81.0	30.4	17.0

66 FIJI, REPUBLIC OF			- FOOD BALANCE SHEET OF FISH AND FISHERY PRODUCTS IN LIVE WEIGHT AND FISH CONTRIBUTION TO PROTEIN SUPPLY -										FAO-FIPS
Year	Production	Non-Food Uses	Imports	Exports	Stock Variations	Total Food Supply	Population	Per Capita Supply	Fish Proteins	Animal Proteins	Total Proteins	Fish/Animal Proteins	Fish/Total Proteins
 tonnes in live weight						(thousands)	(kilograms)	(grams per capita per day)			(%)	(%)
1961	3 000	0	3 400	0	0	6 400	408	15.7	4.4	13.7	51.0	31.8	8.6
1962	3 000	0	2 900	0	0	5 900	422	14.0	3.9	13.6	52.3	28.7	7.5
1963	3 200	0	4 300	0	0	7 500	436	17.2	4.8	15.8	55.7	30.5	8.6
1964	3 200	0	7 200	2 000	0	8 400	451	18.6	5.2	18.8	58.3	27.5	8.9
1965	3 300	0	8 200	3 700	0	7 800	464	16.8	4.7	17.5	60.4	26.9	7.8
1966	3 300	0	10 600	6 200	0	7 700	476	16.2	4.5	16.8	55.1	26.9	8.2
1967	3 300	0	12 500	6 000	0	9 800	488	20.1	5.7	17.7	54.6	32.4	10.5
1968	3 500	0	11 700	5 500	0	9 700	499	19.4	5.5	16.8	54.8	32.8	10.1
1969	3 500	0	15 100	8 800	0	9 800	509	19.3	5.5	18.0	57.1	30.4	9.6
1970	3 600	0	13 667	7 800	0	9 467	520	18.2	5.3	18.8	48.7	27.9	10.8
1971	3 600	0	16 600	8 800	0	11 400	531	21.5	6.0	19.3	57.8	31.0	10.4
1972	4 200	0	18 000	10 800	0	11 400	542	21.0	6.0	19.4	57.4	30.8	10.4
1973	4 100	0	17 367	7 400	0	14 067	554	25.4	7.1	21.8	58.3	32.6	12.2
1974	4 529	0	19 600	4 800	-6 000	13 329	565	23.6	6.5	20.7	53.8	31.6	12.2
1975	4 818	0	8 169	2 676	4 000	14 311	576	24.8	6.9	22.6	55.9	30.4	12.3
1976	5 284	650	12 033	4 204	1 959	14 422	587	24.6	7.0	22.3	53.0	31.3	13.2
1977	7 588	1 520	15 399	8 251	-3 955	9 261	597	15.5	3.9	21.6	54.0	18.2	7.3
1978	8 992	2 200	20 190	12 577	1 000	15 404	608	25.3	6.6	25.1	57.1	26.3	11.6
1979	19 986	5 380	16 386	12 908	3 000	21 084	620	34.0	8.8	26.6	60.0	33.0	14.6
1980	20 291	1 780	17 765	10 144	-3 000	23 132	634	36.5	9.7	26.6	62.1	36.7	15.7
1981	23 352	3 200	16 008	11 045	1 000	26 115	649	40.2	11.6	29.4	63.8	39.5	18.2
1982	24 643	5 580	14 322	6 286	2 000	29 099	666	43.7	11.0	28.7	64.2	38.4	17.2
1983	23 776	3 710	11 096	9 912	0	21 251	683	31.1	7.7	27.2	62.2	28.4	12.4
1984	25 150	3 100	12 192	8 951	0	25 290	698	36.2	9.1	27.8	62.8	32.6	14.5
1985	25 605	5 260	17 050	7 669	0	29 726	709	41.9	10.8	28.3	62.5	38.0	17.2
1986	25 869	6 800	20 272	10 105	0	29 237	715	40.9	10.3	29.2	65.5	35.1	15.7
1987	27 114	5 600	15 450	11 602	0	25 362	718	35.3	7.9	26.7	62.1	29.5	12.7
1988	28 180	9 100	28 149	18 699	0	28 530	719	39.7	9.7	28.1	64.8	34.6	15.0
1989	28 819	8 300	25 208	18 579	0	27 148	720	37.7	9.0	27.7	65.3	32.4	13.8
1990	32 384	6 400	19 563	19 242	0	26 305	724	36.3	8.3	31.2	69.1	26.6	12.0
1991	28 534	8 500	26 103	19 694	0	26 443	730	36.2	9.3	32.1	69.8	29.0	13.3
1992	24 693	6 500	14 551	12 159	-15	20 570	739	27.8	6.4	29.6	67.5	21.6	9.5
1993	27 982	1 450	24 568	22 896	-5 616	22 588	749	30.2	7.4	31.9	72.1	23.2	10.3
1994	29 131	50	15 829	22 635	181	22 456	759	29.6	6.9	29.6	70.1	23.4	9.9
1995	29 024	3 180	19 653	20 653	-890	23 954	768	31.2	7.2	30.8	69.8	23.5	10.4
1996	25 265	2 900	15 860	22 329	0	15 896	776	20.5	4.7	27.6	68.0	16.8	6.8
1997	28 105	9 800	16 686	21 933	6 133	19 192	783	24.5	5.5	28.5	71.0	19.3	7.8
1998	28 465	6 750	18 811	19 312	0	21 214	790	26.9	5.9	28.2	72.3	20.8	8.1
1999	38 478	7 850	13 524	20 492	0	23 659	796	29.7	6.0	29.1	71.9	20.5	8.3
2000	41 779	9 933	10 483	14 182	0	28 147	802	35.1	7.9	29.9	73.9	26.4	10.7
2001	44 713	15 504	17 931	17 731	0	29 409	807	36.4	8.5	31.6	75.8	26.9	11.2
2002	39 201	10 804	22 413	20 836	0	29 974	813	36.9	9.2	30.2	74.4	30.4	12.3
2003	34 833	25 000	41 869	21 332	0	30 370	818	37.1	11.4	32.3	77.2	35.4	14.8
2004	46 755	36 001	43 790	23 205	-251	31 088	823	37.8	10.9	33.3	78.9	32.8	13.9
2005	42 599	27 501	40 850	25 764	250	30 434	828	36.8	10.1	32.9	78.8	30.7	12.8
2006	46 508	18 900	32 050	28 122	-902	30 634	833	36.8	10.2	33.0	79.2	30.8	12.8
2007	48 857	14 000	35 197	40 889	906	30 071	839	35.8	10.1	32.4	77.6	31.3	13.1

67 FINLAND			- FOOD BALANCE SHEET OF FISH AND FISHERY PRODUCTS IN LIVE WEIGHT AND FISH CONTRIBUTION TO PROTEIN SUPPLY -										FAO-FIPS
Year	Production	Non-Food Uses	Imports	Exports	Stock Variations	Total Food Supply	Population	Per Capita Supply	Fish Proteins	Animal Proteins	Total Proteins	Fish/Animal Proteins	Fish/Total Proteins
 tonnes in live weight						(thousands)	(kilograms)	(grams per capita per day)			(%)	(%)
1961	67 000	11 876	22 821	0	0	77 945	4 463	17.5	5.4	53.4	95.5	10.1	5.6
1962	64 900	10 030	31 580	0	0	86 449	4 494	19.2	5.7	52.7	92.4	10.8	6.2
1963	80 500	8 997	25 618	0	0	97 121	4 522	21.5	6.5	54.7	94.3	11.9	6.9
1964	62 900	8 194	29 395	0	0	84 101	4 546	18.5	5.5	54.5	91.3	10.1	6.0
1965	73 250	25 702	35 261	0	0	82 808	4 564	18.1	5.2	54.6	91.5	9.6	5.7
1966	70 990	26 015	34 975	90	0	79 860	4 576	17.5	5.1	55.0	91.3	9.3	5.6
1967	74 090	25 904	29 372	180	0	77 378	4 583	16.9	4.9	55.0	89.5	9.0	5.5
1968	92 800	26 006	34 749	180	0	101 363	4 588	22.1	6.6	55.5	89.9	11.9	7.4
1969	87 300	26 604	37 086	288	0	97 495	4 595	21.2	6.1	56.2	91.4	10.9	6.7
1970	81 699	19 100	40 355	330	0	102 625	4 606	22.3	6.4	54.2	89.0	11.8	7.2
1971	91 401	21 800	36 874	339	0	106 137	4 623	23.0	6.7	56.7	89.8	11.8	7.4
1972	89 003	26 500	42 237	477	0	104 263	4 644	22.5	6.4	57.1	90.4	11.2	7.1
1973	100 000	31 400	46 631	692	0	114 539	4 669	24.5	7.0	59.3	92.4	11.8	7.6
1974	111 778	29 900	41 911	475	-250	123 064	4 692	26.2	7.6	58.5	91.8	13.0	8.3
1975	111 336	31 400	42 954	662	0	122 228	4 711	25.9	7.4	61.4	94.8	12.0	7.8
1976	119 459	43 517	55 368	727	-250	130 333	4 727	27.6	7.6	60.6	93.1	12.5	8.2
1977	117 831	30 006	46 921	904	-125	133 717	4 739	28.2	8.1	60.5	91.5	13.3	8.8
1978	139 166	54 008	47 064	2 701	0	129 520	4 750	27.3	7.6	60.7	93.8	12.6	8.1
1979	133 672	46 014	45 676	2 709	-250	130 375	4 763	27.4	7.7	61.4	94.8	12.6	8.2
1980	172 628	84 024	51 240	5 579	0	134 265	4 780	28.1	7.9	61.1	94.7	12.9	8.3
1981	164 496	70 040	50 056	8 033	-75	136 404	4 801	28.4	8.0	60.0	93.3	13.3	8.5
1982	173 188	80 275	50 727	6 331	-250	137 059	4 826	28.4	7.9	62.3	96.0	12.8	8.3
1983	184 674	81 313	52 266	11 244	325	144 709	4 853	29.8	8.5	59.0	90.8	14.4	9.3
1984	190 080	87 657	55 747	9 555	875	149 490	4 879	30.6	8.5	60.4	94.2	14.1	9.0
1985	190 692	89 255	58 919	7 978	0	152 378	4 902	31.1	8.7	59.3	92.5	14.7	9.4
1986	171 937	79 264	65 827	2 641	0	155 859	4 921	31.7	8.8	60.6	93.7	14.5	9.4
1987	170 794	79 605	69 729	2 922	0	157 996	4 937	32.0	8.9	61.0	93.9	14.5	9.4
1988	179 609	81 850	67 121	5 596	0	159 283	4 952	32.2	9.0	63.6	99.0	14.2	9.1
1989	169 086	77 363	71 039	3 925	0	158 838	4 968	32.0	8.8	63.9	101.3	13.8	8.7
1990	160 383	61 776	67 074	4 523	0	161 158	4 986	32.3	8.9	62.4	99.2	14.3	9.0
1991	147 440	52 188	67 377	2 081	0	160 548	5 009	32.1	8.9	61.1	97.1	14.5	9.1
1992	169 662	69 337	64 937	3 110	-260	161 893	5 035	32.2	9.2	61.3	97.6	15.0	9.4
1993	173 820	76 432	66 173	3 163	-120	160 279	5 061	31.7	8.9	58.3	91.7	15.3	9.7
1994	180 951	90 526	84 251	8 719	47	166 004	5 086	32.6	9.0	61.1	94.6	14.8	9.5
1995	184 829	59 013	52 596	8 590	333	170 156	5 108	33.3	9.8	63.5	97.4	15.5	10.1
1996	196 736	74 710	64 802	13 540	-111	173 176	5 125	33.8	9.9	63.9	98.7	15.5	10.1
1997	196 611	64 516	69 084	21 616	-9 351	170 212	5 139	33.1	9.6	63.5	101.2	15.2	9.5
1998	187 700	71 018	68 764	17 549	0	167 897	5 151	32.6	9.6	65.8	102.8	14.6	9.4
1999	176 004	55 012	63 127	24 563	2 222	161 779	5 162	31.3	9.1	62.5	101.6	14.5	9.0
2000	171 831	59 914	65 655	17 963	2 778	162 387	5 173	31.4	9.4	62.9	101.1	15.0	9.3
2001	165 795	58 518	73 797	17 842	1 111	164 342	5 186	31.7	9.2	63.2	101.9	14.6	9.1
2002	157 433	48 519	74 681	15 402	-1 108	167 085	5 199	32.1	9.4	63.8	102.0	14.7	9.2
2003	134 512	28 019	80 349	11 865	-5 000	169 977	5 212	32.6	9.6	64.2	103.6	14.9	9.2
2004	148 248	36 017	87 261	21 400	2 778	180 869	5 228	34.6	10.2	64.4	104.9	15.8	9.7
2005	146 096	37 016	79 403	27 564	6 662	167 581	5 244	32.0	9.5	64.1	105.6	14.8	9.0
2006	162 335	49 016	90 552	30 207	-30	173 634	5 263	33.0	9.6	64.1	106.2	15.0	9.1
2007	177 412	40 024	103 771	45 086	30	196 103	5 283	37.1	10.5	66.2	107.7	15.8	9.7

Note: starting with 1980 production includes recreational fishing in inland waters.

154 MACEDONIA, FMR YUG RP OF			- FOOD BALANCE SHEET OF FISH AND FISHERY PRODUCTS IN LIVE WEIGHT AND FISH CONTRIBUTION TO PROTEIN SUPPLY -										FAO-FIPS
Year	Production	Non-Food Uses	Imports	Exports	Stock Variations	Total Food Supply	Population	Per Capita Supply	Fish Proteins	Animal Proteins	Total Proteins	Fish/Animal Proteins	Fish/Total Proteins
	(. tonnes in live weight)						(thousands)	(kilograms)	(grams per capita per day)			(%)	(%)
1961	0	0	0	0	0	0	0	0.0	0.0	0.0	0.0	0.0	0.0
1962	0	0	0	0	0	0	0	0.0	0.0	0.0	0.0	0.0	0.0
1963	0	0	0	0	0	0	0	0.0	0.0	0.0	0.0	0.0	0.0
1964	0	0	0	0	0	0	0	0.0	0.0	0.0	0.0	0.0	0.0
1965	0	0	0	0	0	0	0	0.0	0.0	0.0	0.0	0.0	0.0
1966	0	0	0	0	0	0	0	0.0	0.0	0.0	0.0	0.0	0.0
1967	0	0	0	0	0	0	0	0.0	0.0	0.0	0.0	0.0	0.0
1968	0	0	0	0	0	0	0	0.0	0.0	0.0	0.0	0.0	0.0
1969	0	0	0	0	0	0	0	0.0	0.0	0.0	0.0	0.0	0.0
1970	0	0	0	0	0	0	0	0.0	0.0	0.0	0.0	0.0	0.0
1971	0	0	0	0	0	0	0	0.0	0.0	0.0	0.0	0.0	0.0
1972	0	0	0	0	0	0	0	0.0	0.0	0.0	0.0	0.0	0.0
1973	0	0	0	0	0	0	0	0.0	0.0	0.0	0.0	0.0	0.0
1974	0	0	0	0	0	0	0	0.0	0.0	0.0	0.0	0.0	0.0
1975	0	0	0	0	0	0	0	0.0	0.0	0.0	0.0	0.0	0.0
1976	0	0	0	0	0	0	0	0.0	0.0	0.0	0.0	0.0	0.0
1977	0	0	0	0	0	0	0	0.0	0.0	0.0	0.0	0.0	0.0
1978	0	0	0	0	0	0	0	0.0	0.0	0.0	0.0	0.0	0.0
1979	0	0	0	0	0	0	0	0.0	0.0	0.0	0.0	0.0	0.0
1980	0	0	0	0	0	0	0	0.0	0.0	0.0	0.0	0.0	0.0
1981	0	0	0	0	0	0	0	0.0	0.0	0.0	0.0	0.0	0.0
1982	0	0	0	0	0	0	0	0.0	0.0	0.0	0.0	0.0	0.0
1983	0	0	0	0	0	0	0	0.0	0.0	0.0	0.0	0.0	0.0
1984	0	0	0	0	0	0	0	0.0	0.0	0.0	0.0	0.0	0.0
1985	0	0	0	0	0	0	0	0.0	0.0	0.0	0.0	0.0	0.0
1986	0	0	0	0	0	0	0	0.0	0.0	0.0	0.0	0.0	0.0
1987	0	0	0	0	0	0	0	0.0	0.0	0.0	0.0	0.0	0.0
1988	0	0	0	0	0	0	0	0.0	0.0	0.0	0.0	0.0	0.0
1989	0	0	0	0	0	0	0	0.0	0.0	0.0	0.0	0.0	0.0
1990	0	0	0	0	0	0	0	0.0	0.0	0.0	0.0	0.0	0.0
1991	0	0	0	0	0	0	0	0.0	0.0	0.0	0.0	0.0	0.0
1992	1 209	0	4 197	290	-75	5 041	1 934	2.6	0.7	22.2	70.7	3.4	1.1
1993	1 235	0	5 183	583	50	5 885	1 944	3.0	0.8	24.6	68.1	3.3	1.2
1994	1 230	0	7 552	883	25	7 924	1 954	4.1	1.1	28.5	75.0	3.7	1.4
1995	1 505	0	6 999	110	0	8 395	1 963	4.3	1.1	25.8	70.7	4.3	1.6
1996	989	0	8 105	20	0	9 074	1 974	4.6	1.1	25.0	68.0	4.5	1.7
1997	1 009	0	7 538	0	0	8 547	1 984	4.3	1.1	22.7	71.4	4.8	1.5
1998	1 388	1	8 137	38	0	9 486	1 994	4.8	1.2	24.6	72.3	4.9	1.7
1999	1 804	1	8 171	49	-33	9 891	2 004	4.9	1.3	26.8	73.1	4.9	1.8
2000	1 834	0	7 258	109	27	9 009	2 012	4.5	1.2	26.8	72.2	4.4	1.6
2001	1 181	0	6 721	205	-40	7 657	2 018	3.8	1.0	25.6	69.4	3.8	1.4
2002	1 031	0	8 949	79	47	9 947	2 024	4.9	1.3	29.4	76.9	4.4	1.7
2003	1 072	0	9 147	107	0	10 111	2 028	5.0	1.3	28.4	72.9	4.6	1.8
2004	1 172	1	9 976	105	0	11 042	2 032	5.4	1.4	30.7	76.6	4.4	1.8
2005	1 114	1	8 827	140	0	9 800	2 035	4.8	1.2	29.7	73.7	4.2	1.7
2006	735	3	11 005	36	0	11 701	2 038	5.7	1.5	30.4	74.7	4.9	2.0
2007	1 218	5	11 839	245	0	12 807	2 040	6.3	1.6	35.0	79.1	4.6	2.1

Note: for years before 1992 see Yugoslavia SFR

68 FRANCE			- FOOD BALANCE SHEET OF FISH AND FISHERY PRODUCTS IN LIVE WEIGHT AND FISH CONTRIBUTION TO PROTEIN SUPPLY -										FAO-FIPS
Year	Production	Non-Food Uses	Imports	Exports	Stock Variations	Total Food Supply	Population	Per Capita Supply	Fish Proteins	Animal Proteins	Total Proteins	Fish/Animal Proteins	Fish/Total Proteins
(..... tonnes in live weight) (thousands)							(kilograms)	(grams per capita per day)			(%)	(%)	
1961	711 620	0	218 393	96 680	0	833 333	46 273	18.0	4.5	57.4	103.0	7.8	4.3
1962	692 426	0	258 430	89 593	0	861 263	46 920	18.4	4.4	58.1	103.7	7.7	4.3
1963	701 119	0	297 260	75 119	0	923 260	47 579	19.4	4.6	58.5	103.3	7.9	4.5
1964	734 565	0	280 620	68 501	0	946 684	48 207	19.6	4.8	59.0	101.8	8.2	4.8
1965	775 139	0	299 054	72 370	0	1 001 824	48 771	20.5	4.9	59.7	102.5	8.2	4.8
1966	807 753	0	307 264	95 289	0	1 019 727	49 255	20.7	5.1	59.9	101.6	8.5	5.0
1967	829 705	0	299 651	91 439	0	1 037 917	49 669	20.9	5.3	62.0	101.9	8.5	5.2
1968	838 556	0	348 245	84 451	0	1 102 350	50 037	22.0	5.4	64.1	104.3	8.5	5.2
1969	770 694	0	334 499	88 504	0	1 016 689	50 396	20.2	4.9	64.2	103.3	7.6	4.7
1970	775 197	5 200	355 980	77 425	0	1 048 551	50 771	20.7	5.1	65.6	104.5	7.8	4.9
1971	764 646	5 100	404 635	95 335	0	1 068 846	51 172	20.9	5.2	65.8	103.0	8.0	5.1
1972	791 295	8 500	434 057	105 505	0	1 111 348	51 588	21.5	5.1	66.0	102.9	7.8	5.0
1973	822 591	8 500	440 846	129 611	0	1 125 326	52 002	21.6	5.0	66.6	102.8	7.4	4.8
1974	835 684	8 500	451 547	115 060	-1 000	1 162 670	52 388	22.2	5.1	66.7	103.1	7.6	4.9
1975	824 365	8 500	462 865	103 329	0	1 175 401	52 729	22.3	4.9	66.9	103.3	7.4	4.8
1976	808 427	3 890	506 376	132 937	-2 000	1 175 976	53 017	22.2	5.0	68.8	104.4	7.2	4.8
1977	788 277	0	589 671	121 659	3 000	1 259 288	53 264	23.6	5.4	70.9	108.6	7.6	4.9
1978	812 282	480	614 241	132 393	-502	1 293 148	53 487	24.2	5.5	72.6	109.8	7.6	5.0
1979	783 603	430	643 954	132 347	492	1 295 271	53 709	24.1	5.5	75.3	112.2	7.3	4.9
1980	809 815	390	679 805	150 995	0	1 338 235	53 950	24.8	5.6	75.4	112.4	7.4	4.9
1981	833 293	370	718 678	159 245	0	1 392 356	54 214	25.7	5.8	76.0	112.9	7.6	5.1
1982	804 686	5 000	749 335	177 636	0	1 371 385	54 496	25.2	5.6	75.4	113.3	7.4	4.9
1983	828 574	7 200	806 579	196 170	0	1 431 783	54 791	26.1	5.7	75.7	113.9	7.5	5.0
1984	798 279	4 000	792 693	189 210	0	1 397 762	55 093	25.4	5.6	76.2	113.8	7.3	4.9
1985	850 467	100	835 419	231 277	0	1 454 508	55 393	26.3	5.7	78.7	116.7	7.2	4.9
1986	885 010	436	929 020	269 321	0	1 544 273	55 692	27.7	5.9	77.5	115.4	7.6	5.1
1987	856 847	578	1 051 694	290 637	-250	1 617 075	55 992	28.9	6.3	77.9	115.9	8.0	5.4
1988	893 760	1 078	1 096 778	296 901	250	1 692 809	56 288	30.1	6.7	77.2	116.4	8.7	5.8
1989	858 650	2 801	1 162 559	345 514	-60	1 672 834	56 572	29.6	6.6	77.0	116.3	8.5	5.7
1990	875 313	590	1 327 635	387 437	60	1 814 981	56 842	31.9	6.9	77.0	115.8	9.0	6.0
1991	824 863	610	1 326 321	380 463	0	1 770 111	57 096	31.0	6.8	79.7	118.4	8.5	5.7
1992	834 931	524	1 321 017	405 676	0	1 749 748	57 338	30.5	6.7	77.4	115.3	8.6	5.8
1993	895 036	727	1 285 593	441 949	0	1 737 952	57 567	30.2	6.7	74.9	114.0	8.9	5.8
1994	903 033	1 069	1 321 271	467 452	-5 956	1 749 828	57 786	30.3	6.7	74.8	112.6	9.0	6.0
1995	891 186	778	1 364 251	469 791	-17 378	1 767 490	57 999	30.5	7.0	75.6	114.1	9.2	6.1
1996	842 587	7 066	1 396 002	486 746	13 022	1 757 799	58 204	30.2	7.8	76.4	114.8	10.1	6.8
1997	854 798	13 293	1 376 149	485 722	11 111	1 743 042	58 402	29.8	7.8	77.2	115.7	10.1	6.7
1998	810 832	8 783	1 510 801	456 346	0	1 856 504	58 610	31.7	8.1	78.3	117.4	10.4	6.9
1999	849 579	7 246	1 487 147	485 678	-11 111	1 832 691	58 847	31.1	8.1	77.8	117.2	10.4	6.9
2000	891 712	17 007	1 493 329	543 185	-11 113	1 813 736	59 128	30.7	7.9	78.2	117.8	10.0	6.7
2001	863 307	20 260	1 619 331	479 259	12 218	1 995 338	59 459	33.6	8.8	80.0	119.6	10.9	7.3
2002	880 728	15 594	1 623 591	444 454	-17 776	2 026 496	59 832	33.9	8.9	79.5	119.5	11.2	7.5
2003	877 921	16 856	1 690 804	525 782	21 782	2 047 868	60 230	34.0	8.9	77.7	117.2	11.5	7.6
2004	842 094	11 235	1 796 643	622 751	6 000	2 010 750	60 630	33.2	8.5	74.9	115.1	11.4	7.4
2005	818 729	12 944	1 822 353	489 950	-11 113	2 127 075	61 013	34.9	9.0	74.0	113.8	12.2	7.9
2006	812 552	37 925	1 870 124	479 050	0	2 165 701	61 373	35.3	9.2	71.7	112.3	12.9	8.2
2007	749 894	10 499	1 845 324	483 862	11 115	2 111 972	61 714	34.2	8.9	73.1	112.9	12.2	7.9

Note: starting with 1996 imports and exports exclude trade with French Guiana, Guadeloupe, Martinique and Reunion.

69 FRENCH GUIANA			- FOOD BALANCE SHEET OF FISH AND FISHERY PRODUCTS IN LIVE WEIGHT AND FISH CONTRIBUTION TO PROTEIN SUPPLY -										FAO-FIPS
Year	Production	Non-Food Uses	Imports	Exports	Stock Variations	Total Food Supply	Population	Per Capita Supply	Fish Proteins	Animal Proteins	Total Proteins	Fish/Animal Proteins	Fish/Total Proteins
	(. tonnes in live weight)						(thousands)	(kilograms)	(grams per capita per day)			(%)	(%)
1961	600	0	500	0	0	1 100	34	32.4	10.0	29.5	64.6	33.8	15.5
1962	600	0	425	0	0	1 025	35	29.3	9.0	30.9	64.9	29.1	13.9
1963	600	0	425	0	0	1 025	37	27.7	8.6	29.1	61.5	29.4	13.9
1964	700	0	425	100	0	1 025	38	27.0	8.3	32.3	63.7	25.9	13.1
1965	600	0	1 725	1 200	0	1 125	40	28.1	8.6	32.2	65.8	26.6	13.0
1966	700	0	1 825	1 700	0	825	42	19.7	6.3	30.6	63.2	20.5	9.9
1967	800	0	2 025	1 800	0	1 025	43	23.8	7.4	32.9	68.6	22.6	10.9
1968	800	0	2 025	1 900	0	925	45	20.6	6.5	35.6	70.8	18.2	9.2
1969	900	0	3 625	3 300	0	1 225	46	26.6	8.1	37.2	72.0	21.8	11.3
1970	1 200	0	3 525	2 800	-250	1 675	48	34.9	11.6	40.8	77.0	28.4	15.1
1971	1 100	0	2 176	1 700	250	1 826	50	36.5	12.0	39.9	73.0	30.1	16.5
1972	1 500	0	2 500	2 000	0	2 000	51	39.2	11.3	40.2	75.3	28.2	15.1
1973	1 200	0	2 100	1 900	0	1 400	53	26.4	7.9	34.9	66.9	22.6	11.8
1974	1 142	0	926	400	0	1 668	54	30.9	9.3	33.5	63.5	27.7	14.6
1975	1 241	0	939	414	0	1 766	56	31.5	9.2	38.0	68.4	24.1	13.4
1976	1 207	0	1 583	1 003	-100	1 687	58	29.1	8.7	37.2	65.9	23.3	13.2
1977	1 266	0	1 873	1 876	100	1 363	60	22.7	7.0	44.6	78.4	15.7	9.0
1978	1 240	0	1 732	962	-500	1 510	63	24.0	7.4	44.5	75.7	16.7	9.8
1979	1 186	0	3 008	2 237	-400	1 557	65	24.0	7.5	46.6	80.7	16.1	9.3
1980	1 150	0	3 471	3 079	100	1 642	68	24.1	7.7	47.2	81.7	16.4	9.5
1981	1 436	0	3 635	3 667	250	1 654	72	23.0	7.4	47.5	80.7	15.5	9.1
1982	1 992	0	3 716	3 636	-150	1 922	75	25.6	8.0	49.3	83.0	16.1	9.6
1983	2 118	0	3 493	2 817	-300	2 493	79	31.6	9.7	51.0	89.9	19.0	10.8
1984	2 186	0	3 127	2 739	0	2 574	83	31.0	9.6	50.6	88.2	19.0	10.9
1985	2 491	0	2 919	2 698	0	2 712	88	30.8	9.9	53.0	91.3	18.6	10.8
1986	3 326	0	2 697	2 990	-300	2 733	93	29.4	9.2	47.9	85.4	19.1	10.7
1987	5 249	0	2 218	3 833	-600	3 034	99	30.6	9.5	50.5	87.8	18.7	10.8
1988	5 540	0	2 269	3 585	450	4 675	105	44.5	11.8	52.3	88.8	22.5	13.3
1989	6 499	0	1 718	4 520	800	4 497	111	40.5	11.3	53.8	88.1	21.1	12.9
1990	6 548	0	1 876	4 497	-100	3 827	116	33.0	9.5	52.9	91.5	17.9	10.4
1991	7 119	0	1 768	5 114	500	4 273	121	35.3	10.1	52.4	91.4	19.2	11.0
1992	7 617	0	2 103	4 755	239	5 203	126	41.3	12.0	53.9	92.9	22.3	12.9
1993	6 931	0	1 930	4 234	-189	4 438	130	34.1	9.6	47.9	87.1	20.1	11.0
1994	7 819	0	2 229	5 151	94	4 992	134	37.3	10.7	51.8	94.1	20.7	11.4
1995	8 089	0	2 413	4 965	106	5 643	139	40.6	11.5	54.2	95.2	21.2	12.1
1996	7 377	1 400	0	5 977	143	41.8	11.2	16.0	52.6	70.2	21.3
1997	6 609	700	0	5 909	148	39.9	10.6	15.3	49.7	69.7	21.4
1998	6 727	500	0	6 227	153	40.7	10.8	15.5	44.7	69.6	24.2
1999	6 202	0	0	6 202	159	39.0	10.4	14.9	38.5	69.5	26.9
2000	4 868	0	0	4 868	165	29.5	7.9	11.9	34.3	65.9	22.9
2001	4 636	0	0	4 636	172	27.0	7.2	10.8	40.2	66.7	17.9
2002	4 820	0	0	4 820	180	26.8	7.1	10.5	32.9	67.2	21.5
2003	5 602	0	0	5 602	187	30.0	7.9	25.2	35.3	31.4	22.5
2004	5 551	0	0	5 551	195	28.5	7.6	24.0	40.4	31.5	18.7
2005	5 322	0	0	5 322	202	26.3	6.8	24.3	36.4	28.1	18.8
2006	4 495	0	0	4 495	208	21.6	5.3	24.6	32.7	21.4	16.1
2007	4 874	0	0	4 874	214	22.8	5.5	22.8	30.9	24.2	17.9

Note: starting with 1996 supply is not fully ascertainable, as trade data are included with those of France.

70 FRENCH POLYNESIA			- FOOD BALANCE SHEET OF FISH AND FISHERY PRODUCTS IN LIVE WEIGHT AND FISH CONTRIBUTION TO PROTEIN SUPPLY -										FAO-FIPS
Year	Production	Non-Food Uses	Imports	Exports	Stock Variations	Total Food Supply	Population	Per Capita Supply	Fish Proteins	Animal Proteins	Total Proteins	Fish/Animal Proteins	Fish/Total Proteins
	(. tonnes in live weight)						(thousands)	(kilograms)	(grams per capita per day)			(%)	(%)
1961	2 700	0	1 000	0	0	3 700	82	45.1	13.5	30.2	68.1	44.8	19.9
1962	3 000	0	1 000	0	0	4 000	84	47.6	14.6	32.0	68.1	45.6	21.4
1963	2 500	0	800	0	0	3 300	87	37.9	11.5	29.4	65.5	38.9	17.5
1964	2 500	0	1 400	0	0	3 900	90	43.3	13.0	31.0	66.9	41.8	19.4
1965	1 900	0	2 300	0	0	4 200	93	45.2	12.6	33.0	71.7	38.2	17.6
1966	2 100	0	2 600	0	0	4 700	96	49.0	13.2	39.0	79.8	33.9	16.5
1967	2 000	0	2 200	0	0	4 200	100	42.0	11.7	40.3	78.0	29.1	15.0
1968	2 100	0	3 000	0	0	5 100	103	49.5	13.9	41.0	79.4	33.9	17.5
1969	2 300	0	1 340	0	0	3 640	107	34.0	9.9	38.1	75.2	26.0	13.2
1970	2 300	0	2 000	0	0	4 300	111	38.7	10.9	38.8	76.1	28.2	14.4
1971	2 200	0	1 900	0	0	4 100	115	35.7	10.1	36.8	73.9	27.4	13.7
1972	2 400	0	2 100	0	0	4 500	118	38.1	10.6	39.5	76.6	26.8	13.8
1973	2 600	0	2 500	0	0	5 100	122	41.8	11.7	40.9	77.8	28.5	15.0
1974	2 386	0	2 700	0	0	5 086	126	40.4	11.3	36.3	73.7	31.1	15.3
1975	2 169	0	1 500	0	0	3 669	130	28.2	8.1	39.2	76.2	20.6	10.6
1976	2 828	0	2 487	68	0	5 247	134	39.2	10.6	39.6	76.5	26.8	13.9
1977	2 704	0	2 059	172	0	4 591	138	33.3	8.6	37.4	74.5	23.0	11.5
1978	2 994	0	2 837	49	0	5 782	142	40.7	11.2	40.0	76.9	28.0	14.6
1979	2 482	0	3 171	332	0	5 322	147	36.2	9.7	41.7	79.0	23.3	12.3
1980	2 747	1	2 959	0	0	5 705	151	37.8	10.4	38.3	74.9	27.1	13.9
1981	2 691	0	3 148	34	0	5 805	156	37.2	10.2	39.4	75.1	26.0	13.6
1982	2 671	0	3 033	7	0	5 697	160	35.6	9.8	39.0	75.3	25.1	13.0
1983	2 291	0	3 108	7	0	5 392	165	32.7	8.9	39.6	76.5	22.6	11.7
1984	2 889	1	3 011	1	0	5 898	170	34.7	9.5	40.4	76.6	23.6	12.5
1985	2 398	0	3 361	3	0	5 756	174	33.1	9.1	41.2	77.4	21.9	11.7
1986	2 269	0	3 581	29	0	5 820	178	32.7	9.3	44.3	81.9	21.1	11.4
1987	2 310	0	3 303	31	0	5 582	183	30.5	8.9	43.7	80.7	20.3	11.0
1988	2 860	0	3 693	58	0	6 495	187	34.7	10.0	46.7	83.2	21.5	12.0
1989	3 233	0	4 223	5	-1	7 450	191	39.0	10.9	46.6	82.0	23.3	13.2
1990	4 090	1	4 247	138	0	8 198	195	42.0	11.6	47.8	84.4	24.3	13.7
1991	3 785	0	4 344	145	0	7 985	200	39.9	11.1	55.7	91.6	19.9	12.1
1992	3 496	0	4 066	142	1	7 421	204	36.4	10.3	54.9	89.6	18.8	11.5
1993	8 152	3 601	4 106	255	-3	8 399	208	40.4	11.7	56.0	92.0	20.8	12.7
1994	8 246	3 102	4 455	220	3	9 382	212	44.3	12.7	56.8	91.7	22.3	13.8
1995	9 081	3 102	4 059	257	0	9 781	216	45.3	13.0	60.1	93.6	21.7	13.9
1996	9 977	3 702	4 509	162	0	10 622	220	48.3	13.9	59.0	92.6	23.6	15.0
1997	11 726	3 802	3 856	1 401	0	10 379	224	46.3	13.5	58.5	91.8	23.0	14.7
1998	12 527	5 202	4 955	1 233	0	11 047	228	48.5	13.8	60.5	94.9	22.8	14.5
1999	12 385	3 802	3 607	1 211	0	10 979	232	47.3	13.7	59.1	92.4	23.2	14.8
2000	13 951	4 601	4 363	2 386	0	11 327	236	48.0	13.7	60.3	93.0	22.8	14.8
2001	15 470	4 702	4 544	3 742	0	11 570	240	48.2	13.7	63.6	96.6	21.6	14.2
2002	15 608	5 701	4 495	2 587	0	11 816	244	48.4	13.8	65.4	98.0	21.1	14.1
2003	14 159	5 402	5 018	1 714	0	12 061	248	48.6	13.8	65.1	98.5	21.1	14.0
2004	12 263	3 902	4 883	1 112	0	12 132	252	48.1	13.9	66.6	99.0	20.8	14.0
2005	12 227	4 902	6 041	964	0	12 402	255	48.6	13.8	65.9	99.4	21.0	13.9
2006	13 473	5 202	5 271	967	0	12 575	259	48.6	13.8	65.1	98.3	21.2	14.0
2007	13 126	4 902	5 794	1 293	0	12 725	262	48.6	13.9	68.3	102.1	20.4	13.7

Note: until 1992 data refer only to quantities sold at the principal fish markets. Starting with 1993 increased catches due to complete data collection.

74 GABON			- FOOD BALANCE SHEET OF FISH AND FISHERY PRODUCTS IN LIVE WEIGHT AND FISH CONTRIBUTION TO PROTEIN SUPPLY -										FAO-FIPS
Year	Production	Non-Food Uses	Imports	Exports	Stock Variations	Total Food Supply	Population	Per Capita Supply	Fish Proteins	Animal Proteins	Total Proteins	Fish/Animal Proteins	Fish/Total Proteins
	(. tonnes in live weight)						(thousands)	(kilograms)	(grams per capita per day)			(%)	(%)
1961	6 500	0	6 655	0	0	13 155	488	27.0	8.8	28.4	51.8	31.1	17.1
1962	7 000	0	5 745	0	0	12 745	491	26.0	8.4	29.0	52.9	29.1	16.0
1963	7 000	0	5 842	0	0	12 842	495	25.9	8.4	30.3	53.4	27.7	15.7
1964	7 000	0	5 233	0	0	12 233	498	24.6	7.9	30.8	54.0	25.6	14.6
1965	8 000	0	4 624	303	0	12 321	502	24.5	7.9	31.0	54.7	25.3	14.4
1966	8 000	0	4 424	303	0	12 121	506	24.0	7.7	31.7	56.1	24.3	13.7
1967	8 000	0	3 618	303	0	11 315	510	22.2	7.1	31.1	56.8	22.9	12.5
1968	9 000	0	4 218	0	0	13 218	515	25.7	8.3	32.5	58.1	25.4	14.2
1969	9 000	0	4 818	0	0	13 818	521	26.5	8.5	33.3	58.9	25.5	14.4
1970	10 000	0	4 521	0	0	14 521	529	27.5	8.9	33.2	59.4	26.8	15.0
1971	10 000	0	4 715	0	0	14 715	540	27.3	8.7	32.2	57.9	27.2	15.1
1972	10 000	0	4 915	0	0	14 915	552	27.0	8.7	32.0	56.8	27.1	15.3
1973	12 000	0	4 309	0	0	16 309	565	28.9	9.3	32.0	55.5	28.9	16.7
1974	12 000	0	3 149	0	0	15 149	580	26.1	8.5	32.0	60.3	26.4	14.0
1975	14 900	0	8 318	0	0	23 218	595	39.0	11.9	36.3	65.7	32.8	18.1
1976	14 820	0	5 853	27	0	20 646	611	33.8	10.3	33.4	65.8	30.7	15.6
1977	14 010	0	9 692	224	0	23 478	627	37.4	11.3	36.5	68.5	31.0	16.5
1978	17 800	0	7 229	43	0	24 986	645	38.7	11.4	38.0	70.5	29.9	16.1
1979	21 000	0	10 369	1 025	0	30 344	663	45.8	13.2	39.4	71.2	33.5	18.5
1980	19 800	0	12 821	166	0	32 455	682	47.6	13.8	40.9	71.9	33.7	19.1
1981	20 146	0	13 834	2 079	0	31 901	702	45.4	13.3	42.9	72.5	31.0	18.3
1982	20 605	0	13 626	1 422	0	32 809	723	45.4	13.1	44.1	75.3	29.8	17.5
1983	19 449	0	12 130	1 701	0	29 878	745	40.1	11.7	41.7	73.3	28.2	16.0
1984	21 002	0	16 708	1 357	0	36 353	768	47.3	13.7	45.3	76.9	30.2	17.8
1985	20 955	0	15 500	1 489	0	34 966	792	44.1	13.0	46.5	79.6	28.0	16.4
1986	20 226	0	15 708	1 755	0	34 179	817	41.8	12.3	42.6	76.6	28.9	16.0
1987	22 188	0	16 516	2 082	0	36 622	843	43.4	12.6	42.0	75.8	30.1	16.7
1988	22 093	0	14 710	1 390	0	35 413	869	40.8	11.8	40.4	76.3	29.2	15.5
1989	20 502	0	13 155	2 792	0	30 865	897	34.4	10.1	36.1	70.4	28.0	14.4
1990	20 002	0	11 090	924	0	30 169	926	32.6	9.7	32.3	66.5	29.9	14.5
1991	22 003	0	11 823	1 063	-130	32 633	957	34.1	10.0	36.9	74.7	27.0	13.4
1992	24 005	0	11 273	945	-70	34 263	988	34.7	9.9	38.2	74.0	25.8	13.3
1993	31 797	0	16 542	739	70	47 670	1 021	46.7	12.8	41.6	77.1	30.8	16.6
1994	31 043	0	11 595	912	-59	41 666	1 053	39.6	10.9	37.7	72.8	29.0	15.0
1995	40 476	0	6 127	1 515	189	45 277	1 084	41.8	11.9	38.8	76.0	30.6	15.7
1996	46 175	6 000	16 656	710	0	56 121	1 115	50.3	13.9	37.9	75.4	36.8	18.5
1997	44 250	2 000	16 489	1 564	-200	56 975	1 146	49.7	13.7	37.3	74.9	36.7	18.3
1998	53 912	8 000	15 505	2 228	-300	58 889	1 176	50.1	14.1	39.1	77.2	36.1	18.3
1999	51 813	6 000	13 910	2 685	500	57 538	1 205	47.7	13.3	37.8	76.9	35.1	17.3
2000	48 384	3 000	16 260	3 455	-1 550	56 639	1 233	45.9	12.5	37.1	77.0	33.8	16.3
2001	42 973	0	16 934	2 951	-2 917	54 039	1 261	42.9	11.8	37.1	76.0	31.7	15.5
2002	41 653	0	2 229	3 960	4 467	44 388	1 289	34.4	9.3	31.7	71.2	29.3	13.0
2003	45 559	0	6 583	2 076	0	50 067	1 316	38.0	10.2	33.6	72.7	30.3	14.0
2004	46 078	0	11 710	5 167	0	52 621	1 343	39.2	10.5	39.0	78.4	26.9	13.4
2005	43 941	1	12 598	5 138	0	51 401	1 369	37.5	10.2	40.2	80.1	25.3	12.7
2006	41 647	1	16 000	4 700	-1 056	51 891	1 396	37.2	10.2	41.7	82.0	24.4	12.4
2007	39 124	0	13 841	4 448	1 057	49 574	1 422	34.9	9.6	40.6	81.3	23.6	11.8

75 GAMBIA			- FOOD BALANCE SHEET OF FISH AND FISHERY PRODUCTS IN LIVE WEIGHT AND FISH CONTRIBUTION TO PROTEIN SUPPLY -										FAO-FIPS
Year	Production	Non-Food Uses	Imports	Exports	Stock Variations	Total Food Supply	Population	Per Capita Supply	Fish Proteins	Animal Proteins	Total Proteins	Fish/Animal Proteins	Fish/Total Proteins
	(. tonnes in live weight)						(thousands)	(kilograms)	(grams per capita per day)			(%)	(%)
1961	4 800	0	0	0	0	4 800	327	14.7	4.7	11.8	61.0	40.1	7.8
1962	5 300	0	200	0	0	5 500	337	16.3	5.3	12.5	61.4	42.2	8.6
1963	5 300	0	200	0	0	5 500	348	15.8	5.1	12.3	62.0	41.7	8.3
1964	5 300	0	200	0	0	5 500	358	15.4	5.0	12.1	61.3	41.3	8.1
1965	6 200	0	0	0	0	6 200	369	16.8	5.5	12.6	61.2	43.4	8.9
1966	6 200	0	0	1 000	0	5 200	380	13.7	4.4	11.8	60.4	37.0	7.2
1967	6 200	0	200	1 050	0	5 350	392	13.6	4.3	11.8	58.7	36.4	7.3
1968	6 700	0	200	623	0	6 277	404	15.5	5.0	12.6	59.9	39.2	8.3
1969	6 700	0	200	1 454	0	5 446	417	13.1	4.1	11.7	59.5	35.1	6.9
1970	7 447	0	82	1 600	0	5 929	431	13.8	4.5	12.5	59.7	35.8	7.5
1971	7 739	0	130	1 650	0	6 219	446	13.9	4.5	12.2	59.4	36.4	7.5
1972	7 884	0	276	2 253	0	5 907	463	12.8	4.0	11.6	57.2	34.1	6.9
1973	12 294	2 000	413	2 984	0	7 723	481	16.1	5.1	12.7	57.5	39.8	8.8
1974	12 695	1 400	3 015	6 192	0	8 118	499	16.3	5.0	12.6	53.9	40.1	9.4
1975	12 695	500	3 050	7 585	0	7 660	517	14.8	4.6	12.0	49.0	38.4	9.4
1976	12 695	0	9 752	14 097	0	8 350	536	15.6	4.7	12.1	48.1	39.1	9.8
1977	18 092	0	11 138	19 971	0	9 259	555	16.7	4.9	11.7	44.8	42.0	10.9
1978	14 972	0	7 652	12 177	0	10 447	575	18.2	4.8	11.7	46.5	41.6	10.4
1979	11 143	0	200	3 200	0	8 143	595	13.7	3.5	10.2	45.1	34.4	7.8
1980	13 265	0	468	2 860	0	10 873	616	17.7	4.7	10.9	48.0	43.0	9.8
1981	14 068	0	674	2 150	0	12 592	638	19.7	5.4	13.2	48.0	40.6	11.2
1982	9 212	0	311	2 519	0	7 004	660	10.6	3.0	9.9	47.6	30.4	6.3
1983	11 653	0	1 232	1 352	0	11 533	683	16.9	5.1	12.6	51.0	40.2	9.9
1984	11 882	0	1 835	0	-1 332	12 385	708	17.5	5.2	11.8	48.8	43.7	10.6
1985	10 712	0	700	1 629	1 330	11 113	735	15.1	4.6	12.8	55.6	35.8	8.3
1986	13 262	0	600	1 234	0	12 628	764	16.5	5.2	11.9	57.4	43.7	9.1
1987	14 642	0	400	1 647	0	13 395	795	16.8	4.7	12.2	54.3	38.7	8.7
1988	13 852	0	0	1 841	0	12 011	827	14.5	4.7	12.3	54.7	38.1	8.5
1989	19 842	0	7	2 005	0	17 844	861	20.7	6.9	12.8	54.1	54.0	12.8
1990	21 662	0	18	2 146	0	19 533	896	21.8	7.0	12.5	54.4	56.1	12.9
1991	24 985	0	123	2 206	0	22 902	931	24.6	7.9	14.4	55.1	55.2	14.4
1992	18 045	0	176	2 375	0	15 846	968	16.4	5.3	10.6	51.7	49.4	10.1
1993	21 308	0	669	2 688	0	19 289	1 006	19.2	6.0	11.4	49.4	52.6	12.1
1994	22 781	0	248	3 377	0	19 652	1 045	18.8	6.0	11.3	48.8	53.3	12.4
1995	23 752	0	319	2 725	0	21 346	1 085	19.7	6.0	10.6	48.6	56.4	12.2
1996	31 605	0	494	3 072	0	29 027	1 127	25.8	8.1	12.6	49.1	63.8	16.4
1997	32 258	0	816	2 222	0	30 852	1 169	26.4	8.1	12.6	49.4	64.2	16.3
1998	29 006	0	1 282	2 006	0	28 281	1 213	23.3	7.4	11.8	49.6	63.0	14.9
1999	30 004	0	1 595	2 287	0	29 312	1 257	23.3	7.5	13.6	51.1	55.0	14.6
2000	29 016	0	1 127	1 829	0	28 314	1 302	21.7	6.9	12.3	50.8	56.3	13.6
2001	34 527	0	1 140	916	0	34 751	1 347	25.8	7.8	12.8	52.7	61.1	14.8
2002	45 769	0	3 126	1 343	0	47 552	1 391	34.2	10.3	15.2	55.4	67.5	18.5
2003	37 364	0	4 003	950	0	40 417	1 436	28.1	8.7	15.1	54.8	58.0	15.9
2004	32 423	0	3 637	457	0	35 603	1 481	24.0	7.2	14.0	52.4	51.5	13.7
2005	34 586	0	2 145	1 290	0	35 441	1 526	23.2	7.0	13.6	52.9	51.6	13.3
2006	36 912	0	3 752	107	0	40 557	1 571	25.8	7.8	14.4	55.5	53.9	14.0
2007	43 574	0	4 566	2 961	0	45 179	1 616	28.0	8.1	14.9	55.7	54.2	14.5

73 GEORGIA			- FOOD BALANCE SHEET OF FISH AND FISHERY PRODUCTS IN LIVE WEIGHT AND FISH CONTRIBUTION TO PROTEIN SUPPLY -										FAO-FIPS
Year	Production	Non-Food Uses	Imports	Exports	Stock Variations	Total Food Supply	Population	Per Capita Supply	Fish Proteins	Animal Proteins	Total Proteins	Fish/Animal Proteins	Fish/Total Proteins
	(. tonnes in live weight)						(thousands)	(kilograms)	(grams per capita per day)			(%)	(%)
1961	0	0	0	0	0	0	0	0.0	0.0	0.0	0.0	0.0	0.0
1962	0	0	0	0	0	0	0	0.0	0.0	0.0	0.0	0.0	0.0
1963	0	0	0	0	0	0	0	0.0	0.0	0.0	0.0	0.0	0.0
1964	0	0	0	0	0	0	0	0.0	0.0	0.0	0.0	0.0	0.0
1965	0	0	0	0	0	0	0	0.0	0.0	0.0	0.0	0.0	0.0
1966	0	0	0	0	0	0	0	0.0	0.0	0.0	0.0	0.0	0.0
1967	0	0	0	0	0	0	0	0.0	0.0	0.0	0.0	0.0	0.0
1968	0	0	0	0	0	0	0	0.0	0.0	0.0	0.0	0.0	0.0
1969	0	0	0	0	0	0	0	0.0	0.0	0.0	0.0	0.0	0.0
1970	0	0	0	0	0	0	0	0.0	0.0	0.0	0.0	0.0	0.0
1971	0	0	0	0	0	0	0	0.0	0.0	0.0	0.0	0.0	0.0
1972	0	0	0	0	0	0	0	0.0	0.0	0.0	0.0	0.0	0.0
1973	0	0	0	0	0	0	0	0.0	0.0	0.0	0.0	0.0	0.0
1974	0	0	0	0	0	0	0	0.0	0.0	0.0	0.0	0.0	0.0
1975	0	0	0	0	0	0	0	0.0	0.0	0.0	0.0	0.0	0.0
1976	0	0	0	0	0	0	0	0.0	0.0	0.0	0.0	0.0	0.0
1977	0	0	0	0	0	0	0	0.0	0.0	0.0	0.0	0.0	0.0
1978	0	0	0	0	0	0	0	0.0	0.0	0.0	0.0	0.0	0.0
1979	0	0	0	0	0	0	0	0.0	0.0	0.0	0.0	0.0	0.0
1980	0	0	0	0	0	0	0	0.0	0.0	0.0	0.0	0.0	0.0
1981	0	0	0	0	0	0	0	0.0	0.0	0.0	0.0	0.0	0.0
1982	0	0	0	0	0	0	0	0.0	0.0	0.0	0.0	0.0	0.0
1983	0	0	0	0	0	0	0	0.0	0.0	0.0	0.0	0.0	0.0
1984	0	0	0	0	0	0	0	0.0	0.0	0.0	0.0	0.0	0.0
1985	0	0	0	0	0	0	0	0.0	0.0	0.0	0.0	0.0	0.0
1986	0	0	0	0	0	0	0	0.0	0.0	0.0	0.0	0.0	0.0
1987	0	0	0	0	0	0	0	0.0	0.0	0.0	0.0	0.0	0.0
1988	0	0	0	0	0	0	0	0.0	0.0	0.0	0.0	0.0	0.0
1989	0	0	0	0	0	0	0	0.0	0.0	0.0	0.0	0.0	0.0
1990	0	0	0	0	0	0	0	0.0	0.0	0.0	0.0	0.0	0.0
1991	0	0	0	0	0	0	0	0.0	0.0	0.0	0.0	0.0	0.0
1992	39 145	0	0	0	0	39 145	5 346	7.3	2.5	18.1	56.2	13.8	4.4
1993	18 820	0	1 198	9	0	20 009	5 254	3.8	1.3	15.8	47.1	8.2	2.7
1994	7 641	0	539	255	0	7 925	5 157	1.5	0.5	15.3	53.7	3.4	1.0
1995	3 717	0	2 613	156	0	6 174	5 069	1.2	0.4	21.4	68.2	1.7	0.5
1996	2 554	0	6 447	785	-405	7 811	4 992	1.6	0.4	22.3	68.7	1.9	0.6
1997	2 644	0	6 422	1 986	375	7 455	4 924	1.5	0.5	24.4	71.0	1.9	0.7
1998	3 097	0	7 675	246	-142	10 384	4 862	2.1	0.6	25.0	72.7	2.5	0.9
1999	1 496	0	5 395	619	-103	6 169	4 804	1.3	0.4	25.3	73.4	1.6	0.5
2000	1 877	0	3 277	1 184	278	4 247	4 745	0.9	0.3	25.0	69.6	1.1	0.4
2001	1 716	0	3 225	599	-329	4 013	4 686	0.9	0.3	26.5	71.9	1.0	0.4
2002	1 863	1	4 103	778	-19	5 168	4 629	1.1	0.3	28.5	74.3	1.1	0.4
2003	3 362	0	6 054	966	104	8 554	4 573	1.9	0.6	30.0	78.3	1.9	0.7
2004	12 060	0	11 845	1 430	133	22 608	4 519	5.0	1.6	32.1	78.9	5.1	2.1
2005	10 046	0	19 183	2 635	111	26 704	4 465	6.0	1.9	33.6	81.3	5.6	2.3
2006	9 784	0	24 021	6 330	0	27 475	4 411	6.2	1.8	25.6	72.0	7.0	2.5
2007	18 377	0	26 488	8 389	0	36 476	4 358	8.4	2.5	28.5	76.3	8.7	3.2

Note: for years before 1992 see USSR.

79 GERMANY			- FOOD BALANCE SHEET OF FISH AND FISHERY PRODUCTS IN LIVE WEIGHT AND FISH CONTRIBUTION TO PROTEIN SUPPLY -										FAO-FIPS
Year	Production	Non-Food Uses	Imports	Exports	Stock Variations	Total Food Supply	Population	Per Capita Supply	Fish Proteins	Animal Proteins	Total Proteins	Fish/Animal Proteins	Fish/Total Proteins
 tonnes in live weight						(thousands)	(kilograms)	(grams per capita per day)			(%)	(%)
1961	748 670	166 600	288 626	164 097	0	706 599	73 425	9.6	3.3	45.0	79.8	7.3	4.1
1962	782 420	180 500	293 177	166 588	0	728 509	74 069	9.8	3.4	45.9	81.3	7.4	4.2
1963	837 580	182 900	302 099	168 718	0	788 061	74 724	10.5	3.5	46.1	80.7	7.7	4.4
1964	850 030	194 300	315 219	170 326	0	800 623	75 363	10.6	3.5	46.4	82.8	7.6	4.2
1965	864 690	182 900	334 136	165 117	0	850 808	75 964	11.2	3.6	47.1	84.2	7.6	4.2
1966	881 650	204 000	291 407	175 893	0	793 164	76 519	10.4	3.4	46.8	83.7	7.2	4.0
1967	951 500	203 200	272 027	182 122	0	838 205	77 027	10.9	3.5	48.2	84.5	7.3	4.2
1968	986 660	196 000	294 326	195 350	0	889 636	77 478	11.5	3.6	49.8	85.9	7.2	4.1
1969	970 714	192 700	298 843	198 192	0	878 665	77 861	11.3	3.7	50.6	86.3	7.3	4.3
1970	939 498	192 300	366 779	192 272	0	921 706	78 169	11.8	3.7	52.2	87.9	7.1	4.2
1971	846 312	154 400	374 183	163 206	0	902 889	78 398	11.5	3.6	53.1	88.4	6.8	4.1
1972	761 507	95 100	364 923	188 152	0	843 177	78 550	10.7	3.7	53.8	88.7	6.9	4.2
1973	850 953	152 800	441 055	156 550	0	982 658	78 636	12.5	4.0	54.4	89.6	7.4	4.5
1974	897 600	150 798	396 734	145 575	0	997 961	78 672	12.7	4.0	55.1	89.8	7.2	4.4
1975	828 125	134 220	418 477	161 125	0	951 257	78 674	12.1	4.0	55.8	90.1	7.2	4.5
1976	744 507	55 997	437 899	189 387	0	937 022	78 650	11.9	3.9	56.1	90.9	6.9	4.2
1977	655 548	69 175	450 301	196 779	-1 111	838 784	78 603	10.7	3.4	55.6	90.4	6.2	3.8
1978	625 086	71 032	466 187	178 439	-2 222	839 580	78 531	10.7	3.4	57.7	93.8	5.8	3.6
1979	590 774	59 493	504 089	194 584	-2 222	838 564	78 426	10.7	3.4	58.2	94.3	5.9	3.6
1980	562 566	40 140	584 136	203 996	-2 222	900 344	78 289	11.5	3.7	60.0	96.2	6.2	3.9
1981	585 026	42 376	544 109	196 102	-2 222	888 434	78 113	11.4	3.6	59.3	95.4	6.1	3.8
1982	551 637	27 778	555 779	211 067	0	868 571	77 916	11.1	3.5	59.5	96.1	5.9	3.7
1983	544 751	18 785	580 115	195 199	1 111	911 993	77 743	11.7	3.7	61.4	98.2	6.1	3.8
1984	553 756	19 846	593 732	221 320	8 889	915 211	77 652	11.8	3.6	61.7	99.7	5.9	3.7
1985	426 457	12 040	644 585	201 009	0	857 993	77 685	11.0	3.5	61.9	100.3	5.6	3.5
1986	415 388	8 830	746 073	206 036	0	946 594	77 854	12.2	3.6	62.1	100.5	5.9	3.6
1987	399 721	5 176	706 904	238 697	0	862 752	78 145	11.0	3.3	62.7	101.3	5.3	3.3
1988	393 112	5 189	790 426	274 286	0	904 063	78 531	11.5	3.4	63.3	101.8	5.4	3.4
1989	412 656	5 840	919 873	320 166	0	1 006 523	78 972	12.7	3.8	61.8	100.3	6.2	3.8
1990	390 739	3 453	1 133 011	368 384	0	1 151 913	79 433	14.5	4.2	61.0	98.0	6.8	4.2
1991	310 593	5 862	1 226 185	432 637	0	1 098 279	79 912	13.7	3.7	59.6	96.3	6.2	3.8
1992	313 544	4 817	1 246 453	414 119	0	1 141 060	80 407	14.2	3.7	58.4	95.3	6.3	3.9
1993	322 510	4 729	1 177 533	396 230	0	1 099 084	80 883	13.6	3.4	55.1	91.6	6.2	3.7
1994	279 013	7 628	1 369 455	449 447	0	1 191 393	81 297	14.7	3.7	56.7	93.9	6.5	3.9
1995	303 985	3 931	1 334 006	462 775	0	1 171 284	81 622	14.4	3.8	56.6	94.0	6.8	4.1
1996	319 648	4 065	1 361 966	557 518	-133	1 119 897	81 838	13.7	4.4	58.0	96.3	7.5	4.5
1997	324 785	3 910	1 407 064	584 049	-37	1 143 853	81 954	14.0	4.6	57.1	91.6	8.0	5.0
1998	339 642	2 127	1 515 650	587 925	-21 848	1 243 392	82 002	15.2	4.9	58.1	96.5	8.4	5.1
1999	318 491	2 855	1 328 730	605 542	-8 891	1 029 933	82 030	12.6	4.1	57.2	95.9	7.2	4.3
2000	271 580	2 297	1 523 607	646 705	-14 545	1 131 640	82 075	13.8	4.3	57.5	96.5	7.5	4.4
2001	264 691	1 537	1 651 738	689 972	45 255	1 270 174	82 146	15.5	4.7	59.2	100.0	8.0	4.7
2002	274 304	1 576	1 566 826	680 932	200	1 158 822	82 232	14.1	4.4	59.2	101.1	7.4	4.3
2003	335 147	2 085	1 520 184	671 980	0	1 181 266	82 319	14.3	4.6	60.6	100.1	7.5	4.6
2004	319 336	2 558	1 548 723	725 560	0	1 139 941	82 383	13.8	4.4	58.9	98.6	7.5	4.5
2005	330 353	2 545	1 625 220	731 491	0	1 221 537	82 409	14.8	4.7	58.7	98.7	8.0	4.7
2006	333 216	1 701	1 743 698	767 719	-49 894	1 257 600	82 393	15.3	4.8	58.7	98.6	8.1	4.8
2007	293 757	1 272	1 846 973	926 177	49 979	1 263 260	82 343	15.3	4.6	60.9	100.9	7.6	4.6

Note: Germany refers to the territory of the Federal Republic of Germany before unification in 1990 and Germany NL (New Länder), which used to be the German Democratic Republic.

81 GHANA			- FOOD BALANCE SHEET OF FISH AND FISHERY PRODUCTS IN LIVE WEIGHT AND FISH CONTRIBUTION TO PROTEIN SUPPLY -										FAO-FIPS
Year	Production	Non-Food Uses	Imports	Exports	Stock Variations	Total Food Supply	Population	Per Capita Supply	Fish Proteins	Animal Proteins	Total Proteins	Fish/Animal Proteins	Fish/Total Proteins
 tonnes in live weight						(thousands)	(kilograms)	(grams per capita per day)			(%)	(%)
1961	36 500	0	82 875	1 400	0	117 975	7 005	16.8	6.2	12.1	43.9	51.0	14.0
1962	45 700	0	65 435	4 700	0	106 435	7 225	14.7	5.6	11.0	42.0	50.5	13.3
1963	59 800	0	73 060	6 700	0	126 160	7 445	16.9	6.7	12.0	40.1	55.9	16.7
1964	76 600	0	48 480	5 800	0	119 280	7 656	15.6	5.7	10.9	39.1	52.7	14.7
1965	76 500	0	45 100	6 800	0	114 800	7 853	14.6	5.6	11.0	38.0	50.6	14.7
1966	85 700	0	60 525	7 800	0	138 425	8 033	17.2	6.5	11.8	44.2	54.7	14.7
1967	99 000	0	44 900	0	0	143 900	8 199	17.6	6.5	12.0	46.4	54.5	14.1
1968	74 100	0	34 125	0	0	108 225	8 362	12.9	4.9	10.3	42.1	47.4	11.6
1969	131 000	0	30 717	0	0	161 717	8 538	18.9	6.8	12.6	44.0	54.2	15.5
1970	171 611	0	75 148	600	0	246 159	8 739	28.2	10.0	15.8	51.6	63.3	19.4
1971	232 784	0	76 733	3 300	0	306 217	8 972	34.1	11.9	17.8	53.5	67.0	22.3
1972	281 331	0	78 697	3 500	0	356 528	9 233	38.6	13.2	18.4	52.7	71.6	25.0
1973	221 832	0	91 553	11 152	0	302 233	9 505	31.8	10.8	15.8	50.6	68.0	21.2
1974	219 327	0	89 254	3 300	0	305 281	9 766	31.3	10.7	16.0	52.4	66.4	20.3
1975	261 590	0	70 626	2 200	0	330 016	10 001	33.0	11.4	16.2	47.6	70.3	24.0
1976	246 820	0	144 190	3 112	0	387 898	10 202	38.0	13.0	18.0	47.0	72.6	27.7
1977	272 171	0	76 484	8 826	0	339 829	10 378	32.7	11.2	16.3	43.3	68.7	25.9
1978	274 887	0	76 936	39 880	0	311 943	10 554	29.6	10.3	15.5	41.2	66.4	24.9
1979	237 252	0	70 338	40 471	0	267 119	10 762	24.8	8.6	13.6	41.2	62.9	20.8
1980	231 855	0	36 594	29 928	0	238 521	11 026	21.6	7.3	12.6	39.9	57.9	18.3
1981	240 816	0	29 755	34 916	0	235 655	11 355	20.8	7.1	12.3	38.1	57.4	18.5
1982	244 492	0	21 806	33 309	0	232 990	11 740	19.8	6.7	12.2	36.8	54.9	18.2
1983	251 856	0	25 590	30 668	0	246 778	12 161	20.3	6.9	13.0	37.6	53.1	18.3
1984	270 013	0	15 320	26 648	0	258 686	12 590	20.5	7.0	12.8	43.4	54.6	16.1
1985	276 573	0	32 903	30 045	0	279 431	13 006	21.5	7.3	12.8	42.9	57.3	17.1
1986	320 177	0	43 487	35 010	0	328 654	13 402	24.5	8.3	13.6	43.5	61.3	19.1
1987	382 200	0	21 672	21 735	0	382 137	13 786	27.7	9.4	14.5	46.3	64.5	20.3
1988	362 477	0	14 126	25 950	0	350 653	14 166	24.8	8.4	13.5	45.1	62.5	18.7
1989	362 005	0	23 448	13 778	0	371 675	14 557	25.5	8.8	14.0	45.2	63.0	19.5
1990	396 232	0	22 698	26 409	0	392 521	14 968	26.2	8.9	14.2	43.1	62.7	20.7
1991	362 948	0	26 576	31 565	0	357 959	15 401	23.2	8.0	13.8	47.7	57.6	16.7
1992	423 855	0	42 045	23 862	0	442 038	15 853	27.9	9.6	15.4	49.2	62.3	19.5
1993	373 084	0	44 982	25 747	0	392 319	16 316	24.0	8.2	13.5	51.1	60.9	16.1
1994	335 937	0	42 014	35 982	0	341 969	16 782	20.4	7.0	12.1	50.2	57.9	14.0
1995	353 394	0	53 282	40 346	-16	366 314	17 245	21.2	7.3	12.4	50.3	59.4	14.6
1996	477 283	0	106 019	52 009	4	531 297	17 703	30.0	10.2	14.8	52.2	68.8	19.5
1997	447 488	0	217 694	66 536	0	598 645	18 157	33.0	11.2	15.8	53.3	70.9	21.0
1998	444 442	0	194 014	54 251	-210	583 995	18 610	31.4	10.6	15.4	53.4	69.1	19.9
1999	495 676	0	200 709	64 294	-19 778	612 314	19 067	32.1	10.6	15.7	54.4	67.9	19.6
2000	457 070	2	177 860	87 165	10 000	557 763	19 529	28.6	9.7	14.8	53.9	65.5	18.0
2001	453 181	57	187 575	94 576	0	546 123	19 999	27.3	9.1	14.1	53.1	64.2	17.0
2002	377 241	199	241 328	74 793	-10 000	533 577	20 475	26.1	8.6	14.3	55.1	60.3	15.7
2003	391 708	0	115 220	77 128	19 000	448 800	20 955	21.4	7.2	13.3	55.2	54.6	13.1
2004	400 339	0	299 066	76 665	1 000	623 739	21 435	29.1	9.7	15.7	57.5	61.8	16.9
2005	393 021	28	269 291	57 798	0	604 486	21 915	27.6	9.1	15.4	57.9	59.0	15.7
2006	368 069	0	307 958	35 614	0	640 413	22 393	28.6	9.6	15.9	59.1	59.9	16.2
2007	321 875	0	390 031	35 854	0	676 052	22 871	29.6	9.9	16.9	60.2	58.3	16.4

84 GREECE			- FOOD BALANCE SHEET OF FISH AND FISHERY PRODUCTS IN LIVE WEIGHT AND FISH CONTRIBUTION TO PROTEIN SUPPLY -										FAO-FIPS
Year	Production	Non-Food Uses	Imports	Exports	Stock Variations	Total Food Supply	Population	Per Capita Supply	Fish Proteins	Animal Proteins	Total Proteins	Fish/Animal Proteins	Fish/Total Proteins
	(. tonnes in live weight)						(thousands)	(kilograms)	(grams per capita per day)			(%)	(%)
1961	85 290	0	51 230	428	0	136 092	8 386	16.2	5.3	27.5	83.7	19.4	6.3
1962	80 390	0	54 032	610	0	133 812	8 431	15.9	5.2	29.7	83.6	17.5	6.2
1963	80 450	0	63 893	1 389	0	142 954	8 471	16.9	5.6	32.0	86.6	17.3	6.4
1964	84 030	0	56 717	3 328	0	137 420	8 510	16.1	5.2	32.2	88.4	16.1	5.9
1965	90 220	0	68 874	3 939	0	155 155	8 551	18.1	5.8	36.1	92.5	16.1	6.3
1966	91 530	0	65 963	3 368	0	154 125	8 597	17.9	5.5	37.6	92.8	14.7	6.0
1967	93 900	0	58 132	2 835	0	149 197	8 646	17.3	5.3	39.0	95.6	13.6	5.6
1968	100 660	0	67 067	2 849	0	164 878	8 697	19.0	5.9	39.2	94.6	14.9	6.2
1969	95 050	0	63 129	5 005	0	153 174	8 747	17.5	5.4	40.9	96.9	13.1	5.5
1970	86 069	0	48 273	5 157	0	129 185	8 793	14.7	4.6	42.7	100.0	10.7	4.6
1971	95 064	0	47 806	8 600	0	134 270	8 834	15.2	4.7	44.1	98.7	10.7	4.8
1972	93 054	0	37 646	12 811	0	117 889	8 871	13.3	4.1	43.9	98.8	9.3	4.1
1973	104 501	0	48 497	6 682	0	146 316	8 912	16.4	5.1	48.8	106.6	10.4	4.8
1974	93 618	0	38 475	5 479	0	126 614	8 969	14.1	4.4	47.4	104.7	9.2	4.2
1975	96 396	0	44 313	8 700	0	132 009	9 047	14.6	4.7	48.1	105.6	9.9	4.5
1976	107 499	0	49 371	11 066	-4 400	141 405	9 150	15.5	4.8	51.3	106.2	9.4	4.6
1977	108 511	0	46 803	16 261	-1 600	137 453	9 274	14.8	4.6	50.2	104.4	9.2	4.4
1978	102 622	0	59 404	12 301	-1 200	148 525	9 408	15.8	4.9	52.4	106.8	9.3	4.5
1979	105 105	0	62 026	18 665	7 200	155 666	9 535	16.3	5.1	53.1	106.8	9.5	4.7
1980	107 583	0	58 222	11 492	0	154 313	9 643	16.0	4.8	51.7	102.9	9.4	4.7
1981	103 488	0	74 032	9 067	0	168 453	9 728	17.3	4.9	51.2	105.7	9.7	4.7
1982	106 710	0	83 791	8 623	-1 333	180 544	9 795	18.4	5.1	54.1	108.3	9.4	4.7
1983	102 075	0	67 460	11 936	0	157 598	9 848	16.0	4.8	55.0	108.1	8.6	4.4
1984	108 508	0	71 881	15 368	971	165 992	9 893	16.8	5.0	55.7	111.1	9.0	4.5
1985	114 925	0	77 751	19 407	-585	172 685	9 934	17.4	5.1	56.1	109.2	9.1	4.7
1986	124 811	0	77 163	23 727	931	179 178	9 972	18.0	5.3	56.6	105.8	9.4	5.0
1987	134 730	0	79 811	29 445	14	185 110	10 007	18.5	5.5	57.2	109.3	9.6	5.0
1988	123 666	7	69 773	23 253	0	170 179	10 044	16.9	5.1	55.8	109.3	9.1	4.7
1989	136 528	10	89 349	35 207	0	190 659	10 094	18.9	5.6	59.1	113.4	9.5	4.9
1990	141 891	3 536	88 952	24 176	0	203 131	10 161	20.0	5.8	57.9	111.7	9.9	5.1
1991	151 256	3 740	83 554	23 730	0	207 340	10 248	20.2	5.7	57.3	112.4	10.0	5.1
1992	172 914	3 807	80 349	30 465	-1 250	217 741	10 354	21.0	5.7	58.7	112.3	9.7	5.1
1993	191 676	3 507	81 712	37 320	50	232 611	10 468	22.2	6.1	58.5	111.9	10.3	5.4
1994	214 304	3 514	87 634	35 969	-50	262 405	10 577	24.8	6.7	59.8	113.0	11.3	6.0
1995	184 349	3 556	96 160	41 457	700	236 195	10 672	22.1	6.2	61.0	113.4	10.1	5.4
1996	190 891	3 509	122 956	52 779	550	258 109	10 750	24.0	6.7	60.0	113.0	11.2	5.9
1997	205 805	3 252	134 676	67 968	-60	269 201	10 813	24.9	6.9	60.7	113.4	11.4	6.1
1998	170 061	1 032	145 186	66 892	60	247 382	10 863	22.8	6.6	61.5	113.7	10.7	5.8
1999	204 854	8 141	134 713	82 446	0	248 981	10 905	22.8	6.4	63.0	117.4	10.1	5.4
2000	194 750	6 688	139 899	89 890	0	238 071	10 942	21.8	6.3	63.2	118.2	10.0	5.4
2001	191 702	7 910	150 221	87 809	-3 000	243 204	10 974	22.2	6.3	61.7	116.8	10.2	5.4
2002	184 271	7 245	135 391	80 785	-2 854	228 778	11 000	20.8	6.0	60.2	115.2	10.0	5.2
2003	194 817	5 012	142 364	95 931	-1 145	235 093	11 021	21.3	6.0	62.7	117.9	9.6	5.1
2004	191 029	5 653	145 685	115 236	5 000	220 824	11 042	20.0	5.7	60.4	116.6	9.5	4.9
2005	198 691	15 132	158 409	113 834	2 000	230 134	11 064	20.8	5.9	62.2	116.9	9.5	5.1
2006	211 545	1 729	164 191	134 281	0	239 726	11 087	21.6	6.2	64.7	118.4	9.6	5.2
2007	209 352	121	174 343	151 870	0	231 704	11 112	20.9	6.3	64.5	119.1	9.8	5.3

85 GREENLAND			- FOOD BALANCE SHEET OF FISH AND FISHERY PRODUCTS IN LIVE WEIGHT AND FISH CONTRIBUTION TO PROTEIN SUPPLY -										FAO-FIPS
Year	Production	Non-Food Uses	Imports	Exports	Stock Variations	Total Food Supply	Population	Per Capita Supply	Fish Proteins	Animal Proteins	Total Proteins	Fish/Animal Proteins	Fish/Total Proteins
	(. tonnes in live weight)						(thousands)	(kilograms)	(grams per capita per day)			(%)	(%)
1961	41 895	10 100	200	29 371	0	2 624	34	77.2	25.6	48.5	73.2	52.8	35.0
1962	43 308	9 888	200	30 810	0	2 810	35	80.3	28.0	48.9	78.4	57.3	35.7
1963	33 317	50	300	30 710	0	2 857	36	79.4	26.5	48.2	76.4	54.9	34.6
1964	38 248	9 946	300	25 547	0	3 055	38	80.4	18.5	45.7	74.6	40.5	24.8
1965	40 643	10 488	250	27 262	0	3 144	39	80.6	22.0	52.2	82.5	42.1	26.7
1966	44 529	9 500	250	31 898	0	3 381	41	82.5	24.2	51.4	82.6	47.1	29.3
1967	44 916	9 041	8 143	40 595	0	3 422	42	81.5	25.9	58.2	90.2	44.5	28.7
1968	34 265	5 072	5 686	31 225	0	3 654	44	83.0	27.0	54.8	84.5	49.3	32.0
1969	39 245	11 090	2 600	26 870	-200	3 685	45	81.9	25.3	53.5	80.6	47.3	31.4
1970	39 461	6 280	1 937	28 410	-2 974	3 734	46	81.2	27.5	59.2	86.2	46.5	31.9
1971	38 354	7 330	1 043	26 806	-1 462	3 800	47	80.8	27.0	58.0	85.4	46.6	31.7
1972	41 792	9 900	800	28 630	-100	3 962	48	82.5	24.2	58.2	87.7	41.5	27.6
1973	44 297	9 000	240	31 383	-55	4 099	49	83.7	25.7	53.4	83.9	48.1	30.7
1974	51 260	14 150	387	33 505	0	3 992	49	81.5	18.6	46.6	71.4	40.0	26.1
1975	47 593	8 450	355	35 348	0	4 149	50	83.0	21.9	51.1	74.8	42.8	29.2
1976	44 644	7 730	296	35 906	2 800	4 104	50	82.1	21.2	52.9	83.2	40.2	25.5
1977	59 865	11 790	215	41 186	-3 000	4 104	50	82.1	23.0	57.9	88.4	39.8	26.0
1978	68 233	17 590	891	45 854	-1 590	4 090	50	81.8	22.3	61.3	91.6	36.4	24.3
1979	83 135	12 285	386	67 525	430	4 141	50	82.8	21.3	66.8	98.0	31.9	21.8
1980	103 738	14 585	450	87 208	1 775	4 169	50	83.4	23.7	71.7	106.6	33.0	22.2
1981	107 486	14 250	492	92 316	2 862	4 274	51	83.8	24.0	72.8	108.4	32.9	22.1
1982	106 205	21 750	498	80 342	-333	4 278	51	83.9	21.5	68.5	104.7	31.4	20.5
1983	99 310	17 335	430	78 299	216	4 321	52	83.1	21.5	68.8	109.4	31.2	19.6
1984	86 274	19 860	1 552	62 520	-1 050	4 396	53	82.9	23.3	69.4	107.7	33.5	21.6
1985	94 949	7 550	552	82 938	-572	4 441	53	83.8	23.2	71.5	103.4	32.4	22.4
1986	102 906	10 205	586	88 312	-507	4 468	54	82.7	23.6	70.3	103.7	33.6	22.8
1987	100 413	2 920	1 077	93 017	-1 074	4 479	54	83.0	21.4	73.2	110.1	29.2	19.4
1988	120 337	105	624	118 979	2 677	4 554	55	82.8	20.8	70.9	101.0	29.3	20.5
1989	168 786	7 600	1 081	158 435	720	4 552	55	82.8	20.7	72.0	104.3	28.8	19.9
1990	143 331	6 750	655	133 441	833	4 628	56	82.6	21.5	64.8	91.6	33.2	23.5
1991	114 164	1 250	2 637	109 426	-1 500	4 625	56	82.6	19.6	64.0	96.2	30.7	20.4
1992	113 267	0	4 530	114 680	1 500	4 618	56	82.5	15.2	57.1	84.4	26.6	18.0
1993	116 650	11 300	3 626	102 979	-1 300	4 697	56	83.9	19.0	54.5	72.0	34.9	26.4
1994	117 417	8 909	2 573	104 402	-2 000	4 679	56	83.6	19.0	53.2	69.1	35.8	27.5
1995	128 890	13 050	2 585	111 259	-2 476	4 690	56	83.8	19.6	51.1	64.4	38.3	30.4
1996	116 018	5 675	739	112 245	5 771	4 608	56	82.3	18.8	54.4	72.8	34.6	25.9
1997	120 596	6 095	383	109 717	-545	4 622	56	82.5	17.9	51.7	70.9	34.6	25.2
1998	128 542	9 825	719	113 901	-800	4 735	56	84.6	19.2	52.4	78.6	36.6	24.4
1999	160 253	19 715	553	119 358	-17 025	4 708	56	84.1	18.3	52.8	80.0	34.6	22.9
2000	159 711	595	693	156 643	1 550	4 717	56	84.2	18.7	51.1	76.1	36.5	24.5
2001	158 485	2 780	623	168 428	16 825	4 726	56	84.4	18.5	52.2	76.4	35.4	24.2
2002	195 624	3 900	949	175 737	-12 069	4 868	57	85.4	24.9	78.6	111.2	31.7	22.4
2003	175 321	3 700	1 348	181 471	13 365	4 863	57	85.3	28.5	74.9	101.1	38.1	28.2
2004	228 400	16 476	2 305	193 303	-16 006	4 920	57	86.3	27.6	72.9	109.2	37.8	25.2
2005	247 011	16 300	1 070	242 797	16 015	4 999	57	87.7	31.5	81.4	118.5	38.7	26.6
2006	247 011	3 000	1 827	240 322	-611	4 905	57	86.0	29.9	72.5	102.8	41.2	29.1
2007	247 011	61 130	664	182 243	607	4 909	57	86.1	27.0	73.8	110.6	36.7	24.5

86 GRENADA			- FOOD BALANCE SHEET OF FISH AND FISHERY PRODUCTS IN LIVE WEIGHT AND FISH CONTRIBUTION TO PROTEIN SUPPLY -										FAO-FIPS
Year	Production	Non-Food Uses	Imports	Exports	Stock Variations	Total Food Supply	Population	Per Capita Supply	Fish Proteins	Animal Proteins	Total Proteins	Fish/Animal Proteins	Fish/Total Proteins
	(. tonnes in live weight)						(thousands)	(kilograms)	(grams per capita per day)			(%)	(%)
1961	500	0	1 450	0	0	1 950	91	21.4	7.1	16.3	42.5	43.5	16.7
1962	900	0	1 450	0	0	2 350	92	25.5	8.3	18.6	44.9	44.6	18.6
1963	700	0	1 700	0	0	2 400	93	25.8	8.6	19.9	46.9	43.4	18.4
1964	1 100	0	1 450	0	0	2 550	94	27.1	9.0	21.2	48.4	42.4	18.6
1965	1 300	0	1 450	0	0	2 750	95	28.9	9.3	22.0	49.7	42.2	18.7
1966	1 200	0	1 700	0	0	2 900	95	30.5	10.0	25.1	54.0	40.0	18.6
1967	1 300	0	1 150	0	0	2 450	95	25.8	8.2	23.1	52.1	35.6	15.8
1968	1 300	0	700	0	0	2 000	95	21.1	6.7	23.9	52.6	27.9	12.7
1969	1 400	0	1 650	0	0	3 050	95	32.1	10.4	27.5	57.1	37.7	18.1
1970	1 300	0	1 650	0	0	2 950	94	31.4	10.5	28.8	58.4	36.3	17.9
1971	1 500	0	1 900	0	0	3 400	94	36.2	12.1	31.2	58.3	38.9	20.8
1972	1 700	0	1 700	0	0	3 400	94	36.2	12.1	30.5	57.4	39.8	21.1
1973	1 700	0	1 650	300	0	3 050	94	32.4	10.7	30.1	56.7	35.6	18.9
1974	1 634	0	1 650	300	0	2 984	93	32.1	10.6	29.2	56.1	36.2	18.9
1975	1 700	0	1 650	300	0	3 050	92	33.2	10.9	30.3	57.4	36.1	19.1
1976	1 700	0	1 650	0	0	3 350	91	36.8	12.2	32.4	60.6	37.6	20.2
1977	2 958	0	1 650	0	0	4 608	90	51.2	17.1	38.7	68.4	44.0	25.0
1978	2 238	0	1 121	10	0	3 349	89	37.6	12.8	35.8	66.3	35.7	19.3
1979	1 491	0	1 113	11	0	2 593	89	29.1	9.9	34.1	64.0	29.1	15.5
1980	1 419	0	1 162	16	0	2 565	89	28.8	9.9	34.2	63.6	29.0	15.6
1981	788	0	1 105	11	0	1 883	90	20.9	7.1	33.1	62.0	21.4	11.4
1982	982	0	1 076	0	0	2 058	93	22.1	7.4	31.7	57.5	23.4	12.9
1983	1 479	0	823	0	0	2 302	96	24.0	8.0	30.1	55.6	26.4	14.3
1984	1 555	0	1 178	0	0	2 733	98	27.9	9.3	32.3	56.3	28.7	16.4
1985	1 727	0	1 303	0	0	3 030	100	30.3	9.9	35.7	59.6	27.7	16.6
1986	2 700	0	1 050	0	0	3 750	100	37.5	12.1	40.0	63.4	30.1	19.0
1987	2 214	0	1 376	25	0	3 565	99	36.0	11.1	41.3	67.3	26.8	16.4
1988	2 092	0	1 370	117	0	3 345	98	34.1	10.7	39.9	65.4	26.8	16.4
1989	1 782	0	1 494	71	-3	3 202	97	33.0	10.4	37.0	65.0	28.0	16.0
1990	1 911	0	1 391	26	3	3 279	96	34.2	11.0	39.1	67.7	28.1	16.2
1991	2 071	0	1 567	72	0	3 567	96	37.2	11.9	41.4	69.3	28.7	17.2
1992	2 115	0	1 172	72	0	3 215	97	33.1	10.9	37.3	66.6	29.2	16.3
1993	2 212	0	1 047	195	0	3 064	98	31.3	10.3	37.3	64.9	27.7	15.9
1994	1 599	0	1 098	286	0	2 411	99	24.4	8.0	38.1	65.9	21.1	12.2
1995	1 499	0	1 085	488	0	2 096	100	21.0	7.0	37.1	65.7	18.8	10.6
1996	1 577	0	1 905	415	0	3 067	101	30.4	10.1	39.2	65.2	25.8	15.5
1997	1 530	0	1 380	915	-10	1 985	101	19.7	6.3	35.9	64.3	17.7	9.9
1998	1 837	0	1 764	1 100	-64	2 436	101	24.1	7.7	38.9	64.7	19.8	11.9
1999	1 659	0	1 910	1 501	82	2 150	101	21.3	6.6	36.0	60.5	18.2	10.8
2000	1 705	0	1 511	1 240	0	1 976	101	19.6	6.3	35.9	60.1	17.5	10.4
2001	2 250	0	2 060	795	-20	3 495	101	34.6	11.2	39.7	64.4	28.2	17.4
2002	2 171	0	2 088	687	22	3 595	102	35.2	11.1	45.9	71.5	24.3	15.6
2003	2 544	0	2 362	741	0	4 166	102	40.8	12.2	45.9	71.6	26.6	17.1
2004	2 039	0	2 414	485	0	3 967	102	38.9	11.9	46.1	74.5	25.8	16.0
2005	2 053	0	2 296	532	0	3 817	103	37.1	11.3	51.2	77.5	22.1	14.6
2006	2 169	0	2 342	560	0	3 951	103	38.4	11.7	51.4	77.2	22.8	15.2
2007	2 407	0	2 730	572	0	4 565	103	44.3	13.7	42.2	68.8	32.6	19.9

87 GUADELOUPE			- FOOD BALANCE SHEET OF FISH AND FISHERY PRODUCTS IN LIVE WEIGHT AND FISH CONTRIBUTION TO PROTEIN SUPPLY -										FAO-FIPS
Year	Production	Non-Food Uses	Imports	Exports	Stock Variations	Total Food Supply	Population	Per Capita Supply	Fish Proteins	Animal Proteins	Total Proteins	Fish/Animal Proteins	Fish/Total Proteins
	(. tonnes in live weight)						(thousands)	(kilograms)	(grams per capita per day)			(%)	(%)
1961	3 300	0	6 158	0	0	9 458	281	33.7	11.1	20.8	54.0	53.3	20.5
1962	3 000	0	5 855	0	0	8 855	287	30.9	10.2	20.2	53.7	50.4	19.0
1963	3 200	0	6 158	0	0	9 358	291	32.2	10.7	19.9	54.8	53.6	19.4
1964	3 300	0	6 683	0	0	9 983	296	33.7	11.1	21.4	57.6	52.1	19.3
1965	3 100	0	5 863	0	0	8 963	300	29.9	9.6	21.6	57.5	44.4	16.7
1966	2 600	0	5 663	0	0	8 263	305	27.1	8.8	23.7	60.4	37.1	14.6
1967	3 500	0	5 368	0	0	8 868	309	28.7	9.2	25.1	61.9	36.6	14.8
1968	3 600	0	4 768	0	0	8 368	313	26.7	8.6	25.5	62.6	33.8	13.7
1969	4 500	0	5 479	0	0	9 979	317	31.5	10.0	28.4	65.6	35.1	15.2
1970	4 700	0	5 376	100	0	9 976	320	31.2	9.8	29.7	67.7	33.1	14.5
1971	4 900	0	4 873	100	0	9 673	323	29.9	9.4	30.7	70.1	30.7	13.4
1972	5 000	0	5 073	0	0	10 073	325	31.0	9.7	31.3	69.0	31.0	14.1
1973	4 620	0	4 489	0	0	9 109	327	27.9	8.6	32.1	69.3	26.8	12.4
1974	6 000	0	4 608	0	0	10 608	328	32.3	10.1	32.8	70.3	30.7	14.3
1975	4 740	0	5 197	0	0	9 937	329	30.2	9.5	36.4	71.8	26.0	13.2
1976	5 060	0	4 726	0	0	9 786	328	29.8	9.7	36.9	72.4	26.2	13.3
1977	9 525	0	4 766	13	0	14 278	327	43.7	13.5	41.7	76.2	32.4	17.7
1978	9 000	0	4 873	8	0	13 864	326	42.5	13.2	41.1	74.4	32.2	17.8
1979	8 500	0	5 230	22	0	13 707	325	42.2	13.2	45.3	79.6	29.2	16.6
1980	8 000	0	5 318	14	0	13 304	327	40.7	12.7	46.7	82.4	27.2	15.4
1981	8 300	0	5 764	43	0	14 021	330	42.5	13.3	46.2	80.4	28.8	16.5
1982	8 730	0	5 045	33	0	13 743	335	41.0	12.8	46.9	81.5	27.3	15.7
1983	8 836	0	6 552	19	0	15 369	341	45.1	14.0	49.0	84.9	28.6	16.5
1984	8 980	0	5 790	13	0	14 757	348	42.4	13.3	47.4	82.6	28.0	16.1
1985	8 421	0	5 922	64	0	14 279	355	40.2	12.6	48.6	84.3	25.9	14.9
1986	8 546	0	6 192	63	0	14 674	362	40.5	12.7	47.0	82.8	27.0	15.3
1987	8 606	0	6 242	13	0	14 835	369	40.2	12.5	46.6	85.3	26.9	14.7
1988	8 233	0	8 193	11	0	16 415	375	43.8	13.1	47.3	86.4	27.7	15.2
1989	8 544	0	8 212	78	0	16 678	381	43.8	13.3	46.8	86.7	28.4	15.3
1990	8 642	0	7 581	31	0	16 192	386	41.9	12.5	47.1	84.4	26.4	14.8
1991	8 574	2	9 053	29	0	17 595	391	45.0	13.3	48.1	86.7	27.6	15.3
1992	8 575	1	9 207	18	0	17 763	394	45.1	13.3	47.4	86.7	28.1	15.3
1993	8 640	1	9 284	43	0	17 880	398	44.9	13.1	50.0	88.1	26.1	14.8
1994	8 826	1	10 544	21	0	19 348	401	48.3	14.1	53.4	90.5	26.4	15.6
1995	9 530	1	12 041	28	0	21 542	405	53.2	15.4	54.2	93.6	28.5	16.5
1996	9 600	0	0	9 600	409	23.5	6.8	10.9	14.7	62.4	46.3
1997	10 500	0	0	10 500	413	25.4	7.4	11.9	15.8	61.8	46.6
1998	9 098	0	0	9 098	418	21.8	6.2	10.8	14.7	58.0	42.3
1999	9 134	0	0	9 134	424	21.5	6.2	10.7	15.6	57.6	39.3
2000	10 114	0	0	10 114	429	23.6	6.8	11.6	15.6	58.3	43.3
2001	10 114	0	0	10 114	435	23.3	6.7	11.5	16.3	58.2	41.1
2002	10 123	0	0	10 123	441	23.0	6.6	10.9	16.1	60.7	41.0
2003	10 131	0	0	10 131	446	22.7	6.5	10.8	15.8	59.9	41.0
2004	10 131	0	0	10 131	451	22.5	6.4	10.5	15.2	60.5	42.0
2005	10 131	0	0	10 131	456	22.2	6.3	10.8	15.5	58.4	40.6
2006	10 131	0	0	10 131	459	22.1	6.3	10.7	15.4	58.4	40.8
2007	10 137	0	0	10 137	462	21.9	6.2	10.9	15.5	57.2	40.3

Note: starting with 1996 supply is not fully ascertainable, as trade data are included with those of France.

88 GUAM			- FOOD BALANCE SHEET OF FISH AND FISHERY PRODUCTS IN LIVE WEIGHT AND FISH CONTRIBUTION TO PROTEIN SUPPLY -										FAO-FIPS
Year	Production	Non-Food Uses	Imports	Exports	Stock Variations	Total Food Supply	Population	Per Capita Supply	Fish Proteins	Animal Proteins	Total Proteins	Fish/Animal Proteins	Fish/Total Proteins
	(. tonnes in live weight)						(thousands)	(kilograms)	(grams per capita per day)			(%)	(%)
1961	100	0	0	0	0	100	69	1.4	0.4	15.1	28.0	2.7	1.5
1962	100	0	0	0	0	100	70	1.4	0.4	16.0	29.4	2.5	1.4
1963	100	0	0	0	0	100	72	1.4	0.4	17.1	30.6	2.3	1.3
1964	100	0	0	0	0	100	74	1.4	0.4	18.9	32.6	2.0	1.2
1965	100	0	0	0	0	100	76	1.3	0.4	17.6	30.0	2.1	1.2
1966	100	0	0	0	0	100	78	1.3	0.4	20.8	40.3	1.7	0.9
1967	100	0	0	0	0	100	80	1.3	0.4	15.5	35.0	2.3	1.0
1968	100	0	0	0	0	100	82	1.2	0.3	15.9	34.5	2.2	1.0
1969	100	0	0	0	0	100	84	1.2	0.3	21.1	39.3	1.6	0.9
1970	100	0	0	0	0	100	85	1.2	0.3	36.1	58.1	0.9	0.6
1971	100	0	0	0	0	100	87	1.1	0.3	35.0	59.1	0.9	0.5
1972	100	0	0	0	0	100	89	1.1	0.3	36.7	62.3	0.9	0.5
1973	100	0	0	0	0	100	91	1.1	0.3	35.5	61.4	0.9	0.5
1974	91	0	0	0	0	91	93	1.0	0.3	35.9	58.8	0.8	0.5
1975	131	0	0	0	0	131	95	1.4	0.4	33.7	53.7	1.2	0.7
1976	95	0	0	0	0	95	97	1.0	0.3	31.5	51.3	0.9	0.5
1977	184	0	1 374	1 374	0	184	100	1.8	0.5	33.4	55.1	1.6	0.9
1978	200	0	2 611	2 611	0	200	102	2.0	0.6	37.7	61.5	1.5	0.9
1979	164	0	5 071	5 071	0	164	104	1.6	0.5	52.9	78.0	0.9	0.6
1980	236	0	3 551	3 551	0	236	107	2.2	0.6	50.9	81.1	1.2	0.8
1981	293	0	0	0	0	293	109	2.7	0.8	49.9	76.0	1.5	1.0
1982	327	0	0	0	0	327	111	2.9	0.8	50.2	74.7	1.7	1.1
1983	324	0	4 146	4 146	0	324	114	2.8	0.9	50.6	74.9	1.7	1.2
1984	432	0	0	0	0	432	117	3.7	1.2	50.5	73.9	2.3	1.6
1985	539	0	0	0	0	539	119	4.5	1.4	52.2	76.7	2.7	1.8
1986	556	0	0	0	0	556	122	4.6	1.4	39.4	61.9	3.5	2.2
1987	512	0	0	0	0	512	125	4.1	1.2	42.4	64.3	2.9	1.9
1988	572	0	0	0	0	572	128	4.5	1.4	39.0	60.5	3.6	2.3
1989	597	0	0	0	0	597	131	4.6	1.4	41.2	62.2	3.5	2.3
1990	706	0	0	0	0	706	134	5.3	1.6	38.4	57.8	4.3	2.8
1991	752	0	0	0	0	752	137	5.5	1.8	30.1	48.9	5.9	3.6
1992	532	0	0	0	0	532	139	3.8	1.2	29.5	48.1	4.2	2.6
1993	642	0	0	0	0	642	141	4.6	1.5	28.3	47.9	5.2	3.1
1994	650	0	0	0	0	650	143	4.5	1.4	29.8	50.4	4.8	2.8
1995	401	0	0	0	0	401	146	2.7	0.9	26.4	48.5	3.3	1.8
1996	341	0	0	0	0	341	147	2.3	0.7	26.6	48.6	2.7	1.5
1997	378	0	0	0	0	378	149	2.5	0.8	26.5	48.1	3.0	1.6
1998	473	0	0	0	0	473	151	3.1	1.0	26.6	48.0	3.6	2.0
1999	453	0	0	0	0	453	153	3.0	0.9	26.2	47.3	3.4	1.9
2000	844	0	0	0	0	844	155	5.4	1.6	26.7	47.5	6.1	3.4
2001	929	0	0	0	0	929	158	5.9	1.8	26.4	46.8	6.7	3.7
2002	739	0	0	0	0	739	160	4.6	1.4	25.7	46.1	5.4	3.0
2003	458	0	0	0	0	458	163	2.8	0.8	13.2	22.8	6.4	3.7
2004	596	0	0	0	0	596	166	3.6	1.1	12.7	22.5	8.5	4.8
2005	320	0	0	0	0	320	169	1.9	0.6	6.5	16.2	8.7	3.5
2006	771	0	0	0	0	771	171	4.5	1.4	7.3	16.9	18.7	8.0
2007	804	0	0	0	0	804	173	4.6	1.4	6.9	16.5	20.4	8.5

89 GUATEMALA			- FOOD BALANCE SHEET OF FISH AND FISHERY PRODUCTS IN LIVE WEIGHT AND FISH CONTRIBUTION TO PROTEIN SUPPLY -										FAO-FIPS
Year	Production	Non-Food Uses	Imports	Exports	Stock Variations	Total Food Supply	Population	Per Capita Supply	Fish Proteins	Animal Proteins	Total Proteins	Fish/Animal Proteins	Fish/Total Proteins
 tonnes in live weight						(thousands)	(kilograms)	(grams per capita per day)			(%)	(%)
1961	1 300	0	1 200	300	0	2 200	4 253	0.5	0.2	11.1	51.3	1.4	0.3
1962	2 100	0	960	1 280	0	1 780	4 370	0.4	0.1	10.5	50.8	1.1	0.2
1963	2 500	0	800	1 333	0	1 967	4 489	0.4	0.1	11.7	53.1	1.1	0.2
1964	2 700	0	1 573	1 938	0	2 335	4 612	0.5	0.2	12.2	54.7	1.2	0.3
1965	2 100	0	2 333	1 533	0	2 900	4 737	0.6	0.2	10.9	53.5	1.6	0.3
1966	3 000	0	1 529	1 186	-1 150	2 193	4 866	0.5	0.1	10.4	53.0	1.3	0.3
1967	2 500	0	1 927	3 309	1 145	2 264	4 999	0.5	0.1	10.7	53.8	1.2	0.2
1968	1 900	0	1 471	1 300	0	2 071	5 135	0.4	0.1	11.0	54.2	1.1	0.2
1969	3 000	0	1 000	1 700	0	2 300	5 275	0.4	0.1	11.1	54.6	1.2	0.2
1970	3 400	0	1 620	2 580	0	2 440	5 420	0.5	0.1	11.5	54.6	1.2	0.3
1971	3 300	0	1 515	2 277	0	2 538	5 571	0.5	0.1	11.4	54.1	1.2	0.3
1972	3 100	0	2 325	2 042	0	3 383	5 727	0.6	0.2	11.4	53.7	1.5	0.3
1973	3 700	0	2 018	2 141	0	3 576	5 886	0.6	0.2	10.6	54.2	1.9	0.4
1974	3 881	0	2 332	1 800	0	4 413	6 046	0.7	0.3	10.3	53.4	2.5	0.5
1975	4 530	0	2 300	2 000	0	4 830	6 206	0.8	0.3	10.6	54.7	2.7	0.5
1976	3 653	5	2 674	1 983	-15	4 324	6 365	0.7	0.2	10.4	53.7	2.2	0.4
1977	3 074	6	2 568	1 687	15	3 964	6 523	0.6	0.2	10.2	54.0	2.0	0.4
1978	5 504	7	2 337	1 913	0	5 921	6 683	0.9	0.3	10.8	54.8	3.2	0.6
1979	4 898	10	3 357	1 321	0	6 923	6 846	1.0	0.4	10.4	54.1	3.8	0.7
1980	3 507	7	3 214	1 483	0	5 231	7 016	0.7	0.3	10.2	54.0	2.9	0.5
1981	4 273	6	2 941	1 357	0	5 851	7 192	0.8	0.3	9.4	60.1	3.5	0.6
1982	4 293	6	2 369	2 119	0	4 537	7 373	0.6	0.3	9.7	57.0	2.7	0.5
1983	2 388	0	2 074	1 535	0	2 927	7 560	0.4	0.1	9.8	55.0	1.3	0.2
1984	3 024	0	2 160	1 812	-710	2 662	7 748	0.3	0.1	9.4	51.1	1.1	0.2
1985	3 166	1	1 931	1 754	-320	3 021	7 937	0.4	0.1	9.5	56.2	1.3	0.2
1986	2 647	1	1 056	1 644	-150	1 908	8 127	0.2	0.1	10.2	58.2	0.7	0.1
1987	3 077	5	2 340	1 936	-120	3 356	8 317	0.4	0.1	11.1	61.2	1.1	0.2
1988	3 725	3	5 278	3 763	552	5 790	8 510	0.7	0.2	11.4	61.4	1.7	0.3
1989	4 327	0	3 933	3 562	89	4 787	8 708	0.5	0.2	11.4	56.6	1.4	0.3
1990	7 798	7	5 061	3 830	-795	8 226	8 910	0.9	0.3	11.3	60.1	2.4	0.4
1991	7 344	6	3 359	5 292	915	6 319	9 119	0.7	0.2	10.4	58.8	1.9	0.3
1992	7 813	0	3 638	4 044	207	7 614	9 334	0.8	0.2	11.1	58.6	2.2	0.4
1993	10 868	12	3 478	6 656	250	7 927	9 554	0.8	0.2	11.5	59.9	2.1	0.4
1994	11 604	13	4 018	7 603	150	8 156	9 779	0.8	0.2	12.8	60.1	1.8	0.4
1995	11 928	11	4 410	4 771	-1 000	10 556	10 007	1.1	0.3	13.2	58.2	2.4	0.6
1996	11 074	10	2 325	5 710	1 000	8 679	10 238	0.8	0.3	13.5	58.5	1.9	0.4
1997	11 303	9	4 675	3 950	0	12 019	10 474	1.1	0.3	14.5	56.2	2.3	0.6
1998	13 971	8	6 669	5 206	-31	15 395	10 716	1.4	0.4	14.5	57.0	2.9	0.7
1999	25 868	8	6 082	12 647	-800	18 495	10 968	1.7	0.5	14.3	55.3	3.4	0.9
2000	43 166	6	7 434	33 417	175	17 351	11 231	1.5	0.4	14.1	54.9	3.2	0.8
2001	34 804	8	9 292	23 520	-1 639	18 928	11 506	1.6	0.5	14.7	56.7	3.1	0.8
2002	31 405	50	15 337	11 781	-402	34 509	11 793	2.9	0.9	15.9	58.8	5.5	1.5
2003	30 042	41	12 783	12 256	1 900	32 428	12 091	2.7	0.8	15.4	57.2	5.4	1.4
2004	14 920	14	22 557	19 153	600	18 910	12 397	1.5	0.4	14.9	57.0	2.9	0.8
2005	27 374	12	32 969	20 082	250	40 498	12 710	3.2	1.0	15.9	56.7	6.4	1.8
2006	34 960	11	28 661	26 344	0	37 266	13 029	2.9	0.9	15.4	57.7	6.0	1.6
2007	33 987	11	30 359	34 688	0	29 647	13 354	2.2	0.7	15.3	56.7	4.4	1.2

90 GUINEA			- FOOD BALANCE SHEET OF FISH AND FISHERY PRODUCTS IN LIVE WEIGHT AND FISH CONTRIBUTION TO PROTEIN SUPPLY -										FAO-FIPS
Year	Production	Non-Food Uses	Imports	Exports	Stock Variations	Total Food Supply	Population	Per Capita Supply	Fish Proteins	Animal Proteins	Total Proteins	Fish/Animal Proteins	Fish/Total Proteins
	(. tonnes in live weight)						(thousands)	(kilograms)	(grams per capita per day)			(%)	(%)
1961	4 000	0	...	0	0	4 000	3 183	1.3	0.4	4.0	49.6	10.0	0.8
1962	4 000	0	...	0	0	4 000	3 245	1.2	0.4	4.0	48.8	9.8	0.8
1963	4 000	0	...	0	0	4 000	3 310	1.2	0.4	4.0	46.7	9.5	0.8
1964	5 000	0	...	0	0	5 000	3 379	1.5	0.5	4.1	50.8	11.2	0.9
1965	5 000	0	...	0	0	5 000	3 453	1.4	0.5	4.1	48.0	11.0	0.9
1966	5 000	0	...	0	0	5 000	3 533	1.4	0.4	4.2	47.7	10.8	0.9
1967	6 000	0	...	0	0	6 000	3 620	1.7	0.5	4.1	48.2	12.9	1.1
1968	6 000	0	...	0	0	6 000	3 706	1.6	0.5	4.1	47.6	12.6	1.1
1969	6 000	0	3 000	0	0	9 000	3 782	2.4	0.7	4.1	46.4	18.2	1.6
1970	6 000	0	3 000	0	0	9 000	3 843	2.3	0.7	4.0	47.4	18.2	1.5
1971	8 300	0	3 106	0	0	11 406	3 886	2.9	0.9	4.2	48.4	22.3	1.9
1972	8 300	0	7 099	0	0	15 399	3 914	3.9	1.2	4.5	48.0	26.7	2.5
1973	9 500	0	8 162	0	0	17 662	3 939	4.5	1.4	4.8	50.0	28.6	2.8
1974	12 100	0	8 343	0	0	20 443	3 976	5.1	1.6	5.3	50.2	30.0	3.2
1975	13 370	0	8 931	0	0	22 301	4 037	5.5	1.7	5.5	50.5	31.4	3.4
1976	9 920	0	11 094	0	0	21 014	4 125	5.1	1.5	5.3	50.8	28.5	3.0
1977	9 120	0	12 850	0	0	21 970	4 237	5.2	1.5	5.3	50.0	28.7	3.0
1978	10 000	0	11 760	0	0	21 760	4 366	5.0	1.5	5.2	50.2	28.2	2.9
1979	18 453	0	9 661	0	0	28 114	4 499	6.2	1.9	5.5	52.2	34.3	3.6
1980	20 000	0	10 757	0	0	30 757	4 628	6.6	2.0	5.5	51.2	36.3	3.9
1981	22 000	0	9 985	0	0	31 985	4 753	6.7	2.0	5.4	52.7	37.4	3.8
1982	24 000	0	11 671	0	0	35 671	4 875	7.3	2.2	5.6	51.1	39.4	4.3
1983	26 000	0	12 453	0	0	38 453	4 999	7.7	2.3	5.8	50.6	39.8	4.6
1984	28 003	0	13 732	0	0	41 735	5 128	8.1	2.4	6.0	53.3	40.9	4.6
1985	30 003	0	8 645	0	0	38 648	5 267	7.3	2.2	5.7	52.7	39.0	4.2
1986	33 002	0	14 505	0	0	47 507	5 414	8.8	2.6	5.4	52.7	48.7	5.0
1987	35 002	0	8 878	0	0	43 880	5 569	7.9	2.4	5.6	52.4	43.0	4.6
1988	38 001	0	9 386	0	0	47 387	5 738	8.3	2.5	5.8	54.9	42.6	4.5
1989	41 001	0	7 979	0	0	48 980	5 929	8.3	2.5	5.8	54.3	42.8	4.6
1990	44 001	0	11 862	0	0	55 863	6 147	9.1	2.7	6.1	53.8	44.3	5.0
1991	49 501	0	16 236	0	0	65 737	6 396	10.3	3.0	6.5	53.9	46.6	5.6
1992	55 005	0	18 504	0	0	73 509	6 670	11.0	3.2	7.0	54.2	46.1	5.9
1993	60 605	0	19 349	1 898	0	78 056	6 955	11.2	3.3	7.1	53.8	46.0	6.1
1994	63 805	0	18 981	2 027	0	80 759	7 230	11.2	3.3	7.1	54.4	46.3	6.0
1995	67 864	0	19 459	574	0	86 750	7 478	11.6	3.4	7.6	53.7	44.2	6.2
1996	63 364	0	21 822	2 454	0	82 732	7 696	10.7	3.2	7.1	52.5	44.3	6.0
1997	62 441	0	21 675	1 220	0	82 897	7 888	10.5	3.1	7.1	52.0	43.7	6.0
1998	69 764	3	21 326	540	0	90 547	8 060	11.2	3.4	7.4	52.0	45.4	6.5
1999	87 314	0	22 631	1 238	0	108 707	8 222	13.2	3.9	8.2	53.1	48.2	7.4
2000	91 513	0	14 995	2 588	0	103 920	8 384	12.4	3.7	8.2	53.4	45.0	6.9
2001	105 402	0	12 478	3 773	0	114 108	8 545	13.4	4.0	8.4	53.1	47.6	7.5
2002	92 755	0	7 457	5 151	0	95 061	8 706	10.9	3.2	7.7	52.3	41.8	6.2
2003	120 242	0	8 182	5 795	0	122 629	8 870	13.8	4.1	8.8	53.2	46.2	7.7
2004	93 947	0	8 250	4 609	0	97 589	9 041	10.8	3.1	8.0	52.5	39.0	6.0
2005	105 137	0	9 365	6 279	0	108 223	9 221	11.7	3.3	8.2	53.2	40.1	6.2
2006	100 000	0	10 209	7 563	0	102 646	9 412	10.9	3.1	8.6	53.7	35.8	5.7
2007	100 000	0	10 257	9 965	0	100 293	9 615	10.4	2.9	8.7	54.4	33.8	5.4

175 GUINEA-BISSAU			- FOOD BALANCE SHEET OF FISH AND FISHERY PRODUCTS IN LIVE WEIGHT AND FISH CONTRIBUTION TO PROTEIN SUPPLY -										FAO-FIPS
Year	Production	Non-Food Uses	Imports	Exports	Stock Variations	Total Food Supply	Population	Per Capita Supply	Fish Proteins	Animal Proteins	Total Proteins	Fish/Animal Proteins	Fish/Total Proteins
	(. tonnes in live weight)						(thousands)	(kilograms)	(grams per capita per day)			(%)	(%)
1961	700	0	503	...	0	1 203	596	2.0	0.6	7.2	34.0	8.4	1.8
1962	600	0	503	...	0	1 103	598	1.8	0.6	7.2	33.4	7.7	1.7
1963	600	0	606	...	0	1 206	599	2.0	0.6	7.3	34.2	8.6	1.8
1964	800	0	303	...	0	1 103	599	1.8	0.6	7.2	34.8	7.7	1.6
1965	900	0	303	...	0	1 203	598	2.0	0.6	7.3	35.2	8.2	1.7
1966	700	0	303	...	0	1 003	597	1.7	0.5	7.3	36.2	6.9	1.4
1967	700	0	352	...	0	1 052	595	1.8	0.5	7.6	36.2	6.8	1.4
1968	1 300	0	303	...	0	1 603	595	2.7	0.8	8.0	34.2	9.9	2.3
1969	1 400	0	303	...	0	1 703	597	2.9	0.8	8.2	37.0	10.2	2.3
1970	1 500	0	803	...	0	2 303	604	3.8	1.1	8.7	35.4	12.7	3.1
1971	1 400	0	903	...	0	2 303	615	3.7	1.1	8.8	38.3	12.4	2.8
1972	1 700	0	903	...	0	2 603	630	4.1	1.2	8.9	34.6	13.5	3.5
1973	1 700	0	1 103	...	0	2 803	649	4.3	1.2	8.7	37.4	14.3	3.3
1974	1 700	0	300	...	0	2 000	671	3.0	0.8	8.0	35.5	10.6	2.4
1975	1 669	0	200	...	0	1 869	695	2.7	0.8	7.9	38.1	9.7	2.0
1976	3 575	0	1 034	1 389	0	3 220	723	4.5	1.3	8.7	40.2	14.3	3.1
1977	4 275	0	485	2 449	0	2 310	752	3.1	0.9	8.5	39.0	10.1	2.2
1978	4 283	0	176	1 695	0	2 764	783	3.5	0.9	8.4	42.1	11.1	2.2
1979	2 936	0	225	1 882	0	1 279	811	1.6	0.4	7.9	39.9	5.3	1.1
1980	4 166	0	340	901	0	3 605	836	4.3	1.1	8.1	41.2	14.1	2.7
1981	3 643	0	507	2 693	-130	1 327	857	1.5	0.4	7.3	43.9	6.0	1.0
1982	3 977	0	140	1 353	-70	2 694	874	3.1	0.8	7.8	44.8	10.6	1.9
1983	2 671	0	200	544	-686	1 641	889	1.8	0.5	7.7	43.4	6.6	1.2
1984	2 751	0	257	2 486	888	1 410	903	1.6	0.4	7.5	43.7	5.8	1.0
1985	3 743	0	626	2 308	0	2 061	919	2.2	0.6	7.7	45.6	8.0	1.4
1986	3 700	0	540	567	0	3 673	937	3.9	1.0	8.6	43.8	11.9	2.3
1987	4 100	0	500	120	0	4 480	955	4.7	1.2	8.8	45.6	13.6	2.6
1988	4 690	0	330	490	0	4 530	976	4.6	1.2	8.5	44.7	14.0	2.7
1989	5 400	0	360	750	0	5 010	998	5.0	1.3	8.8	44.6	14.7	2.9
1990	5 400	0	768	1 681	-469	4 018	1 022	3.9	1.1	8.7	44.4	12.3	2.4
1991	5 000	0	600	2 584	471	3 487	1 049	3.3	0.9	8.5	46.5	10.6	2.0
1992	5 200	0	600	250	0	5 550	1 077	5.2	1.3	9.5	45.7	14.0	2.9
1993	5 350	0	620	1 080	0	4 890	1 107	4.4	1.2	9.3	44.8	12.5	2.6
1994	6 000	0	600	1 560	0	5 040	1 137	4.4	1.2	8.7	45.6	13.6	2.6
1995	6 328	0	664	1 332	0	5 660	1 166	4.9	1.3	8.6	45.4	14.9	2.8
1996	7 000	0	708	1 705	0	6 003	1 194	5.0	1.3	8.8	43.6	15.0	3.0
1997	7 200	0	800	1 420	0	6 580	1 220	5.4	1.4	8.9	42.3	15.8	3.3
1998	6 700	0	636	1 749	0	5 586	1 247	4.5	1.2	8.6	41.2	13.7	2.9
1999	6 200	0	523	1 551	-100	5 072	1 274	4.0	1.0	8.5	42.6	12.4	2.5
2000	6 315	0	303	2 734	100	3 984	1 304	3.1	0.8	8.3	44.8	10.0	1.8
2001	6 848	0	230	3 276	0	3 802	1 335	2.8	0.8	8.1	43.4	9.6	1.8
2002	7 324	0	298	2 552	-2 005	3 065	1 369	2.2	0.6	7.6	42.5	7.9	1.4
2003	6 153	0	253	3 886	-232	2 288	1 403	1.6	0.4	7.8	41.8	5.5	1.0
2004	6 200	0	428	6 008	939	1 559	1 438	1.1	0.3	7.4	42.5	3.6	0.6
2005	6 200	0	499	5 161	587	2 126	1 473	1.4	0.4	7.4	43.5	5.1	0.9
2006	6 200	0	427	5 995	600	1 232	1 507	0.8	0.2	7.4	43.7	2.8	0.5
2007	6 200	0	1 105	5 439	0	1 866	1 541	1.2	0.3	7.6	44.3	4.5	0.8

91 GUYANA			- FOOD BALANCE SHEET OF FISH AND FISHERY PRODUCTS IN LIVE WEIGHT AND FISH CONTRIBUTION TO PROTEIN SUPPLY -										FAO-FIPS
Year	Production	Non-Food Uses	Imports	Exports	Stock Variations	Total Food Supply	Population	Per Capita Supply	Fish Proteins	Animal Proteins	Total Proteins	Fish/Animal Proteins	Fish/Total Proteins
 tonnes in live weight						(thousands)	(kilograms)	(grams per capita per day)			(%)	(%)
1961	7 400	0	9 079	1 900	0	14 579	585	24.9	7.9	21.2	55.3	37.1	14.2
1962	7 900	0	7 561	2 300	0	13 161	600	21.9	6.8	20.3	54.4	33.5	12.5
1963	9 200	0	8 061	2 800	0	14 461	615	23.5	7.2	21.2	54.0	34.2	13.4
1964	10 400	0	8 358	3 100	0	15 658	630	24.9	7.6	22.1	56.7	34.4	13.4
1965	12 000	0	7 358	3 600	0	15 758	645	24.4	7.5	22.3	55.1	33.5	13.6
1966	12 300	0	8 267	4 300	0	16 267	660	24.6	7.6	22.9	56.8	33.1	13.3
1967	13 900	0	7 558	4 000	0	17 458	674	25.9	7.9	23.3	57.9	33.7	13.6
1968	16 000	0	6 655	4 200	0	18 455	688	26.8	8.1	23.9	57.4	33.6	14.0
1969	16 600	0	7 661	4 400	0	19 861	700	28.4	8.7	25.5	59.2	34.0	14.6
1970	17 400	0	8 852	5 000	-300	20 952	709	29.6	8.8	25.8	57.3	34.0	15.3
1971	15 500	0	5 945	4 900	-200	16 345	716	22.8	6.8	24.1	55.9	28.3	12.2
1972	17 600	0	503	5 800	500	12 803	721	17.8	5.0	22.3	53.9	22.5	9.3
1973	19 000	0	0	5 400	0	13 600	724	18.8	5.3	22.2	55.5	23.8	9.6
1974	23 617	0	0	5 100	-500	18 017	728	24.7	7.1	22.9	59.8	31.2	11.9
1975	20 123	0	0	4 500	500	16 123	734	22.0	6.3	23.1	61.6	27.1	10.2
1976	20 956	0	239	3 810	0	17 385	742	23.4	7.0	25.4	62.2	27.6	11.3
1977	31 907	0	16	3 406	0	28 517	751	38.0	11.5	28.3	65.7	40.5	17.4
1978	35 978	0	0	4 074	-2 000	29 904	761	39.3	11.9	27.2	62.3	43.8	19.1
1979	35 288	0	0	3 663	-1 000	30 625	770	39.8	11.6	26.2	60.2	44.2	19.3
1980	31 530	0	0	3 405	1 500	29 626	776	38.2	10.8	27.4	61.5	39.6	17.6
1981	32 798	0	2	1 926	0	30 874	779	39.6	11.3	27.4	62.3	41.3	18.1
1982	32 794	0	2	3 074	1 000	30 722	779	39.4	11.2	22.2	54.2	50.5	20.6
1983	35 380	0	0	2 894	500	32 986	778	42.4	12.0	21.4	54.1	56.3	22.3
1984	37 256	0	0	2 048	0	35 208	775	45.4	13.0	20.7	53.5	62.8	24.2
1985	37 606	0	0	2 029	0	35 577	771	46.1	13.1	20.0	54.2	65.6	24.3
1986	37 395	0	0	2 983	-50	34 362	766	44.9	12.8	19.2	55.3	66.4	23.1
1987	36 785	0	0	2 987	-55	33 743	761	44.3	12.6	20.6	55.3	61.0	22.8
1988	36 523	0	0	3 235	15	33 303	756	44.1	12.4	20.1	55.4	61.8	22.5
1989	35 339	0	0	3 545	60	31 854	752	42.4	12.0	19.0	54.9	62.8	21.8
1990	36 922	0	0	3 799	30	33 153	749	44.3	12.5	20.3	57.3	61.6	21.8
1991	40 806	0	142	5 698	0	35 250	749	47.1	13.4	21.5	58.8	62.1	22.7
1992	41 337	0	86	5 130	0	36 293	751	48.3	14.1	26.6	63.9	52.9	22.0
1993	44 263	0	439	5 423	0	39 279	754	52.1	14.9	29.6	68.0	50.3	21.9
1994	46 577	0	545	4 850	0	42 272	757	55.8	16.0	29.6	66.5	54.0	24.0
1995	48 130	0	253	4 404	-1 112	42 868	759	56.5	15.6	30.4	68.0	51.1	22.9
1996	48 833	0	1 668	6 303	-1 112	43 086	759	56.8	15.6	32.0	68.9	48.8	22.6
1997	54 268	0	1 774	8 742	-3 824	43 476	759	57.3	16.1	34.5	74.8	46.6	21.5
1998	53 140	0	1 275	20 724	3 821	37 513	757	49.6	14.4	35.2	77.5	41.0	18.6
1999	54 450	0	1 144	13 519	-3 225	38 849	756	51.4	14.9	40.8	81.1	36.5	18.4
2000	49 493	0	1 456	23 030	3 206	31 125	756	41.2	12.1	35.3	79.8	34.4	15.2
2001	54 013	0	1 263	28 187	1 106	28 196	757	37.2	10.7	32.2	75.5	33.3	14.2
2002	48 625	0	2 513	24 511	-217	26 410	759	34.8	10.2	33.9	76.3	30.0	13.3
2003	60 303	0	1 665	27 007	-4 441	30 520	761	40.1	13.1	37.9	79.6	34.6	16.5
2004	57 327	0	2 160	31 956	1 200	28 730	763	37.7	11.6	36.7	75.9	31.6	15.3
2005	53 978	0	2 073	34 612	4 000	25 439	764	33.3	9.4	32.7	76.2	28.8	12.4
2006	53 660	1	1 954	33 875	-2 000	19 738	764	25.8	7.3	29.9	71.2	24.5	10.3
2007	48 100	1	3 205	37 188	2 000	16 116	764	21.1	5.9	29.9	71.9	19.7	8.2

93 HAITI			- FOOD BALANCE SHEET OF FISH AND FISHERY PRODUCTS IN LIVE WEIGHT AND FISH CONTRIBUTION TO PROTEIN SUPPLY -										FAO-FIPS
Year	Production	Non-Food Uses	Imports	Exports	Stock Variations	Total Food Supply	Population	Per Capita Supply	Fish Proteins	Animal Proteins	Total Proteins	Fish/Animal Proteins	Fish/Total Proteins
 tonnes in live weight						(thousands)	(kilograms)	(grams per capita per day)			(%)	(%)
1961	3 000	0	1 750	100	0	4 650	3 947	1.2	0.3	5.8	43.2	5.8	0.8
1962	3 000	0	1 250	100	0	4 150	4 026	1.0	0.3	5.6	43.7	5.3	0.7
1963	3 100	0	2 000	100	0	5 000	4 108	1.2	0.3	5.6	43.9	6.2	0.8
1964	3 300	0	2 250	100	0	5 450	4 191	1.3	0.4	5.9	42.1	6.3	0.9
1965	3 400	0	2 250	100	0	5 550	4 275	1.3	0.4	5.6	44.4	6.6	0.8
1966	3 400	0	4 500	100	0	7 800	4 362	1.8	0.5	5.7	43.9	9.1	1.2
1967	3 500	0	3 179	100	0	6 579	4 450	1.5	0.4	6.0	43.9	7.2	1.0
1968	3 500	0	3 143	100	0	6 543	4 539	1.4	0.4	6.1	42.4	6.8	1.0
1969	3 500	0	3 643	100	0	7 043	4 627	1.5	0.4	6.2	43.0	7.1	1.0
1970	4 000	0	1 500	100	0	5 400	4 713	1.1	0.3	6.3	42.9	5.2	0.8
1971	4 000	0	750	99	0	4 651	4 797	1.0	0.3	6.3	42.8	4.4	0.6
1972	4 000	0	2 917	100	0	6 817	4 881	1.4	0.4	6.5	43.6	6.2	0.9
1973	4 000	0	3 306	70	0	7 236	4 965	1.5	0.4	8.6	46.0	5.0	0.9
1974	4 000	0	3 756	76	0	7 680	5 052	1.5	0.4	6.7	44.1	6.6	1.0
1975	4 000	0	5 005	100	0	8 905	5 144	1.7	0.5	6.7	44.2	7.5	1.1
1976	4 000	0	6 631	139	0	10 492	5 242	2.0	0.6	7.2	44.2	8.8	1.4
1977	4 150	0	7 194	291	0	11 053	5 345	2.1	0.7	7.0	42.4	9.5	1.6
1978	4 300	0	11 519	819	0	14 999	5 454	2.8	0.9	7.7	45.1	11.7	2.0
1979	4 500	0	10 990	162	0	15 328	5 569	2.8	0.9	7.1	45.8	12.4	1.9
1980	5 000	0	15 300	227	0	20 073	5 691	3.5	1.1	7.4	45.6	15.5	2.5
1981	5 500	0	12 382	239	0	17 643	5 821	3.0	1.0	7.0	46.2	14.0	2.1
1982	6 000	0	14 622	470	0	20 152	5 957	3.4	1.1	7.4	45.5	14.8	2.4
1983	6 500	0	14 126	416	0	20 210	6 098	3.3	1.1	7.5	46.2	14.4	2.3
1984	6 900	0	21 441	380	0	27 961	6 241	4.5	1.5	8.0	46.2	18.3	3.2
1985	6 400	0	20 924	227	0	27 097	6 385	4.2	1.4	8.3	46.9	16.6	2.9
1986	6 000	0	21 947	128	0	27 819	6 528	4.3	1.4	8.2	46.6	16.8	3.0
1987	5 750	0	21 161	197	0	26 714	6 672	4.0	1.3	8.8	47.8	14.8	2.7
1988	5 500	0	17 675	183	0	22 992	6 816	3.4	1.1	7.3	45.3	14.8	2.4
1989	5 500	0	20 004	174	0	25 330	6 961	3.6	1.1	6.6	43.1	17.3	2.6
1990	5 150	0	19 764	175	0	24 739	7 108	3.5	1.1	6.3	42.3	17.1	2.6
1991	5 200	0	11 663	154	0	16 709	7 256	2.3	0.7	6.0	42.5	11.7	1.7
1992	5 000	0	12 060	120	0	16 940	7 405	2.3	0.7	5.9	42.0	11.8	1.7
1993	5 150	0	13 612	138	0	18 624	7 555	2.5	0.8	6.1	41.4	12.3	1.8
1994	5 500	0	12 674	148	0	18 026	7 707	2.3	0.7	5.9	40.4	11.9	1.7
1995	5 517	0	15 416	458	-10	20 465	7 861	2.6	0.8	6.2	40.0	12.2	1.9
1996	5 245	0	13 562	509	5	18 303	8 017	2.3	0.7	6.7	41.7	10.0	1.6
1997	5 301	0	15 118	648	5	19 776	8 175	2.4	0.7	6.9	41.5	10.4	1.7
1998	5 259	0	18 491	1 215	0	22 535	8 334	2.7	0.8	7.7	43.4	10.4	1.8
1999	5 700	0	19 971	774	-4	24 893	8 492	2.9	0.9	8.1	42.2	10.8	2.1
2000	6 200	0	13 055	432	4	18 827	8 648	2.2	0.6	7.7	42.2	8.2	1.5
2001	6 800	0	16 622	429	0	22 993	8 802	2.6	0.8	8.0	41.3	9.5	1.8
2002	7 400	0	11 503	434	0	18 469	8 954	2.1	0.6	8.2	40.4	7.3	1.5
2003	8 000	0	16 679	408	0	24 271	9 105	2.7	0.8	8.4	41.4	9.1	1.9
2004	8 300	0	18 868	419	0	26 749	9 257	2.9	0.8	8.2	40.6	10.1	2.1
2005	9 000	0	18 358	339	0	27 019	9 410	2.9	0.8	7.9	40.4	10.3	2.0
2006	10 000	0	27 708	287	0	37 421	9 564	3.9	1.1	8.3	40.1	13.4	2.8
2007	10 000	0	29 478	433	0	39 045	9 720	4.0	1.2	8.1	42.6	14.3	2.7

95 HONDURAS			- FOOD BALANCE SHEET OF FISH AND FISHERY PRODUCTS IN LIVE WEIGHT AND FISH CONTRIBUTION TO PROTEIN SUPPLY -										FAO-FIPS
Year	Production	Non-Food Uses	Imports	Exports	Stock Variations	Total Food Supply	Population	Per Capita Supply	Fish Proteins	Animal Proteins	Total Proteins	Fish/Animal Proteins	Fish/Total Proteins
	(. tonnes in live weight)						(thousands)	(kilograms)	(grams per capita per day)			(%)	(%)
1961	1 500	0	600	200	0	1 900	2 070	0.9	0.2	13.1	51.1	1.8	0.5
1962	1 500	0	0	267	0	1 233	2 140	0.6	0.1	12.5	49.6	1.2	0.3
1963	1 500	0	400	600	0	1 300	2 212	0.6	0.1	12.8	50.2	1.2	0.3
1964	1 700	0	850	450	0	2 100	2 283	0.9	0.2	12.7	50.2	1.8	0.5
1965	1 700	0	700	1 000	0	1 400	2 353	0.6	0.1	12.2	50.4	1.1	0.3
1966	2 200	0	742	1 842	0	1 100	2 420	0.5	0.1	11.8	51.2	1.1	0.3
1967	2 500	0	800	554	0	2 746	2 486	1.1	0.3	13.3	53.5	2.5	0.6
1968	3 600	0	1 584	711	0	4 474	2 552	1.8	0.5	14.6	53.5	3.7	1.0
1969	4 000	0	852	1 524	0	3 329	2 620	1.3	0.4	14.0	53.3	2.7	0.7
1970	5 000	0	1 350	2 267	0	4 083	2 691	1.5	0.4	14.0	54.0	3.0	0.8
1971	5 700	0	1 050	3 638	0	3 112	2 766	1.1	0.3	14.5	52.7	2.2	0.6
1972	4 800	0	1 700	3 846	0	2 654	2 845	0.9	0.3	14.0	51.2	1.8	0.5
1973	3 600	0	900	3 000	0	1 500	2 928	0.5	0.1	13.6	51.0	1.0	0.3
1974	3 223	0	1 800	2 084	0	2 939	3 015	1.0	0.3	13.9	50.1	2.1	0.6
1975	3 967	0	1 410	3 084	0	2 293	3 107	0.7	0.2	13.4	51.4	1.5	0.4
1976	3 821	1	2 062	3 089	0	2 794	3 204	0.9	0.3	13.3	50.8	2.0	0.5
1977	5 189	2	2 872	3 605	0	4 454	3 306	1.3	0.4	13.6	50.2	2.7	0.7
1978	6 375	2	1 985	3 617	0	4 741	3 412	1.4	0.4	14.9	50.9	2.5	0.7
1979	7 304	2	2 336	4 108	0	5 530	3 522	1.6	0.4	14.3	50.6	2.9	0.8
1980	6 415	0	3 699	4 539	0	5 575	3 634	1.5	0.4	15.1	51.8	3.0	0.9
1981	6 311	0	3 166	4 985	0	4 492	3 749	1.2	0.4	15.3	52.2	2.3	0.7
1982	8 045	2	1 583	4 487	0	5 139	3 867	1.3	0.4	14.0	50.2	3.0	0.8
1983	11 462	2	944	5 862	0	6 542	3 987	1.6	0.5	13.0	50.6	3.8	1.0
1984	8 381	2	1 440	4 957	0	4 862	4 110	1.2	0.3	13.5	50.6	2.2	0.6
1985	9 693	2	1 429	3 728	0	7 393	4 236	1.7	0.5	14.1	51.8	3.4	0.9
1986	20 599	2	2 071	12 086	-800	9 782	4 365	2.2	0.6	13.0	50.1	4.5	1.2
1987	24 601	2	2 512	21 230	800	6 681	4 496	1.5	0.4	14.6	51.4	2.7	0.8
1988	19 951	0	2 435	14 652	0	7 733	4 629	1.7	0.4	14.8	53.0	3.0	0.8
1989	17 067	2	2 221	14 217	0	5 069	4 765	1.1	0.3	14.9	54.1	2.0	0.5
1990	15 469	0	1 441	10 474	-1 333	5 103	4 901	1.0	0.3	15.1	54.9	2.0	0.5
1991	25 238	1	1 582	19 786	105	7 138	5 039	1.4	0.4	15.4	55.2	2.5	0.7
1992	22 193	1	1 431	11 563	-5 760	6 301	5 178	1.2	0.3	16.3	55.0	1.7	0.5
1993	27 918	11	2 403	22 617	-816	6 877	5 317	1.3	0.3	15.7	54.5	2.1	0.6
1994	24 435	0	1 812	21 381	6 463	11 330	5 454	2.1	0.5	18.6	57.7	2.8	0.9
1995	30 158	1	3 760	14 870	-33	19 013	5 588	3.4	0.9	19.6	58.9	4.5	1.5
1996	31 635	3	4 223	12 365	844	24 335	5 719	4.3	1.2	21.8	60.3	5.6	2.0
1997	30 065	6	7 618	8 927	0	28 750	5 848	4.9	1.4	22.2	59.7	6.2	2.3
1998	23 560	6	6 618	13 291	0	16 881	5 975	2.8	0.8	21.8	59.8	3.5	1.3
1999	29 210	4	8 252	7 826	-2 222	27 409	6 102	4.5	1.3	22.5	60.0	5.7	2.1
2000	21 465	3	6 823	14 569	-1 800	11 916	6 230	1.9	0.6	22.7	60.0	2.4	0.9
2001	28 659	3	7 006	17 514	-2 000	16 147	6 359	2.5	0.8	22.3	60.8	3.4	1.3
2002	24 107	2	6 522	26 160	1 300	5 767	6 490	0.9	0.2	22.4	62.3	1.1	0.4
2003	31 214	3	8 043	29 556	500	10 198	6 622	1.5	0.4	23.7	63.6	1.8	0.7
2004	39 141	3	6 997	33 328	2 100	14 907	6 756	2.2	0.7	23.6	63.2	2.8	1.1
2005	65 807	3	10 481	44 103	0	32 182	6 893	4.7	1.4	24.7	66.1	5.8	2.2
2006	72 250	4	9 558	52 492	0	29 311	7 032	4.2	1.3	25.8	62.2	5.0	2.1
2007	67 567	3	9 906	43 370	0	34 100	7 174	4.8	1.4	27.1	65.7	5.1	2.1

97 HUNGARY			- FOOD BALANCE SHEET OF FISH AND FISHERY PRODUCTS IN LIVE WEIGHT AND FISH CONTRIBUTION TO PROTEIN SUPPLY -										FAO-FIPS
Year	Production	Non-Food Uses	Imports	Exports	Stock Variations	Total Food Supply	Population	Per Capita Supply	Fish Proteins	Animal Proteins	Total Proteins	Fish/Animal Proteins	Fish/Total Proteins
	(. tonnes in live weight)						(thousands)	(kilograms)	(grams per capita per day)			(%)	(%)
1961	19 300	0	400	...	0	19 700	10 013	2.0	0.6	34.3	86.3	1.7	0.7
1962	21 000	0	400	...	0	21 400	10 045	2.1	0.6	34.9	87.5	1.8	0.7
1963	22 000	0	4 113	...	0	26 113	10 081	2.6	0.8	34.6	87.0	2.3	0.9
1964	22 700	0	6 238	3 300	0	25 638	10 117	2.5	0.7	35.7	87.7	2.0	0.8
1965	24 800	0	8 850	2 800	0	30 850	10 153	3.0	0.9	35.1	88.3	2.4	1.0
1966	26 600	0	15 088	2 900	0	38 788	10 188	3.8	1.0	35.1	89.3	2.9	1.1
1967	28 200	0	17 363	3 200	0	42 363	10 225	4.1	1.1	37.7	89.7	2.9	1.2
1968	29 900	0	36 088	2 600	0	63 388	10 261	6.2	1.7	39.4	90.5	4.3	1.9
1969	27 800	0	17 113	2 500	0	42 413	10 299	4.1	1.1	40.8	91.6	2.8	1.2
1970	26 000	0	12 828	3 000	0	35 828	10 337	3.5	1.0	41.9	92.0	2.4	1.1
1971	25 800	0	14 294	3 500	0	36 594	10 375	3.5	1.0	41.9	92.0	2.5	1.1
1972	28 900	0	12 850	2 900	0	38 850	10 413	3.7	1.1	43.6	93.1	2.5	1.2
1973	29 100	0	14 022	3 400	0	39 722	10 451	3.8	1.1	44.0	92.9	2.6	1.2
1974	30 159	0	12 311	3 800	0	38 670	10 490	3.7	1.1	45.4	94.5	2.4	1.1
1975	30 788	0	15 022	2 900	0	42 910	10 532	4.1	1.2	47.8	96.4	2.5	1.2
1976	31 855	0	16 340	3 588	0	44 607	10 576	4.2	1.3	48.5	96.2	2.6	1.3
1977	34 661	0	13 838	4 200	0	44 299	10 621	4.2	1.2	47.6	95.0	2.6	1.3
1978	32 589	0	12 830	4 206	0	41 213	10 662	3.9	1.1	49.1	96.5	2.3	1.2
1979	32 838	0	14 807	4 674	0	42 971	10 693	4.0	1.2	50.9	97.6	2.3	1.2
1980	33 733	0	15 192	6 740	0	42 185	10 707	3.9	1.2	51.5	98.0	2.2	1.2
1981	39 319	0	11 387	8 338	0	42 368	10 705	4.0	1.2	52.6	98.5	2.2	1.2
1982	42 152	0	17 143	7 136	0	52 159	10 688	4.9	1.4	53.6	99.1	2.7	1.4
1983	44 037	0	19 913	4 830	0	59 120	10 658	5.5	1.6	55.0	100.2	2.9	1.6
1984	39 177	0	19 384	5 430	0	53 131	10 621	5.0	1.5	55.0	100.8	2.7	1.5
1985	36 927	0	14 605	5 222	0	46 310	10 579	4.4	1.3	57.5	103.7	2.2	1.2
1986	36 062	0	19 754	7 852	0	47 964	10 534	4.6	1.3	58.5	104.2	2.3	1.3
1987	36 759	0	27 684	6 031	0	58 412	10 485	5.6	1.6	60.0	106.5	2.7	1.5
1988	38 294	0	24 676	3 987	0	58 983	10 437	5.7	1.6	58.3	104.9	2.8	1.6
1989	35 517	0	24 141	6 074	0	53 584	10 396	5.2	1.5	59.8	106.5	2.5	1.4
1990	33 834	0	18 804	6 237	0	46 401	10 365	4.5	1.3	55.8	101.1	2.3	1.3
1991	22 879	47	16 244	4 371	- 122	34 582	10 347	3.3	1.0	53.6	96.4	1.8	1.0
1992	22 908	9	14 460	3 223	35	34 170	10 341	3.3	1.0	53.5	96.8	1.8	1.0
1993	17 378	53	16 925	2 050	29	32 229	10 340	3.1	0.9	51.0	91.6	1.8	1.0
1994	18 206	14	19 634	3 548	33	34 311	10 340	3.3	1.0	49.0	88.5	2.0	1.1
1995	16 674	14	18 563	3 084	25	32 164	10 332	3.1	0.9	46.7	85.5	1.9	1.0
1996	15 686	12	19 954	3 391	0	32 238	10 317	3.1	0.9	45.7	84.0	1.9	1.0
1997	16 740	16	23 847	2 911	0	37 660	10 296	3.7	1.0	46.5	86.3	2.2	1.2
1998	17 487	19	27 117	4 488	0	40 097	10 271	3.9	1.1	47.8	86.2	2.2	1.2
1999	19 461	0	22 506	3 557	0	38 410	10 243	3.7	1.0	47.8	88.7	2.2	1.2
2000	19 987	27	26 197	3 520	0	42 636	10 215	4.2	1.2	50.0	91.4	2.3	1.3
2001	19 694	20	27 482	3 326	0	43 831	10 187	4.3	1.2	49.3	92.4	2.4	1.3
2002	18 324	18	28 874	2 399	0	44 781	10 158	4.4	1.2	52.1	93.7	2.4	1.3
2003	18 406	23	31 117	2 776	- 111	46 613	10 130	4.6	1.3	48.6	91.5	2.6	1.4
2004	19 986	32	32 870	1 793	111	51 141	10 103	5.1	1.4	50.1	93.4	2.7	1.4
2005	21 270	42	40 220	9 050	0	52 398	10 078	5.2	1.4	48.5	89.8	2.9	1.6
2006	22 229	36	32 463	1 249	0	53 407	10 054	5.3	1.5	48.2	91.7	3.0	1.6
2007	22 888	34	28 917	889	0	50 882	10 032	5.1	1.4	48.4	90.3	2.9	1.6

99 ICELAND			- FOOD BALANCE SHEET OF FISH AND FISHERY PRODUCTS IN LIVE WEIGHT AND FISH CONTRIBUTION TO PROTEIN SUPPLY -										FAO-FIPS
Year	Production	Non-Food Uses	Imports	Exports	Stock Variations	Total Food Supply	Population	Per Capita Supply	Fish Proteins	Animal Proteins	Total Proteins	Fish/Animal Proteins	Fish/Total Proteins
	(. tonnes in live weight)						(thousands)	(kilograms)	(grams per capita per day)			(%)	(%)
1961	716 064	245 415	200	408 379	-51 693	10 777	179	60.2	18.8	93.0	120.6	20.2	15.6
1962	832 335	369 926	400	453 376	1 737	11 170	183	61.0	17.3	93.1	122.9	18.5	14.1
1963	782 444	293 850	600	476 681	-1 000	11 513	186	61.9	18.8	91.8	117.2	20.5	16.0
1964	974 173	485 845	200	501 518	25 180	12 189	189	64.5	21.4	93.2	121.7	23.0	17.6
1965	1 197 833	724 842	0	447 978	-12 343	12 670	192	66.0	19.0	90.6	119.1	21.0	16.0
1966	1 240 336	804 909	0	420 971	-589	13 867	195	71.1	22.2	94.3	119.8	23.5	18.5
1967	897 201	480 239	0	375 022	-28 901	13 040	197	66.2	15.3	85.3	111.1	17.9	13.7
1968	599 356	137 600	0	441 514	-6 152	14 091	199	70.8	15.5	82.3	109.8	18.8	14.1
1969	689 209	180 900	300	509 458	14 308	13 459	202	66.6	17.9	84.5	111.0	21.2	16.1
1970	733 800	209 785	200	543 933	34 482	14 764	204	72.4	30.2	96.2	122.4	31.3	24.6
1971	684 881	196 908	200	461 257	-11 735	15 180	207	73.3	23.9	90.8	117.5	26.3	20.3
1972	726 506	282 338	1 300	444 919	15 220	15 768	210	75.1	26.6	96.5	124.0	27.6	21.5
1973	902 000	442 500	1 600	453 242	8 334	16 192	213	76.0	15.0	86.3	112.4	17.4	13.4
1974	944 849	467 763	6 089	464 016	-2 338	16 821	215	78.2	12.9	81.9	108.4	15.8	11.9
1975	994 793	474 618	3 217	501 080	-4 683	17 629	218	80.9	27.1	101.5	125.7	26.7	21.6
1976	986 145	474 813	269	486 648	-6 734	18 218	220	82.8	23.2	91.8	119.1	25.2	19.4
1977	1 374 447	833 613	210	485 953	-36 125	18 965	222	85.4	25.1	91.9	117.2	27.3	21.4
1978	1 566 772	972 575	887	599 374	22 961	18 671	224	83.4	28.3	97.4	123.3	29.1	23.0
1979	1 645 285	986 302	725	613 313	-26 937	19 458	226	86.1	30.9	99.7	125.6	30.9	24.6
1980	1 514 917	787 576	528	690 999	-17 401	19 469	228	85.4	34.2	100.6	127.1	34.1	26.9
1981	1 441 806	681 641	491	736 893	-3 851	19 912	231	86.2	36.2	105.7	132.7	34.2	27.2
1982	788 739	22 272	4 399	702 543	-47 987	20 336	233	87.3	32.5	100.4	127.5	32.3	25.5
1983	839 351	164 151	4 320	659 565	915	20 871	236	88.4	30.4	101.2	127.8	30.0	23.8
1984	1 534 951	879 700	10 447	652 591	8 416	21 522	239	90.1	26.3	94.8	123.2	27.7	21.3
1985	1 680 405	935 107	10 680	791 087	57 044	21 936	241	91.0	29.6	100.3	127.4	29.5	23.2
1986	1 658 551	858 114	2 112	805 538	25 023	22 033	244	90.3	35.4	105.2	133.9	33.6	26.4
1987	1 632 707	825 449	3 408	809 057	20 523	22 132	247	89.6	26.2	91.2	123.6	28.7	21.2
1988	1 757 676	971 774	8 082	722 510	-48 783	22 691	250	90.8	20.8	81.1	115.6	25.6	18.0
1989	1 502 394	692 447	16 637	805 256	1 379	22 706	252	90.1	23.5	79.7	116.3	29.5	20.2
1990	1 508 141	725 024	24 042	813 121	29 008	23 046	255	90.4	21.9	76.9	112.1	28.4	19.5
1991	1 050 268	307 602	18 641	746 343	8 387	23 351	257	90.9	23.2	78.6	115.3	29.5	20.1
1992	1 577 206	881 627	16 329	715 196	26 930	23 642	260	90.9	22.9	78.0	114.4	29.3	20.0
1993	1 718 498	1 039 225	27 312	680 924	-1 913	23 748	262	90.6	26.2	81.7	116.2	32.0	22.5
1994	1 560 184	888 332	24 968	677 168	4 354	24 004	265	90.6	29.2	85.1	124.2	34.4	23.5
1995	1 616 033	971 730	33 813	657 014	3 207	24 309	267	91.0	21.6	77.8	119.4	27.8	18.1
1996	2 063 855	1 325 508	35 858	744 742	-5 000	24 463	270	90.6	22.2	74.4	109.6	29.9	20.3
1997	2 209 607	1 474 699	27 026	742 523	5 256	24 668	273	90.4	23.5	79.4	114.5	29.6	20.5
1998	1 685 819	1 035 998	91 969	717 607	909	25 091	276	90.9	28.4	83.8	118.7	33.9	23.9
1999	1 740 158	1 201 669	149 819	663 723	909	25 494	278	91.7	29.8	86.7	122.9	34.4	24.3
2000	1 986 168	1 378 820	71 134	654 014	1 253	25 721	281	91.5	28.1	87.7	123.6	32.1	22.8
2001	1 987 945	1 326 577	67 848	703 400	0	25 816	283	91.2	25.1	85.1	120.8	29.5	20.7
2002	2 138 131	1 462 023	90 967	739 912	-1 000	26 164	286	91.5	26.9	94.4	128.1	28.5	21.0
2003	1 992 753	1 230 739	83 088	818 818	0	26 284	288	91.3	28.7	96.1	128.6	29.8	22.3
2004	1 742 705	935 459	96 344	878 111	1 000	26 479	291	91.0	26.9	94.7	128.0	28.4	21.0
2005	1 672 982	818 921	94 490	921 637	0	26 914	296	90.9	28.5	94.4	129.1	30.2	22.0
2006	1 335 442	519 229	77 077	865 800	0	27 490	301	91.3	30.5	95.9	133.4	31.8	22.9
2007	1 404 066	669 254	75 984	782 880	0	27 917	308	90.6	27.1	95.9	136.8	28.2	19.8

100 INDIA			- FOOD BALANCE SHEET OF FISH AND FISHERY PRODUCTS IN LIVE WEIGHT AND FISH CONTRIBUTION TO PROTEIN SUPPLY -										FAO-FIPS
Year	Production	Non-Food Uses	Imports	Exports	Stock Variations	Total Food Supply	Population	Per Capita Supply	Fish Proteins	Animal Proteins	Total Proteins	Fish/Animal Proteins	Fish/Total Proteins
	(. tonnes in live weight)						(thousands)	(kilograms)	(grams per capita per day)			(%)	(%)
1961	961 000	80 700	18 643	47 911	0	851 031	457 472	1.9	0.5	6.1	52.2	8.2	1.0
1962	973 900	81 900	33 271	19 929	0	905 342	466 911	1.9	0.5	6.1	52.5	8.6	1.0
1963	1 045 800	52 400	30 471	36 971	0	986 900	476 632	2.1	0.6	6.0	50.5	9.4	1.1
1964	1 321 600	88 900	19 281	47 896	0	1 204 085	486 639	2.5	0.7	6.0	50.5	11.3	1.3
1965	1 331 300	59 000	6 000	32 678	0	1 245 622	496 934	2.5	0.7	5.8	49.3	11.9	1.4
1966	1 367 200	63 900	0	41 267	0	1 262 033	507 525	2.5	0.7	5.9	48.7	11.6	1.4
1967	1 400 400	103 000	0	43 323	0	1 254 077	518 418	2.4	0.7	5.7	49.6	12.2	1.4
1968	1 525 600	103 100	0	48 190	0	1 374 310	529 620	2.6	0.8	6.0	51.4	12.5	1.5
1969	1 605 000	103 800	0	54 194	0	1 447 006	541 132	2.7	0.8	6.1	51.1	12.5	1.5
1970	1 758 500	128 600	0	72 354	0	1 557 546	552 964	2.8	0.8	5.8	53.1	13.8	1.5
1971	1 853 000	158 900	195	65 167	0	1 629 128	565 107	2.9	0.8	6.2	49.6	13.5	1.7
1972	1 639 100	134 900	200	67 334	0	1 437 066	577 574	2.5	0.7	6.0	49.6	11.8	1.4
1973	1 960 700	178 300	3 300	79 679	0	1 706 021	590 412	2.9	0.8	6.1	51.5	13.1	1.5
1974	2 256 991	183 300	4 292	69 301	0	2 008 682	603 685	3.3	0.9	6.4	47.8	14.2	1.9
1975	2 267 192	184 261	1 966	76 773	0	2 008 124	617 432	3.3	0.9	6.3	51.1	14.3	1.8
1976	2 177 096	127 850	36	89 093	0	1 960 189	631 670	3.1	0.8	6.4	48.3	13.2	1.8
1977	2 314 703	123 063	40	90 595	0	2 101 085	646 373	3.3	0.9	6.5	52.3	13.4	1.7
1978	2 309 709	132 846	44	109 938	0	2 066 969	661 486	3.1	0.9	6.4	52.8	13.3	1.6
1979	2 343 292	153 251	19	118 809	0	2 071 251	676 928	3.1	0.8	6.5	50.2	12.8	1.7
1980	2 445 337	171 883	924	99 644	-4 000	2 170 734	692 637	3.1	0.9	6.6	48.8	13.0	1.8
1981	2 448 342	189 226	1 138	96 367	0	2 163 887	708 589	3.1	0.9	7.0	51.1	12.3	1.7
1982	2 369 320	153 682	0	102 313	4 000	2 117 325	724 784	2.9	0.8	7.3	50.6	11.4	1.6
1983	2 508 598	133 031	0	118 742	0	2 256 825	741 215	3.0	0.9	7.7	55.6	11.2	1.6
1984	2 874 519	229 175	0	134 264	0	2 511 080	757 880	3.3	0.9	8.1	54.6	11.5	1.7
1985	2 839 307	198 606	0	122 594	0	2 518 107	774 775	3.3	0.9	8.3	52.8	10.7	1.7
1986	2 937 470	264 125	0	125 385	-393	2 547 567	791 876	3.2	0.9	8.5	54.1	10.7	1.7
1987	2 921 885	228 009	0	124 306	240	2 569 810	809 162	3.2	0.9	8.4	54.4	10.3	1.6
1988	3 125 962	199 820	0	134 413	140	2 791 869	826 635	3.4	0.9	8.4	56.5	11.2	1.7
1989	3 640 689	377 158	0	139 163	0	3 124 368	844 303	3.7	1.0	8.7	58.6	11.4	1.7
1990	3 799 722	385 740	0	158 332	0	3 255 650	862 162	3.8	1.1	8.7	53.6	12.3	2.0
1991	4 049 994	380 499	4	239 091	0	3 430 407	880 209	3.9	1.1	8.5	56.3	12.9	2.0
1992	4 239 546	403 092	56	250 713	0	3 585 797	898 410	4.0	1.2	8.7	57.3	13.2	2.0
1993	4 479 414	460 530	185	263 028	0	3 756 041	916 692	4.1	1.2	8.9	53.7	13.6	2.2
1994	4 777 135	495 533	447	331 928	0	3 950 121	934 962	4.2	1.3	9.0	54.1	14.1	2.4
1995	4 924 047	583 170	5 378	333 897	-500	4 011 858	953 148	4.2	1.3	9.3	56.6	13.8	2.3
1996	5 206 693	407 953	2 931	410 780	500	4 391 391	971 210	4.5	1.4	9.5	56.1	14.4	2.4
1997	5 387 770	448 214	7 408	408 845	-1 002	4 537 116	989 150	4.6	1.4	9.6	56.0	14.6	2.5
1998	5 281 977	380 203	10 931	321 821	-396	4 590 488	1 006 996	4.6	1.4	9.7	55.4	14.3	2.5
1999	5 606 963	412 443	5 456	404 501	1 386	4 796 862	1 024 799	4.7	1.4	9.8	57.3	13.9	2.4
2000	5 608 631	421 836	4 700	518 110	-15 000	4 658 385	1 042 590	4.5	1.3	9.5	54.7	13.9	2.4
2001	5 896 931	328 363	5 874	488 253	15 000	5 101 189	1 060 371	4.8	1.4	9.6	54.4	15.1	2.7
2002	5 923 792	341 666	4 125	535 588	0	5 050 663	1 078 111	4.7	1.4	9.4	54.7	14.8	2.5
2003	6 025 120	348 617	5 054	464 317	-18 000	5 199 240	1 095 767	4.7	1.4	9.5	56.9	14.8	2.5
2004	6 185 645	345 138	7 737	522 952	-2 000	5 323 293	1 113 283	4.8	1.4	9.6	54.8	14.7	2.6
2005	6 653 340	362 668	16 412	619 455	20 000	5 707 629	1 130 618	5.0	1.5	9.7	54.2	15.2	2.7
2006	7 014 140	379 900	12 684	678 114	0	5 968 810	1 147 746	5.2	1.5	10.1	56.3	15.3	2.7
2007	7 308 230	442 978	15 888	536 655	0	6 344 485	1 164 670	5.4	1.6	10.2	57.7	15.8	2.8

101 INDONESIA			- FOOD BALANCE SHEET OF FISH AND FISHERY PRODUCTS IN LIVE WEIGHT AND FISH CONTRIBUTION TO PROTEIN SUPPLY -										FAO-FIPS
Year	Production	Non-Food Uses	Imports	Exports	Stock Variations	Total Food Supply	Population	Per Capita Supply	Fish Proteins	Animal Proteins	Total Proteins	Fish/Animal Proteins	Fish/Total Proteins
 tonnes in live weight						(thousands)	(kilograms)	(grams per capita per day)			(%)	(%)
1961	906 800	0	28 411	856	0	934 356	95 105	9.8	2.9	4.8	33.7	58.9	8.5
1962	943 200	0	4 133	956	0	946 378	97 210	9.7	2.8	4.8	33.5	58.4	8.4
1963	936 200	9 000	800	...	0	928 000	99 382	9.3	2.7	4.7	33.0	57.0	8.1
1964	1 000 000	9 000	1 600	...	0	992 600	101 635	9.8	2.8	4.8	33.7	58.2	8.3
1965	1 066 800	10 000	200	...	0	1 057 000	103 978	10.2	2.9	4.8	33.9	60.3	8.6
1966	1 201 600	12 000	600	500	0	1 189 700	106 413	11.2	3.2	5.1	34.8	63.2	9.2
1967	1 180 400	12 000	5 033	3 478	0	1 169 956	108 932	10.7	3.2	5.1	34.8	63.8	9.3
1968	1 159 000	12 000	6 878	16 177	0	1 137 701	111 529	10.2	3.1	5.0	34.9	61.5	8.8
1969	1 214 800	14 100	5 289	19 583	0	1 186 406	114 194	10.4	3.1	5.0	35.7	61.7	8.7
1970	1 225 200	20 900	5 632	19 729	0	1 190 202	116 921	10.2	3.5	5.5	37.3	62.7	9.3
1971	1 241 302	20 800	10 989	35 988	0	1 195 503	119 705	10.0	3.4	5.6	37.9	61.4	9.0
1972	1 266 804	18 200	7 240	52 767	0	1 203 078	122 545	9.8	3.4	5.6	38.8	60.4	8.7
1973	1 262 441	0	12 946	61 586	0	1 213 801	125 433	9.7	3.3	5.5	40.2	60.1	8.2
1974	1 331 907	0	11 853	65 725	0	1 278 035	128 363	10.0	3.4	5.7	40.3	59.8	8.5
1975	1 359 714	848	12 388	59 232	0	1 312 022	131 329	10.0	3.4	5.6	40.2	59.7	8.3
1976	1 460 950	11 279	37 527	72 816	0	1 414 382	134 323	10.5	3.5	5.9	39.8	59.4	8.8
1977	1 556 527	12 138	29 261	63 619	0	1 510 031	137 343	11.0	3.8	6.3	40.9	60.0	9.2
1978	1 630 057	4 135	14 870	73 925	-4 500	1 562 367	140 391	11.1	3.8	6.4	42.1	59.4	9.0
1979	1 726 468	4 494	4 256	81 486	-2 500	1 642 244	143 470	11.4	4.2	6.9	43.5	60.9	9.6
1980	1 827 334	3 503	5 981	80 061	7 000	1 756 751	146 582	12.0	4.2	7.2	44.2	58.1	9.5
1981	1 891 958	5 517	9 876	69 869	0	1 826 448	149 726	12.2	4.2	7.3	44.7	57.5	9.4
1982	1 966 417	6 869	11 248	88 890	0	1 881 906	152 893	12.3	4.4	7.6	44.3	57.3	9.9
1983	2 181 349	14 286	5 974	93 356	-12 181	2 067 500	156 066	13.2	4.7	8.3	46.7	56.8	10.1
1984	2 241 224	9 322	5 205	76 700	5 417	2 165 824	159 223	13.6	4.8	8.5	47.0	56.5	10.2
1985	2 328 328	6 017	4 072	81 930	305	2 244 758	162 348	13.8	4.8	8.5	46.8	56.1	10.2
1986	2 454 682	3 411	6 312	114 291	0	2 343 292	165 434	14.2	4.8	8.8	48.3	54.9	10.0
1987	2 574 355	4 392	2 226	148 794	0	2 423 395	168 482	14.4	5.1	9.1	48.8	55.7	10.4
1988	2 773 069	17 205	5 779	198 655	0	2 562 989	171 490	14.9	5.0	9.1	50.8	55.1	9.9
1989	2 917 814	27 686	6 461	238 733	0	2 657 856	174 457	15.2	5.3	9.5	51.5	55.7	10.2
1990	3 022 356	22 810	7 665	339 572	-601	2 667 038	177 385	15.0	5.2	9.6	49.1	54.1	10.6
1991	3 224 415	34 821	3 987	438 852	62	2 754 790	180 272	15.3	5.1	9.8	49.7	52.1	10.3
1992	3 428 989	30 180	8 241	442 445	-7 044	2 957 561	183 119	16.2	5.4	10.5	52.2	51.7	10.4
1993	3 690 201	19 226	13 770	557 399	8 178	3 135 524	185 933	16.9	5.7	11.1	53.0	51.9	10.8
1994	3 930 696	35 712	16 069	563 517	713	3 348 249	188 725	17.7	6.4	12.2	55.2	52.7	11.6
1995	4 173 745	41 608	15 907	580 634	3 735	3 571 145	191 501	18.6	6.3	12.0	56.6	52.1	11.1
1996	4 337 894	41 696	17 846	601 649	0	3 712 395	194 264	19.1	6.8	12.8	56.4	53.4	12.1
1997	4 453 790	30 673	21 996	629 512	0	3 815 601	197 014	19.4	6.1	12.0	54.5	51.1	11.3
1998	4 594 693	45 472	18 170	692 845	-268	3 874 279	199 760	19.4	6.5	11.2	53.3	58.2	12.2
1999	4 736 188	29 182	31 194	686 177	0	4 052 024	202 513	20.0	6.4	11.5	53.6	56.1	12.0
2000	4 869 347	17 132	50 028	584 752	-1 087	4 316 404	205 280	21.0	7.2	12.4	54.1	57.8	13.3
2001	5 123 619	21 505	37 290	561 052	1 416	4 579 768	208 064	22.0	7.4	12.8	52.8	57.8	14.1
2002	5 264 651	83 180	36 484	648 371	0	4 569 584	210 858	21.7	7.3	13.2	54.5	54.9	13.3
2003	5 641 374	96 433	37 271	935 103	0	4 647 109	213 656	21.8	7.3	13.5	54.2	54.1	13.4
2004	5 698 939	18 783	57 427	1 010 852	0	4 726 731	216 443	21.8	7.2	14.0	55.3	51.8	13.1
2005	5 906 183	30 583	39 729	946 260	0	4 969 069	219 210	22.7	7.6	14.0	54.9	54.6	13.9
2006	6 116 486	48 954	68 376	965 508	0	5 170 401	221 954	23.3	7.8	14.8	56.3	52.3	13.8
2007	6 329 533	50 366	80 137	898 751	0	5 460 553	224 670	24.3	8.0	15.3	56.7	52.5	14.1

102 IRAN (ISLAMIC REP. OF)			- FOOD BALANCE SHEET OF FISH AND FISHERY PRODUCTS IN LIVE WEIGHT AND FISH CONTRIBUTION TO PROTEIN SUPPLY -										FAO-FIPS
Year	Production	Non-Food Uses	Imports	Exports	Stock Variations	Total Food Supply	Population	Per Capita Supply	Fish Proteins	Animal Proteins	Total Proteins	Fish/Animal Proteins	Fish/Total Proteins
 tonnes in live weight						(thousands)	(kilograms)	(grams per capita per day)			(%)	(%)
1961	20 000	...	569	9 700	0	10 869	22 289	0.5	0.1	13.3	50.6	1.0	0.3
1962	20 000	...	0	4 900	0	15 100	22 897	0.7	0.2	13.5	49.6	1.3	0.4
1963	18 000	...	0	5 100	0	12 900	23 530	0.5	0.2	12.5	49.8	1.2	0.3
1964	18 000	...	0	9 200	0	8 800	24 193	0.4	0.1	12.4	50.7	0.8	0.2
1965	20 000	...	0	8 000	0	12 000	24 886	0.5	0.1	12.3	50.3	1.1	0.3
1966	21 100	...	100	9 200	0	12 000	25 614	0.5	0.1	11.9	54.2	1.1	0.2
1967	22 500	...	0	12 700	0	9 800	26 376	0.4	0.1	12.4	55.7	0.8	0.2
1968	24 000	...	0	6 286	0	17 714	27 167	0.7	0.2	12.6	58.7	1.4	0.3
1969	24 000	...	0	5 600	0	18 400	27 978	0.7	0.2	12.8	56.0	1.4	0.3
1970	26 051	...	560	4 200	0	22 411	28 805	0.8	0.2	13.1	56.9	1.7	0.4
1971	24 353	...	560	6 440	0	18 473	29 650	0.6	0.2	12.8	55.1	1.4	0.3
1972	19 628	...	280	6 780	0	13 128	30 520	0.4	0.1	13.2	57.8	0.9	0.2
1973	20 245	...	100	3 060	0	17 285	31 420	0.6	0.2	13.5	62.3	1.2	0.3
1974	69 881	...	1 300	4 120	0	67 061	32 359	2.1	0.6	14.6	62.8	4.0	0.9
1975	68 249	...	532	6 380	0	62 401	33 344	1.9	0.5	15.1	61.5	3.6	0.9
1976	72 647	...	4 600	3 657	0	73 590	34 367	2.1	0.6	16.2	63.8	3.8	1.0
1977	73 479	...	10 598	8 347	0	75 730	35 435	2.1	0.6	17.7	64.9	3.5	0.9
1978	72 036	...	5 253	5 536	0	71 754	36 587	2.0	0.6	17.3	66.8	3.2	0.8
1979	72 386	13 101	7 220	4 920	0	61 584	37 875	1.6	0.5	16.8	69.3	2.7	0.7
1980	52 879	16 701	7 144	2 503	0	40 819	39 330	1.0	0.3	17.0	71.0	1.7	0.4
1981	55 779	18 402	12 938	1 194	0	49 120	40 963	1.2	0.3	18.1	73.6	1.9	0.5
1982	106 080	37 501	6 110	1 511	0	73 179	42 749	1.7	0.5	18.0	74.3	2.7	0.6
1983	111 945	40 070	14 498	1 489	0	84 884	44 635	1.9	0.5	18.2	76.2	2.9	0.7
1984	117 832	41 950	5 315	1 678	0	79 519	46 544	1.7	0.5	17.5	72.5	2.7	0.7
1985	120 541	37 300	132	1 429	0	81 943	48 418	1.7	0.5	16.4	71.6	2.9	0.7
1986	154 195	43 070	202	909	0	110 418	50 241	2.2	0.6	15.9	72.2	3.9	0.9
1987	215 453	63 500	251	1 222	0	150 982	52 013	2.9	0.8	15.6	74.2	5.3	1.1
1988	235 005	56 000	40	1 221	0	177 824	53 705	3.3	0.9	15.5	75.9	6.1	1.2
1989	260 187	41 600	247	1 488	0	217 346	55 285	3.9	1.1	15.8	76.1	7.1	1.5
1990	268 893	47 040	0	1 312	0	220 541	56 733	3.9	1.1	16.4	76.5	6.8	1.5
1991	275 729	45 964	28 404	2 088	0	256 081	58 031	4.4	1.3	17.1	78.7	7.4	1.6
1992	327 512	54 259	30 000	2 225	0	301 028	59 185	5.1	1.5	17.7	81.5	8.2	1.8
1993	343 888	55 550	27 778	6 391	0	309 725	60 232	5.1	1.5	18.5	83.4	8.0	1.8
1994	334 000	62 900	17 795	11 851	0	277 044	61 225	4.5	1.3	18.0	81.5	7.3	1.6
1995	368 300	57 400	11 764	6 905	0	315 759	62 205	5.1	1.5	17.8	77.9	8.3	1.9
1996	381 702	72 490	6 769	5 963	0	310 018	63 187	4.9	1.4	18.7	81.4	7.7	1.8
1997	400 265	75 387	3 451	8 139	0	320 191	64 163	5.0	1.4	18.5	83.0	7.5	1.7
1998	400 449	100 031	1 519	8 892	0	293 045	65 120	4.5	1.3	18.7	81.6	6.8	1.6
1999	412 000	108 733	3 194	8 929	0	297 532	66 038	4.5	1.3	18.5	83.0	6.9	1.5
2000	424 540	99 654	5 333	8 187	0	322 032	66 903	4.8	1.3	18.8	83.4	7.1	1.6
2001	413 690	80 659	3 573	6 474	0	330 130	67 712	4.9	1.3	19.3	84.0	7.0	1.6
2002	401 670	54 272	9 352	17 294	0	339 457	68 480	5.0	1.4	19.3	82.6	7.1	1.7
2003	441 836	39 748	34 234	19 803	0	416 519	69 227	6.0	1.7	20.8	83.2	8.1	2.0
2004	474 320	46 957	16 191	22 773	0	420 781	69 982	6.0	1.7	21.9	84.6	7.7	2.0
2005	522 559	50 564	19 424	19 686	0	471 733	70 765	6.7	1.9	22.5	85.1	8.3	2.2
2006	575 560	43 006	8 068	39 342	-550	500 729	71 585	7.0	2.0	23.3	83.4	8.5	2.4
2007	562 424	40 757	23 230	27 856	550	517 592	72 437	7.1	2.1	24.4	85.8	8.7	2.5

103 IRAQ			- FOOD BALANCE SHEET OF FISH AND FISHERY PRODUCTS IN LIVE WEIGHT AND FISH CONTRIBUTION TO PROTEIN SUPPLY -										FAO-FIPS
Year	Production	Non-Food Uses	Imports	Exports	Stock Variations	Total Food Supply	Population	Per Capita Supply	Fish Proteins	Animal Proteins	Total Proteins	Fish/Animal Proteins	Fish/Total Proteins
	(. tonnes in live weight)						(thousands)	(kilograms)	(grams per capita per day)			(%)	(%)
1961	9 000	0	400	0	0	9 400	7 695	1.2	0.4	13.4	47.3	2.7	0.8
1962	9 000	0	600	0	0	9 600	7 906	1.2	0.4	13.1	50.5	2.7	0.7
1963	11 300	0	400	0	0	11 700	8 132	1.4	0.4	12.7	52.5	3.4	0.8
1964	19 200	0	800	0	0	20 000	8 375	2.4	0.7	12.8	54.0	5.5	1.3
1965	16 800	0	400	100	0	17 100	8 637	2.0	0.6	11.9	53.7	4.9	1.1
1966	14 100	0	400	0	0	14 500	8 920	1.6	0.5	12.1	54.2	3.9	0.9
1967	10 200	0	400	500	0	10 100	9 222	1.1	0.3	11.7	54.4	2.7	0.6
1968	19 100	0	0	3 100	0	16 000	9 541	1.7	0.5	12.3	55.2	4.0	0.9
1969	22 002	0	400	1 900	0	20 502	9 871	2.1	0.6	12.1	55.3	5.1	1.1
1970	32 100	0	200	2 100	0	30 200	10 210	3.0	0.9	12.7	56.7	6.9	1.5
1971	27 200	0	0	2 100	0	25 100	10 555	2.4	0.7	12.2	56.7	5.8	1.2
1972	32 000	0	0	2 100	0	29 900	10 908	2.7	0.8	12.3	54.5	6.6	1.5
1973	27 700	0	200	3 600	0	24 300	11 268	2.2	0.6	11.7	54.4	5.4	1.2
1974	24 246	0	400	1 000	0	23 646	11 637	2.0	0.6	11.8	54.9	5.0	1.1
1975	21 832	0	5 252	...	0	27 084	12 016	2.3	0.6	12.2	56.5	5.3	1.1
1976	28 283	0	0	28 283	12 405	2.3	0.7	12.2	56.6	5.5	1.2
1977	26 101	0	0	26 101	12 801	2.0	0.6	12.7	57.3	4.7	1.0
1978	26 100	0	0	26 100	13 205	2.0	0.6	12.9	61.3	4.5	0.9
1979	55 228	0	0	55 228	13 613	4.1	1.2	15.2	65.4	8.0	1.9
1980	53 245	0	0	53 245	14 024	3.8	1.2	16.4	69.6	7.4	1.7
1981	26 219	0	0	26 219	14 440	1.8	0.5	17.6	72.7	3.0	0.7
1982	24 000	0	0	24 000	14 862	1.6	0.5	17.8	76.1	2.7	0.6
1983	22 500	0	0	22 500	15 283	1.5	0.4	18.4	78.1	2.4	0.6
1984	21 000	0	0	21 000	15 695	1.3	0.4	20.1	82.3	2.0	0.5
1985	21 441	0	0	21 441	16 093	1.3	0.4	19.3	83.9	2.0	0.5
1986	20 564	0	0	20 564	16 476	1.2	0.4	18.2	84.4	2.0	0.4
1987	21 250	0	0	21 250	16 848	1.3	0.4	17.7	84.6	2.1	0.4
1988	26 461	0	0	26 461	17 226	1.5	0.5	18.4	85.7	2.5	0.5
1989	24 555	0	0	24 555	17 632	1.4	0.4	16.9	84.0	2.4	0.5
1990	24 229	0	0	24 229	18 079	1.3	0.4	14.7	81.6	2.7	0.5
1991	15 235	0	0	15 235	18 574	0.8	0.2	5.7	59.3	4.3	0.4
1992	22 823	0	0	22 823	19 112	1.2	0.4	5.3	53.5	6.7	0.7
1993	23 941	0	0	23 941	19 693	1.2	0.4	5.7	51.3	6.3	0.7
1994	29 247	0	0	29 247	20 314	1.4	0.4	5.5	47.9	7.8	0.9
1995	30 808	0	0	30 808	20 971	1.5	0.4	5.0	45.4	8.8	1.0
1996	33 237	0	1 078	0	0	34 315	21 665	1.6	0.5	5.2	44.9	8.9	1.0
1997	34 702	0	514	0	0	35 216	22 394	1.6	0.5	5.2	44.6	8.9	1.0
1998	30 074	0	772	0	0	30 846	23 144	1.3	0.4	5.2	45.9	7.4	0.8
1999	24 606	0	1 470	0	0	26 076	23 901	1.1	0.3	6.2	47.7	5.1	0.7
2000	22 512	0	116	104	0	22 524	24 652	0.9	0.3	7.9	50.3	3.3	0.5
2001	35 300	0	260	155	0	35 405	25 398	1.4	0.4	7.4	51.1	5.5	0.8
2002	28 000	0	246	111	0	28 135	26 137	1.1	0.3	7.9	53.3	4.0	0.6
2003	19 200	0	1 033	110	0	20 123	26 862	0.7	0.2	5.2	55.0	4.3	0.4
2004	26 883	0	1 877	90	0	28 670	27 564	1.0	0.3	6.4	51.4	4.7	0.6
2005	47 870	0	1 856	10	0	49 716	28 238	1.8	0.5	7.6	52.4	6.7	1.0
2006	74 126	0	1 784	104	0	75 806	28 876	2.6	0.8	9.3	54.0	8.3	1.4
2007	73 589	0	1 205	100	0	74 694	29 486	2.5	0.7	9.8	56.2	7.6	1.3

104 IRELAND			- FOOD BALANCE SHEET OF FISH AND FISHERY PRODUCTS IN LIVE WEIGHT AND FISH CONTRIBUTION TO PROTEIN SUPPLY -										FAO-FIPS
Year	Production	Non-Food Uses	Imports	Exports	Stock Variations	Total Food Supply	Population	Per Capita Supply	Fish Proteins	Animal Proteins	Total Proteins	Fish/Animal Proteins	Fish/Total Proteins
	(. tonnes in live weight)						(thousands)	(kilograms)	(grams per capita per day)			(%)	(%)
1961	32 100	4 900	7 312	13 131	-1 312	20 069	2 833	7.1	1.8	55.8	101.1	3.3	1.8
1962	29 000	3 600	8 130	13 945	1 064	20 648	2 839	7.3	1.9	57.1	102.2	3.3	1.9
1963	27 600	2 500	9 240	11 452	235	23 123	2 850	8.1	2.1	58.4	102.8	3.7	2.1
1964	31 900	4 700	7 681	9 500	-800	24 581	2 863	8.6	2.3	58.4	101.3	3.9	2.2
1965	35 700	5 600	9 053	11 659	0	27 494	2 876	9.6	2.7	60.1	103.1	4.5	2.6
1966	39 700	4 600	8 835	16 952	822	27 804	2 887	9.6	2.6	60.3	102.8	4.4	2.6
1967	50 200	6 700	8 385	21 164	-600	30 122	2 897	10.4	2.8	63.3	104.5	4.4	2.7
1968	53 100	6 100	9 592	27 769	-231	28 592	2 910	9.8	2.5	62.1	103.8	4.0	2.4
1969	66 500	12 800	11 801	36 253	235	29 483	2 928	10.1	2.6	64.1	104.8	4.0	2.5
1970	78 901	13 900	11 376	41 246	-2 065	33 066	2 954	11.2	2.9	65.5	106.0	4.4	2.7
1971	74 106	14 300	11 713	41 517	835	30 837	2 989	10.3	2.6	66.3	106.4	3.9	2.4
1972	92 112	13 500	10 219	55 054	472	34 249	3 031	11.3	2.9	65.2	105.5	4.4	2.7
1973	90 814	13 100	11 154	57 507	-1 882	29 479	3 078	9.6	2.4	64.1	104.7	3.8	2.3
1974	89 591	11 600	12 025	54 272	2 490	38 234	3 128	12.2	3.2	71.3	112.6	4.5	2.9
1975	88 423	11 304	12 873	47 171	800	43 621	3 177	13.7	3.4	71.8	112.0	4.8	3.1
1976	95 038	15 282	12 813	41 255	0	51 313	3 225	15.9	4.6	70.3	109.8	6.5	4.2
1977	93 876	11 301	12 547	44 421	-8 336	42 365	3 272	12.9	3.8	68.8	111.2	5.6	3.4
1978	104 306	22 276	13 947	54 502	8 235	49 711	3 318	15.0	4.5	72.5	113.1	6.1	3.9
1979	93 244	9 339	15 073	61 222	100	37 856	3 361	11.3	3.0	68.0	109.9	4.4	2.7
1980	150 030	9 536	16 689	103 067	0	54 116	3 401	15.9	4.7	73.2	113.1	6.4	4.1
1981	191 240	7 800	23 530	156 331	0	50 639	3 439	14.7	4.0	71.2	111.8	5.6	3.5
1982	212 936	9 000	36 191	188 022	0	52 105	3 474	15.0	4.6	69.1	111.4	6.6	4.1
1983	204 166	6 800	36 863	196 457	0	37 772	3 504	10.8	3.7	66.4	109.0	5.5	3.4
1984	210 149	6 200	32 094	196 458	0	39 585	3 526	11.2	3.6	68.0	109.4	5.2	3.3
1985	230 591	6 400	30 735	206 950	0	47 976	3 539	13.6	4.2	70.0	111.8	6.1	3.8
1986	231 219	9 800	29 958	191 338	0	60 039	3 541	17.0	5.5	71.9	114.5	7.6	4.8
1987	250 860	18 300	48 192	223 955	0	56 797	3 535	16.1	4.9	75.6	117.9	6.5	4.2
1988	260 351	28 000	49 153	226 237	-6 133	49 134	3 525	13.9	4.5	74.8	117.6	6.0	3.8
1989	207 639	2 500	37 409	193 521	3 000	52 028	3 516	14.8	4.3	68.8	112.1	6.2	3.8
1990	242 390	25 000	54 852	210 863	-8 000	53 379	3 515	15.2	4.2	68.8	112.7	6.1	3.7
1991	261 021	11 100	48 859	252 356	-4 867	41 557	3 521	11.8	3.3	72.1	115.9	4.6	2.9
1992	276 343	13 656	49 906	259 203	-3 139	50 251	3 536	14.2	4.2	68.4	113.3	6.1	3.7
1993	308 732	2 510	34 963	296 735	19 140	63 591	3 557	17.9	4.1	66.5	110.0	6.2	3.8
1994	322 569	16 507	32 315	274 734	0	63 643	3 582	17.8	4.3	63.2	106.6	6.8	4.0
1995	415 469	67 504	34 960	301 441	-7 000	74 484	3 609	20.6	5.7	65.4	107.1	8.7	5.3
1996	367 008	35 009	36 115	306 938	2 000	63 176	3 638	17.4	4.9	65.8	109.8	7.4	4.4
1997	329 513	27 377	35 539	280 356	5 000	62 319	3 669	17.0	5.7	68.7	111.6	8.3	5.1
1998	366 890	36 244	41 014	285 317	0	86 343	3 706	23.3	5.9	71.7	114.8	8.2	5.1
1999	327 141	37 899	35 201	243 889	-167	80 387	3 750	21.4	6.0	75.1	118.3	8.0	5.1
2000	327 539	24 899	35 105	234 936	-10 352	92 457	3 804	24.3	6.0	73.0	115.8	8.2	5.2
2001	417 370	45 399	47 832	325 020	167	94 949	3 868	24.5	6.0	76.3	119.6	7.9	5.0
2002	345 188	15 986	78 536	332 158	5 055	80 636	3 941	20.5	5.6	72.1	114.9	7.8	4.9
2003	328 734	5 125	43 928	280 705	-337	86 495	4 020	21.5	5.4	72.6	115.3	7.4	4.7
2004	338 588	25 172	44 526	268 498	5 633	95 077	4 103	23.2	5.3	73.2	114.9	7.3	4.6
2005	322 598	79 111	50 085	199 522	0	94 050	4 187	22.5	5.4	69.8	111.4	7.7	4.8
2006	264 232	60 115	56 023	172 893	-1 000	86 247	4 271	20.2	5.1	66.1	111.6	7.6	4.5
2007	284 246	55 137	63 125	194 527	1 000	98 707	4 355	22.7	5.1	64.4	107.9	8.0	4.8

105 ISRAEL			- FOOD BALANCE SHEET OF FISH AND FISHERY PRODUCTS IN LIVE WEIGHT AND FISH CONTRIBUTION TO PROTEIN SUPPLY -										FAO-FIPS
Year	Production	Non-Food Uses	Imports	Exports	Stock Variations	Total Food Supply	Population	Per Capita Supply	Fish Proteins	Animal Proteins	Total Proteins	Fish/Animal Proteins	Fish/Total Proteins
 tonnes in live weight						(thousands)	(kilograms)	(grams per capita per day)			(%)	(%)
1961	15 954	0	24 986	0	0	40 940	2 200	18.6	4.9	36.9	87.8	13.2	5.5
1962	17 385	0	27 556	0	0	44 941	2 293	19.6	5.0	40.9	90.0	12.2	5.5
1963	18 282	0	24 785	0	0	43 067	2 388	18.0	4.6	40.1	88.1	11.5	5.3
1964	19 512	0	19 618	0	0	39 130	2 480	15.8	4.1	42.0	91.6	9.9	4.5
1965	20 573	0	21 004	0	0	41 577	2 563	16.2	4.2	42.5	89.6	10.0	4.7
1966	25 426	0	20 632	0	0	46 058	2 635	17.5	4.6	45.7	93.5	10.1	5.0
1967	24 537	0	19 435	150	0	43 822	2 699	16.2	4.3	44.1	93.5	9.8	4.6
1968	28 927	0	19 662	610	0	47 979	2 760	17.4	4.6	46.3	96.5	9.9	4.7
1969	23 280	0	19 888	757	0	42 411	2 825	15.0	3.9	46.5	96.5	8.4	4.1
1970	28 216	0	18 504	986	0	45 735	2 898	15.8	4.2	48.1	99.0	8.8	4.3
1971	32 339	0	23 333	657	0	55 015	2 981	18.5	4.8	50.5	104.5	9.6	4.6
1972	34 831	0	17 585	695	0	51 722	3 073	16.8	4.5	50.7	103.3	8.8	4.3
1973	32 578	0	21 924	1 910	0	52 592	3 169	16.6	4.3	51.8	104.5	8.3	4.1
1974	28 394	0	26 427	979	0	53 842	3 266	16.5	4.1	50.2	102.7	8.3	4.0
1975	30 192	0	16 055	931	0	45 316	3 358	13.5	3.8	52.5	105.1	7.3	3.7
1976	31 155	0	15 606	1 362	0	45 399	3 447	13.2	3.9	53.6	106.4	7.2	3.6
1977	31 865	0	17 757	1 397	0	48 225	3 531	13.7	4.0	55.9	108.2	7.2	3.7
1978	32 807	0	21 944	562	0	54 189	3 613	15.0	4.0	52.4	102.6	7.6	3.9
1979	30 259	0	44 158	672	0	73 745	3 690	20.0	4.8	56.8	106.7	8.5	4.5
1980	27 982	0	46 143	477	-2 222	71 425	3 764	19.0	4.4	49.5	100.7	8.9	4.4
1981	27 677	0	33 524	479	2 222	62 944	3 835	16.4	4.1	51.5	103.7	7.9	3.9
1982	26 307	0	29 738	542	0	55 503	3 904	14.2	3.7	54.9	108.5	6.8	3.4
1983	23 206	0	43 283	3 156	0	63 333	3 971	15.9	3.9	55.2	108.7	7.0	3.6
1984	24 444	0	37 751	716	0	61 479	4 037	15.2	3.8	57.5	107.2	6.7	3.6
1985	27 103	0	46 629	886	0	72 846	4 103	17.8	4.2	55.9	108.5	7.6	3.9
1986	25 146	0	61 511	832	-2 222	83 602	4 167	20.1	4.9	52.4	106.2	9.4	4.6
1987	28 558	0	59 175	863	0	86 870	4 232	20.5	5.0	53.7	108.3	9.4	4.6
1988	28 248	0	57 166	502	2 222	87 134	4 305	20.2	4.9	57.7	111.3	8.5	4.4
1989	26 468	0	68 736	546	-20	94 638	4 397	21.5	4.9	54.1	109.9	9.1	4.5
1990	23 567	0	72 186	503	0	95 250	4 514	21.1	4.9	55.7	112.4	8.7	4.3
1991	20 675	0	83 564	582	20	103 677	4 659	22.3	5.0	57.3	114.7	8.8	4.4
1992	17 671	0	94 812	691	0	111 792	4 830	23.1	5.0	57.2	113.0	8.7	4.4
1993	18 729	0	99 481	439	0	117 771	5 015	23.5	5.1	57.5	112.6	8.8	4.5
1994	19 045	0	92 969	668	0	111 346	5 200	21.4	4.6	60.8	115.6	7.6	4.0
1995	21 121	0	109 487	616	0	129 992	5 374	24.2	5.2	59.7	114.6	8.6	4.5
1996	22 782	0	102 705	451	0	125 037	5 534	22.6	4.8	59.2	113.3	8.1	4.2
1997	23 468	0	112 597	419	0	135 645	5 683	23.9	5.1	60.2	113.4	8.4	4.5
1998	24 856	0	113 677	363	0	138 170	5 821	23.7	5.1	59.0	113.3	8.6	4.5
1999	24 661	0	100 051	465	0	124 247	5 954	20.9	4.8	58.7	112.5	8.3	4.3
2000	25 916	0	97 363	410	0	122 869	6 084	20.2	4.6	66.0	118.4	7.0	3.9
2001	26 342	0	110 923	454	0	136 811	6 211	22.0	5.0	68.5	122.0	7.3	4.1
2002	27 299	0	106 780	706	0	133 374	6 334	21.1	4.8	70.1	125.0	6.8	3.8
2003	24 831	0	118 812	1 003	0	142 639	6 454	22.1	4.8	69.6	122.9	7.0	3.9
2004	25 643	0	127 025	787	0	151 881	6 573	23.1	5.4	70.4	125.8	7.6	4.3
2005	26 555	0	117 627	601	-1 111	142 470	6 692	21.3	4.9	70.2	126.5	6.9	3.8
2006	26 036	0	105 487	847	1 111	131 787	6 811	19.3	4.2	70.5	124.6	6.0	3.4
2007	26 236	0	145 545	1 289	0	170 492	6 932	24.6	5.2	69.6	124.0	7.5	4.2

Note: trade data until 1994, as well as production, include Palestine Occupied Territories.

106 ITALY			- FOOD BALANCE SHEET OF FISH AND FISHERY PRODUCTS IN LIVE WEIGHT AND FISH CONTRIBUTION TO PROTEIN SUPPLY -										FAO-FIPS
Year	Production	Non-Food Uses	Imports	Exports	Stock Variations	Total Food Supply	Population	Per Capita Supply	Fish Proteins	Animal Proteins	Total Proteins	Fish/Animal Proteins	Fish/Total Proteins
	(. tonnes in live weight)						(thousands)	(kilograms)	(grams per capita per day)			(%)	(%)
1961	243 906	0	358 741	3 995	0	598 652	49 861	12.0	3.4	29.0	82.5	11.8	4.1
1962	222 313	0	333 332	2 454	0	553 192	50 249	11.0	3.3	30.2	83.2	11.0	4.0
1963	233 653	0	345 737	3 396	0	575 993	50 660	11.4	3.3	32.2	85.8	10.3	3.9
1964	325 589	0	314 996	3 314	0	637 271	51 076	12.5	3.6	33.1	87.0	11.0	4.2
1965	354 854	0	377 103	8 339	0	723 617	51 481	14.1	3.9	34.6	88.8	11.3	4.4
1966	370 664	0	345 022	10 415	0	705 271	51 870	13.6	3.9	35.9	90.1	10.9	4.4
1967	374 047	0	318 300	11 016	0	681 331	52 247	13.0	3.8	37.6	92.2	10.1	4.1
1968	365 113	0	324 016	15 067	0	674 062	52 616	12.8	3.7	38.4	93.5	9.7	4.0
1969	371 127	0	308 851	18 210	0	661 768	52 985	12.5	3.8	39.0	94.4	9.7	4.0
1970	415 749	0	338 488	33 910	0	720 328	53 359	13.5	3.9	42.2	98.1	9.3	4.0
1971	424 440	0	356 291	49 118	0	731 612	53 740	13.6	3.9	43.1	98.0	9.1	4.0
1972	437 063	0	349 571	70 352	0	716 282	54 120	13.2	3.8	44.4	98.6	8.6	3.9
1973	422 389	0	351 207	75 218	0	698 378	54 493	12.8	3.8	46.8	102.5	8.2	3.8
1974	466 486	0	321 681	101 554	0	686 614	54 843	12.5	3.8	45.8	99.0	8.2	3.8
1975	448 191	0	330 726	89 430	0	689 486	55 164	12.5	3.6	45.5	98.8	7.9	3.7
1976	469 500	6 100	371 915	84 820	0	750 495	55 450	13.5	4.0	47.1	99.2	8.5	4.0
1977	421 387	5 150	372 971	68 678	0	720 530	55 705	12.9	3.8	48.1	100.0	7.9	3.8
1978	448 727	24 150	405 008	90 208	0	739 376	55 929	13.2	3.9	50.0	102.9	7.8	3.8
1979	480 031	33 250	462 025	127 383	0	781 423	56 129	13.9	4.2	52.1	106.9	8.0	3.9
1980	502 285	31 500	460 212	100 067	0	830 930	56 307	14.8	4.3	53.8	107.9	8.1	4.0
1981	511 023	37 820	415 957	111 461	0	777 699	56 466	13.8	3.9	52.9	104.7	7.4	3.7
1982	534 043	45 460	485 225	104 959	0	868 849	56 604	15.3	4.3	54.0	102.8	8.0	4.2
1983	541 058	16 455	496 912	92 057	0	929 458	56 720	16.4	4.6	55.5	102.6	8.3	4.5
1984	578 223	17 770	530 826	110 845	0	980 434	56 813	17.3	4.9	55.5	104.5	8.7	4.6
1985	583 697	15 000	692 428	137 812	0	1 123 313	56 883	19.7	5.5	57.2	105.5	9.6	5.2
1986	561 199	22 500	639 003	97 649	0	1 080 053	56 928	19.0	5.3	56.5	106.4	9.3	4.9
1987	552 881	22 500	758 808	64 085	0	1 225 104	56 951	21.5	5.8	57.7	107.1	10.0	5.4
1988	568 950	20 081	720 892	131 354	0	1 138 406	56 962	20.0	5.7	57.7	107.6	9.9	5.3
1989	547 094	21 112	809 659	133 329	0	1 202 312	56 975	21.1	6.0	58.1	108.2	10.3	5.5
1990	520 608	22 257	833 755	119 174	0	1 212 932	56 998	21.3	6.0	60.0	109.9	10.0	5.5
1991	576 059	22 667	881 368	119 939	0	1 314 822	57 040	23.1	6.5	60.7	112.0	10.7	5.8
1992	561 834	24 236	832 735	134 623	0	1 235 710	57 099	21.6	6.2	59.8	110.3	10.3	5.6
1993	558 853	14 129	806 056	140 779	0	1 210 001	57 161	21.2	5.9	58.8	107.3	10.1	5.5
1994	570 151	13 299	821 088	163 213	0	1 214 728	57 201	21.2	6.1	58.7	107.5	10.4	5.7
1995	606 516	21 769	779 073	144 137	0	1 219 683	57 207	21.3	6.0	56.9	107.0	10.5	5.6
1996	550 272	22 753	865 024	168 003	0	1 224 540	57 169	21.4	6.0	59.6	109.8	10.1	5.5
1997	534 412	34 446	880 504	166 463	0	1 214 007	57 099	21.3	6.0	58.9	109.6	10.1	5.4
1998	511 721	27 769	934 611	165 222	0	1 253 341	57 036	22.0	6.3	61.3	112.4	10.3	5.6
1999	490 158	30 596	982 151	173 008	0	1 268 705	57 030	22.2	6.4	63.3	115.0	10.1	5.5
2000	515 674	6 262	978 913	199 464	0	1 288 861	57 116	22.6	6.5	63.8	115.9	10.2	5.6
2001	528 727	8 918	1 057 897	179 348	0	1 398 358	57 306	24.4	7.1	62.7	114.3	11.3	6.2
2002	454 131	9 515	1 070 716	161 048	-660	1 353 625	57 586	23.5	6.8	62.6	113.7	10.8	6.0
2003	487 578	18 554	1 120 261	160 550	-60	1 428 674	57 927	24.7	7.1	61.2	112.7	11.6	6.3
2004	405 301	35 912	1 166 245	180 198	720	1 356 156	58 291	23.3	6.7	60.5	112.9	11.1	6.0
2005	477 990	39 242	1 200 486	192 604	0	1 446 631	58 645	24.7	7.3	61.1	112.9	12.0	6.5
2006	488 269	40 688	1 267 132	203 952	0	1 510 761	58 982	25.6	7.3	60.8	111.8	12.0	6.5
2007	465 637	40 695	1 275 376	195 841	0	1 504 477	59 305	25.4	7.3	61.3	111.8	11.8	6.5

109 JAMAICA			- FOOD BALANCE SHEET OF FISH AND FISHERY PRODUCTS IN LIVE WEIGHT AND FISH CONTRIBUTION TO PROTEIN SUPPLY -										FAO-FIPS
Year	Production	Non-Food Uses	Imports	Exports	Stock Variations	Total Food Supply	Population	Per Capita Supply	Fish Proteins	Animal Proteins	Total Proteins	Fish/Animal Proteins	Fish/Total Proteins
 tonnes in live weight						(thousands)	(kilograms)	(grams per capita per day)			(%)	(%)
1961	11 500	0	42 345	0	0	53 845	1 652	32.6	10.5	23.2	51.9	45.3	20.2
1962	11 900	0	44 411	0	0	56 311	1 679	33.5	10.8	25.0	55.5	43.1	19.4
1963	10 000	0	55 742	0	0	65 742	1 707	38.5	12.5	26.8	56.7	46.4	22.0
1964	10 000	0	48 105	0	0	58 105	1 735	33.5	10.7	26.5	58.8	40.4	18.2
1965	9 000	0	46 289	0	0	55 289	1 760	31.4	10.1	25.2	57.4	40.0	17.5
1966	9 000	0	52 597	0	0	61 597	1 783	34.5	11.1	26.9	58.5	41.4	19.0
1967	9 000	0	50 626	0	0	59 626	1 804	33.1	10.6	28.4	62.5	37.4	17.0
1968	8 500	0	54 217	0	0	62 717	1 824	34.4	11.0	30.5	64.4	36.0	17.0
1969	8 500	0	50 174	0	0	58 674	1 845	31.8	10.0	29.5	62.1	33.9	16.1
1970	8 500	0	41 683	0	0	50 183	1 869	26.9	8.1	30.9	67.8	26.3	12.0
1971	9 300	0	40 729	0	0	50 029	1 896	26.4	8.1	30.7	68.7	26.3	11.8
1972	9 500	0	65 556	0	0	75 056	1 925	39.0	11.9	36.0	74.5	32.9	15.9
1973	9 600	0	43 423	0	0	53 023	1 955	27.1	8.3	28.3	66.0	29.3	12.6
1974	10 100	0	36 901	200	0	46 801	1 985	23.6	7.2	31.8	70.1	22.7	10.3
1975	10 100	0	42 729	200	0	52 629	2 013	26.1	8.1	32.3	70.8	25.1	11.5
1976	10 130	0	38 710	22	0	48 818	2 038	24.0	7.1	34.0	71.2	21.0	10.0
1977	10 109	0	23 948	4	0	34 054	2 060	16.5	4.8	28.2	63.6	17.2	7.6
1978	9 797	0	32 481	6	0	42 272	2 082	20.3	6.0	33.9	71.0	17.6	8.4
1979	9 851	0	36 195	29	0	46 017	2 106	21.9	6.2	28.5	65.1	21.9	9.6
1980	9 250	0	28 579	20	-26	37 782	2 133	17.7	5.1	28.2	65.1	18.2	7.9
1981	8 050	0	32 952	90	26	40 939	2 165	18.9	5.5	28.5	65.8	19.5	8.4
1982	8 200	0	35 411	40	-33	43 537	2 200	19.8	5.9	29.0	65.1	20.4	9.1
1983	8 961	0	30 631	53	33	39 572	2 236	17.7	5.5	27.2	63.4	20.1	8.6
1984	9 965	0	34 608	62	0	44 511	2 269	19.6	6.2	29.1	67.0	21.3	9.3
1985	10 731	0	26 950	551	0	37 130	2 296	16.2	4.9	25.6	63.2	19.1	7.8
1986	11 275	0	33 908	541	0	44 642	2 315	19.3	5.8	29.0	66.0	20.1	8.8
1987	11 170	0	31 494	541	0	42 123	2 329	18.1	5.3	32.8	69.6	16.2	7.7
1988	14 652	0	36 041	544	0	50 149	2 340	21.4	6.0	28.9	64.2	20.6	9.3
1989	16 160	0	36 702	365	0	52 498	2 351	22.3	6.3	30.3	65.7	20.7	9.5
1990	17 054	0	31 214	1 176	0	47 092	2 364	19.9	5.5	28.2	62.9	19.6	8.8
1991	18 390	0	27 261	1 637	0	44 014	2 381	18.5	4.9	27.2	61.4	18.1	8.0
1992	22 340	0	24 128	1 832	0	44 636	2 401	18.6	4.6	26.6	62.6	17.2	7.3
1993	26 340	0	28 786	2 772	0	52 354	2 422	21.6	5.3	29.5	66.7	17.8	7.9
1994	28 717	0	27 967	482	0	56 202	2 445	23.0	5.2	30.7	69.8	16.8	7.4
1995	28 300	6	31 882	3 227	0	56 949	2 466	23.1	5.5	31.6	72.4	17.4	7.6
1996	27 755	0	31 814	4 158	0	55 410	2 487	22.3	5.9	35.1	70.9	16.8	8.3
1997	23 485	1	38 209	3 587	0	58 106	2 507	23.2	5.9	36.0	72.9	16.3	8.1
1998	20 956	0	42 024	2 855	0	60 125	2 527	23.8	6.0	36.0	72.6	16.8	8.3
1999	21 414	0	44 516	2 462	0	63 468	2 547	24.9	6.7	36.3	73.9	18.4	9.1
2000	10 052	0	42 310	1 154	0	51 208	2 568	19.9	6.1	36.1	71.1	16.8	8.5
2001	16 806	0	50 098	1 760	0	65 144	2 589	25.2	7.0	37.3	74.6	18.8	9.4
2002	13 947	0	49 787	874	0	62 859	2 610	24.1	7.2	38.4	74.0	18.8	9.8
2003	11 671	0	52 019	1 062	-200	62 427	2 631	23.7	7.1	39.1	74.8	18.1	9.5
2004	17 966	0	50 708	1 338	139	67 475	2 650	25.5	7.2	39.5	76.6	18.3	9.4
2005	18 766	0	55 412	1 728	61	72 510	2 668	27.2	7.6	39.3	76.4	19.3	9.9
2006	25 849	0	54 551	2 242	0	78 158	2 683	29.1	8.1	38.4	77.4	21.1	10.5
2007	22 164	0	62 782	2 545	0	82 401	2 696	30.6	8.5	42.2	80.3	20.1	10.6

110 JAPAN			- FOOD BALANCE SHEET OF FISH AND FISHERY PRODUCTS IN LIVE WEIGHT AND FISH CONTRIBUTION TO PROTEIN SUPPLY -										FAO-FIPS
Year	Production	Non-Food Uses	Imports	Exports	Stock Variations	Total Food Supply	Population	Per Capita Supply	Fish Proteins	Animal Proteins	Total Proteins	Fish/Animal Proteins	Fish/Total Proteins
 tonnes in live weight						(thousands)	(kilograms)	(grams per capita per day)			(%)	(%)
1961	6 260 566	1 043 829	30 705	438 494	- 153 397	4 655 551	94 050	49.5	15.8	24.1	73.5	65.8	21.6
1962	6 344 799	1 024 735	43 356	537 100	36 708	4 863 029	94 961	51.2	16.4	26.0	74.9	63.0	21.8
1963	6 248 327	797 150	68 899	547 888	-39 234	4 932 954	95 929	51.4	16.7	26.9	76.2	61.8	21.9
1964	5 990 328	924 865	139 687	596 660	158 039	4 766 529	96 959	49.2	14.0	25.6	74.4	54.9	18.9
1965	6 500 423	925 192	193 041	586 553	3 399	5 185 119	98 052	52.9	17.1	29.3	77.2	58.3	22.2
1966	6 694 713	939 130	299 821	652 262	-12 401	5 390 741	99 209	54.3	17.7	30.3	78.2	58.5	22.6
1967	7 394 895	1 269 244	280 711	606 561	-12 574	5 787 227	100 430	57.6	18.6	32.2	80.1	57.7	23.2
1968	8 166 879	1 681 013	287 325	631 973	36 865	6 178 084	101 713	60.7	19.8	33.9	81.2	58.4	24.4
1969	8 173 971	1 947 554	327 348	667 527	0	5 886 238	103 055	57.1	18.8	34.3	80.6	54.8	23.3
1970	8 807 901	1 838 458	394 942	719 955	-17 178	6 627 252	104 448	63.5	19.9	36.5	82.1	54.5	24.2
1971	9 356 064	2 057 065	489 248	712 114	-13 440	7 062 693	105 895	66.7	21.0	38.1	83.6	55.0	25.1
1972	9 751 416	2 198 973	617 048	820 154	30 583	7 379 919	107 383	68.7	21.0	39.1	84.8	53.7	24.8
1973	10 107 230	2 348 178	830 889	847 548	0	7 742 393	108 868	71.1	22.1	40.7	86.5	54.3	25.6
1974	10 124 235	2 334 847	809 478	793 497	0	7 805 369	110 294	70.8	21.7	40.3	84.9	53.9	25.6
1975	9 914 902	2 166 766	906 253	757 398	0	7 896 991	111 619	70.7	22.2	40.5	85.1	54.7	26.1
1976	10 023 760	2 458 403	1 009 282	811 314	0	7 763 325	112 822	68.8	24.4	43.9	87.7	55.5	27.8
1977	10 132 776	3 020 197	1 149 126	688 630	0	7 573 075	113 912	66.5	23.4	44.4	87.4	52.8	26.8
1978	10 191 736	2 942 610	1 245 358	746 242	0	7 748 242	114 913	67.4	24.2	46.5	89.0	52.0	27.2
1979	9 952 123	3 112 696	1 452 738	740 692	0	7 551 474	115 864	65.2	23.4	46.5	89.0	50.3	26.3
1980	10 436 030	3 116 913	1 172 742	818 923	0	7 672 936	116 794	65.7	23.4	46.2	88.2	50.7	26.5
1981	10 742 228	3 656 728	1 300 272	701 728	0	7 684 044	117 714	65.3	23.8	46.5	88.1	51.1	27.0
1982	10 826 943	3 932 837	1 409 736	651 765	0	7 652 077	118 609	64.5	23.9	47.1	88.9	50.8	26.9
1983	11 255 890	4 112 345	1 483 780	590 106	0	8 037 219	119 460	67.3	25.3	48.9	90.5	51.7	28.0
1984	12 020 254	4 795 530	1 652 908	660 755	0	8 216 878	120 233	68.3	25.3	49.4	90.8	51.3	27.9
1985	11 411 854	4 248 759	1 857 717	602 577	0	8 418 235	120 908	69.6	26.0	50.7	92.2	51.1	28.1
1986	11 975 374	5 033 817	2 131 010	557 067	0	8 515 500	121 476	70.1	25.7	51.1	93.0	50.3	27.6
1987	11 857 384	5 003 762	2 416 962	503 130	0	8 767 453	121 952	71.9	26.8	53.1	95.0	50.6	28.2
1988	11 966 123	5 349 897	2 822 281	536 504	0	8 902 002	122 367	72.7	26.8	54.2	96.4	49.4	27.8
1989	11 173 492	4 458 783	2 760 414	530 582	-36 145	8 908 396	122 769	72.6	27.4	55.2	97.5	49.7	28.1
1990	10 360 727	4 085 297	2 971 221	439 157	-6 024	8 801 470	123 191	71.4	27.0	54.6	96.2	49.5	28.1
1991	9 302 554	3 874 557	3 310 501	458 804	0	8 279 693	123 646	67.0	25.7	54.0	95.6	47.6	26.9
1992	8 552 615	3 290 576	3 437 409	431 419	0	8 268 030	124 123	66.6	25.1	54.1	96.1	46.4	26.1
1993	8 085 270	2 847 576	3 604 857	410 215	35 623	8 467 959	124 602	68.0	26.0	55.2	96.5	47.2	27.0
1994	7 396 920	2 006 947	3 823 370	336 293	0	8 877 050	125 049	71.0	26.4	55.7	97.1	47.5	27.2
1995	6 789 641	1 564 950	3 970 795	270 492	0	8 924 994	125 442	71.1	25.8	55.9	97.2	46.1	26.5
1996	6 761 226	1 774 289	4 097 267	313 381	0	8 770 823	125 772	69.7	24.7	54.8	96.9	45.0	25.5
1997	6 723 182	2 042 326	4 105 489	410 487	0	8 375 858	126 049	66.4	23.7	53.2	94.6	44.6	25.1
1998	6 069 924	1 407 160	3 811 507	337 478	0	8 136 794	126 286	64.4	23.5	52.9	93.6	44.4	25.1
1999	5 944 302	1 461 314	4 246 216	254 080	- 160 000	8 315 124	126 500	65.7	23.2	53.1	93.9	43.8	24.8
2000	5 817 623	1 245 417	4 386 026	258 609	- 200 808	8 498 814	126 706	67.1	25.3	54.6	95.5	46.3	26.5
2001	5 503 181	844 603	4 241 881	348 174	164 071	8 716 356	126 907	68.7	26.1	54.7	95.3	47.7	27.4
2002	5 187 208	941 600	4 632 889	356 758	0	8 521 739	127 097	67.0	24.5	53.3	93.5	46.0	26.2
2003	5 494 266	871 616	3 965 965	430 976	200 000	8 357 639	127 263	65.7	24.4	53.4	93.7	45.7	26.1
2004	5 092 155	1 157 341	4 531 798	483 152	0	7 983 460	127 384	62.7	22.8	51.1	91.5	44.6	24.9
2005	5 135 427	1 214 948	4 408 213	532 099	0	7 796 593	127 449	61.2	22.5	51.9	92.1	43.4	24.4
2006	5 078 404	1 275 134	4 258 781	663 531	0	7 398 521	127 451	58.0	21.1	51.5	91.4	41.1	23.1
2007	4 977 047	993 495	3 930 790	693 007	0	7 221 335	127 396	56.7	20.7	51.9	91.5	39.9	22.6

112 JORDAN			- FOOD BALANCE SHEET OF FISH AND FISHERY PRODUCTS IN LIVE WEIGHT AND FISH CONTRIBUTION TO PROTEIN SUPPLY -										FAO-FIPS
Year	Production	Non-Food Uses	Imports	Exports	Stock Variations	Total Food Supply	Population	Per Capita Supply	Fish Proteins	Animal Proteins	Total Proteins	Fish/Animal Proteins	Fish/Total Proteins
	(. tonnes in live weight)						(thousands)	(kilograms)	(grams per capita per day)			(%)	(%)
1961	100	0	2 750	0	0	2 850	932	3.1	0.9	13.8	99.6	6.7	0.9
1962	200	0	2 700	0	0	2 900	962	3.0	0.9	15.2	100.4	5.9	0.9
1963	200	0	3 250	0	0	3 450	996	3.5	1.0	16.2	103.2	6.4	1.0
1964	200	0	2 850	0	0	3 050	1 042	2.9	0.9	16.8	101.4	5.2	0.9
1965	200	0	3 100	0	0	3 300	1 106	3.0	0.9	18.5	98.5	4.8	0.9
1966	200	0	2 550	0	0	2 750	1 194	2.3	0.7	17.7	92.8	3.8	0.7
1967	100	0	2 050	0	0	2 150	1 299	1.7	0.5	12.4	81.4	3.9	0.6
1968	100	0	1 550	0	0	1 650	1 414	1.2	0.3	12.9	59.3	2.6	0.6
1969	100	0	2 050	0	0	2 150	1 525	1.4	0.4	15.1	63.5	2.7	0.6
1970	100	0	2 000	0	0	2 100	1 623	1.3	0.4	12.1	58.9	3.0	0.6
1971	200	0	3 000	0	0	3 200	1 704	1.9	0.6	13.9	61.0	4.0	0.9
1972	100	0	2 450	0	0	2 550	1 772	1.4	0.4	13.1	60.1	3.2	0.7
1973	100	0	4 150	0	0	4 250	1 831	2.3	0.7	16.1	61.8	4.1	1.1
1974	92	0	5 000	0	0	5 092	1 884	2.7	0.8	13.1	59.3	6.0	1.3
1975	65	0	5 000	0	0	5 065	1 937	2.6	0.7	14.1	61.2	5.3	1.2
1976	49	0	5 418	606	0	4 861	1 989	2.4	0.7	14.1	60.2	5.0	1.2
1977	31	0	6 470	236	0	6 265	2 041	3.1	0.9	15.5	61.7	5.6	1.4
1978	31	0	7 253	316	0	6 968	2 095	3.3	0.9	18.5	65.5	5.1	1.4
1979	36	0	6 233	158	0	6 112	2 155	2.8	0.8	18.3	64.4	4.4	1.3
1980	56	0	7 375	60	0	7 371	2 225	3.3	1.0	18.7	66.3	5.1	1.4
1981	35	14	7 438	99	0	7 360	2 308	3.2	0.9	20.5	68.7	4.5	1.3
1982	34	47	9 090	172	0	8 905	2 402	3.7	1.1	22.4	71.0	4.8	1.5
1983	32	14	10 368	56	0	10 330	2 504	4.1	1.2	22.6	72.9	5.3	1.6
1984	132	12	10 508	0	0	10 628	2 606	4.1	1.2	24.0	73.9	5.2	1.7
1985	197	12	14 544	21	0	14 708	2 706	5.4	1.7	27.4	77.5	6.1	2.1
1986	267	4	8 755	0	0	9 018	2 799	3.2	0.9	25.0	74.2	3.7	1.3
1987	322	7	15 049	104	0	15 261	2 888	5.3	1.5	24.4	75.2	6.3	2.0
1988	372	5	8 708	157	0	8 918	2 984	3.0	0.9	25.0	76.0	3.4	1.1
1989	407	5	9 460	3	0	9 860	3 103	3.2	0.9	18.3	69.7	5.0	1.3
1990	412	4	9 620	57	0	9 972	3 254	3.1	0.9	20.2	74.6	4.3	1.2
1991	390	5	12 326	1 173	0	11 538	3 444	3.4	1.0	24.9	77.5	3.9	1.2
1992	402	5	13 734	2 740	0	11 391	3 665	3.1	0.9	22.6	74.1	3.9	1.2
1993	455	5	15 805	624	0	15 631	3 898	4.0	1.1	26.0	72.7	4.4	1.6
1994	496	6	15 801	855	0	15 436	4 118	3.7	1.0	23.7	71.6	4.2	1.4
1995	595	7	19 895	478	-12	19 993	4 304	4.6	1.1	22.5	72.7	5.0	1.6
1996	621	0	24 523	1 503	0	23 641	4 451	5.3	1.4	19.4	69.2	7.4	2.1
1997	650	5	17 869	513	0	18 001	4 564	3.9	1.0	21.7	70.8	4.7	1.4
1998	763	6	20 966	472	12	21 263	4 657	4.6	1.2	22.0	69.4	5.3	1.7
1999	1 025	8	19 409	1 262	0	19 164	4 749	4.0	1.0	21.8	69.7	4.7	1.5
2000	1 119	16	19 511	1 724	0	18 890	4 853	3.9	1.0	23.7	71.3	4.4	1.5
2001	1 060	13	21 786	1 067	0	21 766	4 973	4.4	1.2	23.5	71.5	5.0	1.6
2002	1 041	11	22 976	436	0	23 570	5 103	4.6	1.2	21.5	70.8	5.7	1.7
2003	1 131	19	24 163	1 303	0	23 971	5 245	4.6	1.2	25.6	77.5	4.7	1.6
2004	981	18	29 491	1 637	0	28 817	5 400	5.3	1.4	26.8	74.4	5.2	1.9
2005	1 071	18	26 890	1 680	0	26 263	5 566	4.7	1.2	23.6	74.9	5.2	1.6
2006	1 045	27	32 587	1 619	0	31 985	5 747	5.6	1.5	24.7	76.3	5.9	1.9
2007	1 015	37	33 535	559	0	33 954	5 941	5.7	1.6	27.4	78.2	5.7	2.0

108 KAZAKHSTAN			- FOOD BALANCE SHEET OF FISH AND FISHERY PRODUCTS IN LIVE WEIGHT AND FISH CONTRIBUTION TO PROTEIN SUPPLY -										FAO-FIPS
Year	Production	Non-Food Uses	Imports	Exports	Stock Variations	Total Food Supply	Population	Per Capita Supply	Fish Proteins	Animal Proteins	Total Proteins	Fish/Animal Proteins	Fish/Total Proteins
	(. tonnes in live weight)						(thousands)	(kilograms)	(grams per capita per day)			(%)	(%)
1961	0	0	0	0	0	0	0	0.0	0.0	0.0	0.0	0.0	0.0
1962	0	0	0	0	0	0	0	0.0	0.0	0.0	0.0	0.0	0.0
1963	0	0	0	0	0	0	0	0.0	0.0	0.0	0.0	0.0	0.0
1964	0	0	0	0	0	0	0	0.0	0.0	0.0	0.0	0.0	0.0
1965	0	0	0	0	0	0	0	0.0	0.0	0.0	0.0	0.0	0.0
1966	0	0	0	0	0	0	0	0.0	0.0	0.0	0.0	0.0	0.0
1967	0	0	0	0	0	0	0	0.0	0.0	0.0	0.0	0.0	0.0
1968	0	0	0	0	0	0	0	0.0	0.0	0.0	0.0	0.0	0.0
1969	0	0	0	0	0	0	0	0.0	0.0	0.0	0.0	0.0	0.0
1970	0	0	0	0	0	0	0	0.0	0.0	0.0	0.0	0.0	0.0
1971	0	0	0	0	0	0	0	0.0	0.0	0.0	0.0	0.0	0.0
1972	0	0	0	0	0	0	0	0.0	0.0	0.0	0.0	0.0	0.0
1973	0	0	0	0	0	0	0	0.0	0.0	0.0	0.0	0.0	0.0
1974	0	0	0	0	0	0	0	0.0	0.0	0.0	0.0	0.0	0.0
1975	0	0	0	0	0	0	0	0.0	0.0	0.0	0.0	0.0	0.0
1976	0	0	0	0	0	0	0	0.0	0.0	0.0	0.0	0.0	0.0
1977	0	0	0	0	0	0	0	0.0	0.0	0.0	0.0	0.0	0.0
1978	0	0	0	0	0	0	0	0.0	0.0	0.0	0.0	0.0	0.0
1979	0	0	0	0	0	0	0	0.0	0.0	0.0	0.0	0.0	0.0
1980	0	0	0	0	0	0	0	0.0	0.0	0.0	0.0	0.0	0.0
1981	0	0	0	0	0	0	0	0.0	0.0	0.0	0.0	0.0	0.0
1982	0	0	0	0	0	0	0	0.0	0.0	0.0	0.0	0.0	0.0
1983	0	0	0	0	0	0	0	0.0	0.0	0.0	0.0	0.0	0.0
1984	0	0	0	0	0	0	0	0.0	0.0	0.0	0.0	0.0	0.0
1985	0	0	0	0	0	0	0	0.0	0.0	0.0	0.0	0.0	0.0
1986	0	0	0	0	0	0	0	0.0	0.0	0.0	0.0	0.0	0.0
1987	0	0	0	0	0	0	0	0.0	0.0	0.0	0.0	0.0	0.0
1988	0	0	0	0	0	0	0	0.0	0.0	0.0	0.0	0.0	0.0
1989	0	0	0	0	0	0	0	0.0	0.0	0.0	0.0	0.0	0.0
1990	0	0	0	0	0	0	0	0.0	0.0	0.0	0.0	0.0	0.0
1991	0	0	0	0	0	0	0	0.0	0.0	0.0	0.0	0.0	0.0
1992	68 503	0	0	0	0	68 503	16 431	4.2	1.3	42.6	92.8	3.0	1.4
1993	59 628	0	0	0	0	59 628	16 294	3.7	1.1	39.9	98.0	2.8	1.2
1994	47 594	0	3 841	11 254	0	40 181	16 120	2.5	0.8	40.1	104.5	2.0	0.7
1995	50 350	0	10 025	22 621	-636	37 118	15 926	2.3	0.8	37.4	96.8	2.0	0.8
1996	45 955	0	16 080	18 697	636	43 974	15 711	2.8	0.9	37.0	96.1	2.4	0.9
1997	33 747	0	18 729	24 822	0	27 654	15 481	1.8	0.6	37.4	100.7	1.7	0.6
1998	26 106	0	18 440	20 019	0	24 527	15 259	1.6	0.6	36.9	81.9	1.5	0.7
1999	37 363	0	28 821	24 598	0	41 586	15 077	2.8	0.9	37.8	72.3	2.4	1.3
2000	37 433	0	49 783	23 879	-6 144	57 193	14 957	3.8	1.2	39.8	75.7	3.1	1.6
2001	23 377	0	47 977	27 173	2 744	46 925	14 909	3.1	1.0	39.4	78.4	2.5	1.2
2002	26 307	2	49 356	32 832	1 104	43 932	14 927	2.9	0.9	42.0	88.0	2.1	1.0
2003	26 758	5	48 023	38 704	2 308	38 379	14 997	2.6	0.8	43.6	90.1	1.8	0.9
2004	34 445	1	46 977	42 850	0	38 571	15 092	2.6	0.8	44.9	93.1	1.8	0.8
2005	37 887	1	60 218	49 021	-250	48 833	15 194	3.2	1.0	48.7	99.3	2.0	1.0
2006	35 148	1	63 623	46 766	250	52 254	15 298	3.4	1.0	50.7	104.8	2.0	1.0
2007	41 628	1	81 969	50 481	0	73 115	15 408	4.7	1.5	54.0	108.0	2.8	1.4

Note: for years before 1992 see USSR

114 KENYA			- FOOD BALANCE SHEET OF FISH AND FISHERY PRODUCTS IN LIVE WEIGHT AND FISH CONTRIBUTION TO PROTEIN SUPPLY -										FAO-FIPS
Year	Production	Non-Food Uses	Imports	Exports	Stock Variations	Total Food Supply	Population	Per Capita Supply	Fish Proteins	Animal Proteins	Total Proteins	Fish/Animal Proteins	Fish/Total Proteins
	(. tonnes in live weight)						(thousands)	(kilograms)	(grams per capita per day)			(%)	(%)
1961	13 910	0	1 722	0	0	15 632	8 360	1.9	0.5	16.3	70.1	3.3	0.8
1962	18 760	0	1 830	0	0	20 590	8 627	2.4	0.7	15.9	69.9	4.5	1.0
1963	20 480	0	1 683	0	0	22 163	8 906	2.5	0.8	14.4	65.3	5.5	1.2
1964	21 130	0	2 425	246	0	23 309	9 198	2.5	0.8	15.1	66.6	5.3	1.2
1965	23 799	0	2 300	300	0	25 799	9 502	2.7	0.8	15.5	70.4	5.1	1.1
1966	28 270	0	1 400	0	0	29 670	9 820	3.0	0.9	15.0	69.7	5.8	1.3
1967	27 660	0	600	0	0	28 260	10 151	2.8	0.8	14.5	69.6	5.5	1.2
1968	28 417	0	400	708	0	28 109	10 499	2.7	0.8	14.7	68.7	5.3	1.1
1969	32 193	0	400	695	0	31 898	10 864	2.9	0.9	14.6	70.1	5.8	1.2
1970	33 840	0	9 536	4 946	0	38 430	11 249	3.4	1.0	14.9	69.6	6.9	1.5
1971	28 420	0	4 322	7 305	0	25 437	11 653	2.2	0.7	15.2	68.6	4.6	1.0
1972	30 070	0	4 453	5 391	0	29 133	12 079	2.4	0.7	14.7	69.7	4.8	1.0
1973	28 980	0	5 985	6 520	0	28 446	12 525	2.3	0.7	14.0	67.8	4.8	1.0
1974	28 641	0	8 965	4 827	0	32 779	12 993	2.5	0.7	13.8	67.5	5.4	1.1
1975	27 419	0	4 945	4 443	0	27 921	13 481	2.1	0.6	13.5	67.4	4.4	0.9
1976	41 112	0	3 452	1 020	-1 625	41 919	13 991	3.0	0.9	13.6	69.4	6.5	1.3
1977	42 882	0	1 869	824	0	43 927	14 522	3.0	0.9	15.4	69.6	5.8	1.3
1978	46 502	0	1 530	1 039	250	47 243	15 076	3.1	0.9	15.7	69.0	5.9	1.3
1979	51 843	0	1 843	2 335	-30	51 321	15 656	3.3	1.0	15.8	65.1	6.1	1.5
1980	47 813	0	1 414	1 132	625	48 721	16 261	3.0	0.9	15.2	62.5	5.8	1.4
1981	57 781	0	786	2 919	625	56 273	16 894	3.3	1.0	13.8	60.8	7.1	1.6
1982	81 604	0	739	1 810	30	80 563	17 552	4.6	1.4	15.1	61.3	9.0	2.2
1983	98 227	0	1 055	1 679	-50	97 553	18 232	5.4	1.6	16.1	61.8	9.8	2.5
1984	91 046	0	508	819	175	90 910	18 932	4.8	1.4	15.9	58.5	8.8	2.4
1985	106 056	0	786	1 637	0	105 205	19 648	5.4	1.6	15.8	62.0	9.9	2.5
1986	119 901	0	630	2 432	0	118 098	20 377	5.8	1.7	16.9	61.7	10.1	2.7
1987	131 265	0	308	7 275	0	124 298	21 120	5.9	1.7	17.8	59.6	9.6	2.9
1988	138 350	0	296	12 023	0	126 624	21 876	5.8	1.7	18.6	59.1	9.0	2.8
1989	146 571	0	779	19 487	0	127 863	22 648	5.6	1.7	18.4	59.1	9.0	2.8
1990	202 134	0	188	26 883	0	175 439	23 433	7.5	2.2	17.9	55.2	12.2	3.9
1991	198 902	0	1 497	32 470	-2 500	165 429	24 235	6.8	2.0	17.0	54.5	11.9	3.7
1992	163 346	0	2 105	33 772	-2 685	128 994	25 050	5.1	1.5	15.9	54.5	9.5	2.8
1993	183 197	0	3 541	36 945	-7 436	142 356	25 871	5.5	1.6	15.2	53.0	10.6	3.0
1994	203 962	0	10 116	51 972	7 560	169 666	26 687	6.4	1.9	15.2	58.7	12.3	3.2
1995	194 008	0	6 451	45 781	4 965	159 643	27 492	5.8	1.7	14.8	59.5	11.6	2.9
1996	181 567	0	6 364	38 553	-604	148 774	28 283	5.3	1.5	14.3	58.6	10.8	2.6
1997	161 253	220	12 509	38 412	170	135 300	29 065	4.7	1.4	14.4	58.0	9.4	2.3
1998	172 745	276	12 740	30 740	420	154 888	29 844	5.2	1.5	14.4	58.9	10.4	2.5
1999	205 587	320	14 710	36 783	0	183 194	30 633	6.0	1.7	15.4	58.8	11.2	3.0
2000	215 618	380	14 160	40 384	-250	188 763	31 441	6.0	1.7	14.1	57.0	12.4	3.1
2001	165 160	365	19 148	44 741	200	139 403	32 269	4.3	1.2	14.3	55.4	8.6	2.2
2002	145 310	356	12 980	59 622	25	98 337	33 119	3.0	0.9	15.1	57.3	6.0	1.6
2003	121 063	191	8 093	46 008	-119	82 837	33 992	2.4	0.8	15.1	55.7	5.2	1.4
2004	127 902	241	15 218	41 919	-170	100 791	34 890	2.9	0.9	15.1	55.2	5.7	1.5
2005	148 351	217	23 565	38 388	147	133 459	35 817	3.7	1.1	15.1	56.6	7.0	1.9
2006	159 696	271	30 548	30 406	177	159 744	36 772	4.3	1.3	16.6	58.5	7.5	2.1
2007	136 005	224	26 789	27 840	0	134 730	37 755	3.6	1.0	17.5	59.7	5.7	1.7

Note: starting with 1990 increased production largely due to improved coverage.

83 KIRIBATI			- FOOD BALANCE SHEET OF FISH AND FISHERY PRODUCTS IN LIVE WEIGHT AND FISH CONTRIBUTION TO PROTEIN SUPPLY -										FAO-FIPS
Year	Production	Non-Food Uses	Imports	Exports	Stock Variations	Total Food Supply	Population	Per Capita Supply	Fish Proteins	Animal Proteins	Total Proteins	Fish/Animal Proteins	Fish/Total Proteins
	(. tonnes in live weight)						(thousands)	(kilograms)	(grams per capita per day)			(%)	(%)
1961	5 000	3 400	0	0	0	1 600	34	47.1	12.7	20.2	50.9	62.8	24.9
1962	6 000	4 400	0	0	0	1 600	35	45.7	13.2	23.8	53.9	55.2	24.4
1963	6 000	4 350	0	0	0	1 650	36	45.8	13.1	23.9	56.3	54.8	23.3
1964	6 000	4 100	0	0	0	1 900	37	51.4	14.3	26.1	60.1	54.7	23.8
1965	6 000	3 900	0	0	0	2 100	38	55.3	15.1	26.1	57.7	57.9	26.2
1966	7 500	5 250	0	0	0	2 250	39	57.7	16.2	25.1	59.3	64.5	27.3
1967	7 500	5 200	0	0	0	2 300	40	57.5	16.1	26.4	61.0	60.8	26.3
1968	7 500	5 000	0	0	0	2 500	42	59.5	16.4	26.5	60.0	61.7	27.3
1969	7 500	4 950	0	0	0	2 550	43	59.3	16.3	25.4	58.1	64.0	28.0
1970	8 800	6 200	0	0	0	2 600	44	59.1	15.8	25.6	61.2	61.8	25.9
1971	8 900	6 200	0	0	0	2 700	45	60.0	16.0	25.9	62.5	61.8	25.6
1972	9 100	6 350	0	0	0	2 750	46	59.8	15.9	26.7	63.1	59.6	25.2
1973	9 200	6 350	0	0	0	2 850	47	60.6	16.0	27.6	66.9	58.1	24.0
1974	9 475	6 688	175	0	0	2 962	48	61.7	16.8	27.6	65.4	60.8	25.7
1975	9 650	6 848	175	0	0	2 977	48	62.0	16.9	27.5	65.7	61.6	25.7
1976	9 824	6 910	207	0	0	3 121	50	62.4	17.0	28.3	66.1	60.0	25.7
1977	10 053	7 072	198	0	0	3 179	51	62.3	16.9	29.6	64.9	57.3	26.1
1978	10 606	7 627	368	0	0	3 347	52	64.4	17.9	29.2	66.7	61.3	26.8
1979	10 838	7 836	525	122	0	3 405	53	64.2	18.0	30.0	67.7	59.9	26.5
1980	11 217	7 856	443	121	0	3 683	55	67.0	18.3	29.4	71.4	62.2	25.6
1981	11 690	7 620	551	826	0	3 795	56	67.8	17.2	27.4	64.8	62.8	26.5
1982	11 197	7 118	472	642	0	3 909	58	67.4	16.9	26.7	63.3	63.2	26.7
1983	20 673	14 816	240	2 061	0	4 036	59	68.4	18.3	27.4	63.5	66.6	28.7
1984	17 581	11 278	363	2 543	0	4 123	61	67.6	20.4	29.7	63.9	68.8	31.9
1985	21 047	15 771	229	1 152	0	4 353	63	69.1	20.7	29.3	62.9	70.6	32.9
1986	27 489	21 529	218	1 691	0	4 487	64	70.1	21.0	28.8	63.5	73.0	33.1
1987	36 090	31 026	396	731	0	4 729	66	71.7	21.4	31.0	65.1	69.0	32.9
1988	23 222	17 132	396	1 611	0	4 875	68	71.7	21.2	29.9	64.3	71.0	33.0
1989	29 207	21 667	423	2 852	0	5 111	70	73.0	21.5	31.8	64.0	67.6	33.6
1990	25 076	19 315	465	951	0	5 275	72	73.3	21.4	29.4	63.3	72.6	33.8
1991	27 399	22 344	490	161	0	5 384	73	73.8	21.6	31.0	65.0	69.7	33.3
1992	28 252	22 986	651	426	0	5 491	74	74.2	22.2	31.8	65.6	69.6	33.8
1993	27 124	21 652	614	462	0	5 624	75	75.0	22.6	31.9	66.7	70.8	33.9
1994	27 785	19 972	468	2 512	0	5 769	76	75.9	22.5	32.0	65.0	70.2	34.6
1995	30 323	22 486	770	2 782	0	5 825	77	75.7	21.9	34.3	69.0	63.7	31.7
1996	31 880	23 258	697	3 408	-2	5 909	78	75.8	21.6	34.3	69.7	63.0	31.0
1997	30 331	22 598	469	2 305	0	5 897	80	73.7	20.9	32.0	67.4	65.3	31.0
1998	35 604	26 758	454	3 237	3	6 066	81	74.9	21.5	33.7	69.1	63.9	31.2
1999	52 932	40 400	686	6 915	0	6 303	83	75.9	21.3	33.7	68.4	63.2	31.1
2000	25 708	14 792	751	5 369	0	6 297	84	75.0	21.0	33.9	69.1	61.9	30.4
2001	32 515	21 461	378	4 984	0	6 448	86	75.0	20.8	35.0	71.8	59.6	29.0
2002	32 135	20 711	572	5 492	0	6 504	87	74.8	21.0	35.6	70.3	59.1	29.9
2003	31 659	21 211	1 077	4 830	0	6 695	89	75.2	21.1	36.0	70.6	58.5	29.8
2004	29 009	18 370	596	4 494	0	6 741	90	74.9	20.7	35.9	70.9	57.7	29.2
2005	28 512	15 921	1 128	6 744	0	6 975	92	75.8	21.4	37.7	73.7	56.7	29.0
2006	23 612	12 532	691	4 674	0	7 098	94	75.5	21.2	38.5	74.2	55.0	28.6
2007	21 603	13 562	1 743	2 648	0	7 136	95	75.1	21.2	38.1	73.8	55.8	28.8

116 KOREA, DEM. PEOPLE'S REP			- FOOD BALANCE SHEET OF FISH AND FISHERY PRODUCTS IN LIVE WEIGHT AND FISH CONTRIBUTION TO PROTEIN SUPPLY -										FAO-FIPS
Year	Production	Non-Food Uses	Imports	Exports	Stock Variations	Total Food Supply	Population	Per Capita Supply	Fish Proteins	Animal Proteins	Total Proteins	Fish/Animal Proteins	Fish/Total Proteins
	(. tonnes in live weight)						(thousands)	(kilograms)	(grams per capita per day)			(%)	(%)
1961	342 000	0	0	0	0	342 000	11 220	30.5	8.6	12.5	63.9	69.1	13.5
1962	348 000	0	0	0	0	348 000	11 478	30.3	8.6	12.4	64.1	69.1	13.4
1963	366 000	0	0	0	0	366 000	11 735	31.2	8.8	12.7	66.9	69.6	13.2
1964	362 200	0	0	0	0	362 200	12 012	30.2	8.5	12.6	68.8	67.7	12.4
1965	386 300	0	0	0	0	386 300	12 323	31.3	8.9	12.9	66.8	68.9	13.3
1966	413 410	0	0	0	0	413 410	12 672	32.6	9.2	13.3	67.7	69.4	13.6
1967	438 520	0	0	0	0	438 520	13 048	33.6	9.5	13.7	64.9	69.4	14.7
1968	450 620	0	0	0	0	450 620	13 444	33.5	9.5	13.6	64.5	69.7	14.7
1969	447 730	0	0	0	0	447 730	13 847	32.3	9.2	13.4	66.5	68.3	13.8
1970	386 845	0	0	2 100	0	384 745	14 247	27.0	7.6	12.2	65.1	62.6	11.7
1971	429 958	0	0	4 400	0	425 558	14 643	29.1	8.2	12.9	66.2	63.7	12.4
1972	470 072	0	0	8 560	0	461 512	15 035	30.7	8.7	13.6	67.5	63.8	12.9
1973	476 188	0	0	12 550	0	463 638	15 411	30.1	8.5	13.5	68.8	63.2	12.4
1974	552 305	0	0	13 450	0	538 855	15 760	34.2	9.7	15.0	68.6	64.6	14.1
1975	574 524	0	0	11 200	0	563 324	16 072	35.1	9.9	15.5	71.9	64.2	13.8
1976	632 743	0	0	22 482	0	610 261	16 341	37.3	12.3	18.1	75.4	67.7	16.3
1977	618 314	0	0	12 926	0	605 388	16 573	36.5	12.1	18.3	73.9	66.4	16.4
1978	949 810	300 000	0	11 806	0	638 004	16 784	38.0	12.7	19.1	75.1	66.2	16.9
1979	918 930	280 000	0	24 203	0	614 727	17 000	36.2	12.2	19.0	77.1	64.2	15.8
1980	862 267	270 000	0	24 645	0	567 622	17 239	32.9	11.4	18.4	73.2	61.8	15.5
1981	1 059 605	400 000	0	26 682	0	632 923	17 508	36.2	12.4	19.6	75.7	63.2	16.4
1982	1 074 945	390 000	0	30 854	0	654 091	17 802	36.7	12.5	19.7	69.9	63.4	17.9
1983	761 285	100 000	0	33 215	0	628 070	18 111	34.7	11.8	19.3	69.2	61.3	17.1
1984	775 800	100 000	0	39 907	0	635 893	18 421	34.5	11.8	19.2	70.2	61.1	16.8
1985	763 900	100 000	0	34 183	0	629 717	18 721	33.6	11.6	19.4	71.5	60.1	16.3
1986	807 100	100 000	0	32 763	0	674 337	19 008	35.5	12.2	20.1	74.2	60.6	16.4
1987	999 000	201 580	0	100 688	0	696 732	19 286	36.1	12.1	20.2	74.8	60.1	16.2
1988	782 000	66 130	0	99 701	0	616 169	19 562	31.5	10.8	19.0	73.6	56.9	14.7
1989	819 000	65 180	0	72 787	0	681 033	19 846	34.3	11.6	19.8	75.9	58.5	15.3
1990	533 000	0	0	51 745	0	481 255	20 143	23.9	8.5	16.8	75.9	50.8	11.2
1991	432 000	0	0	46 634	0	385 366	20 457	18.8	6.7	15.3	74.5	43.6	9.0
1992	423 000	0	0	65 335	0	357 665	20 781	17.2	6.0	12.6	68.7	47.7	8.7
1993	457 398	0	0	70 418	0	386 980	21 108	18.3	6.1	11.9	65.8	51.6	9.3
1994	449 651	60	1 093	65 103	0	385 581	21 423	18.0	4.8	9.9	65.6	48.5	7.3
1995	401 029	1 100	1 442	72 903	0	328 468	21 717	15.1	3.9	8.4	61.2	46.5	6.4
1996	334 021	2	1 423	46 926	0	288 516	21 989	13.1	3.5	7.9	59.6	43.8	5.8
1997	306 636	3	1 402	51 556	0	256 479	22 238	11.5	3.0	6.8	59.6	44.7	5.1
1998	296 500	1	488	51 278	0	245 709	22 465	10.9	2.9	7.2	57.3	40.0	5.1
1999	288 500	5	2 068	64 901	0	225 662	22 672	10.0	2.7	7.9	58.1	34.8	4.7
2000	279 550	1	8 130	66 178	0	221 501	22 859	9.7	2.7	8.8	61.0	30.5	4.4
2001	270 200	0	19 859	70 803	0	219 255	23 025	9.5	2.7	9.9	59.2	27.6	4.6
2002	268 700	559	29 838	109 309	0	188 669	23 172	8.1	2.3	10.3	61.2	22.6	3.8
2003	268 700	15	24 900	131 454	0	162 131	23 302	7.0	2.1	9.7	58.7	21.2	3.5
2004	268 700	16	24 259	142 045	0	150 898	23 420	6.4	1.9	9.7	59.7	19.3	3.2
2005	268 700	20	23 155	96 604	0	195 231	23 529	8.3	2.4	10.3	59.0	23.5	4.1
2006	268 700	16	29 641	78 293	-400	219 632	23 632	9.3	2.6	10.4	58.2	24.6	4.4
2007	268 700	10	42 756	36 018	400	275 828	23 728	11.6	2.8	10.7	57.4	26.3	4.9

Note: catch data have been extensively revised according to information available from official reports.

117 KOREA, REPUBLIC OF			- FOOD BALANCE SHEET OF FISH AND FISHERY PRODUCTS IN LIVE WEIGHT AND FISH CONTRIBUTION TO PROTEIN SUPPLY -										FAO-FIPS
Year	Production	Non-Food Uses	Imports	Exports	Stock Variations	Total Food Supply	Population	Per Capita Supply	Fish Proteins	Animal Proteins	Total Proteins	Fish/Animal Proteins	Fish/Total Proteins
 tonnes in live weight						(thousands)	(kilograms)	(grams per capita per day)			(%)	(%)
1961	384 518	9 300	0	34 228	0	340 990	25 803	13.2	3.8	5.8	56.8	65.4	6.6
1962	417 501	13 300	220	41 515	0	362 906	26 490	13.7	3.6	5.5	56.1	65.9	6.5
1963	474 002	15 900	0	42 573	0	415 529	27 138	15.3	4.1	6.5	56.1	62.1	7.2
1964	538 112	13 600	0	74 903	0	449 609	27 767	16.2	3.5	6.2	55.8	56.6	6.3
1965	578 834	9 300	0	68 997	0	500 537	28 390	17.6	4.3	7.1	60.4	60.7	7.1
1966	633 535	12 000	0	94 529	0	527 006	29 004	18.2	4.5	7.2	61.9	62.5	7.2
1967	672 081	9 700	700	85 177	0	577 904	29 606	19.5	4.8	7.3	65.7	66.1	7.3
1968	721 123	6 500	724	89 942	0	625 405	30 204	20.7	5.3	8.1	69.7	66.1	7.7
1969	765 321	6 400	1 438	122 036	0	638 323	30 813	20.7	5.2	8.7	72.0	60.3	7.3
1970	759 680	17 200	2 276	163 189	0	581 567	31 440	18.5	4.3	7.7	71.8	55.6	6.0
1971	950 322	17 900	831	172 877	0	760 376	32 092	23.7	5.5	9.2	75.0	60.5	7.4
1972	1 213 585	26 300	7 002	194 575	0	999 712	32 765	30.5	7.4	11.2	77.9	66.1	9.5
1973	1 462 141	31 200	18 551	292 418	0	1 157 074	33 442	34.6	7.9	11.6	80.5	67.7	9.8
1974	1 688 462	50 800	14 695	316 550	0	1 335 807	34 099	39.2	9.1	13.2	82.2	69.3	11.1
1975	1 887 071	58 600	18 066	485 724	0	1 360 813	34 721	39.2	8.6	13.2	86.2	65.1	10.0
1976	2 117 701	184 666	31 658	374 743	0	1 589 951	35 300	45.0	11.0	15.8	88.1	70.0	12.5
1977	2 089 290	120 718	27 997	684 068	0	1 312 501	35 841	36.6	7.9	13.3	80.7	59.2	9.8
1978	2 093 973	128 303	67 870	642 471	0	1 391 069	36 365	38.3	8.5	15.0	84.5	56.7	10.1
1979	2 163 051	133 325	87 609	578 740	0	1 538 595	36 899	41.7	9.0	17.2	85.6	52.1	10.5
1980	2 091 172	87 444	61 847	502 664	-8 325	1 554 586	37 459	41.5	9.0	16.9	82.6	53.2	10.9
1981	2 366 021	194 333	59 381	473 128	-8 324	1 749 617	38 053	46.0	11.3	18.8	84.2	59.9	13.4
1982	2 280 779	148 801	98 085	463 990	16 743	1 782 815	38 671	46.1	10.9	19.3	80.7	56.5	13.5
1983	2 400 342	140 687	87 121	572 888	0	1 773 888	39 299	45.1	10.6	20.1	79.9	52.7	13.3
1984	2 476 922	211 622	109 487	486 827	-10 002	1 877 958	39 916	47.0	11.9	21.9	82.9	54.6	14.4
1985	2 649 976	277 511	114 843	525 017	-13 333	1 948 958	40 505	48.1	10.9	21.3	79.4	51.3	13.8
1986	3 103 533	476 101	140 839	701 108	15 007	2 082 170	41 064	50.7	12.7	23.0	81.0	55.3	15.7
1987	2 876 703	389 803	315 732	720 005	-2 186	2 080 441	41 596	50.0	11.8	23.1	84.2	51.2	14.1
1988	2 732 963	395 182	438 848	737 329	6 002	2 045 302	42 097	48.6	12.0	23.7	83.8	50.4	14.3
1989	2 840 382	480 405	338 350	585 384	-25 500	2 087 443	42 560	49.0	12.8	25.3	83.6	50.5	15.3
1990	2 843 266	486 149	291 072	552 387	-40 000	2 055 802	42 983	47.8	12.8	26.2	83.0	48.9	15.4
1991	2 514 297	522 406	391 352	571 877	70 002	1 881 368	43 361	43.4	11.5	26.2	76.2	43.8	15.1
1992	2 696 555	434 217	362 798	513 027	-1 333	2 110 777	43 697	48.3	12.7	29.5	82.7	42.9	15.3
1993	2 649 367	341 596	410 938	432 686	-15 405	2 270 618	44 009	51.6	13.6	30.8	84.6	44.1	16.1
1994	2 701 360	384 785	439 474	403 558	-33 560	2 318 931	44 322	52.3	14.0	31.8	84.6	44.2	16.6
1995	2 688 072	394 333	471 315	509 514	49 758	2 305 299	44 651	51.6	14.0	32.6	86.4	43.0	16.2
1996	2 771 831	521 472	638 118	520 916	-15 984	2 351 577	45 006	52.3	13.7	33.4	84.4	40.9	16.2
1997	2 596 569	264 534	633 019	621 573	-72 423	2 271 058	45 379	50.0	13.2	33.5	84.1	39.5	15.7
1998	2 355 461	227 742	440 096	708 166	84 466	1 944 115	45 755	42.5	11.8	31.2	80.8	37.8	14.6
1999	2 422 561	329 728	887 535	552 991	-5 340	2 422 037	46 110	52.5	14.5	36.4	88.2	39.9	16.5
2000	2 118 415	206 803	886 632	649 862	8 532	2 156 914	46 429	46.5	12.1	34.6	85.8	35.1	14.2
2001	2 285 252	467 726	1 258 522	520 273	800	2 556 575	46 707	54.7	13.8	35.1	86.3	39.3	16.0
2002	1 968 412	439 045	1 431 183	516 970	0	2 443 580	46 948	52.0	13.2	37.2	87.4	35.5	15.1
2003	2 030 939	529 616	1 500 401	491 245	0	2 510 479	47 164	53.2	13.4	37.4	88.0	35.9	15.3
2004	1 981 223	508 821	1 565 731	473 533	0	2 564 600	47 366	54.1	14.6	35.4	85.8	41.3	17.0
2005	2 077 597	560 022	1 539 715	454 896	0	2 602 394	47 566	54.7	14.6	37.0	86.5	39.4	16.9
2006	2 289 005	728 037	1 702 563	402 583	0	2 860 949	47 766	59.9	15.9	38.5	87.8	41.3	18.1
2007	2 464 328	796 204	1 746 419	653 037	0	2 761 506	47 962	57.6	15.1	39.4	88.4	38.4	17.1

118 KUWAIT			- FOOD BALANCE SHEET OF FISH AND FISHERY PRODUCTS IN LIVE WEIGHT AND FISH CONTRIBUTION TO PROTEIN SUPPLY -										FAO-FIPS
Year	Production	Non-Food Uses	Imports	Exports	Stock Variations	Total Food Supply	Population	Per Capita Supply	Fish Proteins	Animal Proteins	Total Proteins	Fish/Animal Proteins	Fish/Total Proteins
 tonnes in live weight						(thousands)	(kilograms)	(grams per capita per day)			(%)	(%)
1961	3 500	0	500	1 500	0	2 500	307	8.1	2.5	33.5	72.5	7.5	3.5
1962	3 500	0	400	1 000	0	2 900	341	8.5	2.6	31.8	74.6	8.0	3.4
1963	3 500	0	2 353	3 338	0	2 515	380	6.6	2.0	32.3	73.3	6.3	2.8
1964	4 000	0	2 456	2 400	0	4 056	423	9.6	2.8	34.7	79.4	8.2	3.6
1965	4 000	0	2 606	2 400	0	4 206	471	8.9	2.6	36.5	79.8	7.2	3.3
1966	4 000	0	3 206	2 400	0	4 806	522	9.2	2.7	35.2	78.9	7.8	3.5
1967	4 500	0	3 606	2 800	0	5 306	576	9.2	2.8	34.5	78.4	8.0	3.5
1968	4 500	0	3 656	2 800	0	5 356	633	8.5	2.6	35.1	77.8	7.3	3.3
1969	4 500	0	3 953	2 500	0	5 953	690	8.6	2.7	33.5	75.0	7.9	3.5
1970	4 700	0	3 864	2 853	0	5 711	744	7.7	2.3	33.3	75.2	6.8	3.0
1971	5 700	0	4 387	3 877	0	6 210	796	7.8	2.4	33.0	73.3	7.2	3.3
1972	5 000	0	3 414	2 926	0	5 488	845	6.5	1.9	35.1	75.4	5.4	2.5
1973	6 100	0	3 162	4 228	0	5 034	894	5.6	1.6	34.1	74.2	4.7	2.2
1974	5 502	0	3 864	2 002	0	7 364	947	7.8	2.3	35.4	75.7	6.5	3.0
1975	5 934	0	3 312	1 651	0	7 595	1 007	7.5	2.2	37.0	77.0	5.9	2.8
1976	4 648	0	9 345	4 237	0	9 756	1 074	9.1	2.0	38.2	79.1	5.2	2.5
1977	5 913	0	18 292	4 126	- 152	19 928	1 147	17.4	3.3	43.8	85.1	7.6	3.9
1978	6 489	0	9 629	3 531	0	12 587	1 224	10.3	2.4	45.4	86.7	5.3	2.8
1979	3 065	0	15 641	4 936	152	13 922	1 301	10.7	2.2	47.4	89.3	4.6	2.4
1980	3 689	0	20 211	4 391	0	19 509	1 375	14.2	3.3	50.2	91.7	6.6	3.6
1981	3 714	0	21 358	7 317	0	17 755	1 443	12.3	2.3	49.4	92.2	4.6	2.5
1982	6 628	0	18 435	6 163	0	18 900	1 504	12.6	3.0	50.3	91.7	6.0	3.3
1983	8 722	0	16 094	4 834	0	19 983	1 566	12.8	2.9	48.3	90.4	6.0	3.2
1984	9 639	0	17 532	2 580	0	24 591	1 637	15.0	3.3	50.0	92.2	6.5	3.5
1985	10 118	0	13 555	1 178	0	22 495	1 720	13.1	3.1	48.6	90.9	6.4	3.4
1986	7 633	0	15 980	970	0	22 643	1 823	12.4	2.9	49.2	90.9	5.8	3.1
1987	7 704	0	17 201	1 502	0	23 403	1 941	12.1	2.8	47.4	89.6	5.9	3.1
1988	10 796	0	17 457	1 989	0	26 264	2 051	12.8	2.9	46.2	89.5	6.4	3.3
1989	7 653	0	18 613	1 432	0	24 834	2 125	11.7	2.5	45.6	89.6	5.5	2.8
1990	4 454	0	6 598	1 167	0	9 885	2 143	4.6	1.0	26.1	52.4	4.0	2.0
1991	2 034	0	6 532	210	0	8 356	2 094	4.0	0.8	11.2	19.1	7.0	4.1
1992	7 871	0	10 378	525	0	17 724	1 991	8.9	2.0	28.4	57.4	7.0	3.5
1993	8 466	0	10 390	887	0	17 970	1 866	9.6	2.2	36.0	69.6	6.1	3.2
1994	7 752	0	12 726	267	0	20 211	1 767	11.4	2.4	44.5	84.6	5.4	2.8
1995	8 706	0	13 580	331	0	21 956	1 725	12.7	2.8	48.2	91.7	5.9	3.1
1996	8 345	0	14 385	585	0	22 145	1 753	12.6	2.8	48.4	92.6	5.8	3.0
1997	8 031	0	12 376	907	0	19 500	1 839	10.6	2.3	48.9	91.2	4.7	2.5
1998	8 018	0	14 315	780	0	21 553	1 966	11.0	2.4	47.0	92.9	5.0	2.5
1999	7 662	0	17 254	668	0	24 249	2 103	11.5	2.4	44.9	88.8	5.4	2.7
2000	7 353	20	13 697	640	0	20 390	2 228	9.2	2.5	44.3	88.6	5.6	2.8
2001	6 041	18	13 349	456	0	18 915	2 339	8.1	2.2	45.1	87.7	4.9	2.5
2002	5 555	0	13 388	277	0	18 666	2 439	7.7	2.1	37.0	80.6	5.6	2.6
2003	4 425	0	20 991	306	0	25 110	2 531	9.9	2.8	38.4	82.7	7.2	3.3
2004	5 208	0	18 219	232	0	23 195	2 617	8.9	2.4	42.9	88.4	5.6	2.7
2005	5 222	0	22 407	152	0	27 477	2 700	10.2	2.6	48.4	93.7	5.3	2.7
2006	6 203	0	30 499	179	0	36 524	2 779	13.1	3.5	43.1	91.0	8.1	3.8
2007	4 721	53	30 810	155	0	35 323	2 851	12.4	3.3	48.1	94.4	6.9	3.5

113 KYRGYZSTAN			- FOOD BALANCE SHEET OF FISH AND FISHERY PRODUCTS IN LIVE WEIGHT AND FISH CONTRIBUTION TO PROTEIN SUPPLY -										FAO-FIPS
Year	Production	Non-Food Uses	Imports	Exports	Stock Variations	Total Food Supply	Population	Per Capita Supply	Fish Proteins	Animal Proteins	Total Proteins	Fish/Animal Proteins	Fish/Total Proteins
	(. tonnes in live weight)						(thousands)	(kilograms)	(grams per capita per day)			(%)	(%)
1961	0	0	0	0	0	0	0	0.0	0.0	0.0	0.0	0.0	0.0
1962	0	0	0	0	0	0	0	0.0	0.0	0.0	0.0	0.0	0.0
1963	0	0	0	0	0	0	0	0.0	0.0	0.0	0.0	0.0	0.0
1964	0	0	0	0	0	0	0	0.0	0.0	0.0	0.0	0.0	0.0
1965	0	0	0	0	0	0	0	0.0	0.0	0.0	0.0	0.0	0.0
1966	0	0	0	0	0	0	0	0.0	0.0	0.0	0.0	0.0	0.0
1967	0	0	0	0	0	0	0	0.0	0.0	0.0	0.0	0.0	0.0
1968	0	0	0	0	0	0	0	0.0	0.0	0.0	0.0	0.0	0.0
1969	0	0	0	0	0	0	0	0.0	0.0	0.0	0.0	0.0	0.0
1970	0	0	0	0	0	0	0	0.0	0.0	0.0	0.0	0.0	0.0
1971	0	0	0	0	0	0	0	0.0	0.0	0.0	0.0	0.0	0.0
1972	0	0	0	0	0	0	0	0.0	0.0	0.0	0.0	0.0	0.0
1973	0	0	0	0	0	0	0	0.0	0.0	0.0	0.0	0.0	0.0
1974	0	0	0	0	0	0	0	0.0	0.0	0.0	0.0	0.0	0.0
1975	0	0	0	0	0	0	0	0.0	0.0	0.0	0.0	0.0	0.0
1976	0	0	0	0	0	0	0	0.0	0.0	0.0	0.0	0.0	0.0
1977	0	0	0	0	0	0	0	0.0	0.0	0.0	0.0	0.0	0.0
1978	0	0	0	0	0	0	0	0.0	0.0	0.0	0.0	0.0	0.0
1979	0	0	0	0	0	0	0	0.0	0.0	0.0	0.0	0.0	0.0
1980	0	0	0	0	0	0	0	0.0	0.0	0.0	0.0	0.0	0.0
1981	0	0	0	0	0	0	0	0.0	0.0	0.0	0.0	0.0	0.0
1982	0	0	0	0	0	0	0	0.0	0.0	0.0	0.0	0.0	0.0
1983	0	0	0	0	0	0	0	0.0	0.0	0.0	0.0	0.0	0.0
1984	0	0	0	0	0	0	0	0.0	0.0	0.0	0.0	0.0	0.0
1985	0	0	0	0	0	0	0	0.0	0.0	0.0	0.0	0.0	0.0
1986	0	0	0	0	0	0	0	0.0	0.0	0.0	0.0	0.0	0.0
1987	0	0	0	0	0	0	0	0.0	0.0	0.0	0.0	0.0	0.0
1988	0	0	0	0	0	0	0	0.0	0.0	0.0	0.0	0.0	0.0
1989	0	0	0	0	0	0	0	0.0	0.0	0.0	0.0	0.0	0.0
1990	0	0	0	0	0	0	0	0.0	0.0	0.0	0.0	0.0	0.0
1991	0	0	0	0	0	0	0	0.0	0.0	0.0	0.0	0.0	0.0
1992	843	0	0	0	0	843	4 478	0.2	0.1	35.0	81.2	0.2	0.1
1993	350	0	0	0	0	350	4 509	0.1	0.0	33.5	78.4	0.1	0.0
1994	294	0	737	0	0	1 031	4 545	0.2	0.1	33.0	77.7	0.2	0.1
1995	392	0	588	0	0	980	4 592	0.2	0.1	31.8	79.8	0.2	0.1
1996	345	0	1 252	0	0	1 597	4 654	0.3	0.1	33.0	82.1	0.3	0.1
1997	288	0	2 409	0	0	2 697	4 727	0.6	0.2	33.5	86.8	0.5	0.2
1998	242	0	4 592	27	0	4 807	4 807	1.0	0.3	34.7	79.0	0.9	0.4
1999	119	0	3 765	6	0	3 879	4 885	0.8	0.2	34.9	83.0	0.7	0.3
2000	110	0	4 300	52	0	4 358	4 955	0.9	0.3	35.3	83.1	0.8	0.3
2001	201	0	3 760	0	0	3 961	5 015	0.8	0.2	36.2	84.5	0.7	0.3
2002	142	0	4 661	0	0	4 803	5 068	0.9	0.3	36.5	84.2	0.8	0.3
2003	26	0	6 387	0	0	6 413	5 117	1.3	0.4	35.6	86.9	1.1	0.4
2004	27	0	6 936	85	0	6 878	5 167	1.3	0.4	35.6	86.3	1.2	0.5
2005	27	0	7 345	0	0	7 372	5 221	1.4	0.4	35.6	87.4	1.2	0.5
2006	27	0	9 254	28	0	9 253	5 282	1.8	0.5	32.0	80.4	1.7	0.7
2007	141	0	12 772	598	0	12 315	5 346	2.3	0.7	32.4	79.9	2.1	0.9

Note: for years before 1992 see USSR.

120 LAO PEOPLE'S DEM. REP.			- FOOD BALANCE SHEET OF FISH AND FISHERY PRODUCTS IN LIVE WEIGHT AND FISH CONTRIBUTION TO PROTEIN SUPPLY -										FAO-FIPS
Year	Production	Non-Food Uses	Imports	Exports	Stock Variations	Total Food Supply	Population	Per Capita Supply	Fish Proteins	Animal Proteins	Total Proteins	Fish/Animal Proteins	Fish/Total Proteins
	(. tonnes in live weight)						(thousands)	(kilograms)	(grams per capita per day)			(%)	(%)
1961	12 000	0	0	0	0	12 000	2 174	5.5	1.6	5.3	49.2	31.1	3.3
1962	15 000	0	2 200	0	0	17 200	2 226	7.7	2.3	6.0	49.1	38.6	4.7
1963	15 000	0	1 150	0	0	16 150	2 278	7.1	2.1	5.8	49.5	37.1	4.3
1964	15 000	0	200	0	0	15 200	2 332	6.5	1.9	6.1	50.5	32.1	3.8
1965	15 000	0	1 620	0	0	16 620	2 388	7.0	2.0	6.5	51.0	30.9	4.0
1966	18 000	0	1 317	0	0	19 317	2 445	7.9	2.3	7.1	51.8	33.1	4.5
1967	18 000	0	1 161	0	0	19 161	2 502	7.7	2.3	7.4	51.8	30.7	4.4
1968	18 000	0	1 664	0	0	19 664	2 562	7.7	2.3	7.2	51.7	31.5	4.4
1969	18 000	0	864	0	0	18 864	2 625	7.2	2.1	6.7	50.0	32.1	4.3
1970	20 000	0	561	0	0	20 561	2 692	7.6	2.3	7.1	51.2	32.3	4.5
1971	20 000	0	311	0	0	20 311	2 766	7.3	2.2	6.5	50.8	33.5	4.3
1972	20 000	0	1 175	0	0	21 175	2 844	7.4	2.2	6.2	50.3	35.6	4.4
1973	20 000	0	511	0	0	20 511	2 921	7.0	2.1	5.7	49.6	37.0	4.2
1974	20 000	0	711	0	0	20 711	2 991	6.9	2.1	5.2	48.4	40.1	4.3
1975	22 000	0	783	0	0	22 783	3 050	7.5	2.2	5.3	48.0	42.4	4.6
1976	22 000	0	0	0	0	22 000	3 094	7.1	2.1	5.4	47.9	39.2	4.4
1977	22 000	0	0	0	0	22 000	3 127	7.0	2.1	5.1	49.9	41.4	4.2
1978	22 000	0	0	0	0	22 000	3 156	7.0	2.1	5.5	48.7	38.0	4.3
1979	24 000	0	0	0	0	24 000	3 190	7.5	2.2	5.9	48.3	37.9	4.7
1980	24 000	0	0	0	0	24 000	3 238	7.4	2.2	6.5	48.6	33.8	4.5
1981	24 000	0	0	0	0	24 000	3 300	7.3	2.2	6.3	48.0	34.2	4.5
1982	24 000	0	0	0	0	24 000	3 376	7.1	2.1	6.3	48.3	33.7	4.4
1983	26 000	0	0	0	0	26 000	3 463	7.5	2.2	6.6	47.7	34.2	4.7
1984	26 000	0	0	0	0	26 000	3 557	7.3	2.2	6.6	46.8	32.8	4.7
1985	26 000	0	0	0	0	26 000	3 655	7.1	2.1	6.2	47.1	34.1	4.5
1986	26 000	0	0	0	0	26 000	3 758	6.9	2.1	6.6	47.7	31.5	4.3
1987	28 000	0	0	0	0	28 000	3 865	7.2	2.2	6.7	48.2	32.5	4.5
1988	28 000	0	0	0	0	28 000	3 976	7.0	2.1	6.3	46.4	33.4	4.5
1989	28 000	0	0	0	0	28 000	4 090	6.8	2.0	6.6	47.2	31.2	4.3
1990	28 000	0	0	0	0	28 000	4 207	6.7	2.0	6.5	49.0	30.5	4.1
1991	29 000	0	0	0	0	29 000	4 325	6.7	2.0	6.6	49.2	30.2	4.1
1992	30 000	0	0	0	0	30 000	4 444	6.8	2.0	6.8	48.9	29.5	4.1
1993	30 500	0	689	0	0	31 189	4 565	6.8	2.0	7.0	49.0	29.0	4.2
1994	35 000	0	4 623	0	0	39 623	4 686	8.5	2.5	7.9	50.1	31.4	5.0
1995	40 250	0	4 545	0	0	44 795	4 809	9.3	2.7	8.8	50.0	31.3	5.5
1996	39 000	0	1 946	15	0	40 931	4 932	8.3	2.5	8.4	51.0	29.2	4.8
1997	40 000	3	3 659	16	0	43 640	5 056	8.6	2.5	8.7	51.1	29.4	5.0
1998	40 858	1	2 333	1	0	43 189	5 177	8.3	2.5	8.6	51.3	28.9	4.8
1999	60 403	0	2 847	9	0	63 241	5 294	11.9	3.5	10.1	52.6	35.1	6.7
2000	71 316	0	4 451	3	0	75 764	5 403	14.0	4.2	10.1	56.0	41.2	7.4
2001	81 000	0	4 510	29	0	85 481	5 505	15.5	4.6	11.0	56.5	42.0	8.1
2002	93 156	0	4 144	1	0	97 299	5 599	17.4	5.2	11.7	58.9	44.0	8.8
2003	94 700	0	4 792	19	0	99 473	5 690	17.5	5.2	12.3	58.9	42.3	8.8
2004	94 700	0	5 657	15	0	100 342	5 783	17.4	5.1	12.2	59.0	41.7	8.7
2005	104 560	10	4 850	0	0	109 400	5 880	18.6	5.5	13.0	60.7	42.5	9.1
2006	104 925	14	3 930	1	0	108 840	5 983	18.2	5.4	13.1	60.7	41.4	8.9
2007	104 925	2	4 438	38	0	109 323	6 092	17.9	5.3	13.1	61.2	40.6	8.7

Note: production statistics subject to possible upward revisions, to account for small-scale production and rice-field fisheries, presently underestimated.

119 LATVIA			- FOOD BALANCE SHEET OF FISH AND FISHERY PRODUCTS IN LIVE WEIGHT AND FISH CONTRIBUTION TO PROTEIN SUPPLY -										FAO-FIPS
Year	Production	Non-Food Uses	Imports	Exports	Stock Variations	Total Food Supply	Population	Per Capita Supply	Fish Proteins	Animal Proteins	Total Proteins	Fish/Animal Proteins	Fish/Total Proteins
	(. tonnes in live weight)						(thousands)	(kilograms)	(grams per capita per day)			(%)	(%)
1961	0	0	0	0	0	0	0	0.0	0.0	0.0	0.0	0.0	0.0
1962	0	0	0	0	0	0	0	0.0	0.0	0.0	0.0	0.0	0.0
1963	0	0	0	0	0	0	0	0.0	0.0	0.0	0.0	0.0	0.0
1964	0	0	0	0	0	0	0	0.0	0.0	0.0	0.0	0.0	0.0
1965	0	0	0	0	0	0	0	0.0	0.0	0.0	0.0	0.0	0.0
1966	0	0	0	0	0	0	0	0.0	0.0	0.0	0.0	0.0	0.0
1967	0	0	0	0	0	0	0	0.0	0.0	0.0	0.0	0.0	0.0
1968	0	0	0	0	0	0	0	0.0	0.0	0.0	0.0	0.0	0.0
1969	0	0	0	0	0	0	0	0.0	0.0	0.0	0.0	0.0	0.0
1970	0	0	0	0	0	0	0	0.0	0.0	0.0	0.0	0.0	0.0
1971	0	0	0	0	0	0	0	0.0	0.0	0.0	0.0	0.0	0.0
1972	0	0	0	0	0	0	0	0.0	0.0	0.0	0.0	0.0	0.0
1973	0	0	0	0	0	0	0	0.0	0.0	0.0	0.0	0.0	0.0
1974	0	0	0	0	0	0	0	0.0	0.0	0.0	0.0	0.0	0.0
1975	0	0	0	0	0	0	0	0.0	0.0	0.0	0.0	0.0	0.0
1976	0	0	0	0	0	0	0	0.0	0.0	0.0	0.0	0.0	0.0
1977	0	0	0	0	0	0	0	0.0	0.0	0.0	0.0	0.0	0.0
1978	0	0	0	0	0	0	0	0.0	0.0	0.0	0.0	0.0	0.0
1979	0	0	0	0	0	0	0	0.0	0.0	0.0	0.0	0.0	0.0
1980	0	0	0	0	0	0	0	0.0	0.0	0.0	0.0	0.0	0.0
1981	0	0	0	0	0	0	0	0.0	0.0	0.0	0.0	0.0	0.0
1982	0	0	0	0	0	0	0	0.0	0.0	0.0	0.0	0.0	0.0
1983	0	0	0	0	0	0	0	0.0	0.0	0.0	0.0	0.0	0.0
1984	0	0	0	0	0	0	0	0.0	0.0	0.0	0.0	0.0	0.0
1985	0	0	0	0	0	0	0	0.0	0.0	0.0	0.0	0.0	0.0
1986	0	0	0	0	0	0	0	0.0	0.0	0.0	0.0	0.0	0.0
1987	0	0	0	0	0	0	0	0.0	0.0	0.0	0.0	0.0	0.0
1988	0	0	0	0	0	0	0	0.0	0.0	0.0	0.0	0.0	0.0
1989	0	0	0	0	0	0	0	0.0	0.0	0.0	0.0	0.0	0.0
1990	0	0	0	0	0	0	0	0.0	0.0	0.0	0.0	0.0	0.0
1991	0	0	0	0	0	0	0	0.0	0.0	0.0	0.0	0.0	0.0
1992	157 378	56 702	7 293	8 950	-10 345	88 675	2 613	33.9	12.1	63.9	110.6	18.9	10.9
1993	142 312	37 681	13 924	43 137	3 621	79 040	2 572	30.7	9.0	59.4	106.6	15.1	8.4
1994	138 665	22 644	36 526	67 288	- 797	84 462	2 530	33.4	10.3	58.2	106.0	17.8	9.8
1995	149 719	25 151	38 115	93 309	4 678	74 052	2 492	29.7	9.0	55.3	94.2	16.2	9.5
1996	143 024	19 915	53 884	110 718	-10 383	55 892	2 461	22.7	7.8	46.7	88.4	16.7	8.8
1997	106 027	2 909	70 273	143 068	11 953	42 276	2 435	17.4	6.8	44.5	84.3	15.2	8.0
1998	102 756	4 473	48 088	112 786	1 314	34 899	2 413	14.5	5.1	40.8	80.2	12.6	6.4
1999	125 857	3 201	36 427	100 685	-15 757	42 642	2 393	17.8	5.9	40.6	80.2	14.4	7.3
2000	136 728	5 530	38 639	126 293	-11 124	32 421	2 374	13.7	3.9	42.1	78.8	9.3	4.9
2001	128 639	5 373	45 209	155 029	8 900	22 345	2 355	9.5	2.9	40.4	79.1	7.2	3.7
2002	114 107	2	39 908	140 787	7 976	21 201	2 337	9.1	2.9	46.6	86.2	6.2	3.4
2003	115 180	3 361	36 093	123 990	-2 985	20 937	2 321	9.0	2.6	45.6	84.0	5.8	3.1
2004	125 936	5 442	31 960	134 138	11 913	30 230	2 306	13.1	4.1	45.9	82.8	9.0	5.0
2005	151 160	7 722	39 487	145 270	-5 963	31 691	2 292	13.8	4.2	49.3	87.2	8.6	4.8
2006	140 954	9 213	46 464	156 441	9 050	30 814	2 280	13.5	4.3	51.4	88.7	8.4	4.8
2007	156 005	22 006	56 483	148 948	-2 000	39 534	2 269	17.4	5.9	51.1	88.3	11.5	6.6

Note: for years before 1992 see USSR.

121 LEBANON			- FOOD BALANCE SHEET OF FISH AND FISHERY PRODUCTS IN LIVE WEIGHT AND FISH CONTRIBUTION TO PROTEIN SUPPLY -										FAO-FIPS
Year	Production	Non-Food Uses	Imports	Exports	Stock Variations	Total Food Supply	Population	Per Capita Supply	Fish Proteins	Animal Proteins	Total Proteins	Fish/Animal Proteins	Fish/Total Proteins
 tonnes in live weight						(thousands)	(kilograms)	(grams per capita per day)			(%)	(%)
1961	1 900	0	5 478	0	0	7 378	1 949	3.8	1.1	16.9	60.8	6.4	1.8
1962	2 000	0	5 833	0	0	7 833	2 009	3.9	1.1	18.5	62.1	6.0	1.8
1963	2 200	0	6 089	0	0	8 289	2 069	4.0	1.1	19.7	61.4	5.8	1.9
1964	2 000	0	5 389	0	0	7 389	2 128	3.5	1.0	20.4	63.1	4.8	1.6
1965	2 300	0	5 378	0	0	7 678	2 184	3.5	1.0	20.7	64.0	4.8	1.6
1966	2 500	0	5 267	278	0	7 489	2 237	3.3	1.0	21.8	64.2	4.4	1.5
1967	1 800	0	7 481	222	0	9 058	2 287	4.0	1.1	21.2	64.3	5.1	1.7
1968	2 500	0	7 422	222	0	9 700	2 335	4.2	1.1	21.0	63.9	5.4	1.8
1969	3 000	0	6 208	222	0	8 986	2 387	3.8	1.0	20.0	61.6	5.0	1.6
1970	2 300	0	6 231	222	0	8 308	2 443	3.4	0.9	19.9	59.9	4.7	1.6
1971	2 000	0	7 894	778	0	9 117	2 505	3.6	1.0	20.0	60.3	5.0	1.7
1972	1 800	0	7 894	778	0	8 917	2 572	3.5	0.9	19.1	59.3	5.0	1.6
1973	2 400	0	7 894	778	0	9 517	2 638	3.6	1.0	19.5	59.0	5.1	1.7
1974	3 100	0	7 894	778	0	10 217	2 695	3.8	1.1	19.2	59.4	5.5	1.8
1975	2 405	0	7 894	778	0	9 522	2 737	3.5	1.0	17.4	57.4	5.5	1.7
1976	1 710	0	7 761	0	0	9 471	2 763	3.4	1.0	17.8	58.2	5.4	1.7
1977	1 620	0	12 769	0	0	14 389	2 774	5.2	1.5	20.8	62.9	7.2	2.4
1978	1 740	0	0	0	0	1 740	2 776	0.6	0.2	20.3	63.4	1.0	0.3
1979	1 675	0	0	0	0	1 675	2 777	0.6	0.2	24.2	69.0	0.8	0.3
1980	1 740	0	0	0	0	1 740	2 785	0.6	0.2	28.1	74.0	0.7	0.3
1981	1 570	0	0	0	0	1 570	2 801	0.6	0.2	28.1	74.3	0.6	0.2
1982	1 520	0	0	0	0	1 520	2 824	0.5	0.2	28.5	76.5	0.6	0.2
1983	1 500	0	0	0	0	1 500	2 851	0.5	0.2	28.7	76.3	0.6	0.2
1984	1 500	0	0	0	0	1 500	2 874	0.5	0.2	26.1	73.7	0.6	0.2
1985	1 700	0	0	0	0	1 700	2 891	0.6	0.2	24.3	72.2	0.8	0.3
1986	1 875	0	0	0	0	1 875	2 898	0.6	0.2	23.2	71.9	0.9	0.3
1987	1 900	0	0	0	0	1 900	2 899	0.7	0.2	21.8	72.4	0.9	0.3
1988	1 800	0	0	0	0	1 800	2 904	0.6	0.2	23.1	73.9	0.8	0.3
1989	1 800	0	0	0	0	1 800	2 926	0.6	0.2	23.3	75.2	0.8	0.2
1990	1 500	0	0	0	0	1 500	2 974	0.5	0.2	21.8	73.6	0.7	0.2
1991	1 800	0	8 039	0	0	9 839	3 054	3.2	0.9	23.2	76.6	3.9	1.2
1992	1 850	0	6 259	0	0	8 109	3 159	2.6	0.7	24.4	77.2	3.0	0.9
1993	2 200	0	7 837	0	0	10 037	3 278	3.1	0.9	25.8	77.2	3.4	1.1
1994	2 425	0	10 303	0	0	12 728	3 393	3.8	1.1	24.9	76.2	4.3	1.4
1995	4 385	0	9 895	0	0	14 280	3 491	4.1	1.2	24.1	76.6	4.9	1.5
1996	4 485	0	16 246	0	0	20 731	3 567	5.8	1.6	24.3	77.6	6.8	2.1
1997	3 955	10	24 246	345	0	27 846	3 626	7.7	2.1	31.8	86.5	6.6	2.4
1998	3 920	2	21 541	183	0	25 276	3 673	6.9	1.9	28.5	81.5	6.6	2.3
1999	3 860	1	22 493	184	0	26 169	3 720	7.0	1.9	30.4	82.4	6.3	2.3
2000	4 066	1	19 729	73	0	23 721	3 772	6.3	1.7	30.9	81.9	5.6	2.1
2001	3 970	3	27 463	78	0	31 352	3 833	8.2	2.2	30.8	83.1	7.3	2.7
2002	4 760	3	22 672	160	0	27 269	3 899	7.0	1.9	32.8	85.0	5.9	2.3
2003	4 688	4	25 029	297	0	29 416	3 965	7.4	2.0	33.2	84.0	6.1	2.4
2004	4 656	9	31 231	257	0	35 621	4 028	8.8	2.4	33.3	84.0	7.2	2.8
2005	4 601	12	29 148	302	0	33 436	4 082	8.2	2.2	33.3	83.6	6.6	2.6
2006	4 614	3	34 708	426	0	38 892	4 126	9.4	2.5	33.6	83.7	7.4	3.0
2007	4 614	5	35 224	861	0	38 972	4 162	9.4	2.5	33.4	83.2	7.4	3.0

123 LIBERIA			- FOOD BALANCE SHEET OF FISH AND FISHERY PRODUCTS IN LIVE WEIGHT AND FISH CONTRIBUTION TO PROTEIN SUPPLY -										FAO-FIPS
Year	Production	Non-Food Uses	Imports	Exports	Stock Variations	Total Food Supply	Population	Per Capita Supply	Fish Proteins	Animal Proteins	Total Proteins	Fish/Animal Proteins	Fish/Total Proteins
 tonnes in live weight						(thousands)	(kilograms)	(grams per capita per day)			(%)	(%)
1961	3 700	0	6 050	0	0	9 750	1 091	8.9	2.6	9.9	41.2	26.5	6.4
1962	4 000	0	5 850	0	0	9 850	1 125	8.8	2.6	9.2	40.5	28.1	6.4
1963	4 000	0	4 550	0	0	8 550	1 160	7.4	2.2	8.1	40.2	26.9	5.4
1964	4 000	0	5 006	0	0	9 006	1 196	7.5	2.0	7.7	40.7	26.2	4.9
1965	4 500	0	5 800	0	0	10 300	1 233	8.4	2.3	8.1	39.5	27.7	5.7
1966	5 000	0	10 289	200	0	15 089	1 271	11.9	3.1	8.9	42.7	35.0	7.3
1967	6 000	0	8 685	200	0	14 485	1 310	11.1	3.0	9.2	40.7	33.1	7.5
1968	6 000	0	9 306	100	0	15 206	1 350	11.3	3.1	8.8	41.6	34.7	7.4
1969	7 000	0	8 503	400	0	15 103	1 390	10.9	3.0	8.6	39.3	35.3	7.7
1970	8 000	0	12 400	800	0	19 600	1 430	13.7	3.7	9.5	45.0	38.9	8.2
1971	8 200	0	13 601	600	0	21 201	1 469	14.4	3.9	10.3	46.9	37.7	8.3
1972	8 900	0	10 100	800	0	18 200	1 508	12.1	3.2	9.6	44.1	33.6	7.3
1973	9 300	0	15 100	1 365	0	23 035	1 547	14.9	4.1	10.3	45.5	39.5	8.9
1974	10 064	0	15 401	1 360	0	24 105	1 589	15.2	4.1	9.7	45.0	42.5	9.2
1975	10 046	0	15 901	1 312	-120	24 515	1 635	15.0	4.1	9.6	42.4	42.8	9.7
1976	10 132	0	14 960	1 582	120	23 629	1 683	14.0	3.9	9.7	44.1	39.8	8.7
1977	10 190	0	16 986	882	0	26 294	1 734	15.2	4.2	10.5	47.3	39.6	8.8
1978	10 812	0	16 912	1 524	0	26 200	1 788	14.7	4.0	10.4	46.5	38.0	8.5
1979	13 484	0	19 615	1 219	0	31 880	1 847	17.3	4.8	11.3	48.8	42.2	9.8
1980	11 791	0	14 914	971	0	25 734	1 910	13.5	3.7	11.5	48.1	32.2	7.7
1981	13 004	0	11 181	294	0	23 892	1 978	12.1	3.3	10.7	48.9	31.2	6.8
1982	13 588	0	14 202	374	0	27 415	2 050	13.4	3.6	11.3	49.5	32.2	7.4
1983	15 286	0	18 789	365	0	33 710	2 118	15.9	4.3	12.3	48.1	34.6	8.8
1984	14 657	0	23 619	573	0	37 702	2 175	17.3	4.6	11.3	47.3	40.6	9.7
1985	11 486	0	18 547	1 115	0	28 918	2 215	13.1	3.5	11.6	46.4	30.6	7.6
1986	16 059	0	17 825	1 319	0	32 566	2 237	14.6	3.9	11.7	47.8	33.4	8.2
1987	18 734	0	15 752	1 019	0	33 467	2 245	14.9	4.0	12.4	47.9	31.8	8.3
1988	16 076	21	16 736	688	-200	31 903	2 237	14.3	3.9	10.2	46.6	37.8	8.3
1989	14 805	0	16 382	879	-20	30 288	2 210	13.7	3.7	9.6	48.0	38.4	7.6
1990	6 463	0	13 227	372	0	19 317	2 167	8.9	2.4	7.0	37.8	34.6	6.4
1991	9 620	1	8 229	593	220	17 475	2 101	8.3	2.2	7.2	38.8	30.9	5.7
1992	8 891	3	3 929	173	0	12 644	2 019	6.3	1.7	7.4	41.2	22.7	4.1
1993	7 782	4	2 267	351	0	9 694	1 945	5.0	1.4	7.1	37.4	19.1	3.6
1994	7 721	0	2 587	345	-8	9 955	1 913	5.2	1.4	6.8	37.0	20.6	3.8
1995	8 829	0	2 527	97	6	11 265	1 945	5.8	1.6	6.8	40.8	23.0	3.8
1996	8 308	0	2 923	2	2	11 231	2 053	5.5	1.5	6.4	40.3	23.9	3.8
1997	8 491	0	3 472	4	0	11 959	2 227	5.4	1.5	6.7	40.7	22.1	3.7
1998	10 697	0	2 850	3	0	13 544	2 439	5.6	1.6	6.5	40.2	24.7	4.0
1999	14 682	0	3 084	9	0	17 756	2 648	6.7	1.8	6.9	39.8	26.4	4.6
2000	11 540	0	4 974	39	0	16 475	2 824	5.8	1.6	6.2	39.1	26.0	4.1
2001	10 510	0	2 817	90	0	13 237	2 958	4.5	1.3	5.6	34.5	22.5	3.6
2002	11 056	0	1 708	168	0	12 597	3 057	4.1	1.1	4.9	33.0	23.1	3.4
2003	10 878	0	3 533	90	0	14 321	3 138	4.6	1.3	5.0	33.0	25.3	3.8
2004	14 525	0	2 262	63	0	16 724	3 225	5.2	1.4	6.1	34.3	23.2	4.1
2005	13 347	0	2 766	85	0	16 028	3 334	4.8	1.3	6.0	35.5	21.5	3.7
2006	10 494	0	3 724	345	0	13 872	3 471	4.0	1.1	5.6	35.5	19.2	3.0
2007	16 245	0	2 144	144	0	18 245	3 627	5.0	1.3	6.0	36.5	22.4	3.7

124 LIBYA			- FOOD BALANCE SHEET OF FISH AND FISHERY PRODUCTS IN LIVE WEIGHT AND FISH CONTRIBUTION TO PROTEIN SUPPLY -										FAO-FIPS
Year	Production	Non-Food Uses	Imports	Exports	Stock Variations	Total Food Supply	Population	Per Capita Supply	Fish Proteins	Animal Proteins	Total Proteins	Fish/Animal Proteins	Fish/Total Proteins
	(. tonnes in live weight)						(thousands)	(kilograms)	(grams per capita per day)			(%)	(%)
1961	1 700	0	500	800	0	1 400	1 400	1.0	0.3	9.3	38.7	3.3	0.8
1962	1 500	0	200	600	0	1 100	1 451	0.8	0.2	9.4	40.6	2.4	0.6
1963	1 400	0	500	400	0	1 500	1 505	1.0	0.3	9.7	43.3	3.0	0.7
1964	1 600	0	400	0	0	2 000	1 562	1.3	0.4	10.1	43.7	3.7	0.8
1965	2 924	0	200	0	0	3 124	1 623	1.9	0.6	12.5	48.1	4.5	1.2
1966	3 324	0	700	0	0	4 024	1 689	2.4	0.7	14.2	51.1	4.9	1.4
1967	4 236	0	1 800	0	0	6 036	1 759	3.4	1.0	15.9	53.4	6.4	1.9
1968	5 560	0	4 200	0	0	9 760	1 834	5.3	1.6	17.6	55.4	8.9	2.8
1969	6 500	0	2 000	0	0	8 500	1 912	4.4	1.4	18.5	57.1	7.3	2.4
1970	5 500	0	6 600	0	0	12 100	1 994	6.1	1.8	19.9	60.1	9.1	3.0
1971	5 600	0	4 800	0	0	10 400	2 080	5.0	1.5	19.5	61.0	7.6	2.4
1972	2 549	0	7 600	0	0	10 149	2 170	4.7	1.4	21.0	62.6	6.5	2.2
1973	2 975	0	8 300	0	0	11 275	2 264	5.0	1.5	22.4	70.8	6.6	2.1
1974	4 769	0	18 000	0	0	22 769	2 363	9.6	2.8	24.0	77.7	11.7	3.6
1975	4 949	0	13 748	0	0	18 697	2 466	7.6	2.2	25.0	79.8	8.9	2.8
1976	4 059	1 500	6 041	0	0	8 600	2 572	3.3	1.0	24.3	80.6	4.1	1.2
1977	2 046	410	542	0	0	2 178	2 682	0.8	0.2	26.7	82.3	0.9	0.3
1978	4 355	925	13 994	0	0	17 424	2 798	6.2	1.8	29.2	84.6	6.1	2.1
1979	4 500	735	15 916	0	0	19 681	2 924	6.7	1.9	31.3	86.5	6.1	2.2
1980	12 752	800	16 954	0	0	28 906	3 063	9.4	3.2	35.2	90.2	9.1	3.6
1981	13 130	1 480	13 020	0	0	24 670	3 216	7.7	2.6	36.7	91.3	7.2	2.9
1982	14 706	1 305	17 657	430	-1 000	29 628	3 380	8.8	2.8	35.4	89.3	7.8	3.1
1983	10 122	1 220	5 616	856	1 000	14 662	3 547	4.1	1.2	34.3	87.0	3.5	1.4
1984	11 974	1 250	4 704	0	0	15 428	3 706	4.2	1.2	32.4	84.3	3.7	1.4
1985	15 895	1 300	3 996	0	0	18 591	3 850	4.8	1.4	29.4	80.7	4.9	1.8
1986	17 937	1 300	2 401	0	0	19 038	3 975	4.8	1.4	28.0	79.7	5.0	1.8
1987	18 614	1 300	2 881	112	0	20 083	4 084	4.9	1.4	27.7	80.4	5.1	1.8
1988	21 682	1 350	4 369	168	0	24 533	4 181	5.9	1.6	27.5	80.2	6.0	2.1
1989	22 050	1 250	8 290	115	0	28 975	4 273	6.8	1.9	28.0	82.2	6.8	2.3
1990	24 796	1 000	4 838	169	0	28 465	4 365	6.5	1.8	27.2	81.7	6.7	2.2
1991	26 098	1 000	13 612	2 152	0	36 558	4 458	8.2	2.3	27.2	80.6	8.4	2.8
1992	28 900	1 250	13 200	2 150	0	38 700	4 550	8.5	2.4	26.2	78.5	9.0	3.0
1993	31 165	1 500	13 497	3 000	0	40 162	4 644	8.6	2.4	26.2	78.2	9.1	3.0
1994	33 590	1 650	7 715	5 500	0	34 155	4 738	7.2	1.9	26.0	78.6	7.4	2.5
1995	34 500	1 650	6 434	5 500	0	33 784	4 834	7.0	1.9	26.5	81.0	7.1	2.3
1996	36 076	1 500	7 591	1 149	0	41 018	4 932	8.3	2.3	26.0	79.5	8.9	2.9
1997	36 977	0	5 693	1 288	-47	41 334	5 031	8.2	2.3	25.5	79.0	9.0	2.9
1998	38 011	0	5 158	1 774	-4	41 391	5 134	8.1	2.3	25.0	77.1	9.1	2.9
1999	43 695	0	6 720	1 321	21	49 115	5 239	9.4	2.6	24.7	78.3	10.7	3.4
2000	50 063	0	7 768	2 000	8	55 839	5 346	10.4	3.0	24.2	77.1	12.4	3.9
2001	47 390	0	8 081	1 443	14	54 042	5 457	9.9	2.8	24.9	77.6	11.4	3.7
2002	44 008	0	8 088	1 876	-10	50 210	5 569	9.0	2.6	22.6	74.1	11.4	3.5
2003	41 828	0	8 434	2 344	18	47 936	5 685	8.4	2.4	22.9	74.1	10.6	3.3
2004	40 186	0	8 163	3 322	0	45 027	5 803	7.8	2.3	24.5	76.7	9.2	3.0
2005	37 779	0	18 646	4 160	0	52 265	5 923	8.8	2.5	24.2	76.2	10.5	3.3
2006	35 035	0	26 366	2 119	0	59 282	6 045	9.8	2.8	25.4	76.7	11.2	3.7
2007	32 161	8	17 555	4 034	0	45 674	6 169	7.4	2.2	24.9	75.5	8.9	2.9

126 LITHUANIA			- FOOD BALANCE SHEET OF FISH AND FISHERY PRODUCTS IN LIVE WEIGHT AND FISH CONTRIBUTION TO PROTEIN SUPPLY -										FAO-FIPS
Year	Production	Non-Food Uses	Imports	Exports	Stock Variations	Total Food Supply	Population	Per Capita Supply	Fish Proteins	Animal Proteins	Total Proteins	Fish/Animal Proteins	Fish/Total Proteins
	(. tonnes in live weight)						(thousands)	(kilograms)	(grams per capita per day)			(%)	(%)
1961	0	0	0	0	0	0	0	0.0	0.0	0.0	0.0	0.0	0.0
1962	0	0	0	0	0	0	0	0.0	0.0	0.0	0.0	0.0	0.0
1963	0	0	0	0	0	0	0	0.0	0.0	0.0	0.0	0.0	0.0
1964	0	0	0	0	0	0	0	0.0	0.0	0.0	0.0	0.0	0.0
1965	0	0	0	0	0	0	0	0.0	0.0	0.0	0.0	0.0	0.0
1966	0	0	0	0	0	0	0	0.0	0.0	0.0	0.0	0.0	0.0
1967	0	0	0	0	0	0	0	0.0	0.0	0.0	0.0	0.0	0.0
1968	0	0	0	0	0	0	0	0.0	0.0	0.0	0.0	0.0	0.0
1969	0	0	0	0	0	0	0	0.0	0.0	0.0	0.0	0.0	0.0
1970	0	0	0	0	0	0	0	0.0	0.0	0.0	0.0	0.0	0.0
1971	0	0	0	0	0	0	0	0.0	0.0	0.0	0.0	0.0	0.0
1972	0	0	0	0	0	0	0	0.0	0.0	0.0	0.0	0.0	0.0
1973	0	0	0	0	0	0	0	0.0	0.0	0.0	0.0	0.0	0.0
1974	0	0	0	0	0	0	0	0.0	0.0	0.0	0.0	0.0	0.0
1975	0	0	0	0	0	0	0	0.0	0.0	0.0	0.0	0.0	0.0
1976	0	0	0	0	0	0	0	0.0	0.0	0.0	0.0	0.0	0.0
1977	0	0	0	0	0	0	0	0.0	0.0	0.0	0.0	0.0	0.0
1978	0	0	0	0	0	0	0	0.0	0.0	0.0	0.0	0.0	0.0
1979	0	0	0	0	0	0	0	0.0	0.0	0.0	0.0	0.0	0.0
1980	0	0	0	0	0	0	0	0.0	0.0	0.0	0.0	0.0	0.0
1981	0	0	0	0	0	0	0	0.0	0.0	0.0	0.0	0.0	0.0
1982	0	0	0	0	0	0	0	0.0	0.0	0.0	0.0	0.0	0.0
1983	0	0	0	0	0	0	0	0.0	0.0	0.0	0.0	0.0	0.0
1984	0	0	0	0	0	0	0	0.0	0.0	0.0	0.0	0.0	0.0
1985	0	0	0	0	0	0	0	0.0	0.0	0.0	0.0	0.0	0.0
1986	0	0	0	0	0	0	0	0.0	0.0	0.0	0.0	0.0	0.0
1987	0	0	0	0	0	0	0	0.0	0.0	0.0	0.0	0.0	0.0
1988	0	0	0	0	0	0	0	0.0	0.0	0.0	0.0	0.0	0.0
1989	0	0	0	0	0	0	0	0.0	0.0	0.0	0.0	0.0	0.0
1990	0	0	0	0	0	0	0	0.0	0.0	0.0	0.0	0.0	0.0
1991	0	0	0	0	0	0	0	0.0	0.0	0.0	0.0	0.0	0.0
1992	192 366	47 552	2 037	28 228	-18 001	100 622	3 693	27.2	8.0	49.9	97.2	16.1	8.3
1993	120 078	34 050	10 059	6 912	0	89 175	3 676	24.3	7.7	45.1	87.7	17.0	8.7
1994	51 036	700	47 378	28 020	-4 854	64 840	3 654	17.7	5.4	44.4	90.2	12.1	5.9
1995	59 082	0	43 009	61 028	18 023	59 085	3 630	16.3	4.2	40.4	88.4	10.3	4.7
1996	90 051	221	95 667	75 408	4 847	114 936	3 605	31.9	9.4	45.2	97.3	20.8	9.7
1997	45 518	469	106 049	72 384	-133	78 581	3 577	22.0	6.4	40.2	95.9	15.9	6.7
1998	68 094	2 587	95 831	82 926	-1 000	77 412	3 550	21.8	6.7	40.8	97.6	16.4	6.8
1999	74 612	1 100	71 856	42 228	-67	103 073	3 524	29.2	9.1	44.8	98.7	20.2	9.2
2000	80 984	1 307	91 635	42 295	-500	128 517	3 501	36.7	10.5	50.5	104.4	20.8	10.1
2001	152 832	43 801	108 850	74 197	1 700	145 384	3 482	41.8	12.1	51.4	104.0	23.6	11.7
2002	151 896	22 391	102 909	82 113	-3 770	146 531	3 467	42.3	13.1	54.5	107.4	24.0	12.2
2003	159 561	26 590	108 875	102 851	-12 021	126 974	3 454	36.8	12.3	57.6	108.0	21.4	11.4
2004	164 685	30 163	107 814	101 516	-460	140 359	3 438	40.8	14.0	65.8	115.6	21.3	12.1
2005	141 798	26 857	129 629	128 162	12 463	128 871	3 416	37.7	13.8	64.2	113.2	21.6	12.2
2006	156 772	35 965	116 872	121 486	3 710	119 902	3 389	35.4	13.8	66.9	113.2	20.6	12.2
2007	190 890	53 073	134 493	136 362	80	136 028	3 356	40.5	15.6	69.8	117.4	22.4	13.3

Note: for years before 1992 see USSR.

256 LUXEMBOURG			- FOOD BALANCE SHEET OF FISH AND FISHERY PRODUCTS IN LIVE WEIGHT AND FISH CONTRIBUTION TO PROTEIN SUPPLY -										FAO-FIPS
Year	Production	Non-Food Uses	Imports	Exports	Stock Variations	Total Food Supply	Population	Per Capita Supply	Fish Proteins	Animal Proteins	Total Proteins	Fish/Animal Proteins	Fish/Total Proteins
	(. tonnes in live weight)						(thousands)	(kilograms)	(grams per capita per day)			(%)	(%)
1961	0	0	0	0	0	0	0	0.0	0.0	0.0	0.0	0.0	0.0
1962	0	0	0	0	0	0	0	0.0	0.0	0.0	0.0	0.0	0.0
1963	0	0	0	0	0	0	0	0.0	0.0	0.0	0.0	0.0	0.0
1964	0	0	0	0	0	0	0	0.0	0.0	0.0	0.0	0.0	0.0
1965	0	0	0	0	0	0	0	0.0	0.0	0.0	0.0	0.0	0.0
1966	0	0	0	0	0	0	0	0.0	0.0	0.0	0.0	0.0	0.0
1967	0	0	0	0	0	0	0	0.0	0.0	0.0	0.0	0.0	0.0
1968	0	0	0	0	0	0	0	0.0	0.0	0.0	0.0	0.0	0.0
1969	0	0	0	0	0	0	0	0.0	0.0	0.0	0.0	0.0	0.0
1970	0	0	0	0	0	0	0	0.0	0.0	0.0	0.0	0.0	0.0
1971	0	0	0	0	0	0	0	0.0	0.0	0.0	0.0	0.0	0.0
1972	0	0	0	0	0	0	0	0.0	0.0	0.0	0.0	0.0	0.0
1973	0	0	0	0	0	0	0	0.0	0.0	0.0	0.0	0.0	0.0
1974	0	0	0	0	0	0	0	0.0	0.0	0.0	0.0	0.0	0.0
1975	0	0	0	0	0	0	0	0.0	0.0	0.0	0.0	0.0	0.0
1976	0	0	0	0	0	0	0	0.0	0.0	0.0	0.0	0.0	0.0
1977	0	0	0	0	0	0	0	0.0	0.0	0.0	0.0	0.0	0.0
1978	0	0	0	0	0	0	0	0.0	0.0	0.0	0.0	0.0	0.0
1979	0	0	0	0	0	0	0	0.0	0.0	0.0	0.0	0.0	0.0
1980	0	0	0	0	0	0	0	0.0	0.0	0.0	0.0	0.0	0.0
1981	0	0	0	0	0	0	0	0.0	0.0	0.0	0.0	0.0	0.0
1982	0	0	0	0	0	0	0	0.0	0.0	0.0	0.0	0.0	0.0
1983	0	0	0	0	0	0	0	0.0	0.0	0.0	0.0	0.0	0.0
1984	0	0	0	0	0	0	0	0.0	0.0	0.0	0.0	0.0	0.0
1985	0	0	0	0	0	0	0	0.0	0.0	0.0	0.0	0.0	0.0
1986	0	0	0	0	0	0	0	0.0	0.0	0.0	0.0	0.0	0.0
1987	0	0	0	0	0	0	0	0.0	0.0	0.0	0.0	0.0	0.0
1988	0	0	0	0	0	0	0	0.0	0.0	0.0	0.0	0.0	0.0
1989	0	0	0	0	0	0	0	0.0	0.0	0.0	0.0	0.0	0.0
1990	0	0	0	0	0	0	0	0.0	0.0	0.0	0.0	0.0	0.0
1991	0	0	0	0	0	0	0	0.0	0.0	0.0	0.0	0.0	0.0
1992	0	0	0	0	0	0	0	0.0	0.0	0.0	0.0	0.0	0.0
1993	0	0	0	0	0	0	0	0.0	0.0	0.0	0.0	0.0	0.0
1994	0	0	0	0	0	0	0	0.0	0.0	0.0	0.0	0.0	0.0
1995	0	0	0	0	0	0	0	0.0	0.0	0.0	0.0	0.0	0.0
1996	0	0	0	0	0	0	0	0.0	0.0	0.0	0.0	0.0	0.0
1997	0	0	0	0	0	0	0	0.0	0.0	0.0	0.0	0.0	0.0
1998	0	0	0	0	0	0	0	0.0	0.0	0.0	0.0	0.0	0.0
1999	0	0	0	0	0	0	0	0.0	0.0	0.0	0.0	0.0	0.0
2000	0	6	21 317	10 019	-900	10 392	437	23.8	6.2	83.4	117.2	7.5	5.3
2001	0	11	20 633	7 682	-1 001	11 939	442	27.0	7.0	82.8	116.6	8.4	6.0
2002	0	12	18 720	7 584	901	12 025	448	26.8	6.9	86.6	122.1	7.9	5.6
2003	0	7	19 037	6 501	400	12 929	453	28.5	7.1	87.9	122.0	8.1	5.8
2004	0	4	16 744	5 331	400	11 809	459	25.7	6.4	85.0	120.7	7.5	5.3
2005	0	16	14 524	3 468	200	11 239	464	24.2	6.1	86.7	123.5	7.1	5.0
2006	0	10	14 431	1 709	-10	12 702	470	27.0	6.6	88.8	124.6	7.4	5.3
2007	0	19	14 607	1 319	10	13 279	475	28.0	6.9	83.0	107.1	8.3	6.4

Note: for years before 2000 see Belgium-Luxembourg.

129 MADAGASCAR			- FOOD BALANCE SHEET OF FISH AND FISHERY PRODUCTS IN LIVE WEIGHT AND FISH CONTRIBUTION TO PROTEIN SUPPLY -										FAO-FIPS
Year	Production	Non-Food Uses	Imports	Exports	Stock Variations	Total Food Supply	Population	Per Capita Supply	Fish Proteins	Animal Proteins	Total Proteins	Fish/Animal Proteins	Fish/Total Proteins
	(. tonnes in live weight)						(thousands)	(kilograms)	(grams per capita per day)			(%)	(%)
1961	29 000	0	1 303	253	0	30 050	5 226	5.8	1.8	19.4	63.5	9.1	2.8
1962	30 500	0	1 403	356	0	31 547	5 353	5.9	1.8	19.7	62.8	9.1	2.9
1963	35 900	0	1 503	352	0	37 051	5 485	6.8	2.1	19.9	64.2	10.4	3.2
1964	44 500	0	1 303	454	0	45 349	5 622	8.1	2.4	20.1	65.7	12.2	3.7
1965	43 800	0	1 503	354	0	44 949	5 763	7.8	2.4	18.2	63.5	13.0	3.7
1966	54 400	0	1 450	885	0	54 965	5 908	9.3	2.8	21.2	65.4	13.4	4.3
1967	57 500	0	1 200	1 650	0	57 050	6 058	9.4	2.9	21.0	66.3	13.8	4.3
1968	62 600	0	1 650	2 242	0	62 008	6 214	10.0	3.1	21.1	67.2	14.5	4.5
1969	47 200	0	1 450	2 311	0	46 339	6 377	7.3	2.2	19.4	65.8	11.3	3.3
1970	50 100	0	1 200	3 380	-800	47 120	6 546	7.2	2.2	18.8	63.9	11.7	3.4
1971	52 600	0	2 050	4 279	-800	49 571	6 723	7.4	2.2	17.7	64.3	12.7	3.5
1972	54 200	0	1 000	5 180	0	50 020	6 906	7.2	2.2	17.9	63.2	12.2	3.5
1973	61 500	0	1 600	8 434	0	54 666	7 097	7.7	2.3	17.7	62.1	13.2	3.8
1974	69 000	0	1 000	15 671	0	54 329	7 294	7.4	2.3	17.3	62.3	13.1	3.6
1975	61 000	0	1 540	7 967	-200	54 373	7 498	7.3	2.1	17.5	62.4	12.3	3.4
1976	59 954	0	324	4 194	-1 135	54 949	7 710	7.1	2.1	17.2	62.9	12.2	3.3
1977	61 199	0	628	5 981	332	56 179	7 929	7.1	2.1	14.9	59.1	13.9	3.5
1978	59 533	0	69	5 028	200	54 773	8 153	6.7	2.0	19.6	62.1	10.0	3.2
1979	58 642	0	135	5 360	1 399	54 816	8 379	6.5	1.9	17.7	59.7	10.8	3.2
1980	55 347	0	138	4 986	1 203	51 701	8 604	6.0	1.8	17.4	59.2	10.1	3.0
1981	55 367	0	278	3 384	0	52 261	8 829	5.9	1.8	17.6	59.8	10.1	3.0
1982	59 502	0	46	4 225	0	55 323	9 054	6.1	1.8	17.2	56.5	10.6	3.2
1983	63 542	0	274	3 858	0	59 958	9 284	6.5	2.0	16.9	59.6	11.7	3.3
1984	67 514	0	89	5 121	0	62 482	9 524	6.6	2.0	16.8	58.2	11.7	3.4
1985	69 216	0	260	5 601	0	63 875	9 778	6.5	2.0	16.6	57.9	11.8	3.4
1986	84 347	0	228	5 690	0	78 885	10 048	7.9	2.4	17.1	58.6	13.7	4.0
1987	92 428	0	175	8 324	0	84 279	10 332	8.2	2.5	16.8	56.5	14.6	4.3
1988	101 118	0	472	6 476	0	95 114	10 632	8.9	2.6	16.9	54.0	15.6	4.9
1989	97 881	0	460	6 833	0	91 508	10 945	8.4	2.5	16.4	53.9	15.3	4.7
1990	103 674	0	439	9 849	0	94 264	11 273	8.4	2.5	16.3	53.4	15.3	4.7
1991	99 100	0	392	11 853	0	87 639	11 615	7.5	2.3	15.7	51.8	14.3	4.3
1992	106 020	5 790	17 226	20 738	0	96 718	11 971	8.1	2.6	15.8	52.4	16.2	4.9
1993	116 550	5 000	15 196	25 674	0	101 072	12 341	8.2	2.5	15.4	52.2	16.4	4.9
1994	119 726	6 370	9 169	36 236	0	86 289	12 725	6.8	2.0	14.6	49.4	13.8	4.1
1995	120 365	9 780	11 901	38 286	0	84 200	13 121	6.4	1.9	14.3	49.2	13.3	3.9
1996	119 550	9 780	7 912	39 575	0	78 107	13 531	5.8	1.7	14.1	49.0	12.1	3.5
1997	124 973	2 900	18 839	26 076	0	114 836	13 953	8.2	2.5	14.7	49.6	16.7	5.0
1998	118 898	3 350	14 555	27 299	0	102 803	14 386	7.1	2.3	13.8	48.7	16.3	4.6
1999	123 441	3 901	17 314	26 353	-150	110 351	14 827	7.4	2.4	13.5	48.5	17.5	4.9
2000	127 373	2 001	15 148	21 952	150	118 719	15 275	7.8	2.4	13.0	48.4	18.7	5.0
2001	131 332	1 001	14 225	45 713	0	98 843	15 730	6.3	1.9	10.9	47.0	17.3	4.0
2002	139 058	1 000	19 803	47 890	0	109 971	16 190	6.8	2.1	10.7	46.7	19.2	4.4
2003	138 982	1 501	25 637	49 104	0	114 014	16 657	6.8	2.1	10.6	47.7	19.8	4.4
2004	143 709	1 251	18 280	44 723	0	116 015	17 131	6.8	2.1	10.6	48.0	19.6	4.3
2005	142 628	2 001	17 735	33 754	0	124 607	17 614	7.1	2.2	11.4	48.8	19.4	4.5
2006	145 055	4 230	33 967	48 924	0	125 868	18 105	7.0	2.1	11.4	49.4	18.6	4.3
2007	159 035	2 750	26 061	44 776	0	137 570	18 604	7.4	2.2	11.4	49.9	19.6	4.5

130 MALAWI			- FOOD BALANCE SHEET OF FISH AND FISHERY PRODUCTS IN LIVE WEIGHT AND FISH CONTRIBUTION TO PROTEIN SUPPLY -										FAO-FIPS
Year	Production	Non-Food Uses	Imports	Exports	Stock Variations	Total Food Supply	Population	Per Capita Supply	Fish Proteins	Animal Proteins	Total Proteins	Fish/Animal Proteins	Fish/Total Proteins
	(. tonnes in live weight)						(thousands)	(kilograms)	(grams per capita per day)			(%)	(%)
1961	14 300	0	200	300	0	14 200	3 611	3.9	1.2	3.2	60.3	37.0	1.9
1962	19 500	0	200	300	0	19 400	3 697	5.2	1.6	3.6	60.4	43.4	2.6
1963	21 700	0	200	300	0	21 600	3 787	5.7	1.7	3.8	63.3	44.0	2.7
1964	21 200	0	200	300	0	21 100	3 879	5.4	1.6	3.8	66.3	42.5	2.4
1965	33 900	0	200	300	0	33 800	3 975	8.5	2.5	4.8	67.2	52.9	3.7
1966	32 500	0	200	300	0	32 400	4 073	8.0	2.3	4.6	67.6	51.3	3.5
1967	29 300	0	700	300	0	29 700	4 174	7.1	2.1	4.6	65.1	45.6	3.2
1968	32 900	0	700	400	0	33 200	4 280	7.8	2.3	4.9	68.5	47.2	3.3
1969	38 200	0	1 400	1 400	0	38 200	4 394	8.7	2.6	5.6	67.4	45.9	3.8
1970	47 000	0	1 400	2 200	0	46 200	4 518	10.2	3.0	6.0	71.5	50.3	4.2
1971	60 000	0	850	1 900	0	58 950	4 651	12.7	3.7	6.6	74.1	56.8	5.0
1972	70 000	0	600	2 500	0	68 100	4 795	14.2	4.2	7.0	72.6	59.8	5.8
1973	69 300	0	450	2 700	0	67 050	4 947	13.6	4.0	6.9	73.2	58.0	5.5
1974	70 277	0	800	2 100	0	68 977	5 108	13.5	4.0	6.9	72.4	57.8	5.5
1975	70 992	0	514	5 609	0	65 897	5 276	12.5	3.7	6.6	70.7	56.2	5.2
1976	74 900	0	763	2 397	0	73 266	5 454	13.4	4.0	7.0	70.3	57.0	5.6
1977	68 200	0	251	3 152	0	65 298	5 643	11.6	3.4	6.5	69.4	52.8	4.9
1978	67 800	0	584	2 312	0	66 072	5 837	11.3	3.3	6.6	68.9	50.3	4.8
1979	60 002	0	443	3 123	0	57 322	6 028	9.5	2.8	6.0	66.1	46.6	4.2
1980	65 764	0	489	7 301	0	58 952	6 215	9.5	2.8	6.1	64.9	45.8	4.3
1981	51 401	0	395	4 340	0	47 456	6 386	7.4	2.2	5.8	65.4	38.0	3.4
1982	58 429	0	462	4 216	0	54 675	6 548	8.3	2.5	6.1	66.2	40.4	3.7
1983	67 006	0	625	2 633	0	64 997	6 727	9.7	2.8	6.2	62.8	45.7	4.5
1984	65 068	0	284	890	0	64 462	6 959	9.3	2.7	5.9	60.2	46.0	4.5
1985	62 072	0	372	708	0	61 736	7 267	8.5	2.5	5.6	59.9	45.0	4.2
1986	72 858	0	169	465	0	72 562	7 668	9.5	2.8	6.1	58.2	45.6	4.8
1987	88 596	0	69	818	0	87 847	8 146	10.8	3.2	6.1	57.5	51.9	5.5
1988	78 817	0	328	537	0	78 607	8 648	9.1	2.7	5.5	57.1	49.0	4.7
1989	70 771	0	422	121	0	71 072	9 100	7.8	2.3	5.0	54.2	45.9	4.3
1990	74 100	0	281	126	-20	74 235	9 451	7.9	2.3	4.9	52.4	47.4	4.4
1991	63 729	0	230	88	-7	63 863	9 681	6.6	1.9	4.7	51.3	41.3	3.8
1992	69 484	0	175	58	3	69 605	9 809	7.1	2.1	4.8	48.9	43.5	4.3
1993	68 206	0	192	326	-2	68 070	9 886	6.9	2.0	4.7	50.6	43.0	4.0
1994	58 804	0	204	77	5	58 936	9 980	5.9	1.7	4.3	49.9	40.9	3.5
1995	53 890	0	117	104	0	53 903	10 144	5.3	1.6	4.1	50.6	38.2	3.1
1996	63 809	0	188	81	20	63 936	10 393	6.2	1.8	4.7	51.7	38.3	3.5
1997	56 571	25	968	57	0	57 457	10 710	5.4	1.6	4.2	51.5	37.4	3.1
1998	41 340	0	412	33	0	41 719	11 076	3.8	1.1	3.8	51.8	29.4	2.1
1999	45 982	1	1 444	47	-3	47 375	11 458	4.1	1.2	3.9	53.6	31.4	2.3
2000	50 530	0	3 657	80	0	54 108	11 831	4.6	1.4	4.1	53.9	33.7	2.5
2001	41 187	0	637	80	3	41 747	12 194	3.4	1.0	3.8	53.0	26.7	1.9
2002	41 971	0	468	61	0	42 378	12 553	3.4	1.0	3.8	53.1	26.3	1.9
2003	54 209	0	1 228	36	0	55 401	12 912	4.3	1.3	4.0	53.0	31.4	2.4
2004	57 196	0	1 515	34	0	58 677	13 277	4.4	1.3	4.0	53.4	32.5	2.5
2005	59 595	1	900	176	0	60 318	13 654	4.4	1.3	4.2	53.9	31.4	2.4
2006	72 787	0	4 081	703	0	76 165	14 043	5.4	1.6	4.4	55.4	36.9	2.9
2007	68 000	0	4 025	60	0	71 965	14 439	5.0	1.5	4.5	58.1	33.1	2.6

131 MALAYSIA			- FOOD BALANCE SHEET OF FISH AND FISHERY PRODUCTS IN LIVE WEIGHT AND FISH CONTRIBUTION TO PROTEIN SUPPLY -										FAO-FIPS
Year	Production	Non-Food Uses	Imports	Exports	Stock Variations	Total Food Supply	Population	Per Capita Supply	Fish Proteins	Animal Proteins	Total Proteins	Fish/Animal Proteins	Fish/Total Proteins
 tonnes in live weight						(thousands)	(kilograms)	(grams per capita per day)			(%)	(%)
1961	167 711	10 000	59 832	46 401	0	171 142	8 401	20.4	6.4	14.1	47.2	45.5	13.6
1962	189 568	20 000	65 484	45 872	0	189 180	8 671	21.8	6.7	14.7	49.2	45.6	13.6
1963	220 141	25 000	68 329	48 880	-2 740	211 850	8 948	23.7	7.0	15.3	50.2	45.6	13.9
1964	213 602	31 500	81 655	61 912	-1 241	200 603	9 226	21.7	6.1	14.9	48.4	41.3	12.7
1965	229 908	31 500	71 126	75 229	1 761	196 067	9 502	20.6	5.9	15.0	48.5	39.4	12.2
1966	273 809	37 000	73 173	80 726	2 241	231 497	9 775	23.7	6.8	16.1	49.1	42.2	13.9
1967	344 511	63 400	65 955	80 490	0	266 576	10 044	26.5	7.8	17.0	49.7	45.7	15.6
1968	383 408	63 500	79 373	107 027	0	292 254	10 312	28.3	8.3	17.6	50.8	47.2	16.4
1969	349 702	53 600	78 785	101 330	0	273 557	10 581	25.9	7.6	17.4	52.4	43.9	14.5
1970	342 696	56 090	94 320	130 923	0	250 003	10 853	23.0	6.7	16.7	51.2	39.9	13.0
1971	370 087	52 543	83 125	132 624	0	268 045	11 128	24.1	7.0	16.9	51.1	41.6	13.7
1972	361 078	53 841	92 439	150 329	0	249 346	11 407	21.9	6.1	16.4	51.1	37.4	12.0
1973	446 967	75 819	114 047	161 194	0	324 002	11 690	27.7	7.8	18.2	53.7	42.6	14.5
1974	528 083	96 797	112 383	134 506	0	409 163	11 973	34.2	9.7	20.8	55.3	46.6	17.5
1975	476 453	112 486	128 263	128 793	-1 240	362 196	12 258	29.5	9.0	21.6	54.9	41.4	16.3
1976	519 569	119 933	161 220	155 202	660	406 315	12 544	32.4	9.3	22.2	55.8	41.7	16.6
1977	622 209	87 080	147 837	124 605	300	558 661	12 833	43.5	12.1	25.1	57.8	48.2	20.9
1978	688 065	104 904	145 922	160 758	0	568 324	13 129	43.3	12.4	26.2	59.6	47.3	20.8
1979	699 712	137 415	240 371	217 079	0	585 589	13 438	43.6	12.3	26.0	59.6	47.2	20.6
1980	740 000	151 545	166 721	149 852	0	605 323	13 763	44.0	11.3	25.9	59.0	43.6	19.1
1981	808 055	211 466	186 563	195 378	0	587 774	14 106	41.7	11.3	26.1	58.9	43.3	19.2
1982	733 689	113 469	205 389	162 310	-111	663 187	14 467	45.8	12.7	27.2	59.4	46.5	21.3
1983	796 236	177 499	191 761	157 027	-1 911	651 560	14 847	43.9	12.4	28.3	60.2	43.9	20.6
1984	805 072	120 753	238 373	154 637	-2 334	765 720	15 250	50.2	14.6	30.5	62.5	47.8	23.3
1985	800 494	104 106	217 269	191 953	-2 560	719 145	15 677	45.9	13.3	29.8	58.4	44.5	22.7
1986	827 033	105 814	249 523	211 965	300	759 077	16 131	47.1	13.1	30.2	58.6	43.4	22.4
1987	906 237	198 021	289 412	224 252	-3 164	770 212	16 609	46.4	13.2	31.2	59.8	42.3	22.1
1988	873 972	197 132	253 108	176 773	-5 146	748 029	17 103	43.7	12.8	30.7	59.7	41.8	21.5
1989	937 218	218 538	298 181	204 660	2 526	814 727	17 604	46.3	12.8	31.6	60.5	40.6	21.2
1990	1 005 500	205 487	258 710	186 713	6 820	878 830	18 103	48.5	14.0	34.1	62.7	41.0	22.3
1991	978 236	170 511	295 778	202 631	-572	900 299	18 597	48.4	14.1	36.7	66.7	38.4	21.1
1992	1 104 989	186 928	298 901	242 525	311	974 748	19 087	51.1	14.7	39.8	71.6	37.0	20.6
1993	1 154 562	221 524	299 215	244 845	-3 609	983 800	19 578	50.3	14.1	40.7	72.3	34.8	19.6
1994	1 181 762	202 407	315 453	237 027	-1 867	1 055 914	20 079	52.6	15.0	41.8	73.6	35.9	20.4
1995	1 245 120	139 248	286 695	223 515	1 778	1 170 830	20 594	56.9	16.6	43.9	76.0	37.7	21.8
1996	1 239 435	179 921	330 340	236 252	4 969	1 158 571	21 126	54.8	15.8	42.9	76.1	36.9	20.8
1997	1 280 906	193 459	331 601	136 942	-6 992	1 275 114	21 669	58.8	16.8	44.3	77.7	38.0	21.7
1998	1 287 354	163 762	286 700	159 365	7 922	1 258 849	22 216	56.7	16.3	41.2	75.0	39.5	21.7
1999	1 406 895	220 127	355 118	157 973	-2 467	1 381 447	22 754	60.7	17.5	41.3	75.2	42.4	23.3
2000	1 441 018	230 987	387 426	169 728	3 333	1 431 063	23 274	61.5	17.8	41.6	76.0	42.7	23.4
2001	1 392 891	223 304	422 278	190 074	0	1 401 792	23 771	59.0	17.0	41.1	74.8	41.3	22.7
2002	1 440 674	227 953	567 968	195 439	-65 789	1 519 460	24 250	62.7	18.1	42.1	75.9	43.0	23.8
2003	1 454 244	243 959	456 341	226 101	20 256	1 460 781	24 715	59.1	17.1	41.7	76.0	41.0	22.5
2004	1 507 034	244 095	390 951	303 253	20 276	1 370 913	25 174	54.5	15.9	41.7	77.9	38.3	20.5
2005	1 390 017	257 313	470 647	330 643	21 937	1 294 644	25 633	50.5	15.0	41.0	79.1	36.6	19.0
2006	1 464 652	232 309	517 527	321 729	-16 667	1 411 474	26 095	54.1	16.5	40.0	78.7	41.3	21.0
2007	1 563 942	245 422	514 614	359 848	16 667	1 489 953	26 556	56.1	17.1	39.0	77.9	43.8	21.9

132 MALDIVES			- FOOD BALANCE SHEET OF FISH AND FISHERY PRODUCTS IN LIVE WEIGHT AND FISH CONTRIBUTION TO PROTEIN SUPPLY -										FAO-FIPS
Year	Production	Non-Food Uses	Imports	Exports	Stock Variations	Total Food Supply	Population	Per Capita Supply	Fish Proteins	Animal Proteins	Total Proteins	Fish/Animal Proteins	Fish/Total Proteins
	(. tonnes in live weight)						(thousands)	(kilograms)	(grams per capita per day)			(%)	(%)
1961	12 000	0	0	10 800	0	1 200	100	12.0	3.5	5.3	27.7	66.2	12.7
1962	12 000	0	0	10 400	0	1 600	102	15.7	4.8	6.6	29.8	72.6	16.1
1963	12 000	0	0	10 400	0	1 600	105	15.2	4.7	6.5	29.4	72.2	15.9
1964	12 000	0	0	10 000	0	2 000	107	18.7	5.9	7.7	31.3	76.5	18.8
1965	19 600	0	0	12 400	0	7 200	109	66.1	21.6	23.5	46.9	92.3	46.1
1966	22 400	0	0	15 000	0	7 400	111	66.7	22.4	24.3	48.8	92.5	46.0
1967	25 100	0	0	16 500	0	8 600	114	75.4	25.5	27.3	51.4	93.4	49.6
1968	23 700	0	0	15 500	0	8 200	116	70.7	23.9	25.7	49.9	92.9	47.8
1969	32 300	0	0	23 300	0	9 000	119	75.6	22.2	24.1	48.1	92.5	46.2
1970	37 273	0	0	23 830	0	13 443	121	111.1	36.3	38.1	62.4	95.2	58.2
1971	35 176	0	0	24 487	0	10 689	124	86.2	28.3	30.2	55.4	93.9	51.1
1972	32 268	0	0	21 212	0	11 056	127	87.1	25.2	27.0	53.5	93.2	47.1
1973	35 706	0	0	23 022	0	12 684	130	97.6	32.0	33.8	66.6	94.5	48.0
1974	37 258	0	0	23 908	0	13 350	134	99.6	32.1	33.9	66.3	94.6	48.4
1975	28 325	0	0	15 316	0	13 009	137	95.0	30.1	31.9	64.9	94.2	46.3
1976	34 634	5 000	0	15 164	0	14 470	141	102.6	31.1	32.1	67.9	97.1	45.9
1977	29 636	0	0	18 100	0	11 536	145	79.6	23.8	25.6	62.8	92.9	37.8
1978	31 769	0	0	17 229	0	14 540	149	97.6	28.1	29.9	68.5	94.0	41.1
1979	31 175	0	0	18 982	0	12 193	154	79.2	24.1	25.8	66.7	93.3	36.1
1980	38 624	3 000	0	21 982	0	13 642	158	86.3	26.0	27.7	69.4	93.9	37.4
1981	40 916	5 000	0	19 883	0	16 033	163	98.4	30.6	32.3	73.6	94.8	41.6
1982	37 838	5 000	0	16 736	0	16 102	168	95.8	28.9	30.8	74.0	93.7	39.1
1983	44 110	7 500	0	15 212	0	21 398	173	123.7	39.4	41.4	82.3	95.3	47.9
1984	56 081	8 100	0	22 200	0	25 781	178	144.8	46.8	48.8	88.5	95.9	52.9
1985	62 076	0	0	34 422	0	27 654	184	150.3	48.5	50.5	90.4	96.1	53.7
1986	59 958	1 300	0	34 775	0	23 883	190	125.7	40.9	45.7	86.0	89.4	47.5
1987	58 436	2 000	0	32 459	0	23 977	196	122.3	40.1	45.1	84.3	88.8	47.5
1988	71 483	5 000	0	37 610	0	28 873	202	142.9	48.0	52.6	91.6	91.2	52.4
1989	71 245	2 100	0	47 915	0	21 230	209	101.6	33.8	39.9	81.3	84.7	41.6
1990	78 733	0	0	58 731	0	20 002	216	92.6	29.9	36.7	75.5	81.5	39.7
1991	80 713	0	0	59 490	0	21 223	222	95.6	29.9	37.7	77.2	79.5	38.8
1992	82 154	0	0	50 776	0	31 378	229	137.0	43.3	50.8	88.1	85.1	49.1
1993	90 012	2 000	0	51 595	0	36 417	236	154.3	48.1	58.4	90.3	82.4	53.2
1994	104 110	2 000	0	60 575	0	41 535	242	171.6	53.0	62.9	96.0	84.2	55.2
1995	104 566	12 000	0	56 912	0	35 654	248	143.8	43.6	53.7	87.1	81.2	50.0
1996	105 558	0	0	65 806	-861	38 891	253	153.7	44.0	53.6	87.9	82.1	50.1
1997	107 676	1 000	0	68 558	935	39 053	259	150.8	44.9	56.6	90.4	79.2	49.6
1998	118 115	4 700	0	70 565	0	42 850	263	162.9	49.7	62.3	96.7	79.8	51.4
1999	124 109	8 000	0	68 719	0	47 390	268	176.8	56.8	68.2	103.1	83.2	55.1
2000	118 963	0	0	69 071	0	49 892	272	183.4	55.3	67.7	101.9	81.7	54.3
2001	127 184	7 000	548	69 708	0	51 024	276	184.9	57.5	71.8	105.7	80.0	54.4
2002	163 388	27 600	850	82 086	0	54 552	280	194.8	60.7	74.4	107.8	81.7	56.3
2003	155 415	2 100	738	116 455	0	37 598	284	132.4	39.1	71.5	105.9	54.7	36.9
2004	158 164	7 600	764	121 412	0	29 916	288	103.9	28.0	70.6	104.5	39.7	26.8
2005	185 923	2 800	515	129 367	-4 200	50 071	292	171.5	53.0	75.6	108.7	70.1	48.8
2006	184 158	0	1 206	155 730	3 500	33 133	297	111.6	34.0	74.3	109.3	45.7	31.1
2007	143 597	0	1 742	102 676	700	43 363	301	144.1	45.0	76.0	111.5	59.2	40.4

Note: prior to 1983 supply data are not consistent with results of national consumption surveys, probably due to an underestimated production.

133 MALI			- FOOD BALANCE SHEET OF FISH AND FISHERY PRODUCTS IN LIVE WEIGHT AND FISH CONTRIBUTION TO PROTEIN SUPPLY -										FAO-FIPS
Year	Production	Non-Food Uses	Imports	Exports	Stock Variations	Total Food Supply	Population	Per Capita Supply	Fish Proteins	Animal Proteins	Total Proteins	Fish/Animal Proteins	Fish/Total Proteins
	(. tonnes in live weight)						(thousands)	(kilograms)	(grams per capita per day)			(%)	(%)
1961	80 000	0	0	34 483	0	45 517	5 151	8.8	2.3	14.3	50.0	16.1	4.6
1962	90 000	0	1 000	34 483	0	56 517	5 243	10.8	2.9	15.1	50.7	19.1	5.7
1963	90 000	0	200	35 200	0	55 000	5 335	10.3	2.8	15.6	50.6	17.7	5.4
1964	90 000	0	0	38 000	0	52 000	5 429	9.6	2.5	15.9	50.8	15.8	4.9
1965	90 000	0	0	38 000	0	52 000	5 525	9.4	2.5	16.6	48.6	14.9	5.1
1966	110 000	23 000	0	24 873	0	62 127	5 623	11.0	2.8	17.2	49.8	16.5	5.7
1967	100 000	19 000	0	17 964	0	63 036	5 723	11.0	2.8	17.5	51.2	15.9	5.4
1968	106 000	23 000	0	18 309	0	64 691	5 825	11.1	2.8	17.8	53.3	15.9	5.3
1969	108 000	25 000	0	15 891	0	67 109	5 929	11.3	2.9	18.4	50.9	15.6	5.6
1970	110 000	23 000	200	19 691	0	67 509	6 036	11.2	2.9	18.1	54.9	15.8	5.2
1971	90 000	5 000	0	15 200	0	69 800	6 145	11.4	2.9	17.7	49.1	16.3	5.9
1972	80 000	0	0	10 018	0	69 982	6 257	11.2	2.8	15.4	47.1	18.3	6.0
1973	85 000	0	459	5 586	0	79 873	6 370	12.5	3.2	14.1	44.9	22.6	7.1
1974	75 000	0	2 145	3 804	0	73 342	6 484	11.3	2.7	14.3	47.6	19.1	5.8
1975	75 000	0	598	8 251	0	67 346	6 598	10.2	2.7	15.6	49.8	17.3	5.4
1976	75 000	0	461	8 973	0	66 488	6 712	9.9	2.8	16.2	49.9	17.2	5.6
1977	75 000	0	415	6 994	0	68 421	6 827	10.0	2.9	16.6	49.1	17.5	5.9
1978	75 000	0	426	3 974	0	71 452	6 943	10.3	3.0	17.3	47.9	17.1	6.2
1979	83 586	0	309	3 939	0	79 956	7 061	11.3	3.2	17.0	50.0	19.0	6.5
1980	88 228	0	635	7 020	0	81 843	7 183	11.4	3.2	17.4	47.2	18.6	6.9
1981	75 564	0	0	4 268	0	71 296	7 309	9.8	2.8	17.3	46.5	16.2	6.0
1982	73 451	0	875	4 358	0	69 968	7 439	9.4	2.7	17.1	51.2	15.7	5.3
1983	61 289	0	99	879	0	60 508	7 574	8.0	2.3	15.6	49.2	14.8	4.7
1984	54 711	0	490	1 378	0	53 823	7 713	7.0	2.0	15.3	52.4	13.4	3.9
1985	54 184	0	2 435	3 371	0	53 249	7 858	6.8	2.0	14.5	55.9	13.8	3.6
1986	61 012	0	2 380	3 789	0	59 603	8 007	7.4	2.2	15.5	58.6	13.9	3.7
1987	55 713	0	4 187	1 784	0	58 116	8 162	7.1	2.1	15.1	59.1	13.7	3.5
1988	55 875	0	2 356	1 930	0	56 301	8 322	6.8	2.0	15.5	61.2	12.7	3.2
1989	71 838	0	2 220	2 450	0	71 608	8 487	8.4	2.5	16.2	60.4	15.2	4.1
1990	70 548	0	3 340	1 143	0	72 745	8 655	8.4	2.5	17.4	62.1	14.2	4.0
1991	68 780	0	2 914	1 215	0	70 479	8 827	8.0	2.3	16.4	61.2	14.3	3.8
1992	68 507	0	2 744	1 148	0	70 103	9 004	7.8	2.3	15.1	62.5	15.2	3.7
1993	64 352	0	3 216	999	0	66 569	9 185	7.2	2.1	14.7	61.8	14.5	3.4
1994	62 950	0	958	836	0	63 072	9 366	6.7	2.0	14.4	60.3	13.8	3.3
1995	133 000	0	1 934	1 007	0	133 928	9 549	14.0	4.0	16.2	63.5	24.8	6.3
1996	111 970	3 740	900	7 569	0	101 561	9 731	10.4	3.0	15.2	62.0	19.8	4.9
1997	99 610	3 740	1 804	2 684	0	94 991	9 915	9.6	2.6	15.6	63.3	16.8	4.2
1998	98 060	4 590	2 264	1 573	0	94 161	10 104	9.3	2.6	16.1	65.6	15.9	3.9
1999	98 616	5 710	3 249	1 558	0	94 597	10 305	9.2	2.5	16.1	65.5	15.8	3.9
2000	109 900	7 290	3 014	3 043	0	102 581	10 523	9.7	2.7	15.3	64.7	17.4	4.1
2001	100 500	7 000	4 764	3 800	0	94 464	10 759	8.8	2.4	15.5	65.8	15.5	3.7
2002	101 008	0	3 093	4 544	0	99 557	11 011	9.0	2.5	16.5	67.1	15.1	3.7
2003	101 008	0	6 478	1 700	0	105 786	11 277	9.4	2.6	17.3	69.3	14.9	3.7
2004	101 008	0	7 717	1 215	0	107 510	11 552	9.3	2.5	16.7	68.7	15.2	3.7
2005	101 008	0	11 982	953	0	112 037	11 833	9.5	2.6	18.0	70.4	14.5	3.7
2006	101 000	0	15 059	774	0	115 285	12 118	9.5	2.6	18.8	71.2	14.0	3.7
2007	100 640	0	16 084	1 639	0	115 086	12 409	9.3	2.6	19.1	71.9	13.4	3.5

134 MALTA			- FOOD BALANCE SHEET OF FISH AND FISHERY PRODUCTS IN LIVE WEIGHT AND FISH CONTRIBUTION TO PROTEIN SUPPLY -										FAO-FIPS
Year	Production	Non-Food Uses	Imports	Exports	Stock Variations	Total Food Supply	Population	Per Capita Supply	Fish Proteins	Animal Proteins	Total Proteins	Fish/Animal Proteins	Fish/Total Proteins
	(. tonnes in live weight)						(thousands)	(kilograms)	(grams per capita per day)			(%)	(%)
1961	1 300	0	2 050	0	0	3 350	311	10.8	3.3	32.1	88.0	10.4	3.8
1962	1 300	0	1 900	0	0	3 200	309	10.4	3.3	31.8	87.4	10.3	3.8
1963	1 600	0	1 800	0	0	3 400	308	11.0	3.4	33.6	90.3	10.1	3.8
1964	1 400	0	1 800	0	0	3 200	306	10.5	3.1	32.6	90.4	9.7	3.5
1965	1 200	0	1 500	0	0	2 700	305	8.9	2.7	33.2	91.2	8.1	3.0
1966	1 300	0	1 500	0	0	2 800	304	9.2	2.8	33.3	89.0	8.5	3.2
1967	1 400	0	1 900	0	0	3 300	304	10.9	3.3	35.0	88.7	9.4	3.7
1968	1 200	0	1 500	0	0	2 700	303	8.9	2.7	37.9	92.2	7.2	2.9
1969	1 100	0	1 900	0	0	3 000	303	9.9	3.0	39.6	95.3	7.5	3.1
1970	1 212	0	2 283	0	0	3 495	303	11.5	3.4	42.3	95.2	7.9	3.5
1971	1 224	0	2 133	0	0	3 357	302	11.1	3.4	45.3	98.7	7.5	3.4
1972	1 224	0	2 533	0	0	3 757	302	12.4	3.7	44.4	98.8	8.3	3.7
1973	1 624	0	2 083	0	0	3 707	302	12.3	3.7	43.1	96.9	8.6	3.8
1974	1 546	0	3 194	0	0	4 740	303	15.6	4.4	43.5	95.2	10.1	4.6
1975	1 529	0	2 244	0	0	3 773	304	12.4	3.5	45.5	99.9	7.7	3.5
1976	1 571	0	2 520	5	0	4 086	307	13.3	4.1	51.8	104.0	7.8	3.9
1977	1 483	0	3 456	0	0	4 939	311	15.9	4.8	53.0	102.5	9.1	4.7
1978	1 079	0	4 043	0	0	5 122	315	16.3	4.8	54.5	101.9	8.8	4.7
1979	1 322	0	4 026	0	0	5 348	320	16.7	5.0	53.1	100.4	9.4	5.0
1980	1 078	0	7 351	45	0	8 384	324	25.9	7.8	55.6	105.2	14.0	7.4
1981	942	0	5 785	61	0	6 666	328	20.3	5.6	50.5	99.6	11.2	5.7
1982	1 216	0	3 051	76	0	4 191	333	12.6	3.8	48.8	94.4	7.7	4.0
1983	999	0	3 157	94	0	4 062	337	12.1	3.7	48.0	95.3	7.7	3.9
1984	1 226	0	3 539	595	0	4 170	341	12.2	3.7	46.7	93.4	7.9	4.0
1985	2 584	0	4 935	1 548	0	5 971	344	17.4	5.4	53.2	98.1	10.2	5.5
1986	1 168	0	4 120	46	0	5 242	348	15.1	4.7	47.5	91.9	10.0	5.1
1987	1 049	0	4 663	396	0	5 316	351	15.1	4.5	52.0	96.5	8.7	4.7
1988	893	0	4 423	77	0	5 239	354	14.8	4.4	50.5	98.3	8.8	4.5
1989	934	0	7 940	83	-1 778	7 013	357	19.6	6.3	55.0	102.1	11.4	6.1
1990	790	0	4 441	1 222	1 778	5 786	360	16.1	4.2	49.4	97.3	8.5	4.3
1991	973	0	6 426	669	0	6 730	364	18.5	4.9	56.9	105.3	8.6	4.6
1992	1 079	0	7 863	457	0	8 485	367	23.1	5.5	55.9	104.2	9.9	5.3
1993	1 488	0	6 302	1 251	0	6 539	371	17.6	4.2	52.3	102.0	8.1	4.2
1994	3 260	1 200	7 554	1 026	-25	8 563	375	22.8	5.7	48.2	100.1	11.8	5.7
1995	5 539	3 400	8 561	643	0	10 057	378	26.6	6.9	57.8	109.0	11.9	6.3
1996	10 749	8 000	8 955	1 472	-131	10 102	380	26.6	6.9	58.8	111.5	11.7	6.2
1997	2 836	0	10 370	2 025	156	11 337	383	29.6	7.3	60.5	112.9	12.1	6.5
1998	3 130	0	10 037	1 671	0	11 497	385	29.9	7.9	60.5	114.6	13.1	6.9
1999	3 249	0	11 085	1 987	0	12 347	387	31.9	8.4	62.2	117.1	13.6	7.2
2000	2 820	0	11 001	2 318	0	11 503	389	29.6	8.0	60.0	113.5	13.3	7.0
2001	2 137	9 778	23 062	3 254	-200	11 967	392	30.5	8.1	58.2	111.0	13.9	7.3
2002	2 200	5 556	18 770	3 849	200	11 766	394	29.9	8.0	59.2	114.6	13.5	7.0
2003	2 025	11 889	30 491	3 704	-4 533	12 390	397	31.2	8.4	60.9	115.2	13.8	7.3
2004	2 006	16 889	29 959	1 519	-1 022	12 535	400	31.3	9.2	62.7	118.1	14.7	7.8
2005	2 142	12 778	18 865	1 398	5 556	12 387	403	30.7	9.0	60.5	116.2	14.9	7.7
2006	2 445	1 333	16 704	5 090	0	12 726	405	31.4	9.1	61.2	116.9	14.9	7.8
2007	3 783	16 667	29 127	3 373	0	12 871	406	31.7	8.8	63.7	121.1	13.9	7.3

Note: 1994-1996 non-food uses refer to fish caught by vessels using flags of convenience; in 2001-2007 they refer to fish directly used as feed in tuna farming.

127 MARSHALL ISLANDS			- FOOD BALANCE SHEET OF FISH AND FISHERY PRODUCTS IN LIVE WEIGHT AND FISH CONTRIBUTION TO PROTEIN SUPPLY -										FAO-FIPS
Year	Production	Non-Food Uses	Imports	Exports	Stock Variations	Total Food Supply	Population	Per Capita Supply	Fish Proteins	Animal Proteins	Total Proteins	Fish/Animal Proteins	Fish/Total Proteins
 tonnes in live weight						(thousands)	(kilograms)	(grams per capita per day)			(%)	(%)
1961	...	0	0	0	0	...	15
1962	...	0	0	0	0	...	16
1963	...	0	0	0	0	...	16
1964	...	0	0	0	0	...	17
1965	...	0	0	0	0	...	17
1966	100	0	0	0	0	100	18	5.6	1.6
1967	100	0	0	0	0	100	18	5.6	1.6
1968	100	0	0	0	0	100	19	5.3	1.5
1969	100	0	0	0	0	100	20	5.0	1.4
1970	100	0	0	0	0	100	20	5.0	1.4
1971	100	0	0	0	0	100	21	4.8	1.3
1972	100	0	0	0	0	100	22	4.5	1.3
1973	100	0	0	0	0	100	23	4.3	1.2
1974	100	0	0	0	0	100	25	4.0	1.1
1975	100	0	0	0	0	100	26	3.8	1.1
1976	100	0	0	0	0	100	27	3.7	1.0
1977	100	0	0	0	0	100	27	3.7	1.0
1978	100	0	0	0	0	100	28	3.6	1.0
1979	100	0	0	0	0	100	29	3.4	1.0
1980	150	0	0	0	0	150	31	4.8	1.4
1981	150	0	79	0	0	229	32	7.2	2.2
1982	160	0	333	0	0	493	33	14.9	5.0
1983	160	0	263	0	0	423	35	12.1	4.0
1984	200	0	104	0	0	304	37	8.2	2.5
1985	200	0	202	0	0	402	38	10.6	3.4
1986	220	0	196	0	0	416	40	10.4	3.3
1987	220	0	167	0	0	387	42	9.2	2.9
1988	250	0	118	0	0	368	44	8.4	2.5
1989	250	0	111	0	0	361	46	7.8	2.4
1990	280	0	102	0	0	382	47	8.1	2.4
1991	300	0	96	120	0	276	48	5.8	1.8
1992	329	0	105	110	0	324	49	6.6	2.0
1993	472	0	105	91	0	487	50	9.7	3.0
1994	388	0	114	101	0	401	51	7.9	2.4
1995	372	0	111	7	0	476	51	9.3	2.7
1996	2 772	1 500	190	852	0	610	51	12.0	3.4
1997	400	0	423	244	0	579	51	11.3	3.8
1998	500	0	212	0	- 110	602	52	11.6	3.4
1999	700	100	102	193	111	620	52	11.9	3.5
2000	8 260	3 370	227	4 430	0	687	52	13.2	3.9
2001	36 574	23 650	207	12 359	0	772	53	14.6	4.4
2002	39 752	21 005	419	18 347	0	818	54	15.2	4.7
2003	38 775	21 780	509	16 673	0	831	54	15.4	4.7
2004	47 576	23 130	617	24 193	0	870	56	15.5	4.6
2005	57 164	27 880	485	28 901	0	868	57	15.2	4.6
2006	43 349	25 700	561	17 323	0	887	58	15.3	4.4
2007	60 409	37 400	948	22 959	0	998	59	16.9	5.2

Note: previously part of the Trust Territory of the Pacific Islands

135 MARTINIQUE			- FOOD BALANCE SHEET OF FISH AND FISHERY PRODUCTS IN LIVE WEIGHT AND FISH CONTRIBUTION TO PROTEIN SUPPLY -										FAO-FIPS
Year	Production	Non-Food Uses	Imports	Exports	Stock Variations	Total Food Supply	Population	Per Capita Supply	Fish Proteins	Animal Proteins	Total Proteins	Fish/Animal Proteins	Fish/Total Proteins
 tonnes in live weight						(thousands)	(kilograms)	(grams per capita per day)			(%)	(%)
1961	3 100	0	6 764	0	0	9 864	289	34.1	11.4	32.1	63.7	35.7	18.0
1962	2 900	0	8 885	0	0	11 785	295	39.9	13.4	30.1	64.8	44.5	20.7
1963	2 500	0	9 188	0	0	11 688	301	38.8	13.1	31.1	66.1	42.0	19.8
1964	3 300	0	9 188	0	0	12 488	307	40.7	13.6	29.4	65.2	46.2	20.8
1965	3 400	0	8 782	0	0	12 182	311	39.2	13.0	32.0	65.4	40.6	19.9
1966	4 000	0	8 476	0	0	12 476	315	39.6	13.1	32.1	66.2	40.7	19.8
1967	4 800	0	9 079	0	0	13 879	319	43.5	14.2	35.1	70.2	40.5	20.3
1968	4 600	0	8 576	0	0	13 176	322	40.9	13.3	34.3	68.6	38.9	19.4
1969	4 000	0	8 676	0	0	12 676	324	39.1	12.8	35.6	68.9	36.1	18.6
1970	4 000	0	8 370	0	0	12 370	325	38.1	12.4	37.3	73.2	33.3	17.0
1971	3 700	0	8 064	0	0	11 764	327	36.0	11.7	36.8	71.4	31.8	16.4
1972	3 200	0	8 967	0	0	12 167	328	37.1	12.0	38.3	73.0	31.4	16.5
1973	3 100	0	8 564	0	0	11 664	328	35.6	11.4	39.1	74.6	29.3	15.3
1974	4 056	0	8 058	0	0	12 114	329	36.8	11.7	37.5	72.1	31.1	16.2
1975	3 665	0	7 352	0	0	11 017	328	33.6	10.7	36.9	70.8	28.9	15.1
1976	4 233	0	8 215	0	0	12 448	328	37.9	12.4	42.3	80.6	29.4	15.4
1977	2 432	0	8 057	33	0	10 457	327	32.0	10.6	41.1	78.4	25.8	13.5
1978	4 375	0	8 411	11	0	12 776	326	39.2	12.7	43.0	78.6	29.6	16.2
1979	4 664	0	9 087	64	0	13 687	326	42.0	13.5	45.7	81.6	29.6	16.6
1980	4 891	0	8 094	28	0	12 957	326	39.7	12.8	44.7	81.1	28.7	15.8
1981	4 700	0	9 635	48	0	14 288	328	43.6	14.0	46.9	84.0	29.9	16.7
1982	5 506	0	7 621	30	0	13 097	330	39.7	12.7	45.8	83.5	27.8	15.3
1983	5 120	0	9 417	46	0	14 491	333	43.5	14.0	45.6	85.9	30.7	16.3
1984	5 204	0	8 065	23	0	13 246	337	39.3	12.6	45.1	82.8	28.0	15.3
1985	4 639	0	9 336	76	0	13 899	341	40.8	13.1	46.8	87.8	28.0	14.9
1986	4 088	0	9 553	24	0	13 617	344	39.6	12.7	46.2	86.6	27.4	14.6
1987	3 184	0	9 154	51	0	12 287	348	35.3	11.3	44.3	80.6	25.5	14.0
1988	3 053	2	12 206	163	0	15 094	352	42.9	12.9	48.9	86.8	26.4	14.8
1989	3 314	2	12 950	173	0	16 089	356	45.2	13.5	48.8	86.9	27.6	15.5
1990	3 585	2	11 995	472	0	15 107	359	42.1	12.7	49.5	86.1	25.7	14.8
1991	6 391	4	13 796	122	0	20 062	362	55.4	16.8	55.7	93.3	30.2	18.0
1992	4 641	2	13 756	37	0	18 358	364	50.4	15.0	55.1	93.5	27.2	16.0
1993	5 967	2	14 074	70	0	19 969	366	54.6	16.4	58.0	97.8	28.2	16.7
1994	5 917	2	15 011	40	0	20 886	368	56.8	16.6	58.3	98.7	28.5	16.8
1995	5 377	2	14 790	41	0	20 124	370	54.4	16.1	58.1	95.0	27.8	17.0
1996	3 558	0	0	3 558	373	9.5	3.0	8.1	16.0	36.5	18.5
1997	5 566	0	0	5 566	376	14.8	4.5	9.1	17.3	48.9	25.8
1998	5 555	0	0	5 555	379	14.7	4.5	9.2	17.6	48.8	25.5
1999	6 060	0	0	6 060	382	15.9	5.3	10.1	18.7	51.9	28.1
2000	6 361	0	0	6 361	385	16.5	5.0	9.5	18.0	51.9	27.5
2001	6 251	0	0	6 251	388	16.1	5.0	9.1	17.8	54.5	28.0
2002	6 280	0	0	6 280	391	16.1	4.9	9.1	18.1	54.1	27.4
2003	6 300	0	0	6 300	393	16.0	4.8	9.0	18.0	53.0	26.6
2004	6 292	0	0	6 292	396	15.9	4.7	8.9	17.7	52.9	26.7
2005	5 592	0	0	5 592	398	14.1	4.2	8.4	17.1	50.0	24.5
2006	6 392	0	0	6 392	400	16.0	4.8	8.3	16.9	57.3	28.1
2007	6 300	0	0	6 300	402	15.7	4.7	8.3	16.8	56.6	27.8

Note: starting with 1996 supply is not fully ascertainable, as trade data are included with those of France.

136 MAURITANIA			- FOOD BALANCE SHEET OF FISH AND FISHERY PRODUCTS IN LIVE WEIGHT AND FISH CONTRIBUTION TO PROTEIN SUPPLY -										FAO-FIPS
Year	Production	Non-Food Uses	Imports	Exports	Stock Variations	Total Food Supply	Population	Per Capita Supply	Fish Proteins	Animal Proteins	Total Proteins	Fish/Animal Proteins	Fish/Total Proteins
	(. tonnes in live weight)						(thousands)	(kilograms)	(grams per capita per day)			(%)	(%)
1961	22 000	2 000	100	794	0	19 306	885	21.8	8.1	48.2	90.1	16.8	9.0
1962	23 000	2 000	100	1 935	0	19 165	911	21.0	7.6	47.8	88.7	15.8	8.5
1963	23 000	2 000	100	1 200	0	19 900	938	21.2	7.8	47.5	87.9	16.3	8.8
1964	23 000	2 000	0	1 218	0	19 782	966	20.5	7.7	47.2	86.6	16.3	8.9
1965	25 000	2 000	0	3 450	0	19 550	995	19.6	7.1	46.8	85.0	15.2	8.4
1966	27 000	2 000	100	7 000	0	18 100	1 024	17.7	5.5	45.3	84.8	12.2	6.5
1967	30 700	2 000	0	8 000	0	20 700	1 054	19.6	6.2	45.9	85.3	13.5	7.3
1968	37 000	2 500	0	8 000	0	26 500	1 085	24.4	7.6	47.9	86.5	15.9	8.8
1969	43 000	3 000	0	8 000	0	32 000	1 117	28.6	8.9	47.1	85.9	18.9	10.4
1970	49 570	7 700	3 600	23 214	0	22 256	1 149	19.4	6.2	43.8	78.6	14.1	7.8
1971	58 925	15 000	800	14 532	-15 696	14 496	1 183	12.3	3.9	41.5	76.5	9.4	5.1
1972	36 291	0	0	15 229	0	21 062	1 217	17.3	5.4	39.4	72.7	13.8	7.5
1973	33 190	0	0	20 429	5 500	18 261	1 252	14.6	4.6	35.3	71.7	12.9	6.4
1974	43 697	1 000	0	22 000	9 500	30 197	1 288	23.4	8.0	35.7	72.4	22.4	11.0
1975	33 921	0	0	15 514	0	18 407	1 325	13.9	4.7	34.3	72.4	13.8	6.5
1976	33 834	0	132	17 845	1 000	17 121	1 363	12.6	4.2	34.2	71.2	12.2	5.9
1977	37 897	0	0	22 583	0	15 314	1 402	10.9	3.5	35.9	73.2	9.8	4.8
1978	41 467	0	0	24 980	-600	15 887	1 442	11.0	3.3	36.4	74.6	9.2	4.5
1979	24 541	0	0	10 823	600	14 318	1 483	9.7	3.1	35.6	72.3	8.7	4.3
1980	21 598	0	13	11 802	0	9 809	1 525	6.4	1.9	35.0	73.3	5.4	2.6
1981	58 779	6 000	0	30 700	0	22 079	1 568	14.1	4.3	37.9	76.5	11.4	5.6
1982	56 288	0	193	33 800	0	22 681	1 613	14.1	4.0	37.1	76.6	10.9	5.3
1983	81 600	7 000	111	44 250	0	30 461	1 658	18.4	5.6	38.2	83.0	14.6	6.7
1984	57 676	0	348	37 900	0	20 124	1 703	11.8	3.3	35.6	78.6	9.4	4.2
1985	66 277	0	261	43 234	-300	23 004	1 749	13.2	3.6	36.5	81.7	9.8	4.4
1986	76 614	0	188	54 485	-160	22 157	1 795	12.3	3.5	34.4	78.8	10.2	4.5
1987	88 397	0	205	60 609	460	28 453	1 841	15.5	4.2	34.8	80.3	12.1	5.3
1988	77 666	0	268	52 906	0	25 028	1 889	13.2	3.6	34.5	80.0	10.3	4.4
1989	76 000	0	516	49 099	0	27 417	1 937	14.2	4.1	34.8	82.2	11.7	5.0
1990	66 000	0	453	43 243	0	23 210	1 988	11.7	3.5	33.5	78.9	10.3	4.4
1991	67 637	0	561	42 168	0	26 030	2 040	12.8	3.9	33.4	80.8	11.6	4.8
1992	66 054	0	531	42 729	0	23 856	2 095	11.4	3.4	32.5	79.9	10.4	4.2
1993	59 452	0	647	40 579	0	19 520	2 151	9.1	2.7	29.4	78.2	9.3	3.5
1994	53 746	0	787	36 734	0	17 799	2 209	8.1	2.4	28.7	79.7	8.3	3.0
1995	56 147	0	968	40 402	0	16 713	2 270	7.4	2.4	27.8	76.5	8.6	3.1
1996	63 324	0	881	44 036	0	20 169	2 332	8.6	2.8	29.4	79.7	9.6	3.5
1997	74 127	15 000	1 572	35 677	0	25 022	2 397	10.4	3.3	30.1	78.4	10.9	4.2
1998	98 043	15 000	1 090	43 165	-12 000	28 968	2 463	11.8	3.9	31.0	82.2	12.5	4.7
1999	104 527	0	912	53 554	-8 000	43 885	2 532	17.3	5.6	32.5	79.8	17.3	7.1
2000	114 456	0	169	91 358	20 000	43 267	2 604	16.6	5.4	33.3	79.0	16.2	6.8
2001	140 142	0	345	93 567	0	46 920	2 677	17.5	5.7	34.7	83.2	16.3	6.8
2002	156 131	0	806	101 653	0	55 284	2 753	20.1	6.4	36.5	86.0	17.6	7.5
2003	199 650	40 000	914	93 244	0	67 320	2 830	23.8	7.5	36.4	88.8	20.7	8.5
2004	270 733	114 000	177	72 870	-3	84 037	2 908	28.9	9.1	36.2	85.1	25.1	10.7
2005	304 877	78 000	1 004	103 722	-40 447	83 712	2 985	28.0	9.0	37.2	86.1	24.2	10.4
2006	165 312	38 000	607	90 407	19 830	57 342	3 062	18.7	6.2	35.1	83.7	17.8	7.5
2007	201 588	51 000	1 020	106 944	20 620	65 284	3 139	20.8	6.8	34.5	86.0	19.6	7.9

137 MAURITIUS			- FOOD BALANCE SHEET OF FISH AND FISHERY PRODUCTS IN LIVE WEIGHT AND FISH CONTRIBUTION TO PROTEIN SUPPLY -										FAO-FIPS
Year	Production	Non-Food Uses	Imports	Exports	Stock Variations	Total Food Supply	Population	Per Capita Supply	Fish Proteins	Animal Proteins	Total Proteins	Fish/Animal Proteins	Fish/Total Proteins
	(. tonnes in live weight)						(thousands)	(kilograms)	(grams per capita per day)			(%)	(%)
1961	2 500	0	4 900	0	0	7 400	679	10.9	3.3	12.8	49.1	26.1	6.8
1962	2 800	0	5 700	0	0	8 500	698	12.2	3.7	12.6	49.8	29.3	7.4
1963	2 800	0	4 950	0	0	7 750	717	10.8	3.3	12.6	48.5	25.9	6.7
1964	2 800	0	6 400	0	0	9 200	736	12.5	3.8	13.5	50.0	27.8	7.5
1965	3 000	0	5 900	0	0	8 900	753	11.8	3.5	12.7	47.5	27.6	7.4
1966	3 000	0	5 500	0	0	8 500	769	11.1	3.7	13.0	48.5	28.5	7.6
1967	3 000	0	5 867	0	0	8 867	785	11.3	3.5	12.1	46.4	28.6	7.5
1968	3 300	0	4 933	0	0	8 233	799	10.3	3.5	12.1	47.5	28.5	7.3
1969	4 000	0	4 460	200	0	8 260	813	10.2	3.3	11.8	45.7	28.0	7.3
1970	5 400	0	3 450	275	0	8 575	826	10.4	3.5	13.3	50.3	26.1	6.9
1971	5 200	0	3 600	167	0	8 633	839	10.3	3.4	12.7	49.8	26.4	6.7
1972	6 600	0	4 571	267	0	10 903	852	12.8	4.3	14.5	51.1	29.8	8.5
1973	6 400	0	7 316	1 727	0	11 989	865	13.9	4.7	14.1	50.6	33.7	9.4
1974	7 679	0	10 704	2 567	0	15 816	878	18.0	5.5	16.5	53.7	33.4	10.3
1975	7 038	0	8 097	1 956	0	13 178	892	14.8	5.0	16.4	53.9	30.6	9.3
1976	6 660	0	10 822	1 896	0	15 586	907	17.2	5.4	18.8	55.8	29.0	9.8
1977	7 668	325	13 696	2 696	0	18 343	922	19.9	6.2	22.7	59.6	27.3	10.4
1978	7 113	415	14 220	2 690	0	18 228	938	19.4	6.1	22.2	61.8	27.4	9.8
1979	6 540	599	14 040	2 747	0	17 233	953	18.1	5.7	22.3	60.8	25.7	9.4
1980	6 364	567	13 108	2 613	0	16 291	966	16.9	5.3	21.4	60.3	24.8	8.8
1981	7 157	491	14 207	2 634	0	18 240	978	18.6	6.0	21.9	60.9	27.6	9.9
1982	9 810	662	9 382	3 030	0	15 500	989	15.7	4.7	19.7	57.6	23.7	8.1
1983	9 458	793	8 512	3 189	0	13 989	999	14.0	4.4	19.3	58.5	22.8	7.5
1984	10 388	936	9 968	4 679	0	14 741	1 007	14.6	4.5	20.9	60.3	21.6	7.5
1985	12 229	548	8 699	6 037	-1 000	13 344	1 016	13.1	3.9	20.2	60.3	19.3	6.4
1986	12 899	1 092	9 877	6 277	-400	15 007	1 023	14.7	4.4	20.8	60.6	21.2	7.3
1987	17 351	2 072	7 613	6 728	-300	15 865	1 030	15.4	4.6	23.0	63.9	20.0	7.2
1988	17 190	0	8 368	8 835	-25	16 698	1 038	16.1	4.9	25.7	65.6	19.0	7.5
1989	16 980	2 283	10 335	8 420	1 725	18 337	1 046	17.5	5.2	25.4	65.0	20.3	7.9
1990	14 176	2 500	14 217	5 680	-910	19 303	1 056	18.3	5.8	27.1	69.3	21.3	8.3
1991	18 662	2 354	13 525	8 847	-306	20 680	1 069	19.3	6.6	28.6	70.3	22.9	9.3
1992	18 961	3 850	28 444	14 478	-4 968	24 109	1 083	22.3	6.3	28.5	70.7	22.2	8.9
1993	20 689	3 347	16 183	14 740	3 198	21 983	1 098	20.0	5.7	28.5	70.6	19.9	8.0
1994	18 287	3 493	25 561	17 406	-2 771	20 178	1 114	18.1	4.9	29.3	70.7	16.8	7.0
1995	16 571	3 236	34 617	22 864	-4 125	20 961	1 129	18.6	5.1	26.8	70.1	19.2	7.3
1996	12 034	4 982	37 223	24 715	1 372	20 932	1 143	18.3	5.1	26.8	70.5	19.2	7.3
1997	14 143	5 832	37 061	26 073	3 790	23 089	1 156	20.0	5.6	27.9	72.2	20.0	7.7
1998	12 176	5 557	42 021	24 385	-942	23 312	1 169	19.9	5.7	28.9	72.8	19.7	7.8
1999	12 290	5 998	37 618	30 309	5 699	19 300	1 182	16.3	4.8	30.2	74.2	15.8	6.4
2000	9 702	3 202	50 557	30 138	700	27 619	1 195	23.1	6.8	32.9	77.3	20.7	8.8
2001	11 045	4 275	62 111	45 371	0	23 511	1 207	19.5	5.6	33.7	79.2	16.6	7.1
2002	10 762	6 110	98 512	78 212	0	24 952	1 219	20.5	5.8	36.2	81.5	16.0	7.1
2003	11 001	2 499	73 203	60 478	0	21 226	1 231	17.2	4.9	36.4	82.6	13.5	5.9
2004	10 321	5 549	94 139	75 438	0	23 473	1 242	18.9	5.6	36.0	83.2	15.6	6.8
2005	10 255	6 511	121 415	98 715	0	26 444	1 252	21.1	6.3	35.7	82.3	17.6	7.7
2006	9 124	12 006	172 386	122 717	-16 667	30 120	1 262	23.9	7.2	35.2	81.5	20.5	8.9
2007	8 476	11 130	147 558	132 554	16 667	29 017	1 271	22.8	6.6	35.8	84.0	18.4	7.8

138 MEXICO			- FOOD BALANCE SHEET OF FISH AND FISHERY PRODUCTS IN LIVE WEIGHT AND FISH CONTRIBUTION TO PROTEIN SUPPLY -										FAO-FIPS
Year	Production	Non-Food Uses	Imports	Exports	Stock Variations	Total Food Supply	Population	Per Capita Supply	Fish Proteins	Animal Proteins	Total Proteins	Fish/Animal Proteins	Fish/Total Proteins
	(. tonnes in live weight)						(thousands)	(kilograms)	(grams per capita per day)			(%)	(%)
1961	208 215	35 800	2 897	77 359	0	97 953	39 146	2.5	0.6	16.5	63.9	3.6	0.9
1962	197 300	25 800	2 874	76 697	0	97 677	40 414	2.4	0.6	17.0	63.0	3.3	0.9
1963	224 900	27 300	3 040	76 916	0	123 724	41 715	3.0	0.8	17.0	63.3	4.5	1.2
1964	225 300	28 200	3 065	70 381	0	129 783	43 052	3.0	0.8	16.9	65.4	4.6	1.2
1965	239 300	36 200	3 533	62 166	0	144 467	44 429	3.3	0.8	16.7	65.1	4.8	1.2
1966	263 800	52 100	2 948	66 962	0	147 687	45 843	3.2	0.8	18.3	66.6	4.4	1.2
1967	327 600	82 900	3 656	64 098	0	184 258	47 291	3.9	0.9	19.0	67.8	5.0	1.4
1968	332 800	93 400	3 621	56 223	0	186 797	48 781	3.8	0.9	18.5	68.0	4.9	1.3
1969	323 500	89 800	2 717	56 390	0	180 027	50 319	3.6	1.0	18.8	68.0	5.2	1.4
1970	348 495	99 000	12 191	57 926	0	203 760	51 910	3.9	1.2	19.1	68.1	6.2	1.7
1971	395 110	108 700	3 344	58 127	0	231 627	53 552	4.3	1.1	19.0	68.8	5.7	1.6
1972	424 748	122 900	3 519	66 432	0	238 935	55 237	4.3	1.1	21.0	69.9	5.3	1.6
1973	447 114	127 900	3 065	65 081	0	257 198	56 954	4.5	1.2	21.3	70.2	5.4	1.6
1974	399 720	83 270	2 880	57 376	-6 407	255 547	58 689	4.4	1.0	22.5	71.0	4.5	1.4
1975	466 083	120 500	8 437	64 117	-5 858	284 046	60 430	4.7	1.3	22.9	71.5	5.5	1.8
1976	493 893	165 600	2 787	63 283	0	267 797	62 178	4.3	1.0	24.3	71.3	4.1	1.4
1977	531 628	204 200	3 352	66 620	0	264 160	63 927	4.1	1.1	25.5	72.9	4.4	1.5
1978	794 495	266 300	12 726	67 594	0	473 327	65 647	7.2	1.8	26.5	74.7	6.9	2.5
1979	977 283	342 600	15 963	61 005	0	589 641	67 304	8.8	2.3	27.1	74.9	8.6	3.1
1980	1 250 399	501 200	16 716	66 340	10 630	710 205	68 872	10.3	2.7	31.0	85.1	8.8	3.2
1981	1 610 870	534 617	15 669	60 822	-60 940	970 160	70 339	13.8	3.7	31.6	89.7	11.6	4.1
1982	1 399 870	493 500	3 831	57 555	-11	852 636	71 717	11.9	3.2	30.8	86.5	10.5	3.7
1983	1 065 420	321 452	600	52 007	11	692 572	73 046	9.5	2.6	30.5	85.4	8.5	3.0
1984	1 107 067	284 693	936	44 503	-24 365	754 441	74 382	10.1	2.7	30.0	80.9	9.0	3.3
1985	1 216 668	394 535	3 017	75 555	-982	748 613	75 765	9.9	2.6	31.1	84.4	8.3	3.1
1986	1 308 298	421 484	1 897	117 853	900	771 758	77 207	10.0	2.6	31.0	83.3	8.4	3.1
1987	1 418 532	442 209	2 701	135 607	80	843 498	78 698	10.7	2.9	30.3	80.8	9.4	3.5
1988	1 365 055	381 017	16 668	179 741	59 038	880 004	80 235	11.0	2.9	30.6	82.0	9.6	3.6
1989	1 465 138	462 391	17 603	175 059	50 096	895 387	81 807	10.9	2.9	29.1	78.6	10.1	3.7
1990	1 383 482	245 894	32 856	106 844	-1 792	1 061 807	83 404	12.7	3.3	30.1	80.4	11.0	4.1
1991	1 398 152	302 135	16 945	102 342	3 348	1 013 969	85 024	11.9	3.2	30.3	81.7	10.6	3.9
1992	1 184 249	169 779	22 541	72 344	0	964 666	86 666	11.1	3.0	32.1	82.6	9.5	3.7
1993	1 132 361	125 550	34 415	76 148	0	965 078	88 323	10.9	3.0	33.3	83.2	9.0	3.6
1994	1 225 251	183 034	55 429	68 126	-678	1 028 842	89 988	11.4	3.1	33.7	83.7	9.2	3.7
1995	1 355 900	276 351	23 381	175 994	0	926 937	91 650	10.1	2.8	32.3	83.2	8.8	3.4
1996	1 496 327	282 521	21 909	220 506	433	1 015 642	93 310	10.9	3.2	32.0	83.1	10.0	3.8
1997	1 529 042	227 115	31 389	214 504	-108	1 118 704	94 961	11.8	3.6	33.8	84.9	10.6	4.2
1998	1 221 018	172 662	58 088	174 649	-108	931 688	96 571	9.6	2.8	35.1	85.7	8.0	3.3
1999	1 254 366	187 279	57 781	184 265	215	940 818	98 103	9.6	2.8	36.6	87.4	7.7	3.2
2000	1 369 635	273 896	96 101	191 212	0	1 000 627	99 531	10.1	3.0	38.6	89.9	7.8	3.3
2001	1 474 667	373 913	126 843	203 267	-500	1 023 830	100 840	10.2	3.0	39.9	91.6	7.6	3.3
2002	1 524 402	344 648	95 606	177 392	500	1 098 469	102 042	10.8	3.3	40.6	92.0	8.2	3.6
2003	1 441 726	305 407	126 305	187 038	0	1 075 586	103 165	10.4	3.0	39.8	91.5	7.6	3.3
2004	1 363 327	299 902	176 289	130 505	0	1 109 209	104 251	10.6	3.1	40.1	91.4	7.8	3.4
2005	1 453 180	285 869	188 929	130 919	0	1 225 320	105 330	11.6	3.4	41.1	91.4	8.2	3.7
2006	1 511 817	305 511	249 532	150 301	0	1 305 537	106 411	12.3	3.6	41.8	92.5	8.7	3.9
2007	1 496 002	346 181	293 636	169 779	0	1 273 678	107 487	11.8	3.5	42.2	92.9	8.4	3.8

145 MICRONESIA, FED.STATES OF			- FOOD BALANCE SHEET OF FISH AND FISHERY PRODUCTS IN LIVE WEIGHT AND FISH CONTRIBUTION TO PROTEIN SUPPLY -										FAO-FIPS
Year	Production	Non-Food Uses	Imports	Exports	Stock Variations	Total Food Supply	Population	Per Capita Supply	Fish Proteins	Animal Proteins	Total Proteins	Fish/Animal Proteins	Fish/Total Proteins
	(. tonnes in live weight)						(thousands)	(kilograms)	(grams per capita per day)			(%)	(%)
1961	500	0	0	0	0	500	46	10.9	3.1
1962	500	0	0	0	0	500	47	10.6	3.0
1963	600	0	0	0	0	600	49	12.2	3.5
1964	600	0	0	0	0	600	50	12.0	3.4
1965	700	0	0	0	0	700	52	13.5	3.8
1966	800	0	0	0	0	800	54	14.8	4.2
1967	1 000	0	0	0	0	1 000	56	17.9	5.0
1968	1 000	0	0	0	0	1 000	58	17.2	4.9
1969	1 000	0	0	0	0	1 000	60	16.7	4.7
1970	1 500	0	0	0	0	1 500	61	24.6	7.5
1971	1 500	0	0	0	0	1 500	62	24.2	7.3
1972	1 500	0	0	0	0	1 500	62	24.2	7.3
1973	1 500	0	0	0	0	1 500	62	24.2	7.3
1974	1 500	0	0	0	0	1 500	62	24.2	7.3
1975	1 500	0	0	0	0	1 500	63	23.8	7.2
1976	1 500	0	0	0	0	1 500	64	23.4	7.1
1977	1 503	0	0	3	0	1 500	66	22.7	6.9
1978	1 505	0	0	150	0	1 355	68	19.9	6.1
1979	1 505	0	0	5	0	1 500	71	21.1	6.4
1980	1 720	0	0	3	0	1 717	73	23.5	7.2
1981	1 720	0	0	0	0	1 720	75	22.9	7.1
1982	1 777	0	0	0	0	1 777	78	22.8	7.0
1983	1 777	0	0	5	0	1 772	81	21.9	6.7
1984	1 777	0	0	10	0	1 767	83	21.3	6.6
1985	3 432	0	0	17	0	3 415	86	39.7	11.5
1986	3 532	0	0	19	0	3 513	88	39.9	11.6
1987	3 634	0	0	22	0	3 612	90	40.1	11.7
1988	2 634	0	562	14	0	3 182	92	34.6	10.6
1989	2 134	0	1 090	17	0	3 207	94	34.1	10.8
1990	2 140	0	896	62	0	2 974	96	31.0	9.8
1991	12 349	9 400	657	237	0	3 369	99	34.0	11.3
1992	16 547	14 000	1 564	592	0	3 519	101	34.8	11.2
1993	17 834	14 600	3 509	2 687	0	4 056	104	39.0	13.4
1994	23 589	17 500	2 753	4 567	0	4 276	106	40.3	12.9
1995	7 517	2 700	3 685	3 977	0	4 525	107	42.3	13.4
1996	9 109	3 800	2 098	2 664	0	4 743	108	43.9	14.4
1997	10 177	5 600	2 131	1 865	0	4 843	108	44.8	14.4
1998	16 191	9 900	1 026	2 393	0	4 924	108	45.6	14.8
1999	12 125	4 000	1 261	4 474	0	4 912	107	45.9	14.7
2000	23 138	11 700	1 732	8 210	0	4 960	107	46.4	14.3
2001	19 196	7 900	2 803	9 139	0	4 960	107	46.4	13.5
2002	22 157	10 000	2 255	9 388	0	5 023	108	46.5	14.0
2003	32 379	17 800	2 985	12 234	-200	5 131	108	47.5	14.1
2004	30 021	16 300	2 913	11 549	0	5 084	109	46.6	13.9
2005	29 852	18 600	2 294	8 693	200	5 053	109	46.4	13.8
2006	12 324	5 000	1 780	4 255	0	4 849	110	44.1	13.6
2007	16 990	9 000	2 370	5 510	0	4 850	110	44.1	14.4

Note: starting with 1991 non-food uses refer to fish caught by vessels using flags of convenience.

146 MOLDOVA, REPUBLIC OF			- FOOD BALANCE SHEET OF FISH AND FISHERY PRODUCTS IN LIVE WEIGHT AND FISH CONTRIBUTION TO PROTEIN SUPPLY -										FAO-FIPS
Year	Production	Non-Food Uses	Imports	Exports	Stock Variations	Total Food Supply	Population	Per Capita Supply	Fish Proteins	Animal Proteins	Total Proteins	Fish/Animal Proteins	Fish/Total Proteins
	(. tonnes in live weight)						(thousands)	(kilograms)	(grams per capita per day)			(%)	(%)
1961	0	0	0	0	0	0	0	0.0	0.0	0.0	0.0	0.0	0.0
1962	0	0	0	0	0	0	0	0.0	0.0	0.0	0.0	0.0	0.0
1963	0	0	0	0	0	0	0	0.0	0.0	0.0	0.0	0.0	0.0
1964	0	0	0	0	0	0	0	0.0	0.0	0.0	0.0	0.0	0.0
1965	0	0	0	0	0	0	0	0.0	0.0	0.0	0.0	0.0	0.0
1966	0	0	0	0	0	0	0	0.0	0.0	0.0	0.0	0.0	0.0
1967	0	0	0	0	0	0	0	0.0	0.0	0.0	0.0	0.0	0.0
1968	0	0	0	0	0	0	0	0.0	0.0	0.0	0.0	0.0	0.0
1969	0	0	0	0	0	0	0	0.0	0.0	0.0	0.0	0.0	0.0
1970	0	0	0	0	0	0	0	0.0	0.0	0.0	0.0	0.0	0.0
1971	0	0	0	0	0	0	0	0.0	0.0	0.0	0.0	0.0	0.0
1972	0	0	0	0	0	0	0	0.0	0.0	0.0	0.0	0.0	0.0
1973	0	0	0	0	0	0	0	0.0	0.0	0.0	0.0	0.0	0.0
1974	0	0	0	0	0	0	0	0.0	0.0	0.0	0.0	0.0	0.0
1975	0	0	0	0	0	0	0	0.0	0.0	0.0	0.0	0.0	0.0
1976	0	0	0	0	0	0	0	0.0	0.0	0.0	0.0	0.0	0.0
1977	0	0	0	0	0	0	0	0.0	0.0	0.0	0.0	0.0	0.0
1978	0	0	0	0	0	0	0	0.0	0.0	0.0	0.0	0.0	0.0
1979	0	0	0	0	0	0	0	0.0	0.0	0.0	0.0	0.0	0.0
1980	0	0	0	0	0	0	0	0.0	0.0	0.0	0.0	0.0	0.0
1981	0	0	0	0	0	0	0	0.0	0.0	0.0	0.0	0.0	0.0
1982	0	0	0	0	0	0	0	0.0	0.0	0.0	0.0	0.0	0.0
1983	0	0	0	0	0	0	0	0.0	0.0	0.0	0.0	0.0	0.0
1984	0	0	0	0	0	0	0	0.0	0.0	0.0	0.0	0.0	0.0
1985	0	0	0	0	0	0	0	0.0	0.0	0.0	0.0	0.0	0.0
1986	0	0	0	0	0	0	0	0.0	0.0	0.0	0.0	0.0	0.0
1987	0	0	0	0	0	0	0	0.0	0.0	0.0	0.0	0.0	0.0
1988	0	0	0	0	0	0	0	0.0	0.0	0.0	0.0	0.0	0.0
1989	0	0	0	0	0	0	0	0.0	0.0	0.0	0.0	0.0	0.0
1990	0	0	0	0	0	0	0	0.0	0.0	0.0	0.0	0.0	0.0
1991	0	0	0	0	0	0	0	0.0	0.0	0.0	0.0	0.0	0.0
1992	3 345	0	0	0	0	3 345	4 379	0.8	0.2	32.5	86.5	0.7	0.3
1993	2 905	0	0	0	0	2 905	4 375	0.7	0.2	27.4	84.2	0.7	0.2
1994	1 920	0	9 073	479	0	10 514	4 362	2.4	0.7	25.2	74.6	2.8	1.0
1995	2 110	0	8 162	206	0	10 067	4 339	2.3	0.7	23.8	72.2	2.8	0.9
1996	1 670	0	16 551	533	0	17 688	4 307	4.1	1.1	25.4	70.3	4.3	1.5
1997	1 771	0	13 694	1 249	0	14 215	4 266	3.3	1.0	24.5	74.0	3.9	1.3
1998	1 620	0	15 311	109	0	16 822	4 217	4.0	1.2	25.2	74.8	4.7	1.6
1999	1 124	0	11 885	44	-25	12 939	4 162	3.1	0.9	22.8	70.6	4.1	1.3
2000	1 334	0	15 844	15	25	17 188	4 100	4.2	1.3	23.0	65.6	5.5	1.9
2001	1 576	0	26 214	24	0	27 766	4 033	6.9	2.0	25.0	72.7	8.1	2.8
2002	2 330	0	26 870	285	0	28 915	3 961	7.3	2.1	26.7	74.1	7.8	2.8
2003	2 981	0	26 204	0	0	29 185	3 888	7.5	2.2	26.4	72.1	8.3	3.0
2004	4 957	0	33 038	127	0	37 869	3 820	9.9	2.8	27.9	75.7	10.1	3.7
2005	5 001	0	39 428	135	0	44 293	3 759	11.8	3.3	30.7	78.8	10.8	4.2
2006	5 612	0	37 682	85	0	43 209	3 709	11.6	3.3	32.0	79.6	10.3	4.2
2007	5 860	0	36 947	56	0	42 751	3 667	11.7	3.3	30.4	71.6	11.0	4.7

Note: for years before 1992 see USSR.

141 MONGOLIA			- FOOD BALANCE SHEET OF FISH AND FISHERY PRODUCTS IN LIVE WEIGHT AND FISH CONTRIBUTION TO PROTEIN SUPPLY -										FAO-FIPS
Year	Production	Non-Food Uses	Imports	Exports	Stock Variations	Total Food Supply	Population	Per Capita Supply	Fish Proteins	Animal Proteins	Total Proteins	Fish/Animal Proteins	Fish/Total Proteins
	(. tonnes in live weight)						(thousands)	(kilograms)	(grams per capita per day)			(%)	(%)
1961	250	0	0	0	0	250	984	0.3	0.1	61.2	85.1	0.1	0.1
1962	250	0	0	0	0	250	1 010	0.2	0.1	53.2	77.4	0.1	0.1
1963	280	0	0	0	0	280	1 037	0.3	0.1	54.7	79.4	0.1	0.1
1964	280	0	0	0	0	280	1 065	0.3	0.1	55.2	81.8	0.1	0.1
1965	290	0	0	0	0	290	1 094	0.3	0.1	56.1	84.7	0.1	0.1
1966	290	0	360	240	0	410	1 124	0.4	0.1	57.1	86.1	0.2	0.1
1967	290	0	370	240	0	420	1 155	0.4	0.1	59.8	86.1	0.2	0.1
1968	300	0	370	240	0	430	1 187	0.4	0.1	57.1	81.6	0.2	0.1
1969	300	0	350	200	0	450	1 221	0.4	0.1	56.2	81.2	0.2	0.1
1970	300	0	450	240	0	510	1 256	0.4	0.1	53.6	81.7	0.2	0.1
1971	300	0	400	200	0	500	1 292	0.4	0.1	50.4	78.5	0.2	0.1
1972	300	0	240	100	0	440	1 329	0.3	0.1	51.6	78.7	0.2	0.1
1973	300	0	440	200	0	540	1 368	0.4	0.1	51.0	80.0	0.2	0.1
1974	300	0	300	0	0	600	1 407	0.4	0.1	52.7	80.9	0.2	0.2
1975	300	0	700	0	0	1 000	1 447	0.7	0.2	54.4	82.0	0.4	0.3
1976	300	0	2 632	0	0	2 932	1 489	2.0	0.7	54.4	84.3	1.3	0.8
1977	265	0	1 053	0	0	1 318	1 531	0.9	0.3	51.1	80.1	0.6	0.4
1978	494	0	1 754	0	0	2 248	1 574	1.4	0.5	54.8	83.5	0.9	0.6
1979	537	0	1 789	0	0	2 326	1 618	1.4	0.5	53.1	82.4	0.9	0.6
1980	346	0	1 682	0	0	2 028	1 663	1.2	0.4	50.2	79.6	0.8	0.5
1981	262	0	1 446	0	0	1 708	1 708	1.0	0.3	48.2	78.2	0.7	0.4
1982	184	0	1 184	0	0	1 368	1 753	0.8	0.3	46.0	76.3	0.6	0.4
1983	347	0	1 326	0	0	1 673	1 800	0.9	0.3	46.3	78.4	0.7	0.4
1984	370	0	1 847	0	0	2 217	1 852	1.2	0.4	44.8	76.4	0.9	0.5
1985	374	0	1 449	0	0	1 823	1 909	1.0	0.3	43.5	73.5	0.8	0.4
1986	412	0	2 349	0	0	2 761	1 973	1.4	0.5	45.2	76.0	1.1	0.6
1987	383	0	2 026	0	0	2 409	2 043	1.2	0.4	43.8	73.4	0.9	0.6
1988	281	0	2 028	0	0	2 309	2 112	1.1	0.4	43.6	73.9	0.9	0.5
1989	254	0	1 844	0	0	2 098	2 171	1.0	0.3	43.2	72.2	0.8	0.5
1990	124	0	1 842	0	0	1 966	2 216	0.9	0.3	47.9	74.6	0.7	0.4
1991	100	0	0	0	0	100	2 243	0.0	0.0	52.7	77.4	0.0	0.0
1992	120	0	0	0	0	120	2 256	0.1	0.0	51.6	72.3	0.0	0.0
1993	165	0	60	0	0	225	2 259	0.1	0.0	48.3	69.2	0.1	0.0
1994	184	0	0	0	0	184	2 262	0.1	0.0	48.4	70.1	0.1	0.0
1995	158	0	59	90	0	127	2 270	0.1	0.0	49.8	76.0	0.0	0.0
1996	221	0	95	220	0	96	2 285	0.0	0.0	50.3	76.4	0.0	0.0
1997	180	0	180	183	0	177	2 306	0.1	0.0	54.1	78.5	0.1	0.0
1998	311	0	52	319	0	44	2 332	0.0	0.0	56.6	81.7	0.0	0.0
1999	524	0	104	524	0	104	2 360	0.0	0.0	60.6	85.0	0.0	0.0
2000	425	0	560	429	0	556	2 389	0.2	0.1	56.0	81.9	0.1	0.1
2001	290	0	830	150	0	970	2 419	0.4	0.1	49.9	77.6	0.3	0.2
2002	263	0	667	263	0	667	2 451	0.3	0.1	44.4	73.8	0.2	0.1
2003	382	0	747	382	0	747	2 484	0.3	0.1	42.8	71.9	0.3	0.2
2004	305	0	436	200	-40	501	2 517	0.2	0.1	46.5	75.1	0.1	0.1
2005	366	0	564	392	40	578	2 550	0.2	0.1	43.5	72.7	0.2	0.1
2006	326	0	534	321	0	539	2 581	0.2	0.1	40.8	70.9	0.2	0.1
2007	185	0	1 111	135	0	1 161	2 611	0.4	0.2	43.7	73.6	0.4	0.2

273 MONTENEGRO			- FOOD BALANCE SHEET OF FISH AND FISHERY PRODUCTS IN LIVE WEIGHT AND FISH CONTRIBUTION TO PROTEIN SUPPLY -										FAO-FIPS
Year	Production	Non-Food Uses	Imports	Exports	Stock Variations	Total Food Supply	Population	Per Capita Supply	Fish Proteins	Animal Proteins	Total Proteins	Fish/Animal Proteins	Fish/Total Proteins
	(. tonnes in live weight)						(thousands)	(kilograms)	(grams per capita per day)			(%)	(%)
1961	0	0	0	0	0	0	0	0.0	0.0	0.0	0.0	0.0	0.0
1962	0	0	0	0	0	0	0	0.0	0.0	0.0	0.0	0.0	0.0
1963	0	0	0	0	0	0	0	0.0	0.0	0.0	0.0	0.0	0.0
1964	0	0	0	0	0	0	0	0.0	0.0	0.0	0.0	0.0	0.0
1965	0	0	0	0	0	0	0	0.0	0.0	0.0	0.0	0.0	0.0
1966	0	0	0	0	0	0	0	0.0	0.0	0.0	0.0	0.0	0.0
1967	0	0	0	0	0	0	0	0.0	0.0	0.0	0.0	0.0	0.0
1968	0	0	0	0	0	0	0	0.0	0.0	0.0	0.0	0.0	0.0
1969	0	0	0	0	0	0	0	0.0	0.0	0.0	0.0	0.0	0.0
1970	0	0	0	0	0	0	0	0.0	0.0	0.0	0.0	0.0	0.0
1971	0	0	0	0	0	0	0	0.0	0.0	0.0	0.0	0.0	0.0
1972	0	0	0	0	0	0	0	0.0	0.0	0.0	0.0	0.0	0.0
1973	0	0	0	0	0	0	0	0.0	0.0	0.0	0.0	0.0	0.0
1974	0	0	0	0	0	0	0	0.0	0.0	0.0	0.0	0.0	0.0
1975	0	0	0	0	0	0	0	0.0	0.0	0.0	0.0	0.0	0.0
1976	0	0	0	0	0	0	0	0.0	0.0	0.0	0.0	0.0	0.0
1977	0	0	0	0	0	0	0	0.0	0.0	0.0	0.0	0.0	0.0
1978	0	0	0	0	0	0	0	0.0	0.0	0.0	0.0	0.0	0.0
1979	0	0	0	0	0	0	0	0.0	0.0	0.0	0.0	0.0	0.0
1980	0	0	0	0	0	0	0	0.0	0.0	0.0	0.0	0.0	0.0
1981	0	0	0	0	0	0	0	0.0	0.0	0.0	0.0	0.0	0.0
1982	0	0	0	0	0	0	0	0.0	0.0	0.0	0.0	0.0	0.0
1983	0	0	0	0	0	0	0	0.0	0.0	0.0	0.0	0.0	0.0
1984	0	0	0	0	0	0	0	0.0	0.0	0.0	0.0	0.0	0.0
1985	0	0	0	0	0	0	0	0.0	0.0	0.0	0.0	0.0	0.0
1986	0	0	0	0	0	0	0	0.0	0.0	0.0	0.0	0.0	0.0
1987	0	0	0	0	0	0	0	0.0	0.0	0.0	0.0	0.0	0.0
1988	0	0	0	0	0	0	0	0.0	0.0	0.0	0.0	0.0	0.0
1989	0	0	0	0	0	0	0	0.0	0.0	0.0	0.0	0.0	0.0
1990	0	0	0	0	0	0	0	0.0	0.0	0.0	0.0	0.0	0.0
1991	0	0	0	0	0	0	0	0.0	0.0	0.0	0.0	0.0	0.0
1992	0	0	0	0	0	0	0	0.0	0.0	0.0	0.0	0.0	0.0
1993	0	0	0	0	0	0	0	0.0	0.0	0.0	0.0	0.0	0.0
1994	0	0	0	0	0	0	0	0.0	0.0	0.0	0.0	0.0	0.0
1995	0	0	0	0	0	0	0	0.0	0.0	0.0	0.0	0.0	0.0
1996	0	0	0	0	0	0	0	0.0	0.0	0.0	0.0	0.0	0.0
1997	0	0	0	0	0	0	0	0.0	0.0	0.0	0.0	0.0	0.0
1998	0	0	0	0	0	0	0	0.0	0.0	0.0	0.0	0.0	0.0
1999	0	0	0	0	0	0	0	0.0	0.0	0.0	0.0	0.0	0.0
2000	0	0	0	0	0	0	0	0.0	0.0	0.0	0.0	0.0	0.0
2001	0	0	0	0	0	0	0	0.0	0.0	0.0	0.0	0.0	0.0
2002	0	0	0	0	0	0	0	0.0	0.0	0.0	0.0	0.0	0.0
2003	0	0	0	0	0	0	0	0.0	0.0	0.0	0.0	0.0	0.0
2004	0	0	0	0	0	0	0	0.0	0.0	0.0	0.0	0.0	0.0
2005	0	0	0	0	0	0	0	0.0	0.0	0.0	0.0	0.0	0.0
2006	911	0	0	0	0	911	621	1.5	0.4	40.1	70.3	1.1	0.6
2007	911	0	2 259	526	0	2 644	621	4.3	1.1	44.7	74.6	2.5	1.5

Note: for years before 2005 see Serbia-Montenegro and Yugoslavia SFR.

142 MONTSERRAT			- FOOD BALANCE SHEET OF FISH AND FISHERY PRODUCTS IN LIVE WEIGHT AND FISH CONTRIBUTION TO PROTEIN SUPPLY -										FAO-FIPS
Year	Production	Non-Food Uses	Imports	Exports	Stock Variations	Total Food Supply	Population	Per Capita Supply	Fish Proteins	Animal Proteins	Total Proteins	Fish/Animal Proteins	Fish/Total Proteins
	(. tonnes in live weight)						(thousands)	(kilograms)	(grams per capita per day)			(%)	(%)
1961	100	0	0	0	0	100	12	8.3	2.4
1962	100	0	0	0	0	100	12	8.3	2.4
1963	100	0	0	0	0	100	12	8.3	2.4
1964	100	0	0	0	0	100	12	8.3	2.4
1965	100	0	0	0	0	100	12	8.3	2.4
1966	100	0	0	0	0	100	12	8.3	2.4
1967	100	0	0	0	0	100	12	8.3	2.4
1968	100	0	0	0	0	100	12	8.3	2.4
1969	100	0	0	0	0	100	12	8.3	2.4
1970	100	0	0	0	0	100	12	8.3	2.4
1971	100	0	0	0	0	100	12	8.3	2.4
1972	100	0	0	0	0	100	12	8.3	2.4
1973	100	0	0	0	0	100	12	8.3	2.4
1974	77	0	0	0	0	77	12	6.4	1.8
1975	89	0	0	0	0	89	12	7.4	2.1
1976	95	0	0	0	0	95	12	7.9	2.2
1977	98	0	0	0	0	98	12	8.2	2.3
1978	100	0	0	0	0	100	12	8.3	2.4
1979	102	0	0	0	0	102	12	8.5	2.4
1980	109	0	0	0	0	109	12	9.1	2.6
1981	104	0	0	0	0	104	12	8.7	2.4
1982	111	0	0	0	0	111	12	9.3	2.6
1983	110	0	0	0	0	110	12	9.2	2.6
1984	110	0	0	0	0	110	11	10.0	2.8
1985	110	0	0	0	0	110	11	10.0	2.8
1986	110	0	0	0	0	110	11	10.0	2.8
1987	117	0	0	0	0	117	11	10.6	3.0
1988	58	0	0	0	0	58	11	5.3	1.5
1989	28	0	0	0	0	28	11	2.5	0.7
1990	15	0	0	0	0	15	11	1.4	0.4
1991	32	0	0	0	0	32	11	2.9	0.8
1992	23	0	0	0	0	23	11	2.1	0.6
1993	58	0	0	0	0	58	11	5.3	1.5
1994	62	0	0	0	0	62	11	5.6	1.6
1995	48	0	0	0	0	48	10	4.8	1.4
1996	38	0	0	0	0	38	9	4.2	1.2
1997	45	0	0	0	0	45	8	5.6	1.6
1998	46	0	0	0	0	46	7	6.6	1.9
1999	50	0	102	0	0	152	6	25.4	7.8
2000	50	0	155	0	0	205	5	40.9	12.3
2001	50	0	147	0	0	197	5	39.3	12.9
2002	46	0	146	0	0	192	5	38.5	12.5
2003	50	0	127	0	0	177	5	35.3	10.8
2004	50	0	135	0	0	185	5	37.0	11.3
2005	50	0	139	0	0	189	6	31.6	9.9
2006	50	0	127	0	0	177	6	29.6	9.1
2007	50	0	166	0	0	216	6	35.9	11.4

143 MOROCCO			- FOOD BALANCE SHEET OF FISH AND FISHERY PRODUCTS IN LIVE WEIGHT AND FISH CONTRIBUTION TO PROTEIN SUPPLY -										FAO-FIPS
Year	Production	Non-Food Uses	Imports	Exports	Stock Variations	Total Food Supply	Population	Per Capita Supply	Fish Proteins	Animal Proteins	Total Proteins	Fish/Animal Proteins	Fish/Total Proteins
 tonnes in live weight						(thousands)	(kilograms)	(grams per capita per day)			(%)	(%)
1961	159 181	78 900	1 025	66 647	0	14 660	11 948	1.2	0.4	9.7	57.9	3.9	0.7
1962	162 949	72 600	400	71 948	0	18 801	12 275	1.5	0.5	9.3	56.5	5.3	0.9
1963	171 535	84 700	500	59 892	0	27 443	12 611	2.2	0.7	8.9	57.8	7.3	1.1
1964	197 582	86 000	200	82 110	0	29 672	12 959	2.3	0.7	9.1	60.5	7.6	1.1
1965	212 486	117 300	100	44 386	-16 789	34 110	13 323	2.6	0.8	9.4	61.8	8.2	1.2
1966	300 584	197 000	600	68 249	-6 409	29 526	13 703	2.2	0.7	9.5	58.6	7.3	1.2
1967	255 366	151 700	300	63 193	-13 663	27 110	14 098	1.9	0.6	9.5	60.5	6.0	0.9
1968	216 491	120 700	100	74 282	5 318	26 927	14 503	1.9	0.6	9.7	59.9	5.8	0.9
1969	225 719	126 600	100	70 513	7 632	36 338	14 908	2.4	0.8	10.0	66.3	7.9	1.2
1970	249 705	137 000	0	62 144	-13 994	36 567	15 310	2.4	0.8	9.9	64.0	8.2	1.3
1971	226 319	72 100	100	91 141	14 905	78 083	15 706	5.0	1.6	10.7	64.8	15.0	2.5
1972	266 577	92 900	100	86 005	13 606	101 378	16 099	6.3	2.0	11.2	67.5	17.6	2.9
1973	391 728	205 300	200	115 352	8 489	79 766	16 493	4.8	1.6	10.6	66.7	14.9	2.4
1974	285 526	110 400	100	108 169	9 050	76 107	16 894	4.5	1.4	10.1	67.3	13.9	2.1
1975	225 398	75 000	0	80 367	-9 236	60 795	17 305	3.5	1.1	9.3	69.5	12.2	1.6
1976	283 868	111 000	157	99 485	9 442	82 982	17 726	4.7	1.6	9.4	67.5	16.6	2.3
1977	260 310	170 500	90	97 973	0	91 927	18 158	5.1	1.6	10.3	70.1	15.6	2.3
1978	293 029	113 900	36	57 292	0	121 872	18 604	6.6	2.6	10.7	69.9	24.5	3.8
1979	285 319	87 000	30	63 373	0	134 976	19 073	7.1	2.7	11.4	71.3	24.1	3.8
1980	330 296	121 752	22	59 181	0	149 385	19 567	7.6	2.9	11.2	70.6	25.8	4.1
1981	390 604	108 130	21	124 595	-3 110	154 790	20 089	7.7	2.9	11.7	71.8	25.0	4.1
1982	363 832	87 500	27	112 044	-5 239	159 076	20 635	7.7	2.8	11.8	73.4	23.3	3.8
1983	454 003	144 600	24	149 405	4 051	164 073	21 194	7.7	2.7	10.8	72.8	24.9	3.7
1984	467 635	145 200	352	162 436	4 143	164 494	21 752	7.6	2.7	10.8	74.7	25.1	3.6
1985	473 311	100 300	60	166 822	0	206 249	22 299	9.2	3.3	10.8	75.8	30.6	4.4
1986	595 558	196 000	408	174 136	-1 036	224 794	22 830	9.8	3.3	12.0	79.1	27.7	4.2
1987	494 122	122 339	1 502	186 374	1 032	187 943	23 347	8.0	2.9	12.7	80.9	22.4	3.5
1988	551 862	176 742	2 747	205 909	0	171 958	23 848	7.2	2.2	13.8	83.0	15.6	2.6
1989	520 502	159 189	4 231	198 315	-2 300	164 929	24 335	6.8	2.1	14.7	81.6	14.1	2.5
1990	569 354	157 052	2 464	207 016	-19 000	188 750	24 808	7.6	2.3	14.9	86.1	15.8	2.7
1991	596 550	160 554	1 387	254 113	-1 550	181 719	25 265	7.2	2.1	14.8	85.3	14.5	2.5
1992	551 678	119 454	3 571	209 411	4 200	230 584	25 706	9.0	2.8	15.6	79.2	17.7	3.5
1993	625 704	201 564	1 269	220 479	0	204 930	26 133	7.8	2.5	14.6	76.4	16.9	3.2
1994	755 790	315 240	3 100	223 416	17 800	238 034	26 547	9.0	2.8	14.9	81.2	19.1	3.5
1995	851 023	388 865	3 907	260 088	470	206 447	26 951	7.7	2.3	14.8	77.4	15.7	3.0
1996	641 604	213 719	3 457	250 643	-5 450	175 249	27 346	6.4	1.9	14.0	83.3	13.4	2.3
1997	786 255	357 284	12 724	245 094	5 817	202 417	27 733	7.3	2.0	15.4	82.6	13.3	2.5
1998	710 493	255 310	21 723	273 780	-3 000	200 126	28 109	7.1	2.1	14.4	83.4	14.5	2.5
1999	744 652	226 067	16 235	309 921	0	224 899	28 475	7.9	2.3	15.9	82.8	14.5	2.8
2000	907 274	324 177	13 831	351 837	-10 000	235 091	28 827	8.2	2.5	15.5	81.0	16.0	3.1
2001	1 100 768	511 909	13 324	323 110	-32 000	247 072	29 166	8.5	2.7	15.9	84.3	16.8	3.2
2002	968 995	373 539	19 745	359 773	34 600	290 029	29 495	9.8	3.0	16.6	85.9	18.2	3.5
2003	941 502	310 950	24 242	329 836	10 600	335 558	29 821	11.3	3.6	16.8	86.9	21.2	4.1
2004	946 600	371 620	41 796	271 623	0	345 153	30 152	11.4	3.6	16.9	89.2	21.2	4.0
2005	1 028 766	346 722	43 737	332 972	-11 000	381 809	30 495	12.5	3.9	17.7	87.3	22.3	4.5
2006	869 038	143 152	56 784	430 189	3 500	355 981	30 853	11.5	3.6	18.0	92.5	19.8	3.9
2007	882 079	183 951	63 741	415 517	7 500	353 852	31 224	11.3	3.5	18.6	87.0	18.8	4.0

144 MOZAMBIQUE			- FOOD BALANCE SHEET OF FISH AND FISHERY PRODUCTS IN LIVE WEIGHT AND FISH CONTRIBUTION TO PROTEIN SUPPLY -										FAO-FIPS
Year	Production	Non-Food Uses	Imports	Exports	Stock Variations	Total Food Supply	Population	Per Capita Supply	Fish Proteins	Animal Proteins	Total Proteins	Fish/Animal Proteins	Fish/Total Proteins
 tonnes in live weight						(thousands)	(kilograms)	(grams per capita per day)			(%)	(%)
1961	12 800	0	18 975	650	0	31 125	7 799	4.0	1.3	4.3	34.3	31.3	3.9
1962	12 800	0	19 600	975	0	31 425	7 958	3.9	1.3	4.4	34.3	29.9	3.8
1963	13 500	0	18 642	1 100	0	31 042	8 123	3.8	1.2	4.2	34.3	27.2	3.4
1964	13 900	0	19 300	1 400	0	31 800	8 294	3.8	1.2	4.3	34.4	27.9	3.5
1965	16 200	0	20 585	1 645	0	35 140	8 471	4.1	1.3	4.6	35.9	29.0	3.7
1966	17 300	0	22 375	1 965	0	37 710	8 654	4.4	1.4	4.7	35.3	28.5	3.8
1967	17 000	0	25 060	2 570	0	39 490	8 844	4.5	1.4	4.8	34.6	28.9	4.0
1968	17 700	0	28 558	625	0	45 633	9 039	5.0	1.6	5.0	33.7	31.1	4.7
1969	19 000	0	30 539	850	0	48 689	9 241	5.3	1.6	5.0	35.4	31.4	4.5
1970	20 100	0	27 450	900	0	46 650	9 449	4.9	1.5	5.1	34.0	30.0	4.5
1971	22 900	0	26 750	1 500	0	48 150	9 661	5.0	1.5	5.2	34.5	30.0	4.5
1972	22 900	0	20 440	2 000	0	41 340	9 877	4.2	1.3	4.9	33.0	26.4	4.0
1973	26 300	0	17 523	2 700	0	41 123	10 104	4.1	1.2	4.9	35.6	25.1	3.5
1974	28 660	0	11 285	5 000	0	34 945	10 348	3.4	1.0	4.6	33.6	21.5	3.0
1975	25 490	0	9 458	5 168	0	29 780	10 614	2.8	0.8	4.4	32.5	18.6	2.5
1976	27 900	0	10 092	3 803	0	34 189	10 903	3.1	1.0	4.1	33.8	24.8	3.0
1977	26 950	0	0	3 000	0	23 950	11 209	2.1	0.7	4.1	31.8	17.1	2.2
1978	25 940	0	13 343	3 300	0	35 983	11 524	3.1	1.0	4.8	31.9	20.1	3.1
1979	28 630	0	18 241	3 800	0	43 071	11 837	3.6	1.1	4.4	31.3	25.6	3.6
1980	33 850	0	15 739	5 000	0	44 589	12 138	3.7	1.2	4.6	32.4	26.8	3.8
1981	40 630	0	9 625	7 600	0	42 655	12 433	3.4	1.1	4.5	31.0	25.1	3.6
1982	38 180	0	15 221	5 900	0	47 501	12 722	3.7	1.2	4.5	29.9	26.1	4.0
1983	41 016	0	18 388	4 800	0	54 604	12 983	4.2	1.3	4.5	30.3	29.6	4.4
1984	35 336	0	14 381	4 400	0	45 317	13 188	3.4	1.1	4.7	32.3	23.2	3.3
1985	36 806	0	11 221	5 400	0	42 627	13 324	3.2	1.0	4.5	35.2	22.1	2.8
1986	42 443	0	14 010	4 754	-300	51 399	13 374	3.8	1.2	4.5	31.3	25.8	3.7
1987	39 605	0	15 478	4 761	0	50 322	13 356	3.8	1.1	4.9	31.9	22.8	3.5
1988	35 453	0	17 193	4 395	0	48 251	13 328	3.6	1.1	4.2	34.1	25.4	3.1
1989	31 080	0	10 590	4 198	300	37 772	13 372	2.8	0.9	4.0	31.3	21.3	2.7
1990	36 434	0	10 157	6 336	0	40 255	13 543	3.0	0.9	3.7	31.8	24.7	2.9
1991	29 351	5	11 328	7 841	0	32 833	13 866	2.4	0.7	3.8	30.6	18.9	2.4
1992	31 620	0	8 450	8 628	0	31 442	14 319	2.2	0.7	3.7	30.6	19.5	2.3
1993	23 205	0	7 954	8 699	0	22 460	14 858	1.5	0.5	3.4	31.5	15.0	1.6
1994	27 572	0	2 795	9 635	0	20 732	15 416	1.3	0.4	3.4	31.2	12.9	1.4
1995	30 950	6	2 682	9 671	0	23 955	15 945	1.5	0.5	5.3	37.5	9.2	1.3
1996	40 919	54	1 952	10 230	-111	32 476	16 431	2.0	0.6	5.5	37.6	11.1	1.6
1997	41 579	9	8 222	20 274	111	29 629	16 888	1.8	0.5	5.4	38.1	10.2	1.4
1998	35 323	2	2 833	15 241	0	22 913	17 329	1.3	0.4	5.2	37.1	7.5	1.1
1999	37 896	8	3 971	18 300	0	23 560	17 778	1.3	0.4	5.0	36.7	8.0	1.1
2000	41 390	12	7 327	13 966	0	34 739	18 249	1.9	0.6	5.2	36.6	11.4	1.6
2001	36 416	11	4 927	10 618	0	30 714	18 746	1.6	0.5	4.8	35.6	10.9	1.5
2002	41 229	10	7 383	14 381	0	34 221	19 259	1.8	0.5	4.8	35.1	11.1	1.5
2003	99 691	4	12 622	15 032	-3 020	94 257	19 784	4.8	1.4	5.0	36.7	27.8	3.8
2004	100 035	0	14 954	21 155	-2 980	90 854	20 311	4.5	1.3	5.1	36.8	25.1	3.5
2005	95 217	0	21 869	19 924	-2 000	95 162	20 834	4.6	1.3	5.3	37.2	24.7	3.5
2006	102 947	0	19 055	17 491	5 000	109 510	21 353	5.1	1.5	4.8	38.7	30.6	3.8
2007	93 108	0	16 417	15 128	3 000	97 397	21 869	4.5	1.3	4.8	38.6	26.9	3.3

28 MYANMAR			- FOOD BALANCE SHEET OF FISH AND FISHERY PRODUCTS IN LIVE WEIGHT AND FISH CONTRIBUTION TO PROTEIN SUPPLY -										FAO-FIPS
Year	Production	Non-Food Uses	Imports	Exports	Stock Variations	Total Food Supply	Population	Per Capita Supply	Fish Proteins	Animal Proteins	Total Proteins	Fish/Animal Proteins	Fish/Total Proteins
 tonnes in live weight						(thousands)	(kilograms)	(grams per capita per day)			(%)	(%)
1961	360 110	48 000	20 050	0	0	332 160	21 535	15.4	5.3	8.5	43.1	61.8	12.2
1962	360 140	48 000	17 533	0	0	329 673	22 005	15.0	5.1	8.3	43.3	61.1	11.7
1963	360 180	48 000	13 306	0	0	325 486	22 488	14.5	4.9	8.4	44.9	57.9	10.8
1964	360 230	48 000	10 033	0	0	322 263	22 987	14.0	4.6	8.2	46.7	56.9	10.0
1965	360 290	48 000	8 033	0	0	320 323	23 505	13.6	4.5	8.3	45.7	54.3	9.9
1966	360 350	48 000	0	0	0	312 350	24 041	13.0	4.3	8.0	46.1	53.6	9.3
1967	381 130	49 500	0	0	0	331 630	24 596	13.5	4.2	8.2	46.6	51.7	9.1
1968	396 620	51 500	0	0	0	345 120	25 172	13.7	4.3	8.2	48.1	52.4	8.9
1969	414 520	53 800	200	0	0	360 920	25 774	14.0	4.3	8.2	51.0	53.0	8.5
1970	432 400	56 200	0	0	0	376 200	26 403	14.2	3.8	7.7	50.5	49.3	7.5
1971	442 700	57 600	0	0	0	385 100	27 060	14.2	3.8	7.7	50.5	49.3	7.5
1972	453 300	58 900	0	0	0	394 400	27 744	14.2	3.8	7.5	51.1	50.7	7.4
1973	463 400	60 300	0	0	0	403 100	28 449	14.2	3.8	7.8	51.0	48.4	7.4
1974	433 840	56 400	0	0	0	377 440	29 165	12.9	3.5	7.4	51.6	46.9	6.7
1975	485 140	63 100	12	121	0	421 931	29 886	14.1	3.8	7.7	52.3	48.8	7.2
1976	501 560	65 210	0	661	0	435 689	30 608	14.2	3.8	7.9	51.6	48.7	7.4
1977	518 700	67 400	0	1 231	0	450 069	31 332	14.4	3.9	8.0	53.1	48.4	7.3
1978	539 690	70 400	61	1 900	0	467 451	32 061	14.6	3.9	8.1	54.6	48.8	7.2
1979	564 070	73 500	0	2 800	0	487 770	32 803	14.9	4.0	8.4	56.1	48.1	7.2
1980	580 010	75 400	0	4 900	0	499 710	33 561	14.9	4.0	8.4	56.2	47.6	7.1
1981	594 540	77 290	0	6 600	0	510 650	34 337	14.9	4.1	8.8	57.5	46.5	7.1
1982	584 410	75 980	0	8 700	0	499 730	35 125	14.2	3.7	8.6	58.2	42.7	6.3
1983	587 550	76 380	0	10 200	0	500 970	35 914	13.9	3.7	8.8	57.4	41.5	6.4
1984	613 691	79 270	0	6 500	0	527 921	36 690	14.4	3.8	9.3	60.1	40.7	6.3
1985	648 804	83 680	0	5 700	0	559 424	37 443	14.9	3.9	9.6	58.0	41.3	6.8
1986	686 523	69 247	0	4 900	0	612 376	38 168	16.0	4.3	9.8	58.6	43.7	7.3
1987	685 864	89 162	0	5 358	0	591 344	38 867	15.2	3.9	9.5	58.6	41.4	6.7
1988	704 547	91 590	0	4 992	0	607 965	39 542	15.4	4.0	9.6	58.6	41.3	6.8
1989	733 763	75 389	0	6 030	0	652 344	40 200	16.2	4.2	8.6	53.6	49.2	7.9
1990	743 818	96 696	983	9 324	0	638 781	40 844	15.6	4.1	7.7	46.4	52.4	8.7
1991	735 494	100 001	2 986	15 996	0	622 483	41 473	15.0	3.9	7.7	44.9	50.1	8.6
1992	757 498	100 000	1 474	15 367	0	643 605	42 085	15.3	3.9	7.8	46.3	50.5	8.5
1993	791 378	108 794	1 310	31 704	-15 000	637 190	42 683	14.9	3.9	7.8	48.4	49.6	8.0
1994	810 825	107 181	1 332	31 490	-20 000	653 486	43 275	15.1	3.9	8.2	49.9	47.5	7.8
1995	823 410	108 000	1 249	117 160	8 000	607 499	43 864	13.8	3.5	8.0	51.2	44.2	6.9
1996	673 788	113 486	1 599	75 971	27 000	512 930	44 454	11.5	2.9	7.6	50.3	37.6	5.7
1997	863 540	119 260	1 365	94 411	0	651 234	45 043	14.5	3.7	8.6	52.1	43.3	7.1
1998	912 618	124 531	801	103 898	0	684 990	45 614	15.0	3.9	8.8	51.8	44.0	7.5
1999	1 011 124	151 923	863	211 179	0	648 885	46 141	14.1	3.9	9.2	53.4	42.1	7.3
2000	1 192 112	166 746	2 966	174 335	0	853 997	46 610	18.3	4.7	10.8	55.2	43.5	8.5
2001	1 309 146	185 000	1 701	210 311	0	915 536	47 014	19.5	5.0	11.4	56.5	43.8	8.8
2002	1 474 460	208 813	1 688	285 591	0	981 744	47 363	20.7	5.3	12.6	60.2	42.0	8.8
2003	1 595 870	258 313	1 526	321 189	0	1 017 894	47 681	21.3	5.4	14.3	62.0	38.2	8.8
2004	1 986 960	288 270	3 068	322 940	0	1 378 818	48 000	28.7	7.5	16.3	65.8	46.1	11.4
2005	2 217 470	258 305	2 584	424 737	0	1 537 012	48 345	31.8	8.4	18.2	68.4	46.0	12.2
2006	2 581 780	333 107	2 151	420 405	0	1 830 419	48 723	37.6	10.0	19.4	69.9	51.3	14.2
2007	2 840 240	371 840	2 874	384 035	0	2 087 239	49 129	42.5	11.1	20.8	70.8	53.4	15.7

Note: formerly Burma. Production and export data refer to a split-year (1 April-31 March) shown under the calendar year in which the split-year ends.

147 NAMIBIA			- FOOD BALANCE SHEET OF FISH AND FISHERY PRODUCTS IN LIVE WEIGHT AND FISH CONTRIBUTION TO PROTEIN SUPPLY -										FAO-FIPS
Year	Production	Non-Food Uses	Imports	Exports	Stock Variations	Total Food Supply	Population	Per Capita Supply	Fish Proteins	Animal Proteins	Total Proteins	Fish/Animal Proteins	Fish/Total Proteins
	(. tonnes in live weight)						(thousands)	(kilograms)	(grams per capita per day)			(%)	(%)
1961	5 800	0	0	0	0	5 800	617	9.4	2.7	25.1	64.0	10.6	4.1
1962	7 200	0	0	0	0	7 200	633	11.4	3.2	27.0	66.9	11.9	4.8
1963	5 900	0	0	0	0	5 900	649	9.1	2.6	26.8	66.2	9.6	3.9
1964	5 000	0	0	0	0	5 000	665	7.5	2.1	26.7	66.1	7.9	3.2
1965	5 000	0	0	0	0	5 000	682	7.3	2.1	26.7	66.3	7.8	3.1
1966	5 000	0	0	0	0	5 000	700	7.1	2.0	28.5	67.5	7.1	3.0
1967	5 000	0	0	0	0	5 000	718	7.0	2.0	28.4	66.9	6.9	2.9
1968	5 000	0	0	0	0	5 000	738	6.8	1.9	27.6	66.1	6.9	2.9
1969	5 000	0	0	0	0	5 000	758	6.6	1.9	27.4	65.7	6.8	2.8
1970	6 500	0	0	0	0	6 500	780	8.3	2.3	27.5	66.3	8.4	3.5
1971	6 500	0	0	0	0	6 500	804	8.1	2.2	27.7	66.8	8.1	3.3
1972	6 500	0	0	0	0	6 500	830	7.8	2.2	27.1	65.8	8.0	3.3
1973	6 500	0	0	0	0	6 500	856	7.6	2.1	27.0	65.8	7.7	3.2
1974	6 550	0	0	0	0	6 550	882	7.4	2.0	27.4	66.0	7.5	3.1
1975	7 050	0	0	0	0	7 050	906	7.8	2.2	23.5	63.0	9.2	3.4
1976	7 850	0	0	0	0	7 850	928	8.5	2.3	25.2	64.5	9.3	3.6
1977	8 750	0	0	0	0	8 750	950	9.2	2.6	27.2	66.6	9.4	3.8
1978	9 050	0	0	0	0	9 050	971	9.3	2.6	27.9	67.5	9.3	3.8
1979	9 750	0	0	0	0	9 750	992	9.8	2.7	28.9	68.8	9.5	4.0
1980	10 250	250	0	0	0	10 000	1 013	9.9	2.7	29.1	69.7	9.4	3.9
1981	10 850	500	0	0	0	10 350	1 035	10.0	2.8	24.1	65.8	11.6	4.2
1982	11 650	1 000	0	0	0	10 650	1 058	10.1	2.8	22.5	64.1	12.5	4.4
1983	12 100	750	0	0	0	11 350	1 083	10.5	2.9	20.1	61.7	14.5	4.7
1984	12 900	900	0	0	0	12 000	1 113	10.8	3.0	20.9	62.0	14.4	4.9
1985	13 700	1 500	0	0	0	12 200	1 151	10.6	3.0	21.0	60.1	14.1	4.9
1986	14 923	2 200	0	0	0	12 723	1 198	10.6	3.0	21.3	60.0	14.0	5.0
1987	32 437	19 400	0	0	0	13 037	1 251	10.4	2.6	19.4	60.8	13.4	4.3
1988	33 395	21 000	0	0	0	12 395	1 309	9.5	2.4	19.6	60.1	12.2	4.0
1989	21 225	8 000	0	0	0	13 225	1 365	9.7	2.4	18.3	56.5	13.1	4.2
1990	262 452	174 000	0	74 000	0	14 452	1 417	10.2	2.4	19.5	58.6	12.2	4.1
1991	206 201	128 000	0	63 200	0	15 001	1 463	10.3	2.4	20.1	59.1	12.0	4.1
1992	655 132	292 500	0	346 100	0	16 532	1 505	11.0	2.6	18.8	57.7	14.0	4.5
1993	790 372	342 500	0	429 400	0	18 472	1 543	12.0	2.8	15.5	54.4	18.2	5.2
1994	649 248	289 710	0	341 368	0	18 169	1 581	11.5	2.7	15.0	54.3	18.1	5.0
1995	569 883	235 616	0	312 252	0	22 015	1 620	13.6	3.1	14.5	55.0	21.1	5.6
1996	517 878	203 000	2 959	295 150	0	22 686	1 661	13.7	3.6	15.4	57.3	23.2	6.2
1997	513 261	179 009	4 156	315 163	0	23 245	1 702	13.7	3.6	19.4	59.2	18.5	6.1
1998	607 876	152 000	3 292	434 813	0	24 355	1 744	14.0	3.6	18.5	58.6	19.3	6.1
1999	580 130	117 000	2 306	441 245	0	24 191	1 785	13.6	3.6	25.0	66.1	14.5	5.5
2000	589 954	137 501	101 436	528 960	0	24 930	1 824	13.7	4.0	29.9	69.9	13.4	5.7
2001	548 048	164 003	43 382	400 859	-1 500	25 068	1 862	13.5	3.8	27.9	68.7	13.6	5.5
2002	625 149	220 501	16 976	397 136	1 500	25 988	1 898	13.7	3.8	23.6	66.5	16.2	5.7
2003	637 277	249 002	20 096	381 574	0	26 797	1 935	13.8	4.2	25.1	66.3	16.9	6.4
2004	571 758	185 029	22 789	370 865	-11 114	27 539	1 971	14.0	4.1	22.6	63.9	18.1	6.4
2005	554 045	120 031	18 906	322 769	-102 223	27 928	2 009	13.9	4.2	23.6	64.9	17.7	6.4
2006	509 445	80 002	19 136	462 073	41 878	28 384	2 048	13.9	3.9	25.0	66.5	15.4	5.8
2007	415 543	91 701	28 143	393 947	70 881	28 918	2 089	13.8	4.0	24.9	65.5	16.1	6.1

Note: starting with 1990 production data include quantities caught by foreign vessels in Namibian waters and processed in Walvis Bay and Lüderitz mostly for exports.

148 NAURU			- FOOD BALANCE SHEET OF FISH AND FISHERY PRODUCTS IN LIVE WEIGHT AND FISH CONTRIBUTION TO PROTEIN SUPPLY -										FAO-FIPS
Year	Production	Non-Food Uses	Imports	Exports	Stock Variations	Total Food Supply	Population	Per Capita Supply	Fish Proteins	Animal Proteins	Total Proteins	Fish/Animal Proteins	Fish/Total Proteins
	(. tonnes in live weight)						(thousands)	(kilograms)	(grams per capita per day)			(%)	(%)
1961	0	0	0	0	0	0	5	0.0	0.0	24.8	51.2	0.0	0.0
1962	0	0	0	0	0	0	5	0.0	0.0	28.2	54.9	0.0	0.0
1963	100	0	0	0	0	100	5	20.0	5.6	38.7	66.5	14.6	8.5
1964	100	0	0	0	0	100	5	20.0	5.6	42.2	75.4	13.4	7.5
1965	100	0	0	0	0	100	6	16.7	4.7	35.2	60.3	13.4	7.8
1966	100	0	0	0	0	100	6	16.7	4.7	37.0	62.2	12.7	7.6
1967	100	0	0	0	0	100	6	16.7	4.7	41.0	70.7	11.5	6.6
1968	100	0	0	0	0	100	6	16.7	4.7	38.5	68.9	12.2	6.8
1969	100	0	0	0	0	100	6	16.7	4.7	35.5	65.4	13.3	7.2
1970	100	0	0	0	0	100	6	16.7	4.7	37.4	66.0	12.6	7.1
1971	100	0	0	0	0	100	7	14.3	4.0	27.5	55.6	14.7	7.2
1972	100	0	0	0	0	100	7	14.3	4.0	34.4	60.5	11.7	6.7
1973	100	0	0	0	0	100	7	14.3	4.0	33.2	59.1	12.1	6.8
1974	100	0	0	0	0	100	7	14.3	4.0	33.4	60.1	12.1	6.7
1975	120	0	0	0	0	120	7	17.1	4.8	36.2	60.0	13.4	8.1
1976	120	0	0	0	0	120	7	17.1	4.8	34.1	55.9	14.2	8.6
1977	120	0	0	0	0	120	7	17.1	4.8	34.7	57.5	13.9	8.4
1978	130	0	0	0	0	130	7	18.6	5.2	37.5	63.1	14.0	8.3
1979	130	0	0	0	0	130	7	18.6	5.2	37.8	63.9	13.9	8.2
1980	140	0	0	0	0	140	7	20.0	5.6	36.7	63.2	15.4	8.9
1981	140	0	0	0	0	140	8	17.5	4.9	35.6	59.2	13.9	8.3
1982	140	0	0	0	0	140	8	17.5	4.9	35.9	59.4	13.8	8.3
1983	140	0	0	0	0	140	8	17.5	4.9	36.5	60.0	13.5	8.2
1984	150	0	0	0	0	150	8	18.8	5.3	37.4	60.3	14.1	8.8
1985	150	0	0	0	0	150	8	18.8	5.3	37.1	60.3	14.3	8.8
1986	150	0	0	0	0	150	8	18.8	5.3	39.0	62.4	13.6	8.5
1987	170	0	0	0	0	170	9	18.9	5.3	36.1	56.9	14.8	9.4
1988	170	0	0	0	0	170	9	18.9	5.3	40.5	61.4	13.1	8.7
1989	180	0	0	0	0	180	9	20.0	5.6	37.6	58.6	15.0	9.6
1990	180	0	0	0	0	180	9	20.0	5.6	39.6	60.6	14.2	9.3
1991	190	0	0	0	0	190	9	21.1	6.0	27.7	34.6	21.5	17.2
1992	377	0	0	0	0	377	10	37.7	10.6	32.1	38.9	33.1	27.3
1993	500	0	0	0	0	500	10	50.0	14.1	38.3	44.8	36.8	31.5
1994	500	0	0	0	0	500	10	50.0	14.1	38.4	45.1	36.7	31.3
1995	400	0	0	0	0	400	10	40.0	11.3	36.4	43.1	31.0	26.2
1996	300	0	0	0	0	300	10	30.0	8.5	31.7	39.6	26.7	21.4
1997	250	0	0	0	0	250	10	25.0	7.1	28.9	36.8	24.4	19.2
1998	200	0	0	0	0	200	10	20.0	5.6	27.0	35.0	20.9	16.1
1999	150	0	0	0	0	150	10	15.0	4.2	18.8	24.9	22.5	17.0
2000	109	0	0	0	0	109	10	10.9	3.1	17.0	23.2	18.4	13.5
2001	61	0	0	0	0	61	10	6.1	1.8	17.5	23.4	10.2	7.7
2002	22	0	0	0	0	22	10	2.2	0.7	16.6	33.2	4.4	2.2
2003	44	0	0	0	0	44	10	4.4	1.5	12.3	30.9	12.1	4.8
2004	18	0	0	0	0	18	10	1.8	0.6	10.2	27.5	5.8	2.2
2005	39	0	0	0	0	39	10	3.9	1.3	7.4	24.0	17.7	5.5
2006	39	0	0	0	0	39	10	3.9	1.3	9.1	20.1	14.5	6.6
2007	39	0	0	0	0	39	10	3.9	1.3	7.7	21.9	17.2	6.0

149 NEPAL			- FOOD BALANCE SHEET OF FISH AND FISHERY PRODUCTS IN LIVE WEIGHT AND FISH CONTRIBUTION TO PROTEIN SUPPLY -										FAO-FIPS
Year	Production	Non-Food Uses	Imports	Exports	Stock Variations	Total Food Supply	Population	Per Capita Supply	Fish Proteins	Animal Proteins	Total Proteins	Fish/Animal Proteins	Fish/Total Proteins
	(. tonnes in live weight)						(thousands)	(kilograms)	(grams per capita per day)			(%)	(%)
1961	1 500	0	0	0	0	1 500	9 873	0.2	0.0	7.7	46.0	0.6	0.1
1962	1 500	0	0	0	0	1 500	10 062	0.1	0.0	7.8	46.2	0.6	0.1
1963	1 500	0	0	0	0	1 500	10 258	0.1	0.0	7.8	46.5	0.6	0.1
1964	1 600	0	0	0	0	1 600	10 463	0.2	0.0	7.8	46.7	0.6	0.1
1965	1 600	0	0	0	0	1 600	10 677	0.1	0.0	7.8	46.8	0.6	0.1
1966	1 603	0	0	0	0	1 603	10 900	0.1	0.0	7.7	46.2	0.6	0.1
1967	1 809	0	0	0	0	1 809	11 134	0.2	0.0	7.8	45.4	0.6	0.1
1968	1 818	0	0	0	0	1 818	11 377	0.2	0.0	7.8	46.9	0.6	0.1
1969	1 926	0	0	0	0	1 926	11 630	0.2	0.0	7.9	47.1	0.6	0.1
1970	1 900	0	0	0	0	1 900	11 893	0.2	0.0	7.8	47.4	0.6	0.1
1971	2 100	0	0	0	0	2 100	12 166	0.2	0.1	7.9	47.4	0.7	0.1
1972	2 200	0	0	0	0	2 200	12 449	0.2	0.1	8.0	46.3	0.7	0.1
1973	2 200	0	0	0	0	2 200	12 741	0.2	0.1	8.0	47.4	0.6	0.1
1974	2 200	0	0	0	0	2 200	13 044	0.2	0.1	8.1	47.5	0.6	0.1
1975	2 500	0	0	0	0	2 500	13 356	0.2	0.1	8.3	45.7	0.7	0.1
1976	2 800	0	0	0	0	2 800	13 678	0.2	0.1	8.3	47.0	0.7	0.1
1977	3 000	0	0	0	0	3 000	14 010	0.2	0.1	8.3	47.3	0.8	0.1
1978	3 300	0	0	0	0	3 300	14 351	0.2	0.1	8.3	47.8	0.8	0.1
1979	3 500	0	0	0	0	3 500	14 701	0.2	0.1	8.2	46.2	0.9	0.2
1980	3 654	0	0	0	0	3 654	15 058	0.2	0.1	8.3	47.0	0.9	0.2
1981	3 868	0	0	0	0	3 868	15 422	0.3	0.1	8.5	47.5	0.9	0.2
1982	4 400	0	0	0	0	4 400	15 795	0.3	0.1	8.9	47.7	0.9	0.2
1983	4 700	0	0	0	0	4 700	16 176	0.3	0.1	9.0	51.1	1.0	0.2
1984	4 860	0	0	0	0	4 860	16 565	0.3	0.1	8.8	50.8	1.0	0.2
1985	9 076	0	852	291	0	9 637	16 962	0.6	0.2	8.8	49.1	1.9	0.3
1986	9 443	0	260	413	0	9 290	17 368	0.5	0.2	8.8	48.1	1.8	0.3
1987	10 716	0	226	353	0	10 589	17 782	0.6	0.2	8.5	52.4	2.1	0.3
1988	12 100	0	390	246	0	12 244	18 208	0.7	0.2	8.6	55.8	2.3	0.4
1989	12 522	0	323	107	0	12 738	18 648	0.7	0.2	8.6	58.3	2.4	0.3
1990	14 546	0	152	76	0	14 622	19 105	0.8	0.2	8.6	55.1	2.6	0.4
1991	15 595	0	0	0	0	15 595	19 578	0.8	0.2	8.5	55.6	2.8	0.4
1992	16 540	0	0	0	0	16 540	20 067	0.8	0.2	8.4	55.6	2.9	0.4
1993	16 950	0	0	0	0	16 950	20 572	0.8	0.2	8.2	53.9	3.0	0.5
1994	17 003	0	0	0	0	17 003	21 092	0.8	0.2	8.3	56.6	2.9	0.4
1995	21 148	0	150	81	0	21 217	21 624	1.0	0.3	8.3	56.1	3.5	0.5
1996	21 879	0	399	0	0	22 278	22 171	1.0	0.3	8.3	56.3	3.6	0.5
1997	23 207	0	247	0	0	23 454	22 728	1.0	0.3	8.6	56.5	3.6	0.5
1998	24 866	0	68	164	0	24 770	23 294	1.1	0.3	8.7	56.2	3.7	0.6
1999	25 780	0	107	7	0	25 880	23 863	1.1	0.3	8.8	56.5	3.7	0.6
2000	31 723	0	415	37	0	32 101	24 432	1.3	0.4	8.7	57.4	4.5	0.7
2001	33 270	0	362	60	0	33 572	24 998	1.3	0.4	8.7	57.4	4.6	0.7
2002	35 000	0	143	0	0	35 143	25 563	1.4	0.4	8.7	57.5	4.7	0.7
2003	36 568	0	625	12	0	37 181	26 123	1.4	0.4	8.9	58.7	4.8	0.7
2004	39 947	0	426	42	0	40 330	26 676	1.5	0.5	8.9	59.9	5.1	0.8
2005	42 463	0	380	27	0	42 816	27 222	1.6	0.5	9.0	60.6	5.2	0.8
2006	45 425	0	866	0	0	46 291	27 758	1.7	0.5	9.0	60.1	5.5	0.8
2007	46 779	0	1 382	0	0	48 161	28 287	1.7	0.5	9.1	60.3	5.6	0.8

Note: data refer to a split-year (16 July-15 July) shown under the calendar year in which the split-year ends.

150 NETHERLANDS			- FOOD BALANCE SHEET OF FISH AND FISHERY PRODUCTS IN LIVE WEIGHT AND FISH CONTRIBUTION TO PROTEIN SUPPLY -										FAO-FIPS
Year	Production	Non-Food Uses	Imports	Exports	Stock Variations	Total Food Supply	Population	Per Capita Supply	Fish Proteins	Animal Proteins	Total Proteins	Fish/Animal Proteins	Fish/Total Proteins
	(. tonnes in live weight)						(thousands)	(kilograms)	(grams per capita per day)			(%)	(%)
1961	346 100	30 600	47 338	238 043	0	124 794	11 646	10.7	3.4	53.8	90.9	6.3	3.7
1962	321 200	25 640	46 452	223 297	0	118 714	11 808	10.1	2.8	57.1	92.4	5.0	3.1
1963	361 000	42 800	55 667	218 039	0	155 828	11 972	13.0	4.2	58.2	93.1	7.2	4.5
1964	388 100	41 000	59 943	245 939	0	161 103	12 135	13.3	4.0	59.0	92.5	6.9	4.4
1965	377 200	42 900	63 370	246 687	0	150 983	12 295	12.3	3.5	60.1	91.7	5.8	3.8
1966	353 000	31 700	74 138	230 356	0	165 082	12 451	13.3	3.9	63.0	95.5	6.2	4.1
1967	314 500	32 500	91 402	216 190	0	157 212	12 604	12.5	3.8	66.5	99.1	5.7	3.8
1968	323 300	33 300	97 960	229 786	0	158 174	12 753	12.4	3.5	66.3	98.3	5.3	3.6
1969	323 200	24 331	113 511	239 262	0	173 119	12 898	13.4	3.9	67.6	99.4	5.8	3.9
1970	300 800	8 982	126 702	244 483	0	174 037	13 039	13.3	4.0	70.1	100.9	5.7	4.0
1971	321 200	6 653	111 276	254 355	0	171 467	13 175	13.0	3.8	72.0	102.3	5.3	3.7
1972	348 300	9 537	117 650	285 963	0	170 449	13 306	12.8	3.8	75.2	106.3	5.0	3.5
1973	343 736	10 868	115 104	283 113	0	164 859	13 432	12.3	3.7	75.4	108.3	4.9	3.4
1974	325 861	10 319	130 352	270 005	0	175 888	13 552	13.0	3.8	76.7	109.6	4.9	3.4
1975	350 558	20 393	146 960	278 820	-20 000	178 305	13 666	13.0	3.9	71.3	103.1	5.4	3.8
1976	284 992	14 465	180 559	275 971	-24 000	151 114	13 776	11.0	2.9	72.2	105.3	4.1	2.8
1977	313 091	16 432	164 223	281 962	-21 000	157 919	13 880	11.4	3.2	73.8	106.4	4.3	3.0
1978	324 485	12 551	172 548	320 973	-7 000	156 509	13 978	11.2	3.1	75.6	107.7	4.1	2.9
1979	323 773	2 101	184 720	367 689	-2 000	136 704	14 068	9.7	2.7	75.6	108.9	3.5	2.4
1980	340 509	721	207 464	389 168	-20 000	138 084	14 150	9.8	2.9	77.8	108.5	3.7	2.6
1981	479 765	1 064	207 664	491 193	-1 429	193 744	14 222	13.6	3.4	76.3	107.8	4.4	3.1
1982	544 853	67	193 280	556 310	8 826	190 582	14 288	13.3	3.4	80.2	111.6	4.2	3.0
1983	561 971	57	182 024	554 447	11 843	201 334	14 350	14.0	3.3	78.2	110.1	4.2	3.0
1984	496 061	59	229 410	556 122	9 524	178 815	14 415	12.4	3.2	82.2	114.8	3.9	2.8
1985	554 911	59	240 118	610 444	3 689	188 216	14 488	13.0	3.2	80.1	112.8	4.0	2.8
1986	502 877	60	243 499	642 084	51 550	155 782	14 569	10.7	3.0	65.6	98.7	4.5	3.0
1987	511 773	65	276 214	616 073	3 894	175 743	14 659	12.0	3.1	66.7	99.7	4.6	3.1
1988	476 409	503	328 167	602 778	-14 111	187 183	14 755	12.7	3.4	65.8	99.4	5.2	3.4
1989	530 228	445	354 403	680 750	1 478	204 914	14 854	13.8	3.6	62.3	93.8	5.7	3.8
1990	507 239	99	427 451	784 407	10 333	160 517	14 953	10.7	2.9	63.7	95.5	4.6	3.0
1991	458 814	707	523 388	796 656	-17 889	166 951	15 052	11.1	3.4	66.8	99.2	5.1	3.5
1992	487 076	650	543 876	852 907	23 603	200 998	15 151	13.3	3.5	65.0	98.4	5.4	3.6
1993	532 882	529	474 749	805 896	3 262	204 468	15 251	13.4	4.1	71.0	102.2	5.7	4.0
1994	529 431	520	540 142	851 335	-4 000	213 718	15 350	13.9	4.2	66.5	100.5	6.3	4.2
1995	522 031	796	574 322	808 236	-17 021	270 300	15 448	17.5	5.1	75.2	109.5	6.8	4.7
1996	510 669	1 325	568 107	811 054	-4 555	261 841	15 546	16.8	5.4	73.6	108.5	7.3	4.9
1997	550 010	569	595 427	911 622	6 000	239 246	15 641	15.3	4.6	70.8	104.3	6.6	4.4
1998	656 719	850	627 952	884 403	-49 924	349 495	15 735	22.2	6.0	74.1	105.7	8.1	5.7
1999	623 371	1 558	814 036	1 087 735	2 942	351 056	15 826	22.2	6.9	72.8	103.2	9.5	6.7
2000	571 005	81 136	766 093	896 944	-15 002	344 017	15 915	21.6	7.1	74.4	106.0	9.5	6.7
2001	575 205	81 064	794 856	948 603	6 108	346 503	16 001	21.7	7.0	75.0	107.4	9.3	6.5
2002	518 465	1 045	846 264	1 039 957	-12 090	311 637	16 084	19.4	6.3	69.1	101.4	9.2	6.3
2003	592 821	525	1 022 273	1 194 552	-103 045	316 972	16 164	19.6	6.7	63.7	98.2	10.5	6.8
2004	600 234	450	900 447	1 318 157	129 020	311 093	16 241	19.2	6.7	70.0	105.1	9.6	6.4
2005	620 578	477	1 027 836	1 377 833	45 639	315 743	16 316	19.4	7.0	70.5	104.5	9.9	6.7
2006	480 888	63 758	1 146 324	1 257 994	30 100	335 560	16 389	20.5	6.7	72.7	106.4	9.2	6.3
2007	470 363	98 513	1 186 794	1 233 233	0	325 412	16 460	19.8	6.9	68.5	105.3	10.1	6.6

151 NETHERLANDS ANTILLES			- FOOD BALANCE SHEET OF FISH AND FISHERY PRODUCTS IN LIVE WEIGHT AND FISH CONTRIBUTION TO PROTEIN SUPPLY -										FAO-FIPS
Year	Production	Non-Food Uses	Imports	Exports	Stock Variations	Total Food Supply	Population	Per Capita Supply	Fish Proteins	Animal Proteins	Total Proteins	Fish/Animal Proteins	Fish/Total Proteins
	(. tonnes in live weight)						(thousands)	(kilograms)	(grams per capita per day)			(%)	(%)
1961	600	0	1 827	0	0	2 427	137	17.7	5.9	46.5	84.1	12.7	7.0
1962	600	0	2 278	0	0	2 878	139	20.7	6.9	50.9	89.2	13.6	7.7
1963	700	0	2 980	0	0	3 680	141	26.1	8.8	55.6	94.7	15.9	9.3
1964	700	0	2 103	0	0	2 803	144	19.5	6.5	52.2	92.3	12.4	7.0
1965	700	0	2 403	0	0	3 103	146	21.3	7.1	52.2	91.1	13.5	7.7
1966	700	0	2 503	0	0	3 203	149	21.5	7.1	51.1	88.7	13.9	8.0
1967	600	0	2 903	0	0	3 503	152	23.0	7.1	53.9	92.8	13.2	7.6
1968	600	0	3 178	0	0	3 778	154	24.5	7.6	56.5	95.1	13.4	8.0
1969	600	0	2 707	0	0	3 307	157	21.1	6.6	57.2	93.6	11.6	7.1
1970	657	0	3 378	0	0	4 035	159	25.4	7.8	64.5	101.3	12.1	7.7
1971	757	0	4 101	0	0	4 858	161	30.2	7.3	66.8	102.6	10.9	7.1
1972	857	0	2 953	0	0	3 810	162	23.5	7.1	63.8	97.9	11.1	7.2
1973	857	0	3 053	0	0	3 910	164	23.8	7.2	65.0	99.2	11.0	7.2
1974	857	0	3 880	0	0	4 737	165	28.7	8.8	65.2	103.7	13.5	8.5
1975	887	0	3 153	0	0	4 040	166	24.3	7.3	64.6	102.3	11.3	7.1
1976	937	0	3 439	0	0	4 376	168	26.0	7.7	72.7	115.2	10.6	6.7
1977	987	0	3 232	0	0	4 219	169	25.0	7.4	83.0	125.2	8.9	5.9
1978	1 010	0	3 320	0	0	4 330	171	25.3	7.7	70.1	113.4	11.0	6.8
1979	1 010	0	3 756	40	0	4 726	172	27.5	8.2	84.6	127.1	9.7	6.5
1980	1 090	0	3 728	0	0	4 818	174	27.7	8.3	98.8	142.3	8.4	5.8
1981	990	0	3 828	0	0	4 818	175	27.5	8.2	122.4	165.0	6.7	5.0
1982	1 030	0	4 167	0	0	5 197	177	29.4	8.8	105.1	146.5	8.3	6.0
1983	1 030	0	4 428	0	0	5 458	178	30.7	9.1	90.0	132.1	10.1	6.9
1984	1 030	0	4 246	0	0	5 276	180	29.3	8.9	82.5	126.5	10.8	7.0
1985	1 030	0	2 953	51	0	3 932	182	21.6	6.5	52.1	83.6	12.4	7.7
1986	1 060	0	3 172	21	0	4 211	184	22.9	6.9	52.6	84.1	13.1	8.2
1987	1 130	0	3 768	25	0	4 873	186	26.2	7.7	60.5	92.7	12.8	8.3
1988	1 220	0	3 166	16	0	4 370	188	23.2	7.0	51.6	82.3	13.5	8.5
1989	1 220	0	3 767	34	0	4 954	189	26.2	7.6	53.0	81.6	14.4	9.4
1990	1 220	0	4 291	258	0	5 252	191	27.5	8.5	50.3	82.4	16.9	10.3
1991	1 120	0	2 650	158	0	3 612	192	18.8	5.7	49.8	82.3	11.5	7.0
1992	1 155	0	2 958	37	0	4 076	192	21.2	6.3	52.0	88.6	12.1	7.1
1993	1 205	0	2 934	40	0	4 100	192	21.4	6.4	55.5	92.0	11.6	7.0
1994	1 105	0	2 723	28	0	3 801	192	19.8	5.6	54.4	90.3	10.4	6.2
1995	1 024	0	3 604	41	0	4 587	191	24.0	7.3	59.6	96.4	12.3	7.6
1996	13 766	12 700	2 522	278	0	3 310	189	17.5	5.1	55.0	89.6	9.3	5.7
1997	19 537	18 600	3 240	454	-10	3 713	187	19.9	6.1	53.4	87.5	11.4	6.9
1998	19 759	15 200	2 795	3 600	0	3 754	184	20.4	6.2	58.5	91.4	10.7	6.8
1999	19 436	11 900	3 686	6 795	10	4 437	182	24.4	7.2	63.2	97.3	11.5	7.4
2000	19 887	11 201	3 595	8 047	0	4 234	181	23.4	6.9	64.9	97.9	10.6	7.0
2001	22 810	13 200	3 476	8 706	0	4 380	180	24.3	7.0	64.3	98.4	10.9	7.1
2002	12 901	4 600	2 493	7 341	0	3 453	181	19.1	5.6	55.8	90.5	10.1	6.2
2003	20 149	6 000	2 928	8 987	-4 183	3 907	182	21.5	6.5	52.1	87.5	12.5	7.4
2004	17 286	1 500	3 223	9 803	-5 185	4 021	184	21.9	6.4	49.1	84.9	13.1	7.6
2005	650	0	2 537	6 147	6 311	3 352	186	18.0	5.2	51.5	85.3	10.1	6.1
2006	6 247	1	3 300	6 681	1 100	3 965	189	21.0	6.2	47.2	81.4	13.1	7.6
2007	3 662	1	3 348	4 996	1 970	3 983	192	20.7	6.0	46.7	84.5	12.9	7.1

Note: until 1983 trade data include Aruba.

153 NEW CALEDONIA			- FOOD BALANCE SHEET OF FISH AND FISHERY PRODUCTS IN LIVE WEIGHT AND FISH CONTRIBUTION TO PROTEIN SUPPLY -										FAO-FIPS
Year	Production	Non-Food Uses	Imports	Exports	Stock Variations	Total Food Supply	Population	Per Capita Supply	Fish Proteins	Animal Proteins	Total Proteins	Fish/Animal Proteins	Fish/Total Proteins
	(. tonnes in live weight)						(thousands)	(kilograms)	(grams per capita per day)			(%)	(%)
1961	400	0	400	81	37.2	71.3
1962	800	0	800	83	37.5	71.8
1963	1 200	0	1 200	86	39.4	72.6
1964	900	0	900	89	39.3	73.0
1965	900	0	900	91	39.0	74.6
1966	800	0	800	94	37.7	74.2
1967	500	0	500	96	39.5	75.6
1968	500	0	500	99	40.2	76.6
1969	500	0	500	102	43.2	80.3
1970	500	0	500	105	45.0	83.6
1971	500	0	500	110	46.6	83.8
1972	500	0	500	115	51.1	87.5
1973	800	0	800	120	48.9	85.7
1974	868	0	868	125	48.0	83.4
1975	843	0	843	129	44.0	79.7
1976	871	...	1 815	18	0	2 668	133	20.1	6.3	46.5	82.0	13.5	7.6
1977	2 094	1 100	2 001	154	0	2 841	135	21.0	6.5	47.2	81.0	13.8	8.0
1978	1 047	500	1 781	55	-300	1 972	138	14.3	4.5	42.4	77.1	10.5	5.8
1979	1 382	500	1 890	85	-300	2 387	140	17.0	5.4	42.4	75.5	12.7	7.1
1980	2 099	1 300	2 818	98	-325	3 194	143	22.3	5.6	44.7	78.7	12.5	7.1
1981	1 723	800	1 962	266	-13	2 606	145	18.0	5.7	42.9	76.6	13.3	7.4
1982	2 904	1 500	1 855	741	588	3 106	148	21.0	6.7	44.9	79.1	15.0	8.5
1983	1 275	0	1 796	622	293	2 742	150	18.3	5.9	43.7	76.8	13.5	7.7
1984	3 350	1 950	1 612	442	13	2 582	153	16.9	5.4	43.2	77.3	12.4	6.9
1985	2 702	1 200	1 704	392	0	2 814	155	18.2	6.0	41.7	77.6	14.3	7.7
1986	4 020	2 501	2 231	663	-1	3 085	158	19.5	5.4	42.8	76.6	12.5	7.0
1987	4 856	1 801	2 251	1 508	21	3 819	161	23.7	6.7	45.2	80.2	14.9	8.4
1988	3 724	1 200	1 934	1 519	0	2 940	164	17.9	5.2	38.1	73.0	13.6	7.1
1989	3 355	500	2 095	1 487	13	3 476	167	20.8	6.2	39.1	75.1	15.9	8.3
1990	5 379	1 250	2 067	1 829	-24	4 344	171	25.4	7.7	44.3	77.6	17.4	9.9
1991	4 927	169	2 066	1 861	16	4 979	175	28.5	7.6	45.2	78.7	16.9	9.7
1992	4 030	232	2 181	1 684	20	4 315	179	24.1	6.4	45.9	78.4	14.0	8.2
1993	3 387	281	2 497	1 953	0	3 650	184	19.8	5.0	42.8	75.5	11.7	6.6
1994	3 965	345	2 787	2 216	0	4 191	188	22.3	5.8	47.1	80.3	12.4	7.2
1995	3 583	203	2 552	2 001	0	3 932	193	20.4	5.4	44.3	75.9	12.2	7.1
1996	4 059	252	2 983	1 869	0	4 922	198	24.9	6.3	50.6	82.2	12.4	7.7
1997	3 590	131	2 925	1 884	0	4 501	202	22.3	5.4	47.6	81.8	11.3	6.6
1998	4 701	157	2 846	2 225	0	5 165	207	25.0	6.6	47.0	80.8	14.0	8.1
1999	5 002	104	2 860	2 841	0	4 917	211	23.3	6.1	44.6	80.5	13.6	7.5
2000	5 151	101	3 245	3 016	0	5 280	215	24.6	6.1	41.8	76.8	14.7	8.0
2001	5 202	349	3 750	3 175	0	5 427	219	24.8	6.5	46.9	83.2	13.8	7.8
2002	5 335	83	2 785	3 083	0	4 954	223	22.2	5.9	46.7	81.9	12.7	7.2
2003	5 441	105	3 354	3 701	0	4 989	227	22.0	5.8	47.2	82.5	12.3	7.0
2004	6 057	125	3 094	3 696	0	5 330	231	23.1	6.1	50.8	83.9	12.0	7.2
2005	5 848	157	3 301	3 872	0	5 120	235	21.8	5.8	49.2	84.2	11.7	6.8
2006	5 516	191	3 498	3 183	0	5 640	239	23.6	6.3	48.3	83.5	13.1	7.6
2007	5 441	202	3 889	2 922	0	6 206	243	25.5	6.5	51.4	86.5	12.7	7.6

Note: 1961-1975 data for fish consumption not shown as trade statistics not available.

156 NEW ZEALAND			- FOOD BALANCE SHEET OF FISH AND FISHERY PRODUCTS IN LIVE WEIGHT AND FISH CONTRIBUTION TO PROTEIN SUPPLY -										FAO-FIPS
Year	Production	Non-Food Uses	Imports	Exports	Stock Variations	Total Food Supply	Population	Per Capita Supply	Fish Proteins	Animal Proteins	Total Proteins	Fish/Animal Proteins	Fish/Total Proteins
	(. tonnes in live weight)						(thousands)	(kilograms)	(grams per capita per day)			(%)	(%)
1961	50 734	0	3 503	4 300	0	49 937	2 424	20.6	4.0	62.3	96.3	6.4	4.1
1962	49 415	0	5 200	4 900	0	49 715	2 477	20.1	4.3	66.5	99.1	6.5	4.4
1963	49 646	0	3 538	4 600	0	48 584	2 531	19.2	4.1	64.8	98.8	6.3	4.1
1964	44 157	0	6 379	5 200	0	45 336	2 582	17.6	3.5	61.2	96.4	5.8	3.7
1965	48 507	0	5 779	6 267	0	48 020	2 628	18.3	3.5	58.7	92.9	6.0	3.8
1966	55 918	0	6 026	8 500	0	53 444	2 669	20.0	3.9	63.6	97.0	6.1	4.0
1967	60 471	0	4 344	11 321	0	53 494	2 704	19.8	3.9	61.7	93.3	6.3	4.2
1968	59 151	0	3 405	15 028	0	47 528	2 738	17.4	3.4	65.2	96.6	5.3	3.6
1969	50 043	0	3 605	14 128	0	39 520	2 776	14.2	3.1	67.8	100.2	4.5	3.1
1970	59 603	3 500	6 700	17 454	0	45 349	2 820	16.1	3.1	64.7	95.9	4.8	3.2
1971	66 200	1 000	9 667	24 554	0	50 313	2 872	17.5	3.7	65.9	96.2	5.6	3.9
1972	58 468	3 000	8 285	28 154	0	35 599	2 931	12.1	2.5	66.6	97.4	3.7	2.5
1973	66 284	4 000	11 608	25 805	0	48 086	2 990	16.1	3.0	69.7	101.6	4.3	3.0
1974	69 440	16 000	15 983	22 552	0	46 871	3 043	15.4	2.9	68.0	100.2	4.2	2.9
1975	64 776	2 000	7 503	23 522	0	46 757	3 083	15.2	2.5	76.7	109.7	3.3	2.3
1976	71 337	0	8 401	32 872	0	46 866	3 109	15.1	2.9	84.4	115.9	3.4	2.5
1977	78 929	0	7 453	37 600	-200	48 582	3 122	15.6	2.9	68.9	102.5	4.2	2.9
1978	99 513	0	7 644	49 194	-650	57 313	3 129	18.3	3.9	74.8	107.8	5.3	3.7
1979	120 146	0	11 071	82 129	200	49 288	3 135	15.7	3.3	62.7	95.5	5.3	3.5
1980	157 509	0	9 108	118 031	650	49 236	3 147	15.6	3.4	66.7	99.7	5.1	3.4
1981	170 265	5	11 885	137 270	0	44 875	3 167	14.2	2.9	65.7	97.0	4.4	3.0
1982	175 675	170	14 857	131 644	0	58 717	3 193	18.4	3.7	68.3	101.7	5.4	3.7
1983	207 867	0	18 988	151 245	-9 129	66 481	3 222	20.6	4.3	61.0	92.4	7.1	4.7
1984	218 810	0	14 531	160 834	-7 951	64 555	3 250	19.9	4.2	65.4	96.1	6.4	4.3
1985	214 389	0	14 358	176 444	0	52 302	3 274	16.0	3.3	67.6	99.3	4.9	3.3
1986	218 402	170	16 217	195 205	9 935	49 179	3 293	14.9	3.1	67.5	100.8	4.6	3.1
1987	253 840	0	18 308	200 234	-3 000	68 914	3 309	20.8	4.4	65.3	99.5	6.8	4.5
1988	296 927	8	18 945	272 108	10 267	54 023	3 325	16.2	3.2	64.5	97.2	5.0	3.3
1989	337 389	12	23 430	288 499	353	72 661	3 350	21.7	5.1	60.2	92.2	8.5	5.5
1990	376 422	30 011	22 970	290 972	-5 168	73 241	3 386	21.6	5.5	66.4	100.8	8.3	5.5
1991	424 893	12	25 608	385 890	5 102	69 701	3 436	20.3	4.8	62.4	97.3	7.7	5.0
1992	512 322	9	22 837	445 860	-16 250	73 040	3 497	20.9	4.7	57.8	94.4	8.2	5.0
1993	479 169	14	20 534	439 450	11 283	71 523	3 565	20.1	5.1	60.8	99.8	8.3	5.1
1994	500 916	16 018	19 088	430 471	3 783	77 299	3 629	21.3	5.2	53.3	94.0	9.8	5.6
1995	627 026	68 014	22 242	487 215	-3 125	90 913	3 685	24.7	6.3	64.9	105.0	9.8	6.0
1996	500 364	17	21 981	452 179	4 188	74 337	3 730	19.9	5.1	57.6	97.3	8.9	5.3
1997	691 386	124 012	19 689	485 034	-125	101 904	3 767	27.1	7.0	57.6	97.1	12.1	7.2
1998	734 043	133 012	24 225	526 749	-375	98 132	3 798	25.8	6.7	52.6	93.6	12.8	7.2
1999	691 115	90 013	27 710	537 207	687	92 292	3 830	24.1	6.5	55.1	96.1	11.8	6.8
2000	638 894	126 016	32 271	459 470	0	85 679	3 868	22.2	6.1	49.4	87.7	12.3	6.9
2001	645 786	124 016	32 300	448 683	0	105 387	3 912	26.9	7.3	53.5	90.2	13.7	8.1
2002	675 274	100 017	33 155	506 504	0	101 908	3 962	25.7	7.7	54.9	91.0	14.0	8.5
2003	635 584	110 020	31 322	453 681	-3	103 202	4 013	25.7	7.3	55.8	92.4	13.1	7.9
2004	638 170	90 021	33 209	472 271	-247	108 840	4 064	26.8	8.0	57.1	93.6	14.1	8.6
2005	650 420	105 523	42 115	471 255	-2 250	113 507	4 111	27.6	8.1	55.3	92.2	14.7	8.8
2006	584 408	75 020	45 580	453 464	2 499	104 003	4 153	25.0	7.3	56.3	94.3	13.0	7.8
2007	600 868	85 017	46 152	448 948	0	113 055	4 193	27.0	8.2	58.5	94.2	14.0	8.7

Note: trade with the Cook Islands, Niue and Tokelau is excluded.

157 NICARAGUA			- FOOD BALANCE SHEET OF FISH AND FISHERY PRODUCTS IN LIVE WEIGHT AND FISH CONTRIBUTION TO PROTEIN SUPPLY -										FAO-FIPS
Year	Production	Non-Food Uses	Imports	Exports	Stock Variations	Total Food Supply	Population	Per Capita Supply	Fish Proteins	Animal Proteins	Total Proteins	Fish/Animal Proteins	Fish/Total Proteins
	(. tonnes in live weight)						(thousands)	(kilograms)	(grams per capita per day)			(%)	(%)
1961	4 000	0	702	400	0	4 302	1 830	2.4	0.7	20.0	56.2	3.4	1.2
1962	4 000	0	877	1 500	0	3 377	1 887	1.8	0.5	19.2	54.7	2.8	1.0
1963	5 000	0	877	1 500	0	4 377	1 944	2.3	0.7	20.4	55.1	3.3	1.2
1964	5 000	0	1 080	2 000	0	4 080	2 002	2.0	0.7	20.2	56.8	3.3	1.2
1965	5 600	0	1 467	1 600	0	5 467	2 063	2.6	0.9	20.3	58.3	4.3	1.5
1966	7 000	0	1 200	2 550	0	5 650	2 126	2.7	0.8	21.3	60.4	3.8	1.3
1967	8 000	0	1 300	3 076	0	6 224	2 191	2.8	0.9	21.0	61.5	4.2	1.4
1968	8 700	0	929	3 251	0	6 378	2 258	2.8	0.9	22.5	63.4	3.8	1.4
1969	9 500	0	600	5 288	0	4 812	2 328	2.1	0.7	22.9	63.3	3.0	1.1
1970	9 800	0	743	5 511	0	5 032	2 400	2.1	0.7	23.5	63.0	2.9	1.1
1971	9 400	0	743	5 475	0	4 667	2 474	1.9	0.6	23.4	61.0	2.5	1.0
1972	11 200	0	733	6 830	0	5 103	2 551	2.0	0.7	22.9	59.0	2.9	1.1
1973	13 900	0	929	6 825	0	8 003	2 631	3.0	1.0	22.2	59.0	4.4	1.7
1974	8 689	0	1 800	7 187	0	3 302	2 713	1.2	0.4	21.7	57.0	1.7	0.7
1975	10 778	0	720	7 070	0	4 428	2 798	1.6	0.5	24.5	59.3	2.0	0.8
1976	10 513	1	1 631	8 236	0	3 906	2 885	1.4	0.4	25.3	59.0	1.5	0.7
1977	13 914	2	2 036	8 900	0	7 048	2 975	2.4	0.7	25.6	60.1	2.9	1.2
1978	15 900	1	1 125	7 225	0	9 799	3 066	3.2	1.0	24.6	58.1	4.1	1.7
1979	9 121	1	777	6 045	0	3 852	3 158	1.2	0.4	21.8	55.1	1.7	0.7
1980	6 996	2	1 236	5 476	0	2 754	3 250	0.8	0.2	16.8	52.8	1.4	0.5
1981	5 944	0	173	3 997	0	2 120	3 344	0.6	0.2	16.5	58.6	1.1	0.3
1982	5 000	0	1 327	3 071	0	3 255	3 437	0.9	0.3	17.0	50.9	1.7	0.6
1983	4 565	0	877	1 902	0	3 540	3 530	1.0	0.3	16.0	51.6	1.8	0.6
1984	4 356	0	81	1 470	0	2 967	3 621	0.8	0.2	17.8	56.0	1.3	0.4
1985	4 191	0	0	1 746	0	2 445	3 710	0.7	0.2	17.0	54.4	1.1	0.3
1986	2 501	0	18	1 206	0	1 312	3 795	0.3	0.1	16.1	54.7	0.6	0.2
1987	5 031	0	0	1 417	0	3 614	3 877	0.9	0.3	14.4	50.4	1.8	0.5
1988	4 728	0	0	1 581	0	3 147	3 960	0.8	0.2	12.8	53.6	1.7	0.4
1989	4 656	0	0	2 211	0	2 445	4 046	0.6	0.2	11.8	50.0	1.4	0.3
1990	3 162	0	0	1 681	0	1 481	4 138	0.4	0.1	13.0	46.7	0.8	0.2
1991	5 783	0	1 406	2 907	0	4 282	4 237	1.0	0.3	12.6	47.8	2.4	0.6
1992	6 743	0	2 142	3 188	0	5 697	4 342	1.3	0.4	13.4	44.4	2.9	0.9
1993	8 212	3	1 943	5 267	-205	4 680	4 450	1.1	0.3	12.4	46.7	2.4	0.6
1994	11 721	3	1 576	10 486	205	3 013	4 557	0.7	0.2	11.7	43.8	1.6	0.4
1995	11 989	0	2 692	10 707	-37	3 937	4 659	0.8	0.2	11.1	43.0	2.1	0.5
1996	16 224	4	2 774	12 928	7	6 073	4 757	1.3	0.3	10.8	44.5	3.2	0.8
1997	17 299	4	3 685	14 902	-288	5 790	4 849	1.2	0.3	11.1	45.5	2.8	0.7
1998	20 014	2	4 837	12 442	325	12 732	4 937	2.6	0.8	12.6	49.3	6.0	1.5
1999	24 069	9	5 787	15 608	0	14 240	5 021	2.8	0.8	14.6	52.9	5.7	1.6
2000	27 932	0	6 098	18 244	-2	15 784	5 101	3.1	0.9	14.6	52.4	6.1	1.7
2001	25 532	4	5 410	11 384	-828	18 726	5 177	3.6	1.0	15.5	57.4	6.4	1.7
2002	25 279	0	6 924	12 476	-714	19 013	5 249	3.6	1.0	15.7	57.8	6.6	1.8
2003	22 331	1	6 562	16 037	1 279	14 134	5 318	2.7	0.7	15.7	58.1	4.7	1.3
2004	27 434	0	5 435	19 064	0	13 805	5 386	2.6	0.7	16.5	59.5	4.4	1.2
2005	41 037	0	7 478	22 719	-270	25 527	5 455	4.7	1.3	17.4	60.6	7.7	2.2
2006	46 853	0	7 380	20 905	-5 586	27 742	5 525	5.0	1.4	19.3	63.0	7.3	2.2
2007	37 959	0	7 677	24 665	5 854	26 824	5 595	4.8	1.4	20.0	63.3	7.1	2.2

158 NIGER			- FOOD BALANCE SHEET OF FISH AND FISHERY PRODUCTS IN LIVE WEIGHT AND FISH CONTRIBUTION TO PROTEIN SUPPLY -										FAO-FIPS
Year	Production	Non-Food Uses	Imports	Exports	Stock Variations	Total Food Supply	Population	Per Capita Supply	Fish Proteins	Animal Proteins	Total Proteins	Fish/Animal Proteins	Fish/Total Proteins
 tonnes in live weight						(thousands)	(kilograms)	(grams per capita per day)			(%)	(%)
1961	4 200	0	0	4 000	0	200	3 337	0.1	0.0	12.6	44.6	0.1	0.0
1962	6 000	0	400	4 750	0	1 650	3 438	0.5	0.1	12.5	45.5	1.1	0.3
1963	9 000	0	0	2 750	0	6 250	3 544	1.8	0.6	13.7	47.8	4.3	1.2
1964	6 300	0	0	1 263	0	5 037	3 653	1.4	0.5	13.7	44.7	3.3	1.0
1965	5 000	0	250	1 000	0	4 250	3 766	1.1	0.4	13.6	53.2	2.8	0.7
1966	5 000	0	200	1 750	0	3 450	3 882	0.9	0.3	14.4	53.1	2.0	0.5
1967	3 700	0	200	1 750	0	2 150	4 002	0.5	0.2	15.1	55.6	1.2	0.3
1968	4 300	0	200	1 750	0	2 750	4 126	0.7	0.2	16.3	57.0	1.3	0.4
1969	3 000	0	200	2 250	0	950	4 253	0.2	0.1	15.8	54.9	0.6	0.2
1970	2 400	0	495	2 400	0	495	4 383	0.1	0.1	16.0	54.5	0.3	0.1
1971	5 400	0	175	4 909	0	666	4 516	0.1	0.1	15.3	55.5	0.3	0.1
1972	16 400	0	175	6 226	0	10 350	4 653	2.2	0.7	14.9	54.9	4.8	1.3
1973	16 200	0	0	6 400	0	9 800	4 793	2.0	0.7	13.2	54.8	5.0	1.2
1974	15 050	0	0	7 250	0	7 800	4 939	1.6	0.5	13.0	56.0	3.9	0.9
1975	9 142	0	0	3 265	0	5 877	5 090	1.2	0.4	13.5	58.3	2.8	0.6
1976	4 715	0	64	19	0	4 760	5 247	0.9	0.3	13.3	61.8	2.2	0.5
1977	7 372	0	119	3 718	0	3 774	5 411	0.7	0.2	15.8	63.3	1.4	0.3
1978	8 783	0	174	868	0	8 090	5 579	1.5	0.5	15.9	64.2	3.0	0.7
1979	8 934	0	534	7 100	0	2 368	5 750	0.4	0.1	14.8	64.3	0.9	0.2
1980	8 892	0	424	30	0	9 286	5 922	1.6	0.5	16.5	63.6	3.2	0.8
1981	8 208	0	1 238	234	0	9 212	6 096	1.5	0.5	16.9	63.9	3.1	0.8
1982	6 840	0	767	100	0	7 507	6 272	1.2	0.4	16.2	64.6	2.5	0.6
1983	3 251	0	318	85	0	3 485	6 452	0.5	0.2	16.6	63.6	1.1	0.3
1984	3 000	0	306	23	0	3 283	6 636	0.5	0.2	13.4	59.0	1.7	0.4
1985	2 000	0	370	80	0	2 290	6 827	0.3	0.1	11.0	54.0	1.2	0.2
1986	2 345	0	812	57	0	3 100	7 024	0.4	0.2	11.5	55.7	1.3	0.3
1987	2 283	0	986	23	0	3 247	7 228	0.4	0.1	11.8	58.2	1.2	0.3
1988	2 499	0	712	0	0	3 211	7 441	0.4	0.1	12.2	58.0	1.2	0.2
1989	4 741	0	2 090	12	0	6 818	7 666	0.9	0.3	12.4	58.3	2.3	0.5
1990	3 354	0	1 294	0	-70	4 578	7 904	0.6	0.2	12.0	57.4	1.6	0.3
1991	3 145	0	1 640	0	0	4 785	8 156	0.6	0.2	11.8	51.7	1.5	0.3
1992	2 464	0	1 018	0	0	3 482	8 422	0.4	0.1	12.4	54.5	1.0	0.2
1993	2 172	0	318	242	70	2 318	8 702	0.3	0.1	12.8	53.5	0.6	0.2
1994	2 533	0	583	262	0	2 854	8 996	0.3	0.1	12.8	55.4	0.8	0.2
1995	3 651	0	916	124	0	4 443	9 302	0.5	0.1	12.5	54.7	1.2	0.3
1996	4 167	0	972	105	0	5 034	9 622	0.5	0.2	13.9	56.7	1.1	0.3
1997	6 341	0	1 411	119	0	7 633	9 956	0.8	0.2	13.9	54.8	1.7	0.4
1998	7 025	0	773	514	0	7 285	10 304	0.7	0.2	14.5	63.9	1.5	0.3
1999	11 014	0	646	3 370	0	8 290	10 662	0.8	0.2	14.6	65.1	1.6	0.4
2000	16 265	0	1 134	3 777	-67	13 556	11 031	1.2	0.4	14.8	63.1	2.5	0.6
2001	20 821	1	929	14 588	67	7 228	11 408	0.6	0.2	15.3	61.9	1.2	0.3
2002	23 600	0	728	19 408	0	4 920	11 797	0.4	0.1	15.6	64.8	0.8	0.2
2003	55 900	1	648	14 453	0	42 094	12 203	3.4	1.0	16.9	66.3	6.1	1.6
2004	51 506	0	686	8 943	0	43 249	12 636	3.4	1.0	17.3	64.5	5.9	1.6
2005	50 058	1	1 360	5 460	0	45 958	13 102	3.5	1.0	17.6	70.1	5.9	1.5
2006	29 875	0	2 339	1 515	0	30 699	13 604	2.3	0.7	17.4	73.3	3.9	0.9
2007	29 768	0	1 778	712	0	30 834	14 140	2.2	0.7	18.3	84.1	3.6	0.8

Note: starting with 2003 the large increase in capture production is mainly due to an improved data collection system.

159 NIGERIA			- FOOD BALANCE SHEET OF FISH AND FISHERY PRODUCTS IN LIVE WEIGHT AND FISH CONTRIBUTION TO PROTEIN SUPPLY -										FAO-FIPS
Year	Production	Non-Food Uses	Imports	Exports	Stock Variations	Total Food Supply	Population	Per Capita Supply	Fish Proteins	Animal Proteins	Total Proteins	Fish/Animal Proteins	Fish/Total Proteins
 tonnes in live weight						(thousands)	(kilograms)	(grams per capita per day)			(%)	(%)
1961	55 010	0	104 000	0	0	159 010	46 142	3.4	1.1	4.8	45.6	23.0	2.4
1962	65 230	0	85 676	100	0	150 806	47 168	3.2	1.0	4.6	46.7	21.7	2.1
1963	66 250	0	139 155	0	0	205 405	48 224	4.3	1.3	5.0	46.2	27.1	2.9
1964	85 470	0	162 939	100	0	248 309	49 306	5.0	1.5	5.4	45.9	28.8	3.4
1965	97 280	0	136 584	100	0	233 764	50 414	4.6	1.4	5.3	42.6	26.4	3.3
1966	110 100	0	126 543	100	0	236 543	51 551	4.6	1.4	5.2	39.1	26.6	3.5
1967	119 420	0	107 153	200	0	226 373	52 722	4.3	1.3	5.1	40.6	24.8	3.1
1968	120 130	0	59 228	700	0	178 658	53 930	3.3	0.9	4.8	40.6	19.4	2.3
1969	115 850	0	57 760	800	0	172 810	55 177	3.1	0.9	5.2	43.8	16.5	2.0
1970	155 899	0	59 183	300	0	214 782	56 467	3.8	1.1	5.6	45.1	19.5	2.4
1971	245 296	0	83 736	300	0	328 732	57 795	5.7	1.5	6.0	42.8	25.5	3.6
1972	246 394	0	110 189	500	0	356 082	59 168	6.0	1.6	5.8	36.7	27.6	4.3
1973	250 593	0	118 387	1 700	0	367 280	60 623	6.1	1.6	6.0	40.5	26.8	3.9
1974	257 336	0	138 947	2 800	0	393 483	62 206	6.3	1.6	6.0	44.3	27.3	3.7
1975	256 500	0	231 531	2 200	0	485 831	63 948	7.6	2.0	6.4	43.5	30.8	4.6
1976	260 585	0	345 762	837	0	605 510	65 870	9.2	2.4	7.4	41.2	32.8	5.9
1977	262 178	0	423 398	179	0	685 397	67 952	10.1	2.6	7.8	38.8	33.2	6.7
1978	264 068	0	612 521	487	0	876 102	70 138	12.5	3.2	8.9	38.8	36.2	8.3
1979	268 753	0	730 043	779	0	998 017	72 347	13.8	3.6	9.1	38.6	39.7	9.4
1980	261 293	0	723 164	530	0	983 927	74 523	13.2	3.6	10.0	42.0	36.2	8.6
1981	260 132	0	998 597	1 307	0	1 257 422	76 643	16.4	4.5	10.7	43.0	42.5	10.6
1982	269 715	0	1 101 674	861	0	1 370 528	78 727	17.4	4.5	10.9	43.4	41.1	10.3
1983	272 312	0	713 135	1 389	0	984 058	80 807	12.2	3.2	9.3	39.5	34.2	8.1
1984	263 933	0	455 610	732	0	718 811	82 936	8.7	2.1	8.0	40.8	26.5	5.2
1985	245 353	0	268 207	727	0	512 833	85 151	6.0	1.6	7.4	43.0	21.3	3.6
1986	271 573	0	238 445	730	0	509 288	87 461	5.8	1.6	6.5	45.1	24.0	3.5
1987	260 808	0	524 605	2 119	0	783 294	89 853	8.7	2.1	7.1	45.2	30.0	4.7
1988	279 514	0	426 503	3 152	0	702 865	92 312	7.6	1.9	6.5	46.4	28.4	4.0
1989	300 449	0	604 945	8 307	0	897 087	94 812	9.5	2.1	6.7	48.9	32.1	4.4
1990	316 328	0	724 632	7 155	0	1 033 805	97 338	10.6	2.3	7.0	49.9	32.9	4.7
1991	267 705	0	677 360	6 030	-30	939 005	99 887	9.4	2.2	7.0	50.6	30.9	4.3
1992	318 415	0	285 420	4 546	30	599 319	102 465	5.8	1.6	6.3	51.3	25.1	3.1
1993	255 499	0	422 720	2 891	0	675 328	105 080	6.4	1.8	6.8	53.5	26.4	3.3
1994	281 232	0	264 841	4 517	0	541 556	107 739	5.0	1.5	6.3	53.4	23.5	2.8
1995	366 101	0	327 827	6 545	0	687 384	110 449	6.2	1.8	7.4	55.9	24.0	3.2
1996	357 484	0	458 074	6 224	0	809 334	113 212	7.1	2.1	6.7	56.1	31.6	3.8
1997	412 220	0	378 385	5 241	0	785 364	116 027	6.8	2.1	6.7	56.6	31.2	3.7
1998	483 482	25	456 313	487	0	939 283	118 899	7.9	2.4	7.4	58.2	32.8	4.2
1999	477 365	19	438 903	4 023	0	912 226	121 836	7.5	2.3	7.3	58.6	31.2	3.9
2000	467 095	0	353 530	342	0	820 283	124 842	6.6	2.0	7.1	58.2	28.2	3.4
2001	476 544	0	736 991	4 147	0	1 209 389	127 918	9.5	2.6	7.9	57.0	33.3	4.6
2002	511 719	0	641 286	3 959	0	1 149 046	131 061	8.8	2.4	7.7	57.7	31.2	4.2
2003	505 839	0	731 291	3 587	0	1 233 543	134 270	9.2	2.6	7.9	58.3	32.8	4.5
2004	509 201	0	661 253	4 901	0	1 165 553	137 544	8.5	2.4	7.8	59.0	31.2	4.1
2005	579 537	0	698 020	8 089	0	1 269 468	140 879	9.0	2.5	7.7	60.5	32.7	4.2
2006	636 901	0	676 674	7 401	0	1 306 174	144 273	9.1	2.6	8.0	62.1	32.3	4.2
2007	615 507	0	717 773	6 212	0	1 327 067	147 722	9.0	2.5	8.9	71.9	27.8	3.4

160 NIUE			- FOOD BALANCE SHEET OF FISH AND FISHERY PRODUCTS IN LIVE WEIGHT AND FISH CONTRIBUTION TO PROTEIN SUPPLY -										FAO-FIPS
Year	Production	Non-Food Uses	Imports	Exports	Stock Variations	Total Food Supply	Population	Per Capita Supply	Fish Proteins	Animal Proteins	Total Proteins	Fish/Animal Proteins	Fish/Total Proteins
	(. tonnes in live weight)						(thousands)	(kilograms)	(grams per capita per day)			(%)	(%)
1961	...	0	0	...	5	19.2	37.1
1962	...	0	0	...	5	17.3	35.1
1963	...	0	0	...	5	16.9	34.6
1964	...	0	0	...	5	17.1	35.0
1965	...	0	0	...	5	19.8	39.1
1966	...	0	0	...	5	20.1	40.0
1967	...	0	0	...	5	20.3	40.7
1968	...	0	0	...	5	17.5	36.1
1969	...	0	0	...	5	17.3	36.9
1970	...	0	0	...	5	17.4	37.3
1971	...	0	0	...	5	18.6	38.5
1972	...	0	0	...	5	18.9	38.8
1973	...	0	0	...	5	19.0	39.8
1974	20	0	0	20	4	5.0	1.4	29.9	57.2	4.7	2.5
1975	20	0	0	20	4	5.0	1.4	30.2	55.0	4.7	2.6
1976	30	0	0	30	4	7.5	2.1	31.7	52.0	6.7	4.1
1977	40	0	0	40	4	10.0	2.8	34.1	53.7	8.3	5.3
1978	60	0	0	60	4	15.0	4.2	35.3	52.8	12.0	8.0
1979	30	0	0	30	4	7.5	2.1	32.8	50.5	6.5	4.2
1980	45	0	0	45	3	15.0	4.2	40.7	62.5	10.4	6.8
1981	45	0	0	45	3	15.0	4.2	32.6	51.7	13.0	8.2
1982	54	0	0	54	3	18.0	5.1	32.7	51.0	15.5	10.0
1983	60	0	0	60	3	20.0	5.6	30.4	48.7	18.5	11.6
1984	72	0	0	72	3	24.0	6.8	28.1	46.6	24.1	14.5
1985	90	0	0	90	3	30.0	8.5	39.4	66.8	21.5	12.7
1986	105	0	0	105	3	35.0	9.9	39.4	65.2	25.1	15.1
1987	115	0	0	115	3	38.3	10.8	44.1	71.9	24.5	15.0
1988	115	0	0	115	2	57.5	16.2	59.5	102.9	27.3	15.8
1989	115	0	0	115	2	57.5	16.2	58.8	107.9	27.6	15.0
1990	115	0	0	115	2	57.5	16.2	60.2	99.8	26.9	16.3
1991	120	0	0	120	2	60.0	16.9	47.7	88.9	35.5	19.1
1992	120	0	0	120	2	60.0	16.9	52.3	94.7	32.4	17.9
1993	120	0	0	120	2	60.0	16.9	55.5	97.4	30.5	17.4
1994	150	0	0	150	2	75.0	21.2	62.2	104.4	34.1	20.3
1995	150	0	0	150	2	75.0	21.2	61.3	104.0	34.5	20.3
1996	200	0	0	200	2	100.0	31.4	77.6	124.3	40.4	25.2
1997	200	0	0	200	2	100.0	31.4	72.5	118.4	43.3	26.5
1998	200	0	0	200	2	100.0	31.4	69.0	114.8	45.4	27.3
1999	200	0	0	200	2	100.0	31.4	69.0	115.3	45.4	27.2
2000	200	0	0	200	2	100.0	31.4	68.1	113.9	46.0	27.5
2001	200	0	0	200	2	100.0	31.4	67.0	112.2	46.8	28.0
2002	200	0	0	200	2	100.0	31.4	62.7	113.9	50.0	27.5
2003	200	0	0	200	2	100.0	31.4	61.3	107.9	51.2	29.1
2004	200	0	0	200	2	100.0	31.4	63.3	111.3	49.6	28.2
2005	203	0	0	203	2	101.5	31.9	62.5	111.7	51.1	28.6
2006	200	0	0	200	2	100.0	27.9	72.8	122.3	38.3	22.8
2007	200	0	0	200	2	100.0	27.9	65.3	116.9	42.8	23.9

163 NORTHERN MARIANA IS.			- FOOD BALANCE SHEET OF FISH AND FISHERY PRODUCTS IN LIVE WEIGHT AND FISH CONTRIBUTION TO PROTEIN SUPPLY -										FAO-FIPS
Year	Production	Non-Food Uses	Imports	Exports	Stock Variations	Total Food Supply	Population	Per Capita Supply	Fish Proteins	Animal Proteins	Total Proteins	Fish/Animal Proteins	Fish/Total Proteins
	(. tonnes in live weight)						(thousands)	(kilograms)	(grams per capita per day)			(%)	(%)
1961	150	0	0	0	0	150	10	15.0	4.2
1962	150	0	0	0	0	150	10	15.0	4.2
1963	150	0	0	0	0	150	11	13.6	3.8
1964	150	0	0	0	0	150	11	13.6	3.8
1965	200	0	0	0	0	200	11	18.2	5.4
1966	200	0	0	0	0	200	11	18.2	5.4
1967	200	0	0	0	0	200	12	16.7	5.0
1968	200	0	0	0	0	200	12	16.7	5.0
1969	200	0	0	0	0	200	13	15.4	4.6
1970	150	0	0	0	0	150	13	11.5	3.5
1971	150	0	0	0	0	150	13	11.5	3.5
1972	150	0	0	0	0	150	14	10.7	3.2
1973	150	0	0	0	0	150	14	10.7	3.2
1974	150	0	0	0	0	150	15	10.0	3.0
1975	150	0	0	0	0	150	15	10.0	3.0
1976	150	0	0	0	0	150	15	10.0	3.0
1977	150	0	0	0	0	150	15	10.0	3.0
1978	150	0	0	0	0	150	15	10.0	3.0
1979	145	0	0	0	0	145	16	9.1	2.7
1980	143	0	0	0	0	143	17	8.4	2.5
1981	143	0	0	0	0	143	19	7.5	2.2
1982	98	0	0	0	0	98	21	4.7	1.4
1983	217	0	0	0	0	217	24	9.0	2.7
1984	308	0	0	0	0	308	27	11.4	3.5
1985	218	0	0	0	0	218	30	7.3	2.2
1986	279	0	0	0	0	279	33	8.5	2.6
1987	201	0	0	0	0	201	36	5.6	1.7
1988	201	0	0	0	0	201	38	5.3	1.7
1989	229	0	0	25	0	204	41	5.0	1.6
1990	160	0	0	30	0	130	44	3.0	0.9
1991	120	0	0	17	0	103	47	2.2	0.7
1992	140	0	0	20	0	120	50	2.4	0.7
1993	136	0	0	14	0	122	52	2.3	0.7
1994	176	0	0	0	0	176	55	3.2	1.0
1995	192	0	0	0	0	192	58	3.3	1.0
1996	225	0	0	0	0	225	60	3.8	1.2
1997	250	0	0	0	0	250	62	4.0	1.2
1998	235	0	0	0	0	235	65	3.6	1.1
1999	193	0	0	0	0	193	67	2.9	0.9
2000	189	0	0	0	0	189	69	2.7	0.8
2001	197	0	0	0	0	197	71	2.8	0.8
2002	198	0	0	0	0	198	74	2.7	0.8
2003	173	0	0	0	0	173	76	2.3	0.7
2004	170	0	0	0	0	170	78	2.2	0.7
2005	196	0	0	0	0	196	80	2.5	0.8
2006	187	0	0	0	0	187	82	2.3	0.7
2007	231	0	0	0	0	231	84	2.7	0.9

Note: including Mariana Islands except Guam. Previously part of the Trust Territory of the Pacific Islands.

162 NORWAY			- FOOD BALANCE SHEET OF FISH AND FISHERY PRODUCTS IN LIVE WEIGHT AND FISH CONTRIBUTION TO PROTEIN SUPPLY -										FAO-FIPS
Year	Production	Non-Food Uses	Imports	Exports	Stock Variations	Total Food Supply	Population	Per Capita Supply	Fish Proteins	Animal Proteins	Total Proteins	Fish/Animal Proteins	Fish/Total Proteins
	(. tonnes in live weight)						(thousands)	(kilograms)	(grams per capita per day)			(%)	(%)
1961	1 454 910	712 200	19 360	520 689	-94 560	146 820	3 610	40.7	11.2	55.9	91.0	20.1	12.3
1962	1 250 310	541 000	28 410	598 740	6 060	145 040	3 638	39.9	11.2	56.1	92.0	20.0	12.2
1963	1 330 912	596 700	37 273	624 989	7 520	154 016	3 665	42.0	11.3	55.2	89.3	20.4	12.6
1964	1 544 391	875 500	34 484	512 369	-41 164	149 843	3 694	40.6	11.1	55.3	90.3	20.1	12.3
1965	2 223 843	1 471 800	36 109	645 791	18 392	160 753	3 723	43.2	11.3	56.2	90.5	20.1	12.5
1966	2 811 899	1 984 000	54 226	679 427	-46 797	155 901	3 753	41.5	11.4	56.3	91.2	20.2	12.5
1967	3 189 881	2 391 600	48 856	641 752	-69 052	136 333	3 785	36.0	10.2	54.8	88.9	18.6	11.5
1968	2 732 013	1 973 800	48 434	653 833	3 820	156 634	3 816	41.0	12.6	56.9	90.5	22.1	13.9
1969	2 418 690	1 602 300	57 096	769 024	57 079	161 541	3 847	42.0	11.6	56.2	91.0	20.7	12.8
1970	2 908 497	2 114 300	42 868	741 010	71 753	167 808	3 877	43.3	12.2	57.1	90.2	21.4	13.5
1971	3 000 216	2 130 300	75 468	790 100	-16 034	139 250	3 906	35.7	10.7	55.3	88.0	19.3	12.1
1972	3 122 160	2 225 800	54 282	792 629	13 437	171 450	3 935	43.6	11.6	57.2	89.9	20.2	12.9
1973	2 951 431	2 110 100	56 312	764 569	40 934	174 007	3 961	43.9	13.0	58.7	91.9	22.1	14.1
1974	2 581 963	1 795 373	75 350	646 677	-42 647	172 615	3 985	43.3	10.5	58.5	92.0	17.9	11.4
1975	2 495 421	1 694 749	33 257	702 220	38 814	170 522	4 007	42.6	12.6	61.0	94.1	20.6	13.3
1976	3 364 996	2 548 007	46 716	687 495	-18 033	158 178	4 027	39.3	12.7	61.4	95.9	20.6	13.2
1977	3 407 414	2 570 178	44 254	692 380	-29 116	159 994	4 043	39.6	13.5	61.6	96.4	21.9	14.0
1978	2 593 798	1 810 721	39 709	646 472	-10 911	165 403	4 058	40.8	14.7	65.0	99.8	22.7	14.8
1979	2 658 418	1 862 952	54 347	701 321	21 570	170 062	4 072	41.8	14.5	66.1	101.8	21.9	14.2
1980	2 408 960	1 619 109	68 270	635 122	-45 191	177 809	4 086	43.5	15.2	68.5	105.3	22.3	14.5
1981	2 551 975	1 661 416	89 210	797 943	-7 412	174 414	4 099	42.6	14.0	65.8	104.6	21.3	13.4
1982	2 500 479	1 586 947	67 159	784 397	-16 341	179 954	4 112	43.8	14.2	66.0	100.3	21.5	14.1
1983	2 835 777	1 872 416	56 592	877 669	34 430	176 714	4 125	42.8	14.1	63.4	99.7	22.2	14.1
1984	2 465 410	1 540 842	45 216	802 489	6 557	173 852	4 138	42.0	14.6	64.5	100.3	22.6	14.6
1985	2 118 917	1 214 689	86 980	842 305	31 609	180 511	4 153	43.5	14.5	65.9	101.5	22.0	14.3
1986	1 914 279	980 089	67 483	853 107	31 533	180 099	4 168	43.2	14.2	65.1	102.0	21.8	13.9
1987	1 948 496	907 428	65 114	901 966	-20 043	184 174	4 184	44.0	15.4	64.9	103.2	23.7	14.9
1988	1 838 174	904 908	86 553	840 968	4 436	183 287	4 202	43.6	15.0	60.9	98.7	24.6	15.2
1989	1 910 030	929 457	93 077	884 734	-5 885	183 031	4 221	43.4	14.5	61.5	99.9	23.6	14.5
1990	1 753 537	776 920	121 131	906 108	0	191 640	4 241	45.2	14.2	60.9	98.7	23.3	14.4
1991	2 172 815	1 079 769	197 862	1 098 274	0	192 634	4 263	45.2	13.8	60.3	98.8	22.9	14.0
1992	2 561 924	1 442 740	213 865	1 163 016	20 000	190 032	4 286	44.3	14.3	60.1	98.5	23.8	14.5
1993	2 579 630	1 240 283	251 765	1 385 662	-13 000	192 449	4 310	44.7	14.2	61.2	99.5	23.2	14.3
1994	2 584 605	911 716	225 533	1 680 188	4 400	222 635	4 335	51.4	16.0	64.0	103.1	25.0	15.5
1995	2 801 726	1 018 912	283 315	1 810 503	-32 557	223 069	4 359	51.2	14.9	62.8	100.8	23.7	14.8
1996	2 969 974	985 566	341 660	2 025 918	-69 615	230 535	4 383	52.6	15.5	65.6	104.6	23.6	14.8
1997	3 230 676	1 180 877	358 647	2 239 422	57 458	226 483	4 408	51.4	15.0	63.6	102.9	23.6	14.6
1998	3 271 980	1 338 242	385 077	2 094 300	10 100	234 615	4 433	52.9	17.2	64.2	104.3	26.7	16.5
1999	3 103 466	1 019 296	390 792	2 272 794	19 711	221 879	4 458	49.8	15.8	63.3	104.2	25.0	15.2
2000	3 190 694	1 104 331	470 988	2 346 673	11 118	221 796	4 484	49.5	16.1	63.6	104.3	25.3	15.4
2001	3 197 691	1 142 721	419 791	2 206 814	-42 268	225 679	4 511	50.0	15.5	63.2	104.5	24.6	14.8
2002	3 291 641	1 190 095	356 049	2 189 601	-38 306	229 688	4 538	50.6	15.2	63.5	105.1	23.8	14.4
2003	3 133 398	1 112 018	231 710	2 136 407	92 772	209 455	4 567	45.9	13.6	61.5	103.1	22.2	13.2
2004	3 161 266	1 154 203	257 317	2 031 526	0	232 854	4 599	50.6	15.0	63.5	105.1	23.6	14.2
2005	3 054 781	930 939	188 810	2 071 630	0	241 023	4 635	52.0	15.0	63.7	105.7	23.6	14.2
2006	2 968 694	853 876	197 496	2 075 361	0	236 953	4 676	50.7	15.0	63.4	105.5	23.7	14.3
2007	3 209 140	865 457	235 407	2 334 251	0	244 839	4 720	51.9	15.8	65.0	110.2	24.2	14.3

221 OMAN			- FOOD BALANCE SHEET OF FISH AND FISHERY PRODUCTS IN LIVE WEIGHT AND FISH CONTRIBUTION TO PROTEIN SUPPLY -										FAO-FIPS
Year	Production	Non-Food Uses	Imports	Exports	Stock Variations	Total Food Supply	Population	Per Capita Supply	Fish Proteins	Animal Proteins	Total Proteins	Fish/Animal Proteins	Fish/Total Proteins
	(. tonnes in live weight)						(thousands)	(kilograms)	(grams per capita per day)			(%)	(%)
1961	55 000	47 200	0	0	0	7 800	579	13.5	2.7	8.4	18.3	31.4	14.5
1962	60 000	51 900	0	0	0	8 100	594	13.6	2.8	8.5	18.7	32.4	14.8
1963	60 000	51 300	0	0	0	8 700	609	14.3	3.1	8.8	19.2	34.7	15.9
1964	60 000	50 900	0	0	0	9 100	625	14.6	3.2	8.9	19.6	35.8	16.3
1965	65 000	55 800	0	0	0	9 200	642	14.3	2.9	8.6	19.4	33.6	14.9
1966	70 000	60 000	0	0	0	10 000	660	15.2	3.2	8.9	20.0	36.3	16.1
1967	70 000	59 500	0	0	0	10 500	679	15.5	3.4	9.1	20.5	37.3	16.5
1968	70 000	58 700	0	0	0	11 300	699	16.2	3.7	9.4	20.9	39.3	17.6
1969	70 000	57 800	104	0	0	12 304	722	17.0	4.0	9.7	21.6	41.2	18.5
1970	92 000	78 600	0	0	0	13 400	747	17.9	3.3	9.1	22.3	36.3	14.9
1971	114 000	100 000	154	0	0	14 154	774	18.3	3.6	9.6	22.9	37.4	15.7
1972	136 000	121 400	14	0	0	14 614	804	18.2	3.6	9.8	24.7	36.1	14.4
1973	158 000	143 400	564	0	0	15 164	838	18.1	3.6	11.1	26.0	32.3	13.8
1974	180 000	165 198	910	0	0	15 712	875	18.0	3.5	12.4	29.4	28.0	11.8
1975	198 850	183 181	0	0	0	15 669	917	17.1	3.3	13.5	30.2	24.2	10.8
1976	197 984	182 210	1 754	0	0	17 528	963	18.2	3.9	15.3	32.7	25.4	11.8
1977	175 000	156 318	1 818	300	0	20 200	1 013	19.9	4.2	15.6	34.9	26.8	11.9
1978	152 000	130 418	1 654	2 505	0	20 732	1 068	19.4	4.0	16.0	36.8	24.8	10.8
1979	129 000	104 517	1 562	5 782	0	20 263	1 126	18.0	3.6	17.5	39.1	20.4	9.1
1980	106 000	77 116	1 318	8 132	0	22 070	1 187	18.6	3.7	19.8	46.9	18.8	7.9
1981	83 650	53 400	2 423	9 568	0	23 105	1 252	18.5	3.7	21.0	50.6	17.6	7.3
1982	89 376	53 800	2 327	13 422	0	24 481	1 321	18.5	3.6	23.8	51.4	15.2	7.0
1983	108 766	68 800	1 501	15 211	0	26 256	1 390	18.9	3.6	26.1	53.7	14.0	6.8
1984	105 200	61 694	2 534	18 876	0	27 164	1 460	18.6	3.8	26.3	51.6	14.4	7.3
1985	101 180	53 200	2 640	20 874	0	29 746	1 527	19.5	3.8	26.4	54.5	14.5	7.0
1986	96 353	45 900	2 476	20 524	0	32 405	1 592	20.4	4.0	27.0	63.5	14.8	6.3
1987	136 140	85 112	6 095	23 291	0	33 832	1 655	20.4	4.1	24.9	59.4	16.4	6.9
1988	165 676	90 204	1 792	42 100	0	35 164	1 716	20.5	5.6	27.0	59.2	20.6	9.4
1989	119 224	50 655	1 405	33 227	0	36 748	1 779	20.7	4.3	25.7	53.9	16.8	8.0
1990	119 783	41 935	1 906	38 845	0	40 909	1 843	22.2	4.9	25.1	54.3	19.3	8.9
1991	116 454	60 435	22 469	35 014	0	43 474	1 910	22.8	4.7	25.8	53.0	18.2	8.9
1992	109 218	60 001	33 700	34 714	0	48 203	1 979	24.4	5.0	26.4	56.6	19.1	8.9
1993	105 772	64 401	57 584	51 780	0	47 175	2 047	23.0	5.7	27.3	58.3	20.7	9.7
1994	118 572	63 401	45 771	51 353	0	49 589	2 112	23.5	5.1	26.3	56.2	19.3	9.1
1995	139 861	51 801	38 487	69 092	-4 000	53 454	2 172	24.6	5.8	28.2	56.2	20.5	10.3
1996	121 618	72 527	68 106	66 078	4 002	55 121	2 225	24.8	6.2	28.5	56.8	21.9	11.0
1997	118 995	35 332	45 175	70 729	0	58 108	2 274	25.6	6.8	29.6	61.6	23.0	11.0
1998	106 184	40 793	64 125	69 996	-100	59 420	2 318	25.6	5.5	30.0	59.3	18.4	9.3
1999	108 809	34 521	34 727	48 409	-100	60 505	2 361	25.6	6.4	34.4	71.7	18.6	8.9
2000	120 421	27 007	39 420	58 370	-12 000	62 464	2 402	26.0	6.0	28.0	63.5	21.4	9.5
2001	129 907	41 804	42 225	49 663	-15 800	64 864	2 443	26.6	7.0	32.7	61.1	21.5	11.5
2002	142 670	26 922	26 772	103 934	28 000	66 586	2 484	26.8	6.9	31.7	64.2	21.8	10.7
2003	138 833	32 396	29 038	63 048	-2 000	70 427	2 526	27.9	7.8	36.8	60.3	21.2	12.9
2004	165 585	6 531	19 021	104 696	-1 001	72 378	2 570	28.2	7.7	33.6	65.0	22.8	11.8
2005	157 499	45 957	48 248	83 267	-2 983	73 540	2 618	28.1	7.3	33.6	58.7	21.6	12.4
2006	147 758	23 232	22 630	73 555	3 000	76 601	2 670	28.7	8.1	34.9	63.2	23.3	12.9
2007	151 834	44 408	23 538	56 898	3 000	77 066	2 726	28.3	7.9	36.1	69.9	21.8	11.2

165 PAKISTAN			- FOOD BALANCE SHEET OF FISH AND FISHERY PRODUCTS IN LIVE WEIGHT AND FISH CONTRIBUTION TO PROTEIN SUPPLY -										FAO-FIPS
Year	Production	Non-Food Uses	Imports	Exports	Stock Variations	Total Food Supply	Population	Per Capita Supply	Fish Proteins	Animal Proteins	Total Proteins	Fish/Animal Proteins	Fish/Total Proteins
 tonnes in live weight						(thousands)	(kilograms)	(grams per capita per day)			(%)	(%)
1961	75 400	6 300	0	20 507	0	48 593	49 758	1.0	0.3	14.4	51.1	2.0	0.6
1962	80 777	3 300	0	31 647	0	45 830	50 785	0.9	0.3	14.4	51.6	1.9	0.5
1963	91 970	2 600	0	28 307	0	61 063	51 870	1.2	0.4	14.6	51.4	2.7	0.8
1964	108 359	2 700	0	29 597	0	76 062	53 027	1.4	0.5	14.8	55.4	3.2	0.9
1965	118 624	3 500	0	35 583	0	79 541	54 267	1.5	0.5	14.8	57.1	3.3	0.9
1966	151 397	14 400	0	44 218	0	92 779	55 594	1.7	0.6	14.7	53.5	3.9	1.1
1967	150 032	17 300	0	42 332	0	90 400	57 008	1.6	0.6	14.6	53.9	3.8	1.0
1968	156 734	38 500	0	31 018	0	87 216	58 508	1.5	0.5	14.6	52.1	3.6	1.0
1969	173 324	39 800	0	36 187	0	97 337	60 090	1.6	0.6	14.7	58.1	3.9	1.0
1970	173 969	55 000	794	44 398	0	75 364	61 750	1.2	0.4	14.5	57.9	2.7	0.7
1971	176 521	59 700	400	39 126	0	78 095	63 497	1.2	0.4	14.5	56.2	2.7	0.7
1972	217 067	98 500	153	44 785	0	73 935	65 332	1.1	0.3	14.3	58.1	2.3	0.6
1973	236 084	116 400	411	47 200	0	72 894	67 244	1.1	0.3	14.3	58.0	2.3	0.6
1974	189 723	75 500	608	37 094	0	77 737	69 215	1.1	0.3	14.3	58.1	2.3	0.6
1975	195 288	68 876	0	40 507	0	85 905	71 238	1.2	0.4	14.3	55.3	2.5	0.7
1976	205 938	55 000	0	34 906	0	116 032	73 300	1.6	0.5	14.5	56.3	3.2	0.8
1977	268 573	86 500	0	28 742	0	153 331	75 415	2.0	0.6	14.7	55.2	4.1	1.1
1978	293 251	100 200	0	25 255	0	167 796	77 632	2.2	0.6	14.9	57.3	4.3	1.1
1979	300 456	138 500	4	27 230	0	134 730	80 015	1.7	0.5	14.6	55.7	3.5	0.9
1980	279 311	129 850	3	23 903	0	125 561	82 609	1.5	0.5	14.7	52.6	3.1	0.9
1981	317 849	131 605	43	24 859	0	161 428	85 421	1.9	0.6	14.7	51.6	3.9	1.1
1982	337 289	148 225	16	27 008	0	162 072	88 427	1.8	0.6	14.7	53.1	4.0	1.1
1983	343 402	152 472	3	37 126	0	153 807	91 602	1.7	0.5	14.8	53.1	3.6	1.0
1984	373 157	163 278	24	46 504	0	163 399	94 908	1.7	0.6	14.9	53.7	3.8	1.0
1985	408 404	165 165	10	57 026	0	186 223	98 309	1.9	0.6	15.3	52.9	3.8	1.1
1986	415 732	172 115	0	58 280	0	185 337	101 813	1.8	0.6	16.0	52.5	3.5	1.1
1987	427 736	170 090	25	63 545	0	194 126	105 406	1.8	0.6	16.3	53.0	3.5	1.1
1988	445 482	164 642	9	80 918	0	199 931	108 999	1.8	0.5	16.8	51.0	3.3	1.1
1989	446 271	166 377	122	81 256	0	198 760	112 481	1.8	0.5	17.1	57.5	3.1	0.9
1990	479 077	172 857	57	84 032	0	222 245	115 776	1.9	0.6	17.5	56.9	3.3	1.0
1991	515 538	177 391	5	91 210	-2 300	244 642	118 836	2.1	0.6	17.8	54.3	3.3	1.1
1992	552 958	185 711	40	102 553	-8 820	255 914	121 698	2.1	0.6	18.4	56.3	3.3	1.1
1993	621 733	188 405	30	120 475	2 200	315 083	124 476	2.5	0.7	19.2	57.5	3.7	1.2
1994	551 941	189 202	13	100 363	6 922	269 311	127 337	2.1	0.6	19.7	59.6	3.0	1.0
1995	540 697	185 488	108	88 446	2 000	268 872	130 397	2.1	0.6	20.3	59.1	2.9	1.0
1996	551 046	188 444	43	87 602	-2 694	272 348	133 702	2.0	0.6	21.5	60.6	2.9	1.0
1997	605 259	189 134	24	111 203	-804	304 143	137 209	2.2	0.7	21.8	60.6	3.2	1.1
1998	614 349	190 151	86	97 593	2 832	329 524	140 849	2.3	0.7	21.5	59.6	3.3	1.2
1999	677 606	195 176	265	121 509	-3 162	358 023	144 516	2.5	0.7	21.7	60.0	3.3	1.2
2000	626 554	178 208	121	114 035	-668	333 764	148 132	2.3	0.7	21.7	59.6	3.1	1.1
2001	600 798	177 159	72	116 882	-2 079	304 751	151 682	2.0	0.6	21.6	58.3	2.8	1.0
2002	599 104	171 283	96	114 937	1 234	314 214	155 194	2.0	0.6	21.8	58.0	2.9	1.1
2003	564 881	166 030	457	117 176	6 000	288 132	158 694	1.8	0.6	21.9	57.4	2.9	1.1
2004	556 993	131 264	1 412	122 140	0	305 001	162 224	1.9	0.7	22.1	56.5	3.1	1.2
2005	515 472	119 341	1 721	124 781	0	273 071	165 816	1.6	0.5	22.0	56.5	2.4	0.9
2006	611 246	134 535	2 040	149 662	-2 500	326 588	169 470	1.9	0.6	23.2	56.3	2.6	1.1
2007	570 282	109 971	2 694	153 051	2 500	312 453	173 178	1.8	0.6	23.5	59.1	2.4	0.9

180 PALAU			- FOOD BALANCE SHEET OF FISH AND FISHERY PRODUCTS IN LIVE WEIGHT AND FISH CONTRIBUTION TO PROTEIN SUPPLY -										FAO-FIPS
Year	Production	Non-Food Uses	Imports	Exports	Stock Variations	Total Food Supply	Population	Per Capita Supply	Fish Proteins	Animal Proteins	Total Proteins	Fish/Animal Proteins	Fish/Total Proteins
 tonnes in live weight						(thousands)	(kilograms)	(grams per capita per day)			(%)	(%)
1961	500	0	0	0	0	500	10	50.0	14.1
1962	600	0	0	0	0	600	10	60.0	16.9
1963	600	0	0	0	0	600	10	60.0	16.9
1964	1 866	1 050	0	0	0	816	10	81.6	23.8
1965	3 370	2 450	0	0	0	920	11	83.6	24.9
1966	3 386	2 450	0	0	0	936	11	85.1	25.4
1967	4 106	3 200	0	0	0	906	11	82.4	24.4
1968	5 756	4 800	0	0	0	956	11	86.9	26.0
1969	5 462	4 500	0	0	0	962	11	87.5	26.2
1970	8 882	7 900	0	0	0	982	11	89.3	26.2
1971	2 943	2 000	0	0	0	943	11	85.7	25.0
1972	2 319	1 300	0	0	0	1 019	12	84.9	25.1
1973	3 150	2 050	0	0	0	1 100	12	91.7	27.4
1974	7 608	6 500	0	0	0	1 108	12	92.3	27.7
1975	7 069	6 050	0	0	0	1 019	12	84.9	25.1
1976	6 136	5 100	0	0	0	1 036	12	86.3	25.6
1977	4 883	3 900	0	0	0	983	12	81.9	23.8
1978	10 602	9 600	0	0	0	1 002	12	83.5	24.4
1979	6 699	5 600	0	0	0	1 099	12	91.6	26.7
1980	7 516	6 400	0	0	0	1 116	12	93.0	27.3
1981	10 276	8 800	0	415	0	1 061	12	88.4	28.2
1982	5 053	3 600	0	250	0	1 203	13	92.5	28.3
1983	1 041	0	0	0	0	1 041	13	80.1	23.0
1984	1 037	0	0	0	0	1 037	13	79.8	22.7
1985	1 100	0	0	0	0	1 100	14	78.6	22.6
1986	1 100	0	0	89	0	1 011	14	72.2	21.0
1987	1 100	0	0	50	0	1 050	14	75.0	21.9
1988	1 100	0	0	60	0	1 040	14	74.3	21.7
1989	1 093	0	0	156	0	937	15	62.5	17.9
1990	1 077	0	0	161	0	916	15	61.1	17.3
1991	1 094	0	0	0	0	1 094	15	72.9	20.2
1992	1 272	0	0	0	0	1 272	16	79.5	22.9
1993	1 212	0	123	0	0	1 335	16	83.5	24.1
1994	1 088	0	125	0	0	1 213	17	71.4	20.6
1995	1 028	0	116	32	0	1 112	17	65.4	18.2
1996	1 001	0	879	49	- 667	1 165	18	64.7	18.4
1997	913	0	409	328	111	1 104	18	61.4	17.6
1998	952	0	181	123	222	1 232	18	68.5	19.9
1999	961	0	38	50	333	1 283	19	67.5	19.4
2000	1 098	0	124	58	0	1 164	19	61.3	17.6
2001	1 086	0	163	74	0	1 175	20	58.8	16.5
2002	1 031	0	211	40	0	1 202	20	60.1	17.3
2003	1 051	0	136	20	0	1 167	20	58.3	16.5
2004	1 084	0	189	20	- 100	1 153	20	57.6	16.5
2005	937	0	118	110	100	1 045	20	52.2	14.5
2006	972	0	671	236	- 222	1 184	20	59.2	18.2
2007	1 003	0	461	332	222	1 354	20	67.7	18.6

Note: previously part of the Trust Territory of the Pacific Islands. Non-food uses refer to fish caught by vessels using flags of convenience.

299 PALESTINE, OCCUPIED TR.			- FOOD BALANCE SHEET OF FISH AND FISHERY PRODUCTS IN LIVE WEIGHT AND FISH CONTRIBUTION TO PROTEIN SUPPLY -										FAO-FIPS
Year	Production	Non-Food Uses	Imports	Exports	Stock Variations	Total Food Supply	Population	Per Capita Supply	Fish Proteins	Animal Proteins	Total Proteins	Fish/Animal Proteins	Fish/Total Proteins
	(. tonnes in live weight)						(thousands)	(kilograms)	(grams per capita per day)			(%)	(%)
1961	0	0	0	0	1 124	0.0	0.0	0.0	0.0	0.0	0.0
1962	0	0	0	0	1 151	0.0	0.0	0.0	0.0	0.0	0.0
1963	0	0	0	0	1 178	0.0	0.0	0.0	0.0	0.0	0.0
1964	0	0	0	0	1 195	0.0	0.0	0.0	0.0	0.0	0.0
1965	0	0	0	0	1 199	0.0	0.0	0.0	0.0	0.0	0.0
1966	0	0	0	0	1 186	0.0	0.0	0.0	0.0	0.0	0.0
1967	0	0	0	0	1 159	0.0	0.0	0.0	0.0	0.0	0.0
1968	0	0	0	0	1 128	0.0	0.0	0.0	0.0	0.0	0.0
1969	0	0	0	0	1 104	0.0	0.0	0.0	12.5	0.0	0.0
1970	0	0	0	0	1 096	0.0	0.0	0.0	12.9	0.0	0.0
1971	0	0	0	0	1 106	0.0	0.0	0.0	13.4	0.0	0.0
1972	0	0	0	0	1 132	0.0	0.0	0.0	13.3	0.0	0.0
1973	0	0	0	0	1 170	0.0	0.0	0.0	13.1	0.0	0.0
1974	0	0	0	0	1 213	0.0	0.0	0.0	13.0	0.0	0.0
1975	0	0	0	0	1 255	0.0	0.0	0.0	12.9	0.0	0.0
1976	0	0	0	0	1 296	0.0	0.0	0.0	12.7	0.0	0.0
1977	0	0	0	0	1 337	0.0	0.0	0.0	12.6	0.0	0.0
1978	0	0	0	0	1 380	0.0	0.0	0.0	12.3	0.0	0.0
1979	0	0	0	0	1 426	0.0	0.0	0.0	12.1	0.0	0.0
1980	0	0	0	0	1 476	0.0	0.0	0.0	12.0	0.0	0.0
1981	0	0	0	0	1 531	0.0	0.0	0.0	11.7	0.0	0.0
1982	0	0	0	0	1 590	0.0	0.0	0.0	11.4	0.0	0.0
1983	0	0	0	0	1 652	0.0	0.0	0.0	11.0	0.0	0.0
1984	0	0	0	0	1 717	0.0	0.0	0.0	10.7	0.0	0.0
1985	0	0	0	0	1 783	0.0	0.0	0.0	10.6	0.0	0.0
1986	0	0	0	0	1 852	0.0	0.0	0.0	10.4	0.0	0.0
1987	0	0	0	0	1 923	0.0	0.0	0.0	10.6	0.0	0.0
1988	0	0	0	0	1 996	0.0	0.0	0.0	9.8	0.0	0.0
1989	0	0	0	0	2 073	0.0	0.0	0.0	10.1	0.0	0.0
1990	0	0	0	0	2 154	0.0	0.0	0.0	0.0	0.0	0.0
1991	0	0	0	0	2 240	0.0	0.0	0.0	0.0	0.0	0.0
1992	0	0	0	0	2 329	0.0	0.0	0.0	0.0	0.0	0.0
1993	0	0	0	0	2 423	0.0	0.0	0.0	0.0	0.0	0.0
1994	0	0	0	0	2 519	0.0	0.0	16.9	19.9	0.0	0.0
1995	1 229	0	0	1 229	2 617	0.5	0.1	19.6	44.0	0.7	0.3
1996	2 493	0	0	2 493	2 718	0.9	0.3	19.1	63.3	1.5	0.5
1997	3 791	0	0	3 791	2 821	1.3	0.4	22.2	64.3	2.0	0.7
1998	3 625	0	0	3 625	2 927	1.2	0.4	22.3	64.5	1.8	0.6
1999	3 650	0	0	3 650	3 036	1.2	0.4	21.8	61.8	1.8	0.6
2000	2 623	0	0	2 623	3 149	0.8	0.3	20.3	59.4	1.3	0.5
2001	1 950	0	0	1 950	3 266	0.6	0.2	20.1	60.0	1.0	0.3
2002	2 379	0	0	2 379	3 387	0.7	0.2	20.5	61.3	1.1	0.4
2003	1 507	0	0	1 507	3 510	0.4	0.1	19.9	62.1	0.7	0.2
2004	2 951	0	0	2 951	3 636	0.8	0.3	18.3	62.5	1.5	0.4
2005	1 814	0	0	1 814	3 762	0.5	0.2	18.9	61.7	0.8	0.3
2006	2 323	0	0	2 323	3 889	0.6	0.2	17.0	59.7	1.2	0.3
2007	2 702	0	0	2 702	4 017	0.7	0.2	15.9	53.8	1.4	0.4

Note: formerly Gaza Strip. Trade data, as well as production, until 1994, are included with those of Israel.

166 PANAMA			- FOOD BALANCE SHEET OF FISH AND FISHERY PRODUCTS IN LIVE WEIGHT AND FISH CONTRIBUTION TO PROTEIN SUPPLY -										FAO-FIPS
Year	Production	Non-Food Uses	Imports	Exports	Stock Variations	Total Food Supply	Population	Per Capita Supply	Fish Proteins	Animal Proteins	Total Proteins	Fish/Animal Proteins	Fish/Total Proteins
	(. tonnes in live weight)						(thousands)	(kilograms)	(grams per capita per day)			(%)	(%)
1961	11 400	6 200	9 018	6 535	0	7 683	1 160	6.6	2.4	21.1	53.4	11.6	4.6
1962	15 200	8 200	10 121	7 655	0	9 466	1 194	7.9	2.8	22.1	52.9	12.5	5.2
1963	14 000	7 100	9 418	7 228	0	9 090	1 229	7.4	2.5	22.3	55.2	11.1	4.5
1964	25 800	18 500	12 321	10 913	0	8 709	1 265	6.9	2.3	21.9	54.3	10.6	4.3
1965	39 600	33 300	12 221	8 445	0	10 076	1 303	7.7	2.7	22.9	52.6	11.6	5.1
1966	73 000	62 500	7 018	5 600	0	11 918	1 342	8.9	2.8	23.4	56.5	11.8	4.9
1967	72 200	62 000	5 321	6 500	0	9 021	1 382	6.5	2.1	23.0	56.3	9.1	3.7
1968	71 800	63 000	6 036	6 000	0	8 836	1 423	6.2	2.0	23.2	56.3	8.5	3.5
1969	36 700	24 100	6 546	5 600	0	13 546	1 465	9.2	2.8	25.2	59.3	11.2	4.7
1970	58 790	39 900	5 658	8 333	0	16 214	1 507	10.8	3.4	25.9	57.5	13.3	6.0
1971	78 650	60 800	6 297	8 481	0	15 666	1 550	10.1	3.2	27.7	60.0	11.6	5.4
1972	70 056	49 400	5 264	8 100	0	17 820	1 593	11.2	3.5	28.3	54.7	12.3	6.4
1973	114 859	89 300	3 966	8 663	0	20 862	1 636	12.8	4.2	28.6	56.3	14.8	7.5
1974	88 662	58 600	3 582	7 889	0	25 755	1 680	15.3	5.1	30.4	60.9	16.9	8.4
1975	116 784	83 520	5 027	8 055	0	30 236	1 724	17.5	5.9	31.7	62.9	18.5	9.3
1976	185 089	148 800	4 016	10 088	-20	30 197	1 769	17.1	5.8	32.8	57.8	17.6	10.0
1977	239 471	202 200	3 794	10 384	20	30 701	1 814	16.9	5.8	32.3	62.7	17.8	9.2
1978	139 798	103 000	4 781	10 319	0	31 260	1 860	16.8	5.7	31.1	56.7	18.3	10.1
1979	166 031	130 500	6 215	10 094	-443	31 209	1 905	16.4	5.4	30.4	55.6	17.8	9.7
1980	216 231	183 500	6 576	10 105	376	29 578	1 951	15.2	5.1	32.6	56.6	15.5	8.9
1981	143 838	116 500	6 475	13 095	0	20 719	1 996	10.4	3.0	29.7	58.0	10.2	5.2
1982	119 916	86 900	5 559	14 017	0	24 558	2 041	12.0	4.5	32.1	60.3	14.1	7.5
1983	167 306	139 100	7 001	14 283	0	20 924	2 086	10.0	3.8	33.0	61.6	11.4	6.1
1984	134 864	107 580	7 064	12 698	0	21 650	2 131	10.2	3.8	32.3	60.7	11.8	6.3
1985	293 041	255 125	7 502	19 773	0	25 645	2 177	11.8	4.2	32.1	64.5	13.1	6.5
1986	147 671	100 836	6 190	18 980	0	34 046	2 223	15.3	5.0	34.2	66.2	14.5	7.5
1987	165 386	126 354	7 676	15 228	0	31 480	2 269	13.9	4.8	33.3	60.9	14.5	8.0
1988	122 211	92 214	5 958	13 662	0	22 294	2 316	9.6	3.5	28.3	56.7	12.3	6.1
1989	185 238	150 984	9 286	15 280	0	28 260	2 364	12.0	4.0	29.6	59.0	13.5	6.8
1990	133 138	103 297	9 110	12 275	0	26 676	2 413	11.1	3.3	30.4	59.1	11.0	5.6
1991	167 400	123 217	8 752	11 574	0	41 361	2 463	16.8	5.2	33.3	61.0	15.7	8.5
1992	176 069	127 237	9 980	12 745	-50	46 017	2 514	18.3	5.7	34.0	64.8	16.7	8.8
1993	189 629	146 643	9 182	16 441	-225	35 502	2 566	13.8	4.5	33.0	64.2	13.5	6.9
1994	191 340	147 551	9 543	16 964	-150	36 217	2 619	13.8	4.3	33.0	63.6	12.9	6.7
1995	208 993	163 723	9 515	21 465	75	33 395	2 673	12.5	3.9	33.2	61.9	11.8	6.3
1996	155 106	101 851	12 092	20 917	-9 850	34 580	2 727	12.7	4.1	34.1	63.3	12.0	6.5
1997	169 440	110 713	11 669	29 484	-11 580	29 332	2 783	10.5	3.2	34.8	62.0	9.3	5.2
1998	209 830	157 371	11 644	40 499	1 269	24 873	2 838	8.8	2.7	35.9	66.8	7.4	4.0
1999	123 402	73 393	14 255	46 388	5 425	23 301	2 895	8.0	2.6	35.6	62.6	7.2	4.1
2000	217 356	154 351	16 056	68 112	13 598	24 547	2 951	8.3	2.6	35.0	62.9	7.5	4.1
2001	268 627	170 310	16 171	83 489	-616	30 384	3 007	10.1	2.8	36.3	66.9	7.6	4.1
2002	239 501	134 647	16 271	81 104	-4 679	35 342	3 063	11.5	3.3	35.9	67.8	9.1	4.8
2003	225 527	118 535	19 643	99 118	8 428	35 945	3 119	11.5	3.9	35.1	68.1	11.0	5.7
2004	215 888	93 020	15 486	101 878	-120	36 356	3 176	11.4	3.6	34.5	65.7	10.4	5.5
2005	228 111	101 665	19 101	101 248	-397	43 902	3 232	13.6	4.5	36.7	69.6	12.2	6.4
2006	235 569	104 745	18 448	98 250	-2 277	48 746	3 288	14.8	4.8	36.8	70.3	13.1	6.8
2007	215 569	95 597	20 122	94 536	2 808	48 366	3 343	14.5	4.6	40.2	77.5	11.6	6.0

Note: non-food uses include meals as well as fish caught by vessels using flags of convenience.

168 PAPUA NEW GUINEA			- FOOD BALANCE SHEET OF FISH AND FISHERY PRODUCTS IN LIVE WEIGHT AND FISH CONTRIBUTION TO PROTEIN SUPPLY -										FAO-FIPS
Year	Production	Non-Food Uses	Imports	Exports	Stock Variations	Total Food Supply	Population	Per Capita Supply	Fish Proteins	Animal Proteins	Total Proteins	Fish/Animal Proteins	Fish/Total Proteins
	(. tonnes in live weight)						(thousands)	(kilograms)	(grams per capita per day)			(%)	(%)
1961	12 000	0	7 400	0	0	19 400	2 118	9.2	2.6	35.9	58.0	7.3	4.5
1962	13 000	0	10 400	0	0	23 400	2 157	10.8	3.1	36.5	59.0	8.5	5.3
1963	15 000	0	8 600	0	0	23 600	2 199	10.7	3.1	36.6	58.9	8.5	5.2
1964	15 000	0	11 000	0	0	26 000	2 243	11.6	3.3	37.1	59.9	9.0	5.6
1965	15 500	0	12 500	0	0	28 000	2 289	12.2	3.5	37.5	61.1	9.4	5.7
1966	15 000	0	13 500	0	0	28 500	2 338	12.2	3.5	38.2	62.4	9.2	5.6
1967	15 000	0	17 100	0	0	32 100	2 388	13.4	3.9	38.5	62.7	10.0	6.2
1968	15 400	0	18 200	300	0	33 300	2 441	13.6	3.9	38.7	63.6	10.1	6.2
1969	16 100	0	20 400	200	0	36 300	2 496	14.5	4.2	39.6	64.3	10.6	6.5
1970	15 628	0	25 000	1 500	0	39 128	2 554	15.3	4.4	40.1	65.9	11.0	6.7
1971	30 668	0	30 400	9 500	0	51 568	2 613	19.7	5.8	41.0	67.1	14.2	8.7
1972	27 271	0	30 500	14 150	0	43 621	2 675	16.3	4.7	41.1	67.2	11.4	6.9
1973	45 600	0	30 800	12 850	-10 000	53 550	2 739	19.6	5.7	41.6	67.8	13.8	8.5
1974	50 027	0	44 156	38 100	0	56 083	2 802	20.0	5.8	41.7	67.0	14.0	8.7
1975	34 774	0	22 485	16 750	5 000	45 509	2 866	15.9	4.7	40.7	67.1	11.5	6.9
1976	50 671	0	44 519	20 416	-28 120	46 654	2 929	15.9	4.6	40.7	66.7	11.2	6.9
1977	27 555	0	24 000	25 455	16 267	42 367	2 992	14.2	3.9	40.5	67.5	9.6	5.8
1978	52 224	0	34 000	46 937	4 790	44 077	3 057	14.4	4.3	39.6	67.4	10.9	6.4
1979	34 488	0	55 800	28 541	30	61 778	3 125	19.8	5.7	41.6	69.8	13.6	8.1
1980	44 620	0	56 122	34 474	-373	65 895	3 199	20.6	5.9	42.3	71.7	13.9	8.2
1981	46 509	0	67 961	31 242	110	83 339	3 278	25.4	7.3	43.6	71.9	16.7	10.1
1982	17 589	0	53 591	4 189	3 323	70 314	3 363	20.9	5.9	42.1	70.5	14.1	8.4
1983	15 387	0	56 568	1 779	1 061	71 237	3 452	20.6	6.0	42.7	70.6	14.1	8.5
1984	17 663	0	58 192	4 009	3 275	75 121	3 544	21.2	6.1	42.7	69.9	14.2	8.7
1985	25 484	0	60 413	9 952	6 047	81 992	3 637	22.5	6.8	43.5	72.7	15.6	9.3
1986	25 280	0	69 123	2 491	570	92 482	3 731	24.8	7.1	44.5	71.9	15.9	9.8
1987	25 631	0	69 441	2 338	465	93 198	3 827	24.4	6.9	44.0	71.7	15.7	9.7
1988	26 084	0	69 031	1 931	-33	93 151	3 925	23.7	6.7	43.7	72.8	15.4	9.3
1989	25 818	0	67 096	1 868	33	91 079	4 026	22.6	6.4	43.3	71.4	14.9	9.0
1990	26 211	0	65 267	2 945	0	88 533	4 131	21.4	6.1	43.2	71.2	14.1	8.6
1991	25 930	0	43 188	4 373	0	64 745	4 239	15.3	4.6	41.3	71.2	11.1	6.4
1992	26 252	0	40 467	4 251	-67	62 401	4 351	14.3	4.3	41.6	71.7	10.3	6.0
1993	25 756	0	45 897	2 728	-67	68 858	4 466	15.4	4.5	42.3	72.6	10.7	6.3
1994	26 234	0	41 497	4 148	67	63 650	4 585	13.9	4.1	42.4	73.7	9.7	5.6
1995	39 103	0	29 679	5 879	67	62 969	4 709	13.4	4.0	41.3	71.9	9.7	5.6
1996	37 855	2	36 786	2 471	-5 556	66 612	4 838	13.8	4.1	40.8	72.7	10.0	5.6
1997	45 873	0	23 793	4 126	0	65 541	4 971	13.2	4.1	39.9	69.9	10.2	5.8
1998	78 173	0	21 327	16 855	-2 288	80 357	5 107	15.7	4.9	40.0	69.9	12.4	7.1
1999	55 809	0	14 653	26 670	7 844	51 637	5 246	9.8	3.1	37.8	68.3	8.1	4.5
2000	113 868	10 000	11 293	53 122	0	62 039	5 388	11.5	3.5	36.0	66.6	9.8	5.3
2001	128 666	0	8 930	68 701	0	68 895	5 530	12.5	3.9	36.9	67.6	10.5	5.7
2002	179 451	25 000	13 453	88 552	0	79 351	5 675	14.0	4.4	37.9	69.6	11.6	6.3
2003	222 139	46 500	14 315	99 696	-400	89 858	5 821	15.4	4.9	38.8	69.4	12.6	7.1
2004	256 384	48 500	16 564	120 199	-400	103 848	5 969	17.4	5.6	39.2	70.8	14.3	7.9
2005	290 115	78 001	19 056	120 371	667	111 465	6 118	18.2	5.8	39.2	71.8	14.8	8.1
2006	280 137	52 500	21 356	134 970	0	114 023	6 270	18.2	5.8	40.2	73.6	14.4	7.8
2007	263 960	35 502	28 355	143 207	0	113 606	6 423	17.7	5.7	40.2	75.5	14.1	7.5

169 PARAGUAY			- FOOD BALANCE SHEET OF FISH AND FISHERY PRODUCTS IN LIVE WEIGHT AND FISH CONTRIBUTION TO PROTEIN SUPPLY -										FAO-FIPS
Year	Production	Non-Food Uses	Imports	Exports	Stock Variations	Total Food Supply	Population	Per Capita Supply	Fish Proteins	Animal Proteins	Total Proteins	Fish/Animal Proteins	Fish/Total Proteins
	(. tonnes in live weight)						(thousands)	(kilograms)	(grams per capita per day)			(%)	(%)
1961	600	0	0	0	0	600	1 958	0.3	0.1	36.8	67.5	0.2	0.1
1962	600	0	0	0	0	600	2 011	0.3	0.1	34.0	65.5	0.3	0.1
1963	700	0	0	0	0	700	2 065	0.3	0.1	31.2	63.3	0.3	0.2
1964	700	0	0	0	0	700	2 121	0.3	0.1	31.8	64.3	0.3	0.2
1965	700	0	0	0	0	700	2 178	0.3	0.1	32.0	66.6	0.3	0.1
1966	700	0	0	0	0	700	2 237	0.3	0.1	33.5	68.0	0.3	0.1
1967	800	0	0	0	0	800	2 298	0.3	0.1	32.1	67.7	0.3	0.2
1968	1 000	0	0	0	0	1 000	2 360	0.4	0.1	33.2	69.8	0.4	0.2
1969	1 400	0	0	0	0	1 400	2 422	0.6	0.2	31.9	68.6	0.5	0.3
1970	1 800	0	0	0	0	1 800	2 485	0.7	0.2	32.3	69.9	0.7	0.3
1971	2 200	0	0	0	0	2 200	2 547	0.9	0.3	31.5	69.8	0.8	0.4
1972	2 500	0	0	0	0	2 500	2 609	1.0	0.3	30.5	68.3	0.9	0.4
1973	2 700	0	0	0	0	2 700	2 672	1.0	0.3	27.5	66.3	1.1	0.5
1974	2 700	0	0	0	0	2 700	2 737	1.0	0.3	29.6	68.2	1.0	0.4
1975	2 800	0	0	0	0	2 800	2 805	1.0	0.3	26.8	65.2	1.1	0.5
1976	2 900	0	0	0	0	2 900	2 876	1.0	0.3	28.8	69.0	1.0	0.4
1977	3 000	0	0	0	0	3 000	2 951	1.0	0.3	31.4	73.5	1.0	0.4
1978	3 100	0	0	0	0	3 100	3 029	1.0	0.3	30.7	74.0	1.0	0.4
1979	3 200	0	0	60	0	3 140	3 111	1.0	0.3	33.1	73.2	0.9	0.4
1980	3 300	0	432	26	0	3 706	3 199	1.2	0.3	33.7	72.7	1.0	0.5
1981	3 350	0	434	26	0	3 757	3 292	1.1	0.3	33.8	72.3	1.0	0.5
1982	3 400	0	294	23	0	3 671	3 390	1.1	0.3	33.1	72.7	1.0	0.4
1983	3 500	0	387	11	0	3 876	3 492	1.1	0.3	32.4	72.1	1.0	0.5
1984	5 000	0	495	0	0	5 495	3 597	1.5	0.5	32.9	71.3	1.4	0.6
1985	7 500	0	361	0	0	7 861	3 704	2.1	0.6	33.3	69.9	1.9	0.9
1986	13 000	0	168	5	0	13 163	3 811	3.5	1.0	29.6	66.8	3.5	1.5
1987	10 022	0	271	26	0	10 267	3 920	2.6	0.8	30.1	68.9	2.6	1.1
1988	10 054	0	412	28	0	10 438	4 029	2.6	0.8	32.7	70.0	2.4	1.1
1989	11 051	0	673	16	0	11 708	4 139	2.8	0.8	31.4	70.2	2.6	1.2
1990	12 551	0	601	16	0	13 136	4 250	3.1	0.9	30.9	66.5	3.0	1.4
1991	13 050	0	1 197	105	0	14 142	4 360	3.2	1.0	38.6	70.2	2.5	1.4
1992	18 000	0	1 031	14	0	19 017	4 471	4.3	1.3	41.9	73.7	3.0	1.7
1993	19 075	2	1 884	25	0	20 932	4 581	4.6	1.3	40.5	73.5	3.3	1.8
1994	20 100	1	2 532	19	0	22 612	4 692	4.8	1.4	41.3	75.9	3.4	1.9
1995	21 190	2	2 087	10	0	23 265	4 802	4.8	1.4	42.6	76.6	3.4	1.9
1996	22 350	0	2 941	17	0	25 274	4 912	5.1	1.6	41.5	76.5	3.8	2.0
1997	28 350	0	2 468	64	0	30 754	5 021	6.1	1.9	43.4	80.4	4.3	2.3
1998	28 095	0	2 105	69	0	30 131	5 131	5.9	1.8	42.4	76.9	4.2	2.3
1999	28 095	0	1 286	24	0	29 357	5 240	5.6	1.7	43.2	78.2	3.9	2.2
2000	28 103	0	1 349	26	0	29 426	5 350	5.5	1.6	39.0	73.0	4.2	2.2
2001	25 570	0	1 530	29	0	27 071	5 461	5.0	1.5	38.1	75.4	3.9	2.0
2002	25 000	0	982	44	0	25 938	5 571	4.7	1.4	41.5	81.4	3.3	1.7
2003	24 300	0	830	117	0	25 013	5 682	4.4	1.3	37.4	75.9	3.5	1.7
2004	24 100	0	1 348	289	0	25 159	5 793	4.3	1.3	32.8	71.5	4.0	1.8
2005	23 100	0	1 627	349	0	24 377	5 904	4.1	1.2	30.8	69.8	4.0	1.8
2006	22 100	0	1 268	292	0	23 076	6 015	3.8	1.2	31.8	70.6	3.6	1.6
2007	22 100	0	2 002	153	0	23 949	6 127	3.9	1.2	28.9	68.4	4.1	1.7

170 PERU			- FOOD BALANCE SHEET OF FISH AND FISHERY PRODUCTS IN LIVE WEIGHT AND FISH CONTRIBUTION TO PROTEIN SUPPLY -										FAO-FIPS
Year	Production	Non-Food Uses	Imports	Exports	Stock Variations	Total Food Supply	Population	Per Capita Supply	Fish Proteins	Animal Proteins	Total Proteins	Fish/Animal Proteins	Fish/Total Proteins
 tonnes in live weight						(thousands)	(kilograms)	(grams per capita per day)			(%)	(%)
1961	5 216 000	5 012 100	1 123	73 361	3 897	135 559	10 218	13.3	4.0	19.9	54.9	20.1	7.3
1962	6 883 800	6 691 200	1 203	70 969	13 575	136 409	10 517	13.0	3.9	19.8	54.9	19.5	7.0
1963	6 821 500	6 635 300	1 577	62 646	-4 494	120 638	10 826	11.1	3.2	19.3	51.0	16.5	6.2
1964	9 037 200	8 894 500	940	35 823	4 853	112 670	11 144	10.1	3.2	20.5	55.1	15.3	5.7
1965	7 384 900	7 260 700	1 352	33 867	1 402	93 087	11 468	8.1	2.3	20.0	52.3	11.6	4.4
1966	8 712 000	8 555 100	2 218	46 549	13 836	126 406	11 798	10.7	3.1	21.2	52.3	14.7	5.9
1967	10 056 700	9 858 800	1 846	31 594	0	168 153	12 134	13.9	3.7	21.3	54.2	17.2	6.7
1968	10 443 405	10 284 900	190	23 031	0	135 664	12 478	10.9	3.0	20.4	51.6	14.7	5.8
1969	9 146 515	8 976 900	0	28 504	0	141 111	12 831	11.0	3.0	20.5	57.6	14.4	5.1
1970	12 483 240	12 295 700	133	28 078	-9 107	150 488	13 195	11.4	3.1	21.2	54.8	14.5	5.6
1971	10 506 154	10 298 800	100	34 407	-1 812	171 235	13 569	12.6	3.2	21.5	56.1	15.0	5.8
1972	4 678 317	4 462 200	240	31 593	0	184 764	13 954	13.2	3.4	21.0	54.9	16.3	6.2
1973	2 295 680	1 899 420	691	52 895	-1 500	342 555	14 348	23.9	6.1	23.8	55.2	25.5	11.0
1974	4 125 852	3 791 477	1 229	76 504	-2 100	257 000	14 752	17.4	4.1	22.0	54.2	18.8	7.6
1975	3 415 294	3 117 000	790	65 322	-7 500	226 262	15 164	14.9	3.4	21.7	56.4	15.7	6.0
1976	4 343 493	4 003 982	768	95 937	1 441	245 783	15 586	15.8	3.4	21.8	53.7	15.6	6.3
1977	2 503 627	2 017 413	811	183 891	-2 180	300 954	16 016	18.8	4.2	22.3	54.1	19.0	7.8
1978	3 443 379	2 811 490	75	285 394	681	347 251	16 451	21.1	4.4	20.9	49.6	21.2	9.0
1979	3 652 731	2 881 722	480	242 283	-71 408	457 799	16 890	27.1	5.6	21.4	51.6	26.0	10.8
1980	2 709 562	1 726 208	1 972	527 874	8 994	466 445	17 328	26.9	5.1	19.0	52.6	26.6	9.6
1981	2 718 390	1 850 316	1 262	524 430	22 033	366 939	17 766	20.7	4.2	19.2	54.8	22.1	7.8
1982	3 514 945	2 946 026	856	292 629	12 225	289 371	18 203	15.9	3.5	19.1	55.9	18.2	6.2
1983	1 570 405	1 227 729	447	140 455	2 518	205 186	18 641	11.0	2.7	17.9	51.9	14.9	5.2
1984	3 320 044	2 740 782	707	214 043	-31 755	334 171	19 081	17.5	4.2	18.5	49.7	22.6	8.4
1985	4 138 213	3 597 806	250	243 156	39 375	336 876	19 525	17.3	4.0	18.3	49.4	22.1	8.2
1986	5 616 326	4 995 724	13	80 539	-9 321	530 755	19 974	26.6	6.2	23.2	59.0	26.6	10.5
1987	4 587 586	3 969 385	12	128 018	5 104	495 300	20 426	24.2	5.6	23.1	55.8	24.1	10.0
1988	6 641 844	6 059 998	38	116 499	68	465 454	20 878	22.3	5.3	22.3	55.5	24.0	9.6
1989	6 853 937	6 149 684	0	111 404	-6 828	586 021	21 329	27.5	6.4	20.2	53.7	31.8	11.9
1990	6 874 131	6 135 451	161	76 945	-65 447	596 448	21 776	27.4	6.6	20.4	52.0	32.2	12.6
1991	6 904 972	6 479 577	1 986	95 600	34 750	366 531	22 218	16.5	3.9	18.3	53.7	21.2	7.2
1992	7 507 696	7 072 806	1 742	65 283	14 137	385 485	22 655	17.0	4.2	18.6	53.9	22.5	7.8
1993	9 009 639	8 497 528	2 548	71 833	-28 964	413 862	23 087	17.9	4.4	18.7	55.7	23.5	7.9
1994	12 005 120	11 399 048	2 412	208 055	42 428	442 857	23 517	18.8	4.7	20.7	59.5	23.0	8.0
1995	8 943 111	8 204 100	4 067	117 782	-83 303	541 993	23 943	22.6	5.5	22.0	61.1	25.0	9.0
1996	9 522 545	8 771 713	6 595	293 358	74 938	539 007	24 367	22.1	5.1	22.1	62.2	23.2	8.3
1997	7 877 522	6 998 782	6 692	276 424	-57 779	551 229	24 787	22.2	5.5	23.1	65.1	23.9	8.5
1998	4 351 473	3 696 298	21 646	227 410	20 957	470 368	25 202	18.7	4.0	19.8	61.1	20.1	6.5
1999	8 435 603	7 787 936	27 091	165 378	-22 259	487 122	25 608	19.0	4.7	21.0	61.2	22.4	7.7
2000	10 663 850	9 912 454	32 468	203 429	-28 255	552 181	26 004	21.2	5.7	21.7	65.0	26.1	8.7
2001	7 993 746	7 208 030	40 666	275 624	28 610	579 367	26 390	22.0	6.3	22.1	63.9	28.6	9.9
2002	8 776 717	8 156 816	45 760	234 155	62 290	493 795	26 765	18.4	5.5	21.8	63.0	25.4	8.8
2003	6 099 681	5 347 010	39 229	205 756	-46 649	539 496	27 131	19.9	6.7	22.9	63.4	29.3	10.6
2004	9 626 641	8 810 616	41 703	349 206	36 303	544 825	27 487	19.8	5.9	22.2	63.1	26.6	9.4
2005	9 414 452	8 628 705	78 957	347 010	-922	516 772	27 836	18.6	5.4	22.5	65.7	24.0	8.2
2006	7 045 884	5 895 545	45 313	594 566	-48 454	552 632	28 176	19.6	5.2	23.8	67.0	22.1	7.8
2007	7 250 075	6 086 032	56 337	609 503	0	610 877	28 508	21.4	5.7	25.4	69.8	22.5	8.2

171 PHILIPPINES			- FOOD BALANCE SHEET OF FISH AND FISHERY PRODUCTS IN LIVE WEIGHT AND FISH CONTRIBUTION TO PROTEIN SUPPLY -										FAO-FIPS
Year	Production	Non-Food Uses	Imports	Exports	Stock Variations	Total Food Supply	Population	Per Capita Supply	Fish Proteins	Animal Proteins	Total Proteins	Fish/Animal Proteins	Fish/Total Proteins
 tonnes in live weight						(thousands)	(kilograms)	(grams per capita per day)			(%)	(%)
1961	475 100	0	129 782	607	0	604 275	27 909	21.7	8.2	14.6	40.0	56.3	20.5
1962	504 450	0	64 229	175	0	568 504	28 790	19.7	7.6	14.5	38.8	52.4	19.5
1963	565 054	0	91 408	254	0	656 208	29 696	22.1	8.0	15.0	40.1	53.6	20.0
1964	618 370	0	79 720	654	0	697 437	30 624	22.8	8.2	15.4	40.6	53.4	20.3
1965	685 188	0	84 503	654	0	769 037	31 570	24.4	8.7	16.4	42.3	53.2	20.6
1966	723 174	0	83 539	1 453	0	805 260	32 534	24.8	8.8	16.8	41.6	52.0	21.0
1967	763 992	0	107 141	1 554	0	869 579	33 515	25.9	9.1	17.1	42.2	53.5	21.7
1968	950 991	0	133 938	1 401	0	1 083 528	34 515	31.4	10.8	19.6	44.1	55.2	24.6
1969	925 133	0	120 169	1 938	0	1 043 365	35 532	29.4	10.2	19.3	43.6	52.9	23.3
1970	1 098 297	0	105 700	2 939	-50	1 201 008	36 567	32.8	11.3	19.4	43.5	58.4	26.0
1971	1 115 402	0	116 900	6 533	-100	1 225 669	37 621	32.6	11.4	19.4	44.3	58.5	25.6
1972	1 220 096	0	104 100	10 233	-100	1 313 863	38 695	34.0	11.9	19.7	46.0	60.3	25.9
1973	1 303 478	0	79 200	15 310	-100	1 367 268	39 788	34.4	11.5	19.7	44.6	58.1	25.7
1974	1 371 102	0	93 700	17 500	-130	1 447 172	40 902	35.4	11.7	21.4	47.0	55.0	25.0
1975	1 443 819	0	115 467	14 432	-130	1 544 724	42 038	36.7	12.3	20.3	47.3	60.6	26.0
1976	1 350 140	0	79 243	16 561	30	1 412 852	43 197	32.7	10.3	18.5	46.4	55.8	22.3
1977	1 469 551	0	46 498	29 354	-50	1 486 645	44 378	33.5	10.8	19.5	47.2	55.6	23.0
1978	1 501 496	0	52 232	47 185	400	1 506 943	45 587	33.1	10.3	18.8	46.9	54.8	22.0
1979	1 496 091	0	39 392	60 056	230	1 475 657	46 830	31.5	10.0	19.5	48.0	51.3	20.8
1980	1 574 605	0	50 390	88 472	-450	1 536 074	48 112	31.9	9.9	19.4	49.6	50.9	19.9
1981	1 686 088	0	53 133	86 485	-1 800	1 650 936	49 433	33.4	10.4	19.5	49.8	53.4	20.9
1982	1 786 826	0	70 200	68 380	-17 442	1 771 205	50 791	34.9	10.7	19.8	50.8	53.9	21.0
1983	1 996 931	0	13 881	81 676	850	1 929 986	52 181	37.0	11.7	20.7	48.2	56.6	24.3
1984	1 934 206	0	1 455	78 827	10 414	1 867 248	53 597	34.8	11.0	19.2	48.1	57.1	22.8
1985	1 865 886	0	6 088	90 579	4 158	1 785 553	55 032	32.4	10.2	17.4	46.2	58.6	22.1
1986	1 916 347	0	36 976	94 556	3 846	1 862 613	56 485	33.0	10.4	18.0	47.9	57.6	21.6
1987	1 988 719	0	75 561	110 110	1 963	1 956 133	57 956	33.8	10.5	18.8	47.4	55.6	22.1
1988	2 010 363	0	131 759	136 724	-577	2 004 821	59 439	33.7	10.6	19.1	48.8	55.2	21.7
1989	2 098 787	0	158 969	156 466	-961	2 100 329	60 931	34.5	10.9	20.1	50.8	54.0	21.4
1990	2 208 823	0	154 123	155 337	0	2 207 609	62 427	35.4	11.1	21.3	51.9	52.3	21.5
1991	2 311 797	0	170 188	164 466	-385	2 317 134	63 926	36.2	11.4	22.0	52.3	51.9	21.8
1992	2 271 917	0	167 386	155 165	-461	2 283 678	65 427	34.9	11.1	21.7	52.5	51.1	21.1
1993	2 226 395	0	133 975	197 592	1 923	2 164 702	66 931	32.3	10.5	21.5	51.2	48.9	20.5
1994	2 232 923	0	141 654	208 783	326	2 166 120	68 443	31.6	10.1	21.7	53.0	46.4	19.0
1995	2 222 285	0	158 479	182 315	0	2 198 449	69 965	31.4	10.2	22.4	53.6	45.5	19.0
1996	2 133 164	0	194 027	227 320	-143	2 099 728	71 497	29.4	9.5	22.3	54.3	42.4	17.4
1997	2 132 953	0	192 631	192 574	0	2 133 011	73 039	29.2	9.4	23.2	54.7	40.4	17.1
1998	2 145 140	0	140 512	251 823	100	2 033 928	74 587	27.3	8.9	22.3	54.0	39.7	16.4
1999	2 223 285	0	193 310	175 373	0	2 241 222	76 138	29.4	9.4	23.3	54.6	40.6	17.3
2000	2 289 995	53	177 894	227 722	0	2 240 113	77 689	28.8	9.3	23.8	55.4	39.0	16.8
2001	2 383 441	11	103 394	191 422	0	2 295 402	79 239	29.0	9.3	23.6	56.3	39.4	16.5
2002	2 473 372	621	161 798	194 027	0	2 440 522	80 789	30.2	9.7	24.3	56.3	39.8	17.2
2003	2 625 427	93	113 260	225 126	0	2 513 468	82 344	30.5	9.8	24.7	56.2	39.8	17.5
2004	2 723 465	481	94 312	215 649	0	2 601 646	83 911	31.0	10.0	24.7	57.7	40.5	17.3
2005	2 826 919	53	145 975	191 317	0	2 781 524	85 496	32.5	10.5	24.2	57.9	43.1	18.0
2006	2 942 350	62	148 799	219 249	0	2 871 837	87 099	33.0	10.6	25.2	59.0	42.0	17.9
2007	3 209 349	73	185 472	256 188	0	3 138 560	88 718	35.4	11.3	25.3	60.0	44.7	18.9

173 POLAND			- FOOD BALANCE SHEET OF FISH AND FISHERY PRODUCTS IN LIVE WEIGHT AND FISH CONTRIBUTION TO PROTEIN SUPPLY -										FAO-FIPS
Year	Production	Non-Food Uses	Imports	Exports	Stock Variations	Total Food Supply	Population	Per Capita Supply	Fish Proteins	Animal Proteins	Total Proteins	Fish/Animal Proteins	Fish/Total Proteins
 tonnes in live weight						(thousands)	(kilograms)	(grams per capita per day)			(%)	(%)
1961	185 522	0	21 467	7 767	0	199 222	30 051	6.6	3.0	42.5	96.5	7.0	3.1
1962	180 516	0	17 580	8 200	0	189 896	30 441	6.2	2.7	42.6	96.7	6.2	2.7
1963	226 737	0	18 817	11 420	0	234 134	30 804	7.6	3.2	44.3	97.8	7.1	3.2
1964	264 941	0	22 030	13 540	0	273 431	31 139	8.8	3.6	44.4	98.6	8.1	3.6
1965	297 457	0	24 280	41 460	0	280 277	31 445	8.9	3.7	45.6	100.8	8.2	3.7
1966	334 722	0	15 806	40 188	0	310 340	31 720	9.8	3.7	47.4	101.7	7.9	3.7
1967	338 142	0	15 206	56 738	0	296 610	31 968	9.3	3.4	48.3	100.7	7.1	3.4
1968	406 746	0	16 723	65 161	0	358 308	32 199	11.1	3.9	49.3	100.1	7.9	3.9
1969	407 847	0	11 567	71 835	0	347 579	32 427	10.7	3.6	50.2	100.7	7.3	3.6
1970	469 461	30 000	18 002	83 060	0	374 403	32 664	11.5	4.2	51.4	102.3	8.2	4.1
1971	517 614	66 600	16 962	71 040	0	396 935	32 913	12.1	4.6	54.2	104.1	8.5	4.4
1972	544 218	66 600	31 902	98 427	0	411 093	33 174	12.4	4.6	56.0	105.9	8.2	4.3
1973	578 938	66 600	36 298	108 734	0	439 902	33 446	13.2	4.8	57.7	107.4	8.3	4.5
1974	679 148	120 000	44 807	117 873	0	486 082	33 727	14.4	5.0	59.7	108.4	8.4	4.6
1975	801 041	170 000	70 467	134 379	0	567 130	34 015	16.7	5.6	63.4	111.8	8.9	5.0
1976	751 063	168 000	106 225	159 498	-2 000	527 791	34 311	15.4	6.3	63.9	112.8	9.9	5.6
1977	663 589	194 000	103 545	127 617	2 000	447 518	34 613	12.9	5.4	63.5	111.9	8.6	4.9
1978	581 025	163 000	139 308	76 203	0	481 130	34 924	13.8	5.6	63.8	113.1	8.8	5.0
1979	599 281	196 000	130 237	112 170	0	421 348	35 244	12.0	5.3	63.0	112.3	8.3	4.7
1980	640 419	195 000	36 898	77 719	0	404 598	35 574	11.4	5.3	62.2	112.6	8.5	4.7
1981	623 088	168 400	71 482	81 953	0	444 217	35 915	12.4	5.3	58.6	107.4	9.0	4.9
1982	609 281	127 000	39 637	100 376	0	421 542	36 262	11.6	4.8	51.1	98.6	9.5	4.9
1983	740 833	181 300	73 604	140 492	-4 000	488 645	36 602	13.4	5.4	53.9	100.0	9.9	5.4
1984	720 369	176 000	100 545	124 943	-4 000	515 971	36 920	14.0	5.3	52.2	98.1	10.2	5.4
1985	678 297	176 200	140 883	119 176	4 000	527 804	37 202	14.2	5.4	55.1	101.4	9.8	5.3
1986	645 085	186 900	153 708	115 052	4 000	500 842	37 443	13.4	5.0	57.7	105.0	8.6	4.7
1987	672 120	201 000	209 662	138 805	0	541 977	37 646	14.4	5.3	57.3	104.5	9.2	5.0
1988	653 977	185 200	222 681	147 158	0	544 299	37 817	14.4	5.1	58.1	105.8	8.8	4.8
1989	565 391	161 500	212 995	134 243	0	482 643	37 969	12.7	4.8	56.8	104.7	8.4	4.6
1990	474 692	122 000	166 359	125 331	0	393 719	38 111	10.3	3.9	54.2	101.0	7.1	3.8
1991	458 127	79 000	97 753	122 649	-3 000	351 231	38 245	9.2	3.5	55.1	102.4	6.4	3.4
1992	511 975	91 300	207 002	291 936	3 000	338 741	38 368	8.8	4.0	53.3	102.1	7.6	4.0
1993	414 015	110 000	247 247	212 198	-300	338 764	38 473	8.8	3.9	51.0	100.8	7.6	3.8
1994	462 532	101 017	299 735	271 864	300	389 686	38 551	10.1	4.2	48.3	97.1	8.8	4.4
1995	454 483	79 013	276 691	237 145	0	415 016	38 595	10.8	4.5	48.6	98.1	9.3	4.6
1996	370 493	30 629	289 429	257 206	-2 000	370 087	38 604	9.6	4.2	48.8	98.3	8.6	4.2
1997	377 593	35 031	316 665	234 746	-20 501	403 980	38 583	10.5	4.3	47.8	96.8	8.9	4.4
1998	271 801	20 734	348 558	205 864	-2 503	391 259	38 540	10.2	4.5	50.0	99.0	9.0	4.5
1999	269 435	37 146	311 940	219 738	12 984	337 475	38 487	8.8	4.2	50.3	99.4	8.4	4.2
2000	253 477	36 556	359 383	215 459	7 020	367 865	38 433	9.6	4.5	49.5	99.5	9.0	4.5
2001	260 524	10 608	348 555	224 037	-2 000	372 434	38 381	9.7	4.6	49.3	99.4	9.3	4.6
2002	256 149	14 361	302 280	214 662	-1 000	328 407	38 331	8.6	4.1	50.9	100.4	8.1	4.1
2003	215 835	10 861	344 376	221 617	7 920	335 653	38 284	8.8	4.3	51.2	100.8	8.4	4.3
2004	227 239	4 763	435 499	266 462	-29 060	362 453	38 239	9.5	4.5	49.7	99.0	9.1	4.5
2005	193 167	3 103	445 328	293 197	29 140	371 334	38 198	9.7	5.2	49.5	99.1	10.5	5.3
2006	181 346	4 359	508 245	312 061	0	373 171	38 163	9.8	5.3	50.3	99.5	10.6	5.4
2007	187 448	4 636	565 759	333 507	0	415 064	38 132	10.9	5.6	52.3	101.9	10.7	5.5

174 PORTUGAL			- FOOD BALANCE SHEET OF FISH AND FISHERY PRODUCTS IN LIVE WEIGHT AND FISH CONTRIBUTION TO PROTEIN SUPPLY -										FAO-FIPS
Year	Production	Non-Food Uses	Imports	Exports	Stock Variations	Total Food Supply	Population	Per Capita Supply	Fish Proteins	Animal Proteins	Total Proteins	Fish/Animal Proteins	Fish/Total Proteins
 tonnes in live weight						(thousands)	(kilograms)	(grams per capita per day)			(%)	(%)
1961	502 403	0	117 151	120 930	-2 380	496 244	8 908	55.7	12.4	27.4	69.8	45.2	17.7
1962	517 885	0	100 672	127 519	0	491 038	8 957	54.8	11.7	27.1	72.8	43.2	16.1
1963	537 368	0	80 099	119 860	2 382	499 988	8 997	55.6	12.0	27.9	74.5	43.0	16.1
1964	577 929	0	104 971	129 582	-19 838	533 479	9 013	59.2	13.2	29.2	73.0	45.3	18.1
1965	552 643	0	88 056	139 629	476	501 546	8 999	55.7	12.6	29.9	76.4	42.1	16.5
1966	507 866	0	96 994	125 307	9 998	489 552	8 947	54.7	12.2	29.7	74.4	41.1	16.4
1967	563 161	0	190 517	122 369	-4 128	627 181	8 866	70.7	15.1	33.6	81.5	44.9	18.5
1968	507 572	0	115 601	121 909	4 603	505 867	8 777	57.6	12.0	30.7	80.0	39.2	15.0
1969	460 362	0	192 252	96 158	8 891	565 348	8 708	64.9	12.7	33.3	82.6	38.1	15.4
1970	462 828	0	197 524	86 181	0	574 172	8 680	66.1	13.4	34.6	84.6	38.9	15.9
1971	439 240	0	205 935	77 478	0	567 697	8 700	65.3	14.5	36.3	83.6	39.8	17.3
1972	446 119	20 700	223 286	80 985	0	567 719	8 760	64.8	14.3	37.1	85.3	38.5	16.7
1973	478 806	38 900	110 979	83 350	0	467 535	8 854	52.8	12.4	35.6	83.9	34.7	14.7
1974	430 537	37 100	130 047	54 243	0	469 241	8 968	52.3	12.2	37.6	85.5	32.3	14.2
1975	377 643	39 600	124 040	53 748	-7 936	400 399	9 093	44.0	10.3	36.2	84.0	28.5	12.3
1976	345 974	26 124	123 108	61 572	7 934	389 319	9 228	42.2	10.9	37.0	82.4	29.5	13.3
1977	307 080	6 612	123 292	67 155	-1 522	355 083	9 373	37.9	10.4	38.2	83.6	27.2	12.4
1978	252 992	7 074	89 714	74 880	1 476	262 228	9 518	27.6	7.5	33.8	77.5	22.2	9.7
1979	244 235	6 976	91 227	73 258	-8 865	246 363	9 652	25.5	6.9	33.1	74.3	21.0	9.3
1980	271 178	9 373	96 063	76 798	22	281 092	9 766	28.8	7.9	35.3	76.5	22.4	10.4
1981	263 915	7 675	100 287	63 293	-333	292 901	9 858	29.7	8.2	36.7	76.1	22.4	10.8
1982	255 786	9 040	123 701	71 550	-2 561	296 336	9 928	29.8	8.1	37.1	77.8	21.7	10.4
1983	250 863	7 000	224 914	76 817	2 325	394 285	9 978	39.5	10.3	38.8	80.2	26.4	12.8
1984	304 974	10 900	225 488	83 733	3 889	439 718	10 010	43.9	11.4	38.0	81.5	30.2	14.0
1985	320 011	13 200	326 753	91 609	4 117	546 072	10 029	54.4	14.0	41.8	87.2	33.6	16.1
1986	407 229	37 400	284 161	105 064	1 456	550 381	10 033	54.9	14.0	43.4	91.7	32.2	15.2
1987	391 361	35 600	349 992	94 134	-41 499	570 120	10 024	56.9	14.7	46.7	95.7	31.4	15.3
1988	348 308	35 513	389 294	91 802	-23 498	586 790	10 007	58.6	14.8	48.3	96.3	30.7	15.4
1989	333 156	34 847	359 729	122 779	52 460	587 719	9 990	58.8	14.6	50.9	98.3	28.6	14.8
1990	329 645	39 326	412 691	125 717	12 564	589 857	9 979	59.1	14.8	53.7	101.0	27.6	14.7
1991	331 072	38 538	451 681	129 655	-222	614 338	9 977	61.6	15.3	54.8	102.7	28.0	14.9
1992	302 884	32 788	423 209	117 944	0	575 360	9 983	57.6	14.6	56.9	104.3	25.7	14.0
1993	298 751	34 038	430 325	103 939	-1 340	589 758	9 996	59.0	15.0	59.0	106.6	25.4	14.1
1994	274 005	34 051	446 346	106 582	0	579 718	10 015	57.9	14.7	60.9	108.7	24.1	13.5
1995	269 979	32 465	469 191	128 509	1 443	579 639	10 038	57.7	14.9	60.7	108.1	24.5	13.7
1996	269 095	26 168	502 535	115 495	-880	629 087	10 064	62.5	15.9	62.7	110.0	25.3	14.4
1997	233 249	25 569	486 562	116 814	829	578 256	10 095	57.3	14.5	62.4	107.3	23.3	13.6
1998	235 360	16 181	518 093	111 682	0	625 590	10 131	61.8	15.9	66.4	113.3	23.9	14.0
1999	216 926	18 888	541 820	122 851	171	617 179	10 175	60.7	15.4	69.1	115.0	22.2	13.4
2000	198 433	14 389	491 957	124 393	0	551 607	10 226	53.9	13.6	68.2	113.9	20.0	12.0
2001	201 475	11 786	509 131	128 430	0	570 390	10 286	55.5	14.4	69.9	115.3	20.6	12.5
2002	211 141	12 132	511 967	139 928	0	571 047	10 352	55.2	14.3	68.2	113.2	21.0	12.6
2003	220 106	39 868	515 631	144 691	0	551 177	10 421	52.9	13.7	66.4	111.5	20.6	12.3
2004	228 016	38 301	540 390	166 006	0	564 100	10 487	53.8	13.9	67.4	114.1	20.6	12.2
2005	218 452	38 958	551 882	165 399	0	565 977	10 547	53.7	14.0	67.7	113.9	20.6	12.3
2006	236 971	33 416	585 975	191 397	0	598 134	10 598	56.4	15.1	68.6	113.7	22.1	13.3
2007	260 275	33 883	624 856	195 893	0	655 355	10 641	61.6	16.4	71.4	115.5	23.0	14.2

177 PUERTO RICO			- FOOD BALANCE SHEET OF FISH AND FISHERY PRODUCTS IN LIVE WEIGHT AND FISH CONTRIBUTION TO PROTEIN SUPPLY -										FAO-FIPS
Year	Production	Non-Food Uses	Imports	Exports	Stock Variations	Total Food Supply	Population	Per Capita Supply	Fish Proteins	Animal Proteins	Total Proteins	Fish/Animal Proteins	Fish/Total Proteins
	(. tonnes in live weight)						(thousands)	(kilograms)	(grams per capita per day)			(%)	(%)
1961	3 100	0	0	3 100	2 400	1.3	0.3	17.6	23.1	1.8	1.4
1962	3 300	0	0	3 300	2 447	1.3	0.3	18.5	24.2	1.8	1.3
1963	3 300	0	0	3 300	2 496	1.3	0.3	19.5	24.9	1.6	1.3
1964	2 900	0	0	2 900	2 543	1.1	0.3	19.5	25.0	1.4	1.1
1965	2 800	0	0	2 800	2 583	1.1	0.3	20.2	25.3	1.3	1.0
1966	2 500	0	0	2 500	2 615	1.0	0.2	20.4	25.7	1.1	0.9
1967	2 500	0	0	2 500	2 640	0.9	0.2	20.4	25.5	1.1	0.9
1968	2 200	0	0	2 200	2 662	0.8	0.2	20.5	24.7	0.9	0.8
1969	2 200	0	0	2 200	2 687	0.8	0.2	20.3	24.4	0.9	0.8
1970	2 100	0	0	2 100	2 716	0.8	0.2	20.1	24.4	1.0	0.8
1971	2 200	0	0	2 200	2 753	0.8	0.2	20.6	24.5	1.0	0.8
1972	2 100	0	0	2 100	2 794	0.8	0.2	20.8	24.6	0.9	0.8
1973	2 000	0	0	2 000	2 840	0.7	0.2	21.0	24.7	0.8	0.7
1974	2 000	0	0	2 000	2 888	0.7	0.2	20.6	24.1	0.8	0.7
1975	2 275	0	0	2 275	2 939	0.8	0.2	20.5	24.2	0.9	0.8
1976	2 663	0	0	2 663	2 991	0.9	0.2	21.7	25.3	1.0	0.8
1977	2 881	0	0	2 881	3 044	0.9	0.2	22.6	26.0	1.0	0.9
1978	3 197	0	0	3 197	3 098	1.0	0.2	23.8	27.5	1.0	0.9
1979	3 597	0	0	3 597	3 149	1.1	0.3	24.3	28.0	1.1	1.0
1980	2 557	0	0	2 557	3 197	0.8	0.2	21.6	25.3	0.9	0.8
1981	1 784	0	0	1 784	3 239	0.6	0.1	21.0	24.8	0.7	0.6
1982	2 202	0	0	2 202	3 278	0.7	0.2	20.0	23.6	0.8	0.7
1983	2 655	0	0	2 655	3 313	0.8	0.2	19.4	23.1	0.9	0.8
1984	2 354	0	0	2 354	3 346	0.7	0.2	18.9	22.2	0.9	0.7
1985	1 496	0	0	1 496	3 378	0.4	0.1	18.6	21.8	0.5	0.5
1986	1 327	0	0	1 327	3 409	0.4	0.1	20.2	23.0	0.5	0.4
1987	1 288	0	0	1 288	3 438	0.4	0.1	21.8	25.0	0.4	0.4
1988	1 697	0	0	1 697	3 466	0.5	0.1	21.2	24.2	0.6	0.5
1989	1 977	0	0	1 977	3 496	0.6	0.1	21.9	24.8	0.7	0.6
1990	2 062	0	0	2 062	3 528	0.6	0.1	21.8	24.3	0.6	0.6
1991	2 357	0	0	2 357	3 562	0.7	0.2	22.0	24.6	0.8	0.7
1992	2 096	0	0	2 096	3 598	0.6	0.1	20.6	23.1	0.7	0.6
1993	2 037	0	0	2 037	3 634	0.6	0.1	19.9	22.4	0.6	0.5
1994	2 418	0	0	2 418	3 669	0.7	0.2	19.4	21.5	0.8	0.7
1995	3 241	0	0	3 241	3 701	0.9	0.2	19.5	21.3	1.0	0.9
1996	2 759	0	0	2 759	3 729	0.7	0.2	18.6	20.3	0.9	0.8
1997	3 200	0	0	3 200	3 754	0.9	0.2	18.2	19.9	1.0	0.9
1998	3 170	0	0	3 170	3 777	0.8	0.2	18.4	20.4	0.9	0.8
1999	3 158	0	0	3 158	3 798	0.8	0.2	16.7	17.8	1.0	0.9
2000	4 308	0	0	4 308	3 819	1.1	0.2	17.5	19.3	1.2	1.1
2001	4 208	0	0	4 208	3 839	1.1	0.2	16.7	18.3	1.2	1.1
2002	2 971	0	0	2 971	3 858	0.8	0.2	16.3	17.9	0.9	0.9
2003	3 188	0	0	3 188	3 877	0.8	0.2	15.1	16.9	1.0	0.9
2004	2 845	0	0	2 845	3 895	0.7	0.1	15.6	17.4	0.8	0.7
2005	2 862	0	0	2 862	3 913	0.7	0.1	14.8	16.3	0.8	0.7
2006	2 308	0	0	2 308	3 930	0.6	0.1	15.1	16.5	0.7	0.6
2007	1 719	0	0	1 719	3 948	0.4	0.1	15.0	16.5	0.5	0.4

Note: trade statistics included with those of USA. Food supply data not reliable.

179 QATAR			- FOOD BALANCE SHEET OF FISH AND FISHERY PRODUCTS IN LIVE WEIGHT AND FISH CONTRIBUTION TO PROTEIN SUPPLY -										FAO-FIPS
Year	Production	Non-Food Uses	Imports	Exports	Stock Variations	Total Food Supply	Population	Per Capita Supply	Fish Proteins	Animal Proteins	Total Proteins	Fish/Animal Proteins	Fish/Total Proteins
	(. tonnes in live weight)						(thousands)	(kilograms)	(grams per capita per day)			(%)	(%)
1961	800	0	0	0	0	800	49	16.3	4.6	44.8	117.7	10.3	3.9
1962	1 000	0	0	0	0	1 000	53	18.9	5.3	44.2	115.7	12.0	4.6
1963	1 000	0	0	0	0	1 000	58	17.2	4.9	42.7	111.5	11.4	4.4
1964	1 000	0	0	0	0	1 000	64	15.6	4.4	40.3	106.2	10.9	4.2
1965	1 300	0	0	0	0	1 300	70	18.6	5.1	40.7	105.0	12.6	4.9
1966	1 300	0	1 250	0	0	2 550	77	33.1	10.4	43.2	104.1	24.0	10.0
1967	1 500	0	1 250	0	0	2 750	84	32.7	10.1	42.7	102.4	23.8	9.9
1968	1 500	0	1 250	45	0	2 705	92	29.4	9.1	41.1	99.1	22.2	9.2
1969	1 500	0	2 478	36	0	3 942	101	39.0	11.8	43.3	95.8	27.3	12.3
1970	1 500	0	2 284	0	0	3 784	111	34.1	10.3	41.3	93.1	25.0	11.1
1971	1 500	0	2 896	187	0	4 209	122	34.5	10.4	49.8	105.6	20.9	9.9
1972	2 000	0	1 482	433	0	3 049	135	22.6	7.0	38.9	89.0	18.0	7.9
1973	2 200	0	1 654	382	0	3 472	147	23.6	7.2	37.9	83.1	19.0	8.7
1974	2 047	0	1 328	0	0	3 375	160	21.1	6.4	36.5	75.0	17.5	8.5
1975	1 989	0	200	0	0	2 189	171	12.8	3.5	37.3	83.4	9.5	4.2
1976	2 400	0	0	311	0	2 089	181	11.5	3.2	40.9	85.3	7.7	3.7
1977	2 433	0	0	0	0	2 433	190	12.8	3.5	51.0	104.2	6.8	3.3
1978	2 200	0	0	0	0	2 200	200	11.0	3.0	56.2	111.8	5.4	2.7
1979	2 200	0	389	0	0	2 589	213	12.2	3.5	60.2	121.4	5.8	2.9
1980	2 178	0	778	0	0	2 956	229	12.9	3.8	69.6	127.3	5.5	3.0
1981	2 604	0	801	0	0	3 405	251	13.6	3.9	61.8	119.5	6.4	3.3
1982	2 331	0	1 307	0	0	3 638	277	13.1	3.9	57.4	112.3	6.8	3.5
1983	2 114	0	585	0	0	2 699	305	8.8	2.4	65.9	115.9	3.7	2.1
1984	3 173	0	666	0	0	3 839	334	11.5	3.2	59.4	111.7	5.3	2.8
1985	2 484	0	867	0	0	3 351	361	9.3	2.7	54.0	106.3	5.0	2.5
1986	1 980	0	1 120	0	0	3 100	386	8.0	2.4	64.1	113.1	3.7	2.1
1987	2 678	0	1 346	0	0	4 024	410	9.8	2.8	54.0	99.2	5.3	2.9
1988	3 086	0	1 312	0	0	4 398	431	10.2	2.9	53.3	112.5	5.5	2.6
1989	4 374	0	1 182	0	0	5 556	451	12.3	3.4	49.2	96.6	6.9	3.5
1990	5 702	0	1 531	0	0	7 233	467	15.5	4.3	50.2	105.6	8.6	4.1
1991	8 136	0	2 105	54	0	10 187	482	21.1	6.0	42.8	83.9	14.0	7.2
1992	7 845	0	2 943	11	0	10 778	494	21.8	6.1	42.7	89.9	14.4	6.8
1993	6 994	0	2 780	54	0	9 720	505	19.2	5.4	40.5	90.7	13.4	6.0
1994	5 086	0	3 510	46	0	8 550	515	16.6	4.7	41.2	83.7	11.5	5.7
1995	4 271	0	3 138	37	0	7 373	526	14.0	3.9	45.2	96.4	8.5	4.0
1996	4 740	0	2 343	49	0	7 034	538	13.1	3.6	35.7	75.9	10.2	4.8
1997	5 034	0	1 106	0	0	6 140	551	11.1	2.9	36.0	94.7	8.2	3.1
1998	5 279	0	3 775	9	0	9 046	568	15.9	4.4	38.5	90.9	11.6	4.9
1999	4 397	0	3 988	1 472	0	6 913	590	11.7	3.3	34.5	83.0	9.4	3.9
2000	7 140	7	3 975	1 532	0	9 577	617	15.5	4.3	52.5	103.9	8.1	4.1
2001	8 865	8	5 093	2 187	0	11 763	648	18.2	4.8	43.8	102.3	11.0	4.7
2002	7 155	5	5 302	2 276	0	10 176	685	14.9	4.0	49.6	101.3	8.1	4.0
2003	11 295	12	4 154	2 287	0	13 150	732	18.0	4.7	45.7	98.9	10.3	4.7
2004	11 134	13	5 649	2 350	0	14 420	797	18.1	4.6	36.8	78.9	12.6	5.9
2005	13 946	326	10 665	5 106	0	19 180	885	21.7	5.5	43.0	98.6	12.8	5.6
2006	16 412	310	13 601	3 176	0	26 527	1 001	26.5	6.9	43.9	103.3	15.7	6.7
2007	15 226	101	16 380	2 754	0	28 750	1 138	25.3	6.7	42.5	108.8	15.8	6.2

182 RÉUNION			- FOOD BALANCE SHEET OF FISH AND FISHERY PRODUCTS IN LIVE WEIGHT AND FISH CONTRIBUTION TO PROTEIN SUPPLY -										FAO-FIPS
Year	Production	Non-Food Uses	Imports	Exports	Stock Variations	Total Food Supply	Population	Per Capita Supply	Fish Proteins	Animal Proteins	Total Proteins	Fish/Animal Proteins	Fish/Total Proteins
	(. tonnes in live weight)						(thousands)	(kilograms)	(grams per capita per day)			(%)	(%)
1961	1 600	0	4 100	0	0	5 700	345	16.5	5.2	18.1	59.1	28.6	8.8
1962	1 500	0	4 100	0	0	5 600	355	15.8	5.0	19.1	60.3	26.0	8.2
1963	1 700	0	5 050	0	0	6 750	365	18.5	5.9	21.2	62.6	27.7	9.4
1964	1 900	0	5 050	0	0	6 950	377	18.4	5.8	21.6	62.8	26.8	9.2
1965	1 700	0	5 550	0	0	7 250	390	18.6	5.9	20.9	61.2	28.1	9.6
1966	2 100	0	6 667	10	0	8 757	404	21.7	6.8	21.9	62.2	30.9	10.9
1967	2 300	0	6 283	200	0	8 383	420	20.0	6.2	21.7	61.2	28.8	10.2
1968	2 400	0	7 583	8	0	9 975	435	22.9	7.2	23.8	63.7	30.1	11.2
1969	2 200	0	7 100	0	0	9 300	449	20.7	6.5	23.3	62.0	27.8	10.4
1970	1 600	0	7 350	48	0	8 902	461	19.3	6.0	24.0	62.3	24.9	9.6
1971	2 100	0	8 036	295	0	9 842	469	21.0	6.3	23.9	61.5	26.5	10.3
1972	2 100	0	7 550	2	0	9 648	474	20.4	6.3	24.6	63.0	25.5	10.0
1973	2 000	0	7 300	0	0	9 300	477	19.5	6.1	24.9	60.2	24.4	10.1
1974	2 533	0	8 346	124	0	10 755	480	22.4	6.7	26.9	64.4	24.9	10.4
1975	1 905	0	7 983	388	0	9 500	483	19.7	6.1	28.2	67.0	21.6	9.1
1976	1 981	0	8 444	0	0	10 425	486	21.5	6.6	30.5	69.8	21.6	9.5
1977	621	0	9 243	165	0	9 699	490	19.8	6.1	29.6	71.5	20.7	8.6
1978	1 807	0	9 487	260	0	11 034	494	22.3	6.8	31.6	74.4	21.6	9.2
1979	1 594	0	10 635	258	0	11 970	500	23.9	7.3	34.1	74.8	21.3	9.7
1980	1 374	0	11 457	176	0	12 655	506	25.0	7.6	34.3	75.7	22.1	10.0
1981	1 379	0	10 343	695	0	11 027	514	21.5	6.5	32.7	76.0	20.0	8.6
1982	1 475	0	9 357	1 063	-250	9 519	524	18.2	5.4	32.7	73.7	16.5	7.3
1983	1 285	0	11 645	2 038	250	11 143	534	20.9	6.2	34.9	76.3	17.9	8.2
1984	1 449	0	9 714	862	0	10 301	545	18.9	5.6	34.7	74.7	16.2	7.6
1985	1 102	0	11 477	1 067	0	11 512	555	20.7	6.2	35.5	77.9	17.5	8.0
1986	1 758	0	12 488	821	0	13 424	565	23.8	7.0	39.0	83.9	18.0	8.4
1987	1 151	0	12 680	751	0	13 080	574	22.8	6.7	39.2	84.8	17.0	7.9
1988	1 253	0	12 830	611	0	13 472	584	23.1	7.1	41.2	88.5	17.2	8.0
1989	1 009	0	13 996	1 121	-300	13 583	594	22.9	7.0	43.4	91.5	16.1	7.6
1990	943	0	12 935	1 062	-200	12 616	604	20.9	6.3	43.0	92.1	14.5	6.8
1991	920	0	13 439	1 625	500	13 234	615	21.5	6.4	43.6	89.6	14.8	7.2
1992	1 126	0	15 065	1 230	-333	14 627	627	23.3	7.2	48.9	97.2	14.6	7.4
1993	1 692	0	15 314	1 672	222	15 556	639	24.3	7.5	46.8	96.3	15.9	7.7
1994	2 540	0	16 375	2 591	111	16 435	652	25.2	7.7	47.6	97.1	16.2	7.9
1995	2 504	0	16 616	2 536	0	16 584	664	25.0	7.5	48.5	96.7	15.4	7.7
1996	3 611	0	0	3 611	676	5.3	1.8	20.1	29.5	8.8	6.0
1997	4 422	0	0	4 422	688	6.4	2.1	22.5	30.6	9.2	6.8
1998	4 703	0	0	4 703	700	6.7	2.2	22.5	30.3	9.8	7.3
1999	4 181	0	0	4 181	712	5.9	2.0	23.0	30.9	8.5	6.3
2000	4 224	0	0	4 224	724	5.8	2.0	22.6	30.4	8.7	6.5
2001	4 019	0	0	4 019	736	5.5	1.8	22.1	29.7	8.3	6.2
2002	2 982	0	0	2 982	748	4.0	1.3	21.3	28.1	6.3	4.8
2003	3 025	0	0	3 025	761	4.0	1.3	21.1	28.3	6.4	4.7
2004	3 480	0	0	3 480	773	4.5	1.5	21.4	28.7	7.1	5.3
2005	4 443	0	0	4 443	784	5.7	1.9	22.0	27.2	8.7	7.0
2006	3 709	0	0	3 709	795	4.7	1.6	21.8	29.1	7.2	5.4
2007	3 925	0	0	3 925	806	4.9	1.7	21.5	28.5	7.7	5.8

Note: starting with 1996 supply is not fully ascertainable, as trade data are included with those of France.

183 ROMANIA			- FOOD BALANCE SHEET OF FISH AND FISHERY PRODUCTS IN LIVE WEIGHT AND FISH CONTRIBUTION TO PROTEIN SUPPLY -										FAO-FIPS
Year	Production	Non-Food Uses	Imports	Exports	Stock Variations	Total Food Supply	Population	Per Capita Supply	Fish Proteins	Animal Proteins	Total Proteins	Fish/Animal Proteins	Fish/Total Proteins
 tonnes in live weight						(thousands)	(kilograms)	(grams per capita per day)			(%)	(%)
1961	38 800	0	8 206	0	0	47 006	18 533	2.5	0.8	23.9	87.8	3.1	0.9
1962	33 400	0	11 328	0	0	44 728	18 640	2.4	0.7	23.9	87.3	3.0	0.8
1963	36 100	0	31 422	0	0	67 522	18 745	3.6	1.0	22.8	86.8	4.6	1.2
1964	34 000	0	25 306	0	0	59 306	18 870	3.1	0.9	23.4	86.6	4.0	1.1
1965	37 581	0	20 786	0	0	58 367	19 032	3.1	0.9	23.8	86.8	3.6	1.0
1966	36 933	0	10 508	0	0	47 441	19 237	2.5	0.8	25.2	88.9	3.0	0.9
1967	48 566	0	9 710	0	0	58 276	19 480	3.0	0.9	26.6	88.9	3.5	1.0
1968	40 892	0	26 269	0	0	67 161	19 745	3.4	1.0	26.6	88.7	3.7	1.1
1969	45 997	0	23 769	0	0	69 766	20 008	3.5	1.0	26.8	88.3	3.8	1.2
1970	62 809	8 000	74 375	0	0	129 184	20 253	6.4	1.8	28.5	84.6	6.2	2.1
1971	72 252	11 100	63 500	0	0	124 652	20 473	6.1	1.8	29.1	87.4	6.1	2.0
1972	84 289	13 700	56 375	0	0	126 964	20 675	6.1	1.8	31.9	89.4	5.8	2.1
1973	102 068	24 200	45 125	0	0	122 993	20 864	5.9	2.0	33.5	90.6	5.8	2.2
1974	129 453	43 700	34 500	0	0	120 253	21 051	5.7	2.0	35.0	94.9	5.7	2.1
1975	136 624	48 300	45 477	0	0	133 801	21 245	6.3	2.2	36.4	91.4	5.9	2.4
1976	127 197	49 700	44 390	0	0	121 887	21 447	5.7	2.2	37.1	93.5	5.8	2.3
1977	150 701	52 000	30 711	0	0	129 412	21 653	6.0	2.1	38.5	93.8	5.4	2.2
1978	137 676	50 600	35 112	0	0	122 188	21 854	5.6	1.9	40.5	96.1	4.8	2.0
1979	179 087	63 789	33 763	0	0	149 061	22 040	6.8	2.5	45.1	97.1	5.6	2.6
1980	173 606	46 991	51 068	0	0	177 683	22 201	8.0	3.0	43.5	96.6	6.9	3.1
1981	192 013	48 020	36 838	0	0	180 831	22 334	8.1	3.2	43.0	97.5	7.5	3.3
1982	235 653	60 183	33 991	0	0	209 461	22 440	9.3	3.5	40.3	90.6	8.8	3.9
1983	242 644	63 782	29 772	0	0	208 634	22 531	9.3	3.3	40.1	90.4	8.2	3.6
1984	232 449	60 255	25 110	0	0	197 304	22 622	8.7	3.3	42.2	93.0	7.9	3.6
1985	237 637	74 135	23 653	0	0	187 155	22 725	8.2	3.3	45.0	95.0	7.4	3.5
1986	271 126	93 505	19 471	0	0	197 092	22 845	8.6	3.7	42.2	90.9	8.8	4.1
1987	264 371	80 181	31 018	0	0	215 208	22 975	9.4	4.0	43.1	91.5	9.2	4.4
1988	267 618	82 728	40 218	0	0	225 108	23 096	9.7	4.2	41.9	91.5	10.0	4.6
1989	224 810	69 455	11 757	9 665	0	157 447	23 179	6.8	2.9	38.2	89.2	7.6	3.2
1990	127 734	26 144	27 368	148	-434	128 376	23 207	5.5	2.2	46.5	96.9	4.7	2.3
1991	125 003	34 390	2 995	535	159	93 231	23 171	4.0	1.5	44.9	89.6	3.4	1.7
1992	95 381	28 453	1 755	3 408	209	65 484	23 081	2.8	1.0	40.4	86.0	2.5	1.2
1993	34 919	11 044	8 549	270	0	32 155	22 953	1.4	0.5	40.7	91.1	1.3	0.6
1994	42 651	10 860	23 598	837	-200	54 352	22 814	2.4	0.8	40.9	90.7	2.0	0.9
1995	69 105	11 478	10 514	57	-17	68 068	22 681	3.0	1.1	42.7	95.1	2.5	1.1
1996	32 159	9 965	28 244	283	-19	50 136	22 561	2.2	0.7	41.7	94.3	1.7	0.8
1997	19 614	3 871	23 171	780	319	38 453	22 449	1.7	0.6	41.8	96.8	1.4	0.6
1998	18 675	4 278	55 040	873	0	68 565	22 345	3.1	1.0	43.8	98.5	2.2	1.0
1999	16 841	3 383	37 677	1 030	-25	50 080	22 242	2.3	0.7	42.6	97.3	1.7	0.8
2000	17 099	3 412	44 949	516	0	58 120	22 138	2.6	0.9	41.9	95.9	2.1	0.9
2001	18 455	4 260	57 038	424	-117	70 691	22 033	3.2	1.0	44.0	99.8	2.4	1.0
2002	16 237	3 574	62 623	322	-83	74 881	21 930	3.4	1.1	48.5	105.4	2.3	1.0
2003	18 932	4 200	71 476	127	250	86 331	21 829	4.0	1.3	51.3	108.2	2.5	1.2
2004	13 232	2 869	82 394	454	0	92 303	21 731	4.2	1.3	50.4	108.5	2.6	1.2
2005	13 352	3 320	102 772	206	0	112 598	21 635	5.2	1.6	54.3	111.2	2.9	1.4
2006	14 752	2 200	109 330	139	0	121 743	21 541	5.7	1.7	55.0	111.5	3.0	1.5
2007	16 496	2 300	103 274	488	0	116 982	21 450	5.5	1.6	55.9	110.4	2.8	1.4

185 RUSSIAN FEDERATION			- FOOD BALANCE SHEET OF FISH AND FISHERY PRODUCTS IN LIVE WEIGHT AND FISH CONTRIBUTION TO PROTEIN SUPPLY -										FAO-FIPS
Year	Production	Non-Food Uses	Imports	Exports	Stock Variations	Total Food Supply	Population	Per Capita Supply	Fish Proteins	Animal Proteins	Total Proteins	Fish/Animal Proteins	Fish/Total Proteins
	(. tonnes in live weight)						(thousands)	(kilograms)	(grams per capita per day)			(%)	(%)
1961	0	0	0	0	0	0	0	0.0	0.0	0.0	0.0	0.0	0.0
1962	0	0	0	0	0	0	0	0.0	0.0	0.0	0.0	0.0	0.0
1963	0	0	0	0	0	0	0	0.0	0.0	0.0	0.0	0.0	0.0
1964	0	0	0	0	0	0	0	0.0	0.0	0.0	0.0	0.0	0.0
1965	0	0	0	0	0	0	0	0.0	0.0	0.0	0.0	0.0	0.0
1966	0	0	0	0	0	0	0	0.0	0.0	0.0	0.0	0.0	0.0
1967	0	0	0	0	0	0	0	0.0	0.0	0.0	0.0	0.0	0.0
1968	0	0	0	0	0	0	0	0.0	0.0	0.0	0.0	0.0	0.0
1969	0	0	0	0	0	0	0	0.0	0.0	0.0	0.0	0.0	0.0
1970	0	0	0	0	0	0	0	0.0	0.0	0.0	0.0	0.0	0.0
1971	0	0	0	0	0	0	0	0.0	0.0	0.0	0.0	0.0	0.0
1972	0	0	0	0	0	0	0	0.0	0.0	0.0	0.0	0.0	0.0
1973	0	0	0	0	0	0	0	0.0	0.0	0.0	0.0	0.0	0.0
1974	0	0	0	0	0	0	0	0.0	0.0	0.0	0.0	0.0	0.0
1975	0	0	0	0	0	0	0	0.0	0.0	0.0	0.0	0.0	0.0
1976	0	0	0	0	0	0	0	0.0	0.0	0.0	0.0	0.0	0.0
1977	0	0	0	0	0	0	0	0.0	0.0	0.0	0.0	0.0	0.0
1978	0	0	0	0	0	0	0	0.0	0.0	0.0	0.0	0.0	0.0
1979	0	0	0	0	0	0	0	0.0	0.0	0.0	0.0	0.0	0.0
1980	0	0	0	0	0	0	0	0.0	0.0	0.0	0.0	0.0	0.0
1981	0	0	0	0	0	0	0	0.0	0.0	0.0	0.0	0.0	0.0
1982	0	0	0	0	0	0	0	0.0	0.0	0.0	0.0	0.0	0.0
1983	0	0	0	0	0	0	0	0.0	0.0	0.0	0.0	0.0	0.0
1984	0	0	0	0	0	0	0	0.0	0.0	0.0	0.0	0.0	0.0
1985	0	0	0	0	0	0	0	0.0	0.0	0.0	0.0	0.0	0.0
1986	0	0	0	0	0	0	0	0.0	0.0	0.0	0.0	0.0	0.0
1987	0	0	0	0	0	0	0	0.0	0.0	0.0	0.0	0.0	0.0
1988	0	0	0	0	0	0	0	0.0	0.0	0.0	0.0	0.0	0.0
1989	0	0	0	0	0	0	0	0.0	0.0	0.0	0.0	0.0	0.0
1990	0	0	0	0	0	0	0	0.0	0.0	0.0	0.0	0.0	0.0
1991	0	0	0	0	0	0	0	0.0	0.0	0.0	0.0	0.0	0.0
1992	5 522 725	2 187 652	48 839	601 332	0	2 782 580	148 692	18.7	6.3	45.8	91.8	13.8	6.9
1993	4 459 433	1 163 311	50 069	1 199 236	-25 001	2 121 953	148 729	14.3	4.9	48.8	94.6	10.1	5.2
1994	3 779 428	825 484	381 876	1 524 348	-25 001	1 786 471	148 651	12.0	4.2	45.0	90.8	9.4	4.7
1995	4 373 846	768 893	513 365	1 395 601	-28 579	2 694 139	148 497	18.1	5.6	45.3	90.4	12.3	6.2
1996	4 728 653	782 981	642 203	1 598 168	28 584	3 018 291	148 284	20.4	6.1	43.7	87.6	14.0	7.0
1997	4 715 024	736 988	904 014	1 519 628	-7 144	3 355 278	148 003	22.7	6.8	45.2	89.9	15.0	7.5
1998	4 518 134	646 590	620 389	1 319 152	57 117	3 229 899	147 648	21.9	6.6	44.1	88.3	15.1	7.5
1999	4 209 815	601 245	513 629	1 244 410	-14 335	2 863 454	147 205	19.5	5.9	43.3	87.8	13.6	6.7
2000	4 047 659	506 481	544 375	1 480 112	14 335	2 619 776	146 670	17.9	5.5	39.9	84.3	13.9	6.6
2001	3 718 404	400 009	705 926	1 436 179	20	2 588 162	146 042	17.7	5.5	42.5	88.3	13.0	6.2
2002	3 333 635	190 327	697 869	1 389 371	0	2 451 806	145 339	16.9	5.2	42.6	89.0	12.2	5.9
2003	3 390 132	350 267	830 252	1 367 443	0	2 502 674	144 598	17.3	5.3	44.7	91.4	11.8	5.8
2004	3 051 335	281 540	977 886	1 342 752	0	2 404 929	143 864	16.7	5.0	44.2	91.1	11.4	5.5
2005	3 312 316	295 819	1 161 473	1 516 490	0	2 661 480	143 170	18.6	6.2	47.7	96.0	13.1	6.5
2006	3 389 810	336 466	1 121 529	1 505 594	0	2 669 280	142 530	18.7	6.3	47.6	96.1	13.2	6.5
2007	3 559 717	355 524	1 445 789	1 451 331	0	3 198 651	141 941	22.5	7.6	52.2	101.1	14.5	7.5

Note: for years before 1992 see USSR.

184 RWANDA			- FOOD BALANCE SHEET OF FISH AND FISHERY PRODUCTS IN LIVE WEIGHT AND FISH CONTRIBUTION TO PROTEIN SUPPLY -										FAO-FIPS
Year	Production	Non-Food Uses	Imports	Exports	Stock Variations	Total Food Supply	Population	Per Capita Supply	Fish Proteins	Animal Proteins	Total Proteins	Fish/Animal Proteins	Fish/Total Proteins
	(. tonnes in live weight)						(thousands)	(kilograms)	(grams per capita per day)			(%)	(%)
1961	500	0	0	0	0	500	2 951	0.2	0.1	2.7	45.3	1.9	0.1
1962	500	0	0	0	0	500	3 007	0.2	0.0	2.6	44.6	1.9	0.1
1963	500	0	0	0	0	500	3 062	0.2	0.0	2.7	49.4	1.8	0.1
1964	700	0	200	0	0	900	3 125	0.3	0.1	2.7	47.9	3.2	0.2
1965	700	0	200	0	0	900	3 202	0.3	0.1	2.6	47.9	3.2	0.2
1966	700	0	200	0	0	900	3 297	0.3	0.1	2.7	56.8	3.0	0.1
1967	800	0	0	0	0	800	3 407	0.2	0.1	2.9	57.7	2.4	0.1
1968	800	0	0	0	0	800	3 527	0.2	0.1	2.7	53.5	2.5	0.1
1969	800	0	0	0	0	800	3 652	0.2	0.1	2.7	56.9	2.4	0.1
1970	900	0	0	0	0	900	3 776	0.2	0.1	2.8	55.2	2.6	0.1
1971	900	0	0	0	0	900	3 898	0.2	0.1	2.7	54.1	2.6	0.1
1972	800	0	0	0	0	800	4 020	0.2	0.1	2.6	52.4	2.3	0.1
1973	1 000	0	200	0	0	1 200	4 144	0.3	0.1	2.7	51.8	3.1	0.2
1974	1 368	0	200	0	0	1 568	4 273	0.4	0.1	2.8	50.6	3.9	0.2
1975	1 198	0	120	0	0	1 318	4 410	0.3	0.1	3.0	54.7	3.0	0.2
1976	1 008	0	69	0	0	1 077	4 555	0.2	0.1	3.1	55.8	2.3	0.1
1977	1 325	0	108	0	0	1 433	4 706	0.3	0.1	3.4	56.9	2.8	0.2
1978	733	0	89	0	0	822	4 865	0.2	0.1	3.7	55.0	1.4	0.1
1979	974	0	158	0	0	1 132	5 029	0.2	0.1	3.5	54.2	2.0	0.1
1980	1 223	0	635	0	0	1 858	5 197	0.4	0.1	3.9	53.3	2.9	0.2
1981	982	0	300	0	0	1 282	5 362	0.2	0.1	3.9	53.9	1.9	0.1
1982	1 240	0	160	0	0	1 400	5 523	0.3	0.1	3.9	53.0	2.0	0.1
1983	1 248	0	215	0	0	1 463	5 691	0.3	0.1	3.7	53.1	2.1	0.1
1984	825	0	429	0	0	1 254	5 885	0.2	0.1	4.0	52.7	1.7	0.1
1985	945	0	934	0	0	1 879	6 111	0.3	0.1	4.3	55.2	2.4	0.2
1986	1 546	0	444	0	0	1 990	6 394	0.3	0.1	4.1	51.0	2.3	0.2
1987	1 694	0	1 497	0	0	3 191	6 719	0.5	0.2	3.8	50.0	4.1	0.3
1988	1 328	0	425	0	0	1 753	7 014	0.2	0.1	3.4	44.5	2.3	0.2
1989	1 516	0	286	0	0	1 802	7 178	0.3	0.1	3.4	44.0	2.3	0.2
1990	2 514	0	291	0	0	2 805	7 150	0.4	0.1	3.5	42.3	3.4	0.3
1991	3 561	0	825	0	0	4 386	6 886	0.6	0.2	3.9	46.7	5.0	0.4
1992	3 697	0	1 818	0	0	5 515	6 430	0.9	0.3	4.0	46.1	6.7	0.6
1993	3 553	0	473	0	0	4 026	5 920	0.7	0.2	4.3	47.2	4.8	0.4
1994	3 460	0	250	0	0	3 710	5 546	0.7	0.2	4.2	41.9	4.8	0.5
1995	3 379	0	250	0	0	3 629	5 440	0.7	0.2	4.1	43.0	5.0	0.5
1996	3 052	0	134	0	0	3 186	5 660	0.6	0.2	4.1	41.1	4.1	0.4
1997	4 546	0	253	0	0	4 799	6 151	0.8	0.2	4.1	39.4	5.7	0.6
1998	6 769	0	273	0	0	7 042	6 801	1.0	0.3	4.3	38.9	7.3	0.8
1999	6 733	0	85	0	0	6 818	7 443	0.9	0.3	4.3	38.5	6.4	0.7
2000	6 996	0	316	0	0	7 312	7 958	0.9	0.3	3.9	44.0	7.1	0.6
2001	7 263	0	187	0	0	7 450	8 310	0.9	0.3	4.0	47.7	6.7	0.6
2002	7 612	0	394	0	0	8 006	8 539	0.9	0.3	4.0	47.3	7.0	0.6
2003	8 427	0	220	0	0	8 647	8 685	1.0	0.3	4.3	46.7	7.0	0.6
2004	8 212	0	14	0	0	8 226	8 820	0.9	0.3	4.5	45.4	6.2	0.6
2005	8 186	0	109	42	0	8 254	8 992	0.9	0.3	4.5	46.5	6.1	0.6
2006	8 800	0	3 199	0	0	11 999	9 210	1.3	0.4	4.8	51.6	8.4	0.8
2007	13 088	0	6 622	107	0	19 603	9 455	2.1	0.7	5.1	51.4	12.8	1.3

187 SAINT HELENA			- FOOD BALANCE SHEET OF FISH AND FISHERY PRODUCTS IN LIVE WEIGHT AND FISH CONTRIBUTION TO PROTEIN SUPPLY -										FAO-FIPS
Year	Production	Non-Food Uses	Imports	Exports	Stock Variations	Total Food Supply	Population	Per Capita Supply	Fish Proteins	Animal Proteins	Total Proteins	Fish/Animal Proteins	Fish/Total Proteins
 tonnes in live weight						(thousands)	(kilograms)	(grams per capita per day)			(%)	(%)
1961	600	0	0	0	0	600	5	120.0	32.4
1962	600	0	0	0	0	600	5	120.0	32.4
1963	600	0	0	0	0	600	5	120.0	32.4
1964	600	0	0	0	0	600	5	120.0	32.4
1965	700	0	0	0	0	700	5	140.0	37.5
1966	700	0	0	0	0	700	5	140.0	37.5
1967	700	0	0	0	0	700	5	140.0	37.5
1968	700	0	0	0	0	700	5	140.0	37.5
1969	700	0	0	0	0	700	5	140.0	37.5
1970	800	200	0	0	0	600	5	120.0	34.2
1971	756	160	0	0	0	596	5	119.2	34.0
1972	1 057	460	0	0	0	597	5	119.4	34.0
1973	762	160	0	0	0	602	5	120.4	34.3
1974	754	150	0	0	0	604	5	120.8	33.2
1975	912	310	0	0	0	602	5	120.4	32.8
1976	1 000	400	0	0	0	600	5	120.0	33.5
1977	719	120	0	0	0	599	5	119.8	31.9
1978	700	110	0	0	0	590	5	118.0	32.5
1979	632	50	0	0	0	582	5	116.4	33.2
1980	637	0	0	52	0	585	5	117.0	33.0
1981	687	0	9	105	0	591	5	118.2	33.3
1982	928	320	7	9	0	606	6	101.0	27.7
1983	619	0	7	20	0	606	6	101.0	29.0
1984	652	0	5	78	0	579	6	96.5	27.8
1985	572	0	12	163	0	421	6	70.2	20.1
1986	632	0	11	284	0	359	6	59.8	17.9
1987	741	0	0	252	0	489	6	81.5	23.7
1988	786	0	11	220	0	577	6	96.1	28.2
1989	1 013	300	0	228	0	485	6	80.8	22.9
1990	802	0	0	366	0	436	6	72.7	20.7
1991	627	0	0	333	0	294	5	58.8	15.0
1992	651	0	0	337	0	314	5	62.8	17.6
1993	726	0	0	309	0	417	5	83.4	24.2
1994	702	0	0	290	0	412	5	82.4	22.8
1995	914	120	150	466	-20	458	5	91.6	24.9
1996	819	120	48	400	20	367	5	73.3	20.9
1997	898	0	7	594	0	311	5	62.2	16.8
1998	1 060	0	8	587	-92	388	5	77.7	21.1
1999	633	0	50	313	80	450	5	89.9	24.0
2000	719	0	124	337	-90	416	5	83.2	23.0
2001	867	0	119	610	30	406	5	81.3	22.7
2002	598	0	103	479	90	312	5	62.4	17.1
2003	985	270	93	354	0	454	5	90.7	24.0
2004	1 061	200	38	482	0	417	5	83.5	22.0
2005	1 130	0	126	732	-100	424	5	84.7	23.4
2006	1 120	130	269	648	-140	471	5	94.3	26.4
2007	837	0	90	738	240	429	5	85.8	22.9

188 SAINT KITTS AND NEVIS			- FOOD BALANCE SHEET OF FISH AND FISHERY PRODUCTS IN LIVE WEIGHT AND FISH CONTRIBUTION TO PROTEIN SUPPLY -										FAO-FIPS
Year	Production	Non-Food Uses	Imports	Exports	Stock Variations	Total Food Supply	Population	Per Capita Supply	Fish Proteins	Animal Proteins	Total Proteins	Fish/Animal Proteins	Fish/Total Proteins
	(. tonnes in live weight)						(thousands)	(kilograms)	(grams per capita per day)			(%)	(%)
1961	600	0	0	0	0	600	51	11.8	3.3	12.5	34.3	26.6	9.7
1962	600	0	0	0	0	600	51	11.8	3.3	12.7	35.5	26.2	9.3
1963	700	0	0	0	0	700	51	13.7	3.9	13.7	37.4	28.3	10.4
1964	700	0	0	0	0	700	50	14.0	4.0	14.4	38.7	27.4	10.2
1965	700	0	0	0	0	700	49	14.3	4.0	15.3	39.3	26.4	10.3
1966	800	0	0	0	0	800	48	16.7	4.7	17.5	40.5	26.9	11.6
1967	800	0	0	0	0	800	47	17.0	4.8	20.0	43.3	24.0	11.1
1968	800	0	0	0	0	800	46	17.4	4.9	21.3	44.2	23.0	11.1
1969	800	0	0	0	0	800	46	17.4	4.9	21.0	43.6	23.4	11.3
1970	1 000	0	0	0	0	1 000	45	22.2	6.3	23.1	46.3	27.2	13.6
1971	1 000	0	0	0	0	1 000	44	22.7	6.4	25.0	48.4	25.6	13.2
1972	1 000	0	725	0	0	1 725	44	39.2	12.2	30.3	53.9	40.3	22.7
1973	1 000	0	725	13	0	1 713	44	38.9	12.1	28.1	52.7	43.1	23.0
1974	1 000	0	780	8	0	1 773	44	40.3	12.6	28.3	52.1	44.6	24.2
1975	1 218	0	661	25	0	1 855	44	42.1	12.9	29.0	52.3	44.3	24.6
1976	1 684	0	709	95	0	2 298	44	52.2	15.8	33.9	56.2	46.7	28.1
1977	1 695	0	514	105	0	2 104	44	47.8	14.3	32.4	56.8	44.1	25.2
1978	1 790	0	495	100	0	2 185	44	49.7	14.8	34.6	60.5	42.7	24.4
1979	1 777	0	514	100	0	2 191	43	51.0	15.2	36.5	61.8	41.6	24.6
1980	1 935	0	568	90	0	2 413	43	56.1	16.8	38.9	65.4	43.1	25.6
1981	1 900	0	541	24	0	2 417	43	56.2	16.8	40.3	64.6	41.6	25.9
1982	1 930	0	642	51	0	2 521	43	58.6	17.6	40.2	64.1	43.7	27.5
1983	1 177	0	567	80	0	1 664	43	38.7	11.9	38.1	62.8	31.1	18.9
1984	1 115	0	727	127	0	1 715	42	40.8	12.7	37.9	65.7	33.6	19.4
1985	995	0	714	102	0	1 607	42	38.3	12.0	39.7	68.2	30.2	17.6
1986	901	0	638	105	0	1 434	42	34.1	10.7	41.0	69.1	26.1	15.5
1987	924	0	435	227	0	1 132	41	27.6	8.5	41.7	70.6	20.3	12.0
1988	800	0	628	130	0	1 298	41	31.7	9.9	42.4	73.3	23.3	13.5
1989	713	0	525	100	0	1 138	41	27.8	8.6	37.5	69.0	23.0	12.5
1990	623	0	574	120	0	1 077	41	26.3	8.3	41.0	72.2	20.2	11.5
1991	453	0	340	110	0	683	41	16.7	5.3	37.6	69.2	14.0	7.6
1992	300	0	264	60	0	504	41	12.3	3.9	36.8	68.1	10.6	5.7
1993	250	0	260	48	0	462	42	11.0	3.5	35.9	65.5	9.8	5.4
1994	212	0	163	29	-10	336	42	8.0	2.5	36.0	64.4	6.9	3.8
1995	192	0	1 057	28	10	1 231	43	28.6	9.1	43.5	69.4	21.0	13.2
1996	352	0	1 148	45	0	1 455	44	33.1	10.4	43.5	69.9	24.0	14.9
1997	216	0	908	25	0	1 098	44	25.0	7.7	39.9	66.3	19.3	11.6
1998	407	0	411	1	0	817	45	18.2	5.2	38.7	65.6	13.5	8.0
1999	471	0	868	69	0	1 270	45	28.2	8.6	42.4	69.8	20.2	12.3
2000	469	0	1 181	74	0	1 576	46	34.3	10.4	49.3	77.9	21.1	13.3
2001	555	0	933	43	0	1 445	47	30.7	9.1	47.1	76.3	19.4	12.0
2002	355	0	1 153	37	0	1 471	47	31.3	9.6	49.9	78.6	19.3	12.3
2003	400	0	1 148	135	0	1 413	48	29.4	8.7	48.2	77.3	18.1	11.3
2004	484	0	1 219	159	0	1 544	49	31.5	9.0	55.1	84.4	16.3	10.7
2005	450	1	1 145	25	-8	1 561	49	31.8	8.7	45.8	73.8	19.0	11.8
2006	450	1	1 405	62	-10	1 782	50	35.6	9.6	43.9	72.4	22.0	13.3
2007	450	1	1 368	100	15	1 732	50	34.6	9.4	42.0	72.3	22.3	12.9

Note: trade data include those of Anguilla. 1961-1971 food supply data not reliable as import statistics not available.

189 SAINT LUCIA			- FOOD BALANCE SHEET OF FISH AND FISHERY PRODUCTS IN LIVE WEIGHT AND FISH CONTRIBUTION TO PROTEIN SUPPLY -										FAO-FIPS
Year	Production	Non-Food Uses	Imports	Exports	Stock Variations	Total Food Supply	Population	Per Capita Supply	Fish Proteins	Animal Proteins	Total Proteins	Fish/Animal Proteins	Fish/Total Proteins
	(. tonnes in live weight)						(thousands)	(kilograms)	(grams per capita per day)			(%)	(%)
1961	600	0	1 175	0	0	1 775	91	19.5	6.4	17.3	38.2	37.0	16.7
1962	600	0	1 175	0	0	1 775	92	19.3	6.3	17.2	38.3	36.8	16.5
1963	600	0	1 175	0	0	1 775	93	19.1	6.2	17.3	37.0	36.2	16.9
1964	800	0	1 175	0	0	1 975	95	20.8	6.7	17.8	39.3	37.4	17.0
1965	800	0	1 175	0	0	1 975	96	20.6	6.6	18.7	38.6	35.3	17.1
1966	900	0	1 175	0	0	2 075	98	21.2	6.8	20.1	41.0	33.7	16.5
1967	1 000	0	1 175	0	0	2 175	100	21.8	6.9	20.4	41.0	33.9	16.9
1968	1 100	0	1 175	0	0	2 275	101	22.5	7.1	21.7	43.3	32.9	16.5
1969	1 100	0	1 175	0	0	2 275	103	22.1	7.0	22.3	44.4	31.4	15.7
1970	1 419	0	1 235	0	0	2 654	104	25.5	8.0	25.7	48.2	31.1	16.6
1971	1 519	0	1 551	0	0	3 070	105	29.2	9.2	27.0	51.4	34.0	17.8
1972	1 519	0	1 751	0	0	3 270	107	30.6	9.5	27.5	50.6	34.6	18.8
1973	1 627	0	1 475	0	0	3 102	108	28.7	8.9	25.7	47.8	34.5	18.5
1974	1 700	0	1 225	0	0	2 925	109	26.8	8.2	24.1	45.7	33.9	17.9
1975	2 000	0	1 059	18	0	3 041	110	27.6	8.3	25.4	47.3	32.7	17.6
1976	2 200	0	1 120	0	0	3 320	111	29.9	8.9	27.4	50.3	32.4	17.7
1977	2 500	0	868	14	0	3 354	113	29.7	8.8	30.3	55.3	28.9	15.9
1978	2 600	0	926	1	0	3 525	115	30.7	9.0	33.0	59.9	27.2	15.0
1979	1 024	0	967	1	0	1 990	116	17.2	5.3	30.9	59.7	17.2	8.9
1980	969	0	971	0	0	1 940	118	16.4	5.1	28.2	55.9	18.2	9.2
1981	891	0	1 146	40	0	1 997	120	16.6	5.2	31.3	59.8	16.7	8.7
1982	921	0	1 113	3	0	2 032	121	16.8	5.1	31.6	60.1	16.1	8.5
1983	910	0	1 202	0	0	2 112	123	17.2	5.4	32.9	61.1	16.5	8.9
1984	946	0	1 371	0	0	2 317	125	18.5	5.7	36.1	65.9	15.9	8.7
1985	1 052	0	1 265	5	0	2 312	127	18.2	5.9	36.2	66.4	16.3	8.8
1986	840	0	1 061	27	0	1 874	129	14.5	4.7	39.0	71.1	12.1	6.6
1987	651	0	1 265	40	0	1 876	131	14.3	4.7	39.0	73.1	12.1	6.4
1988	782	0	1 359	37	0	2 104	134	15.7	5.0	38.7	70.4	12.8	7.1
1989	794	0	1 765	4	0	2 555	136	18.8	6.0	41.9	75.2	14.4	8.0
1990	931	0	1 637	23	0	2 545	138	18.4	5.8	42.2	74.8	13.8	7.8
1991	990	0	1 884	15	0	2 858	140	20.4	6.6	47.8	81.2	13.8	8.1
1992	1 074	0	1 897	2	0	2 969	142	20.9	6.4	48.0	81.7	13.3	7.8
1993	1 341	0	2 001	5	0	3 337	144	23.2	7.2	51.6	84.8	13.9	8.5
1994	1 260	0	2 113	0	0	3 373	145	23.3	7.1	52.3	86.9	13.6	8.2
1995	1 206	0	2 061	0	0	3 267	147	22.2	6.7	53.0	85.4	12.6	7.8
1996	1 288	0	2 480	0	0	3 768	149	25.3	7.7	49.3	81.1	15.7	9.6
1997	1 311	1	2 316	0	0	3 626	151	24.0	7.2	49.4	84.2	14.5	8.5
1998	1 591	1	2 491	16	0	4 065	153	26.6	8.0	52.0	84.5	15.3	9.4
1999	1 733	1	2 702	0	0	4 434	155	28.6	8.5	55.0	86.8	15.4	9.8
2000	1 856	1	2 546	14	0	4 387	157	27.9	8.6	56.4	89.4	15.2	9.6
2001	1 984	1	2 409	2	0	4 390	159	27.6	8.4	52.9	84.3	15.9	10.0
2002	1 639	1	2 829	20	0	4 447	160	27.8	8.5	57.5	91.3	14.7	9.3
2003	1 464	1	3 311	13	0	4 761	162	29.4	8.8	58.3	91.7	15.1	9.6
2004	1 509	1	4 168	0	0	5 676	164	34.6	10.3	58.1	91.6	17.7	11.3
2005	1 410	1	5 436	0	0	6 845	165	41.5	12.3	60.3	93.5	20.4	13.1
2006	1 496	2	3 911	0	0	5 405	167	32.4	9.6	59.3	92.8	16.3	10.4
2007	1 555	1	3 995	6	0	5 543	169	32.8	9.5	59.6	92.4	15.9	10.3

190 ST. PIERRE AND MIQUELON			- FOOD BALANCE SHEET OF FISH AND FISHERY PRODUCTS IN LIVE WEIGHT AND FISH CONTRIBUTION TO PROTEIN SUPPLY -										FAO-FIPS
Year	Production	Non-Food Uses	Imports	Exports	Stock Variations	Total Food Supply	Population	Per Capita Supply	Fish Proteins	Animal Proteins	Total Proteins	Fish/Animal Proteins	Fish/Total Proteins
 tonnes in live weight						(thousands)	(kilograms)	(grams per capita per day)			(%)	(%)
1961	13 696	3 195	100	10 300	0	301	5	60.2	17.4
1962	8 208	2 700	100	5 300	0	308	5	61.6	19.2
1963	8 278	2 650	100	5 400	0	328	5	65.6	21.3
1964	8 954	2 770	150	6 000	0	334	5	66.8	24.0
1965	10 146	4 780	150	5 200	0	316	5	63.2	22.0
1966	10 559	2 100	150	8 300	0	309	5	61.8	21.8
1967	8 512	2 740	150	5 150	-450	322	5	64.4	22.7
1968	6 479	1 550	50	5 100	450	329	5	65.8	23.1
1969	7 716	2 100	75	5 350	0	341	5	68.2	22.4
1970	6 807	2 600	75	3 930	0	352	5	70.4	25.1
1971	5 541	1 590	75	3 615	0	411	6	68.5	26.4
1972	4 677	940	75	3 395	0	417	6	69.5	23.8
1973	5 467	1 940	100	3 200	0	427	6	71.2	27.0
1974	4 515	2 000	100	2 190	0	425	6	70.8	26.2
1975	6 397	2 500	0	3 476	0	421	6	70.2	21.7
1976	8 327	3 440	0	4 460	0	427	6	71.2	16.2
1977	7 384	3 100	0	3 852	0	432	6	72.0	17.3
1978	8 905	5 410	0	3 058	0	437	6	72.9	17.0
1979	10 542	3 550	39	5 895	-700	436	6	72.7	15.6
1980	8 617	3 230	47	5 103	100	431	6	71.8	17.1
1981	11 111	5 753	41	5 573	600	426	6	71.0	21.9
1982	10 474	5 148	39	4 934	0	432	6	72.0	19.9
1983	9 561	4 259	240	4 711	-399	432	6	72.1	19.2
1984	12 026	5 830	149	5 914	0	430	6	71.7	18.0
1985	12 304	5 250	131	6 987	234	432	6	72.0	26.8
1986	23 771	5 629	256	17 957	0	441	6	73.5	18.9
1987	23 679	5 007	203	18 447	0	429	6	71.4	16.0
1988	13 970	2 497	224	11 264	0	433	6	72.2	15.4
1989	18 520	2 816	197	15 466	0	435	6	72.5	16.4
1990	23 181	3 530	208	19 409	0	450	6	74.9	15.7
1991	23 800	4 097	121	19 375	0	450	6	75.0	18.1
1992	16 443	2 757	102	13 353	0	435	6	72.5	18.8
1993	282	0	120	100	0	302	6	50.4	12.4
1994	294	0	181	158	-5	312	6	52.0	13.5
1995	317	792	1 095	101	-162	357	6	59.5	11.6
1996	747	370	550	539	0	388	6	64.7	12.3
1997	3 571	1 960	556	1 915	175	426	6	71.1	15.9
1998	6 108	3 330	666	3 003	0	441	6	73.6	18.9
1999	5 892	2 770	768	3 460	0	430	6	71.7	16.3
2000	6 690	1 790	82	4 543	0	439	6	73.1	17.8
2001	4 206	1 540	478	2 703	0	442	6	73.6	17.6
2002	3 889	800	127	2 785	0	431	6	71.8	18.0
2003	3 894	1 200	34	2 289	0	439	6	73.1	17.1
2004	4 399	1 590	577	2 757	-189	439	6	73.2	19.5
2005	4 694	1 110	597	2 934	-815	431	6	71.9	21.7
2006	2 855	660	369	3 073	941	433	6	72.1	21.0
2007	5 113	1 530	252	3 455	63	442	6	73.7	21.2

Note: the absence of fishing quota agreements between France and Canada has caused the cessation of almost all industrial fishing activities since August 1992.

191 SAINT VINCENT/GRENADINES			- FOOD BALANCE SHEET OF FISH AND FISHERY PRODUCTS IN LIVE WEIGHT AND FISH CONTRIBUTION TO PROTEIN SUPPLY -										FAO-FIPS
Year	Production	Non-Food Uses	Imports	Exports	Stock Variations	Total Food Supply	Population	Per Capita Supply	Fish Proteins	Animal Proteins	Total Proteins	Fish/Animal Proteins	Fish/Total Proteins
	(. tonnes in live weight)						(thousands)	(kilograms)	(grams per capita per day)			(%)	(%)
1961	400	0	1 212	0	0	1 612	82	19.7	6.4	16.3	41.8	39.6	15.4
1962	400	0	1 212	0	0	1 612	83	19.4	6.4	16.3	44.2	39.2	14.4
1963	500	0	909	0	0	1 409	84	16.8	5.4	15.5	41.4	34.8	13.0
1964	500	0	909	0	0	1 409	85	16.6	5.3	14.6	41.3	36.5	12.9
1965	500	0	909	0	0	1 409	86	16.4	5.3	15.0	43.6	35.1	12.1
1966	500	0	1 229	0	0	1 729	87	19.9	6.4	17.6	46.7	36.4	13.7
1967	500	0	815	0	0	1 315	88	14.9	4.7	15.8	43.0	29.9	11.0
1968	400	0	909	0	0	1 309	89	14.7	4.8	17.2	46.0	27.7	10.4
1969	500	0	909	0	0	1 409	90	15.7	5.0	18.0	46.9	28.0	10.7
1970	600	0	1 109	0	0	1 709	90	19.0	6.0	21.1	51.2	28.4	11.7
1971	300	0	1 109	0	0	1 409	91	15.5	5.0	21.9	52.1	22.7	9.6
1972	300	0	1 109	0	0	1 409	92	15.3	4.9	20.8	52.3	23.7	9.4
1973	200	0	1 109	0	0	1 309	93	14.1	4.6	20.1	51.0	22.7	9.0
1974	283	0	1 412	0	0	1 695	95	17.8	5.8	19.9	50.0	29.1	11.6
1975	549	0	930	0	0	1 479	96	15.4	4.8	19.2	47.8	24.8	9.9
1976	379	0	941	0	0	1 320	97	13.6	4.5	20.3	49.1	22.3	9.2
1977	581	0	603	59	0	1 125	98	11.5	3.7	19.9	50.1	18.5	7.3
1978	698	0	627	295	0	1 030	99	10.4	3.4	20.0	50.6	16.9	6.7
1979	547	0	596	1	0	1 142	100	11.4	3.6	19.1	53.9	19.0	6.7
1980	500	0	596	0	0	1 096	100	11.0	3.5	18.6	53.6	18.9	6.6
1981	500	0	637	1	-70	1 066	101	10.6	3.4	18.4	55.2	18.3	6.1
1982	500	0	607	231	70	947	102	9.3	2.9	21.9	55.9	13.4	5.2
1983	480	0	646	56	0	1 070	103	10.4	3.3	20.7	55.4	16.0	6.0
1984	480	0	756	36	0	1 200	104	11.5	3.7	24.3	57.6	15.3	6.4
1985	483	0	758	119	0	1 122	104	10.8	3.5	23.8	56.9	14.7	6.2
1986	599	0	464	105	0	958	105	9.1	2.9	23.9	56.3	12.0	5.1
1987	703	0	523	149	0	1 077	106	10.2	3.2	28.8	59.8	11.1	5.3
1988	4 647	0	551	4 060	0	1 138	106	10.7	3.4	27.6	59.4	12.3	5.7
1989	5 820	0	627	5 351	0	1 096	107	10.2	3.3	28.5	57.1	11.6	5.8
1990	8 966	300	662	7 781	0	1 547	107	14.5	4.6	32.6	60.3	14.0	7.6
1991	8 156	150	667	7 022	0	1 651	108	15.3	4.8	32.2	59.7	14.8	8.0
1992	2 157	400	689	920	0	1 526	108	14.1	4.5	34.9	61.7	12.7	7.2
1993	1 945	400	691	665	0	1 571	108	14.5	4.7	33.7	64.0	13.9	7.3
1994	3 840	2 700	453	275	0	1 319	108	12.2	3.7	31.5	61.6	11.9	6.1
1995	1 005	0	707	266	0	1 446	108	13.4	4.0	33.4	63.4	11.9	6.3
1996	921	0	730	116	0	1 535	108	14.2	4.3	34.1	63.8	12.6	6.8
1997	6 093	5 200	889	249	0	1 533	108	14.2	4.4	36.0	65.2	12.1	6.7
1998	33 973	33 000	824	197	0	1 600	108	14.8	4.5	34.7	65.8	12.9	6.8
1999	17 760	17 000	1 091	200	0	1 651	108	15.3	4.7	35.9	68.3	13.1	6.9
2000	27 694	26 701	966	247	0	1 712	108	15.8	4.9	35.1	68.6	13.8	7.1
2001	52 488	51 502	943	138	0	1 791	108	16.6	5.1	33.8	67.0	15.0	7.6
2002	44 553	43 601	966	139	-30	1 748	108	16.2	5.0	41.7	76.8	11.9	6.5
2003	4 784	4 001	1 072	166	30	1 719	108	15.9	5.0	41.9	78.7	11.9	6.4
2004	8 634	7 800	1 110	73	0	1 871	109	17.2	5.2	43.4	78.6	12.1	6.7
2005	1 740	1 000	1 137	52	0	1 825	109	16.7	5.2	44.4	80.8	11.7	6.4
2006	4 739	3 900	1 106	39	0	1 906	109	17.5	5.4	46.3	80.9	11.8	6.7
2007	5 250	4 401	1 112	78	0	1 883	109	17.3	5.5	50.3	79.3	10.8	6.9

Note: non-food uses refer to fish caught by vessels using flags of convenience.

244 SAMOA			- FOOD BALANCE SHEET OF FISH AND FISHERY PRODUCTS IN LIVE WEIGHT AND FISH CONTRIBUTION TO PROTEIN SUPPLY -										FAO-FIPS
Year	Production	Non-Food Uses	Imports	Exports	Stock Variations	Total Food Supply	Population	Per Capita Supply	Fish Proteins	Animal Proteins	Total Proteins	Fish/Animal Proteins	Fish/Total Proteins
 tonnes in live weight						(thousands)	(kilograms)	(grams per capita per day)			(%)	(%)
1961	600	0	3 000	0	0	3 600	113	31.9	9.1	21.3	44.6	42.6	20.3
1962	600	0	3 100	0	0	3 700	117	31.6	9.0	21.1	44.8	42.7	20.1
1963	600	0	3 100	0	0	3 700	120	30.8	8.8	22.4	46.2	39.2	19.0
1964	600	0	3 100	0	0	3 700	124	29.8	8.5	22.9	47.8	37.0	17.7
1965	600	0	3 100	0	0	3 700	127	29.1	8.3	21.6	46.7	38.4	17.7
1966	700	0	3 100	0	0	3 800	130	29.2	8.3	20.7	44.7	40.2	18.6
1967	700	0	3 100	0	0	3 800	134	28.4	8.1	19.1	44.8	42.3	18.0
1968	700	0	3 315	0	0	4 015	137	29.3	8.3	19.6	46.6	42.4	17.9
1969	700	0	2 980	0	0	3 680	140	26.3	7.5	19.3	46.7	38.7	16.0
1970	900	0	3 150	0	0	4 050	142	28.5	8.1	21.3	48.2	38.1	16.8
1971	900	0	4 384	0	0	5 284	145	36.4	10.4	23.3	50.6	44.4	20.5
1972	900	0	3 542	0	0	4 442	146	30.4	8.6	22.9	50.5	37.7	17.1
1973	900	0	2 814	0	0	3 714	148	25.1	7.1	19.9	48.7	35.8	14.6
1974	900	0	3 200	0	0	4 100	149	27.5	7.8	20.6	49.7	37.9	15.7
1975	1 000	0	3 200	0	0	4 200	150	28.0	8.0	24.4	55.6	32.6	14.3
1976	1 100	0	3 961	0	0	5 061	152	33.3	11.2	24.8	56.7	45.1	19.8
1977	1 250	0	3 897	0	0	5 147	153	33.6	11.3	27.5	57.1	40.9	19.7
1978	1 090	0	2 488	0	0	3 578	154	23.2	7.7	27.4	57.2	28.0	13.4
1979	1 890	0	4 315	0	0	6 205	154	40.3	13.7	29.4	59.3	46.6	23.1
1980	1 990	0	3 578	0	0	5 568	155	35.9	12.2	29.8	59.5	40.9	20.5
1981	3 095	0	4 618	0	0	7 713	155	49.8	17.1	33.2	62.8	51.3	27.2
1982	4 020	0	2 999	0	0	7 019	156	45.0	15.0	33.4	64.5	44.8	23.2
1983	3 820	0	2 018	0	0	5 838	156	37.4	12.6	27.8	60.2	45.5	21.0
1984	3 720	0	2 698	0	0	6 418	156	41.1	13.9	31.5	63.3	44.1	21.9
1985	3 641	0	3 447	0	0	7 088	157	45.1	15.2	42.0	73.9	36.2	20.6
1986	3 186	0	2 519	0	0	5 705	158	36.1	12.1	33.9	62.9	35.7	19.2
1987	3 076	0	3 939	5	0	7 010	158	44.4	15.1	42.0	72.9	35.8	20.7
1988	2 500	0	4 386	8	0	6 878	159	43.3	14.8	39.6	71.4	37.4	20.8
1989	2 530	500	4 912	3	0	6 939	160	43.4	15.1	41.2	71.5	36.7	21.2
1990	1 505	700	5 375	76	0	6 104	161	37.9	13.3	41.1	70.8	32.3	18.8
1991	1 595	700	5 439	60	0	6 274	163	38.5	13.4	41.1	69.4	32.6	19.3
1992	2 436	800	5 614	70	0	7 180	164	43.8	15.1	43.1	68.9	35.1	22.0
1993	1 972	900	5 873	11	0	6 934	165	42.0	14.4	43.5	66.6	33.2	21.7
1994	2 556	900	4 837	15	0	6 478	167	38.8	12.9	41.8	67.1	30.9	19.3
1995	3 991	1 900	4 980	136	0	6 936	168	41.3	13.5	40.6	66.5	33.2	20.3
1996	4 307	2 000	7 071	803	0	8 575	170	50.4	16.1	44.0	68.7	36.5	23.4
1997	7 629	3 200	8 030	1 834	-2 000	8 625	172	50.1	14.2	36.7	64.0	38.7	22.2
1998	8 255	3 400	7 388	2 233	-1 000	9 010	174	51.8	14.4	41.0	67.1	35.1	21.5
1999	7 675	0	4 236	5 033	3 000	9 878	175	56.4	15.2	42.1	70.2	36.1	21.7
2000	8 595	6 600	13 033	2 325	-3 200	9 503	177	53.7	15.8	45.3	74.5	34.9	21.2
2001	8 397	4 800	8 217	2 340	380	9 854	178	55.4	15.5	48.5	77.8	31.9	19.9
2002	7 060	4 500	7 787	1 938	1 022	9 431	178	53.0	14.6	46.2	77.1	31.5	18.9
2003	4 494	0	10 325	1 151	-4 356	9 313	179	52.0	13.8	46.1	77.5	29.9	17.8
2004	4 795	0	6 130	2 431	261	8 755	179	48.9	12.2	41.5	72.8	29.4	16.8
2005	3 200	0	4 145	1 830	3 244	8 759	179	48.9	12.8	46.3	77.5	27.6	16.5
2006	3 750	0	5 112	2 091	1 656	8 427	179	47.1	12.9	43.1	71.7	30.0	18.0
2007	4 609	0	6 079	3 176	997	8 509	179	47.5	13.2	45.8	78.3	28.8	16.9

Note: production data refer to a split year (1 July-30 June) show under the calendar year in which the split-year ends. Non-food-data refer to fish caught by vessels using flags of convenience.

193 SAO TOME AND PRINCIPE			- FOOD BALANCE SHEET OF FISH AND FISHERY PRODUCTS IN LIVE WEIGHT AND FISH CONTRIBUTION TO PROTEIN SUPPLY -										FAO-FIPS
Year	Production	Non-Food Uses	Imports	Exports	Stock Variations	Total Food Supply	Population	Per Capita Supply	Fish Proteins	Animal Proteins	Total Proteins	Fish/Animal Proteins	Fish/Total Proteins
 tonnes in live weight						(thousands)	(kilograms)	(grams per capita per day)			(%)	(%)
1961	700	0	0	0	0	700	65	10.8	3.0	7.0	50.1	43.2	6.1
1962	600	0	0	0	0	600	64	9.4	2.6	6.9	47.1	38.4	5.6
1963	500	0	0	0	0	500	64	7.8	2.2	6.6	49.5	33.2	4.5
1964	800	0	0	0	0	800	64	12.5	3.5	8.0	47.1	44.2	7.5
1965	900	0	0	0	0	900	65	13.8	3.9	8.2	48.6	47.8	8.0
1966	800	0	1 000	0	0	1 800	66	27.3	8.8	13.4	52.0	65.3	16.8
1967	900	0	750	0	0	1 650	68	24.3	7.6	12.5	53.6	61.1	14.2
1968	800	0	425	0	0	1 225	70	17.5	5.4	10.5	52.5	51.0	10.2
1969	800	0	425	0	0	1 225	72	17.0	5.2	9.9	48.2	52.5	10.8
1970	800	0	675	0	0	1 475	74	19.9	6.3	10.6	46.2	59.0	13.6
1971	900	0	250	0	0	1 150	75	15.3	4.6	10.1	45.9	45.3	9.9
1972	800	0	250	0	0	1 050	77	13.6	4.1	8.3	44.2	48.8	9.2
1973	800	0	0	0	0	800	78	10.3	2.9	7.4	42.6	39.3	6.8
1974	600	0	0	0	0	600	80	7.5	2.1	5.5	37.6	38.5	5.6
1975	600	0	0	0	0	600	82	7.3	2.0	5.7	35.3	35.0	5.6
1976	646	0	0	0	0	646	84	7.7	1.7	6.0	39.5	29.0	4.4
1977	889	0	0	0	0	889	87	10.2	2.8	6.9	42.2	40.7	6.7
1978	1 175	0	0	0	0	1 175	90	13.1	3.3	7.5	43.3	44.3	7.6
1979	1 618	0	84	0	0	1 702	92	18.5	5.4	9.4	43.6	57.3	12.4
1980	1 847	0	0	0	0	1 847	95	19.4	5.6	11.1	45.0	50.2	12.4
1981	2 158	0	0	0	0	2 158	97	22.2	4.6	8.5	43.8	53.7	10.4
1982	2 688	0	0	0	0	2 688	99	27.2	6.5	12.1	44.1	54.0	14.8
1983	4 012	0	0	761	0	3 251	100	32.5	9.2	13.0	46.8	70.7	19.7
1984	4 444	0	0	0	0	4 444	102	43.6	12.2	16.2	50.0	75.3	24.4
1985	3 988	0	614	0	0	4 602	104	44.3	13.1	17.2	48.6	76.2	26.9
1986	2 833	0	333	0	0	3 166	106	29.9	8.9	13.0	42.6	68.9	21.0
1987	2 798	0	217	0	0	3 015	108	27.9	8.3	14.3	43.7	58.0	19.0
1988	3 369	0	465	0	0	3 834	111	34.5	10.6	14.8	45.2	71.7	23.4
1989	3 559	0	500	0	0	4 059	114	35.6	10.9	14.5	50.0	74.9	21.8
1990	3 840	0	668	0	0	4 508	116	38.9	11.8	13.8	50.7	85.6	23.4
1991	2 506	0	389	0	0	2 895	119	24.3	7.6	11.9	50.7	63.6	14.9
1992	2 309	0	795	0	0	3 104	121	25.7	8.1	11.0	51.7	73.7	15.7
1993	2 833	0	224	0	0	3 057	123	24.9	7.6	10.3	50.5	73.8	15.0
1994	4 159	0	153	0	0	4 312	126	34.2	10.2	12.2	49.9	83.5	20.4
1995	4 356	0	439	7	0	4 788	128	37.4	11.0	13.5	50.6	81.5	21.8
1996	4 620	0	173	10	0	4 783	130	36.8	10.8	13.4	50.9	80.2	21.2
1997	3 546	1	185	8	0	3 722	133	28.0	8.8	12.1	48.4	72.2	18.1
1998	4 362	0	22	13	0	4 371	135	32.4	9.8	11.2	49.0	87.7	20.0
1999	4 635	0	20	28	0	4 627	138	33.5	10.2	12.4	50.2	82.8	20.4
2000	4 043	0	38	53	0	4 028	140	28.8	8.7	11.8	50.6	73.9	17.2
2001	3 692	0	0	300	0	3 392	143	23.7	7.4	11.0	51.0	67.2	14.5
2002	3 820	0	6	82	0	3 744	145	25.8	8.0	11.7	52.7	68.0	15.1
2003	4 038	0	14	3	0	4 049	148	27.4	8.4	15.1	57.6	55.5	14.5
2004	4 141	0	8	0	0	4 149	150	27.7	8.6	17.0	59.7	50.5	14.4
2005	4 197	0	7	0	0	4 204	153	27.5	8.5	16.0	58.0	53.3	14.7
2006	4 150	0	58	2	0	4 206	155	27.1	8.4	16.0	60.0	52.5	14.0
2007	4 150	0	38	6	0	4 182	158	26.5	8.2	16.6	60.5	49.3	13.6

194 SAUDI ARABIA			- FOOD BALANCE SHEET OF FISH AND FISHERY PRODUCTS IN LIVE WEIGHT AND FISH CONTRIBUTION TO PROTEIN SUPPLY -										FAO-FIPS
Year	Production	Non-Food Uses	Imports	Exports	Stock Variations	Total Food Supply	Population	Per Capita Supply	Fish Proteins	Animal Proteins	Total Proteins	Fish/Animal Proteins	Fish/Total Proteins
 tonnes in live weight						(thousands)	(kilograms)	(grams per capita per day)			(%)	(%)
1961	16 200	0	2 600	100	0	18 700	4 199	4.5	1.2	8.1	45.9	14.7	2.6
1962	18 300	0	400	100	0	18 600	4 335	4.3	1.2	8.1	46.8	14.2	2.5
1963	19 600	0	1 000	150	0	20 450	4 481	4.6	1.2	8.4	47.6	14.6	2.6
1964	17 700	0	600	200	0	18 100	4 634	3.9	1.0	8.3	47.7	12.4	2.2
1965	18 600	0	600	500	0	18 700	4 793	3.9	1.0	8.4	48.4	12.4	2.1
1966	20 200	0	1 900	1 400	0	20 700	4 958	4.2	1.1	9.0	49.5	12.5	2.3
1967	22 100	0	600	700	0	22 000	5 132	4.3	1.2	9.4	49.3	12.4	2.4
1968	21 100	0	400	300	0	21 200	5 318	4.0	1.1	10.1	49.4	10.5	2.2
1969	22 000	0	200	500	0	21 700	5 521	3.9	1.1	10.3	49.6	10.4	2.2
1970	21 700	0	2 700	117	0	24 283	5 745	4.2	1.1	10.2	49.0	11.3	2.3
1971	22 300	0	2 000	500	0	23 800	5 991	4.0	1.1	10.8	48.6	10.0	2.2
1972	23 800	0	3 500	300	0	27 000	6 262	4.3	1.2	11.3	44.8	10.4	2.6
1973	26 400	0	10 600	1 300	0	35 700	6 560	5.4	1.5	12.0	45.8	12.5	3.3
1974	23 600	0	9 300	400	0	32 500	6 889	4.7	1.3	13.8	46.8	9.4	2.8
1975	23 000	0	11 365	1 634	0	32 731	7 251	4.5	1.2	14.3	48.4	8.7	2.6
1976	23 300	0	18 342	2 526	0	39 116	7 647	5.1	1.4	17.8	54.4	7.9	2.6
1977	22 800	0	31 065	2 722	0	51 143	8 077	6.3	1.7	22.2	61.9	7.9	2.8
1978	24 950	210	32 676	2 486	0	54 930	8 544	6.4	1.8	24.2	66.2	7.3	2.6
1979	24 460	546	48 558	2 480	0	69 992	9 053	7.7	2.1	28.5	74.6	7.4	2.8
1980	24 775	0	64 378	7 916	0	81 237	9 604	8.5	2.3	31.7	79.3	7.3	2.9
1981	28 570	0	64 884	3 441	0	90 013	10 197	8.8	2.4	30.7	77.4	7.8	3.1
1982	31 820	0	74 788	4 671	0	101 937	10 826	9.4	2.6	32.8	79.1	7.9	3.3
1983	35 300	0	77 380	2 632	0	110 048	11 485	9.6	2.6	35.5	82.5	7.4	3.2
1984	38 490	0	69 920	1 735	0	106 675	12 168	8.8	2.4	34.2	78.4	7.1	3.1
1985	43 696	0	75 037	5 385	0	113 348	12 867	8.8	2.5	32.1	79.9	7.8	3.1
1986	45 526	0	56 911	2 327	0	100 110	13 584	7.4	2.1	32.9	75.0	6.3	2.7
1987	47 888	0	58 852	4 016	0	102 724	14 314	7.2	2.0	32.3	74.0	6.3	2.8
1988	46 063	0	58 525	2 860	-800	100 928	15 025	6.7	1.9	31.7	79.6	6.1	2.4
1989	48 390	0	63 758	4 355	800	108 593	15 682	6.9	2.0	29.1	76.4	6.9	2.6
1990	42 618	450	47 942	967	0	89 142	16 259	5.5	1.6	30.3	79.7	5.2	2.0
1991	42 442	1 280	61 782	2 037	0	100 907	16 742	6.0	1.7	30.2	80.8	5.5	2.1
1992	48 290	1 592	40 882	2 106	0	85 474	17 143	5.0	1.3	25.0	74.7	5.3	1.8
1993	50 525	1 284	40 865	1 740	0	88 367	17 498	5.1	1.3	23.0	71.2	5.8	1.9
1994	56 847	932	41 494	375	0	97 033	17 856	5.4	1.5	23.2	72.2	6.3	2.0
1995	48 388	899	71 220	241	0	118 468	18 255	6.5	1.7	29.1	80.3	5.9	2.1
1996	51 544	615	67 282	1 902	-33	116 276	18 704	6.2	1.7	30.5	82.0	5.4	2.0
1997	54 085	559	74 634	2 987	0	125 173	19 194	6.5	1.7	29.4	81.6	5.9	2.1
1998	56 392	596	84 793	4 427	33	136 195	19 718	6.9	1.9	30.1	80.5	6.2	2.3
1999	52 320	532	91 924	3 532	0	140 180	20 260	6.9	1.8	33.2	82.8	5.6	2.2
2000	55 084	986	90 630	2 553	0	142 175	20 808	6.8	1.8	32.0	81.2	5.7	2.2
2001	63 549	758	109 651	2 516	0	169 926	21 363	8.0	2.1	31.1	80.9	6.9	2.6
2002	63 955	639	107 994	4 838	-400	166 072	21 927	7.6	2.0	30.6	81.4	6.7	2.5
2003	67 264	557	112 418	13 082	400	166 443	22 496	7.4	2.0	32.1	82.6	6.2	2.4
2004	66 590	49	146 477	10 657	0	202 361	23 059	8.8	2.4	32.7	84.5	7.3	2.8
2005	74 782	103	163 001	16 081	0	221 599	23 613	9.4	2.6	34.0	86.3	7.6	3.0
2006	81 057	418	188 406	18 780	0	250 265	24 153	10.4	2.9	32.9	87.1	8.7	3.3
2007	88 410	231	199 305	19 531	0	267 953	24 680	10.9	3.0	35.0	88.6	8.5	3.4

195 SENEGAL			- FOOD BALANCE SHEET OF FISH AND FISHERY PRODUCTS IN LIVE WEIGHT AND FISH CONTRIBUTION TO PROTEIN SUPPLY -										FAO-FIPS
Year	Production	Non-Food Uses	Imports	Exports	Stock Variations	Total Food Supply	Population	Per Capita Supply	Fish Proteins	Animal Proteins	Total Proteins	Fish/Animal Proteins	Fish/Total Proteins
	(. tonnes in live weight)						(thousands)	(kilograms)	(grams per capita per day)			(%)	(%)
1961	82 600	3 000	1 300	18 600	0	62 300	3 167	19.7	5.8	15.2	63.9	38.1	9.0
1962	85 900	3 000	0	18 600	0	64 300	3 256	19.7	5.7	15.3	63.6	37.4	9.0
1963	87 500	1 000	400	23 700	0	63 200	3 348	18.9	5.6	15.7	68.1	35.6	8.2
1964	97 600	3 000	200	20 900	0	73 900	3 445	21.5	6.3	16.6	72.5	37.7	8.6
1965	106 600	10 000	200	17 400	0	79 400	3 550	22.4	6.7	17.0	71.5	39.2	9.3
1966	111 700	10 000	200	20 400	0	81 500	3 662	22.3	6.4	17.2	69.4	37.2	9.2
1967	118 076	10 000	200	24 700	0	83 576	3 780	22.1	6.6	17.7	73.8	37.4	9.0
1968	114 976	10 000	600	30 500	0	75 076	3 905	19.2	5.6	16.7	68.5	33.8	8.2
1969	118 981	12 000	0	30 627	0	76 354	4 035	18.9	5.5	16.5	68.8	33.3	8.0
1970	121 065	14 500	913	25 313	0	82 165	4 169	19.7	5.6	15.9	62.8	35.0	8.9
1971	134 582	16 500	153	32 453	0	85 782	4 307	19.9	5.6	15.3	62.4	36.7	9.0
1972	153 039	30 500	3 200	35 608	0	90 131	4 450	20.3	5.7	14.7	59.6	38.9	9.6
1973	193 041	43 000	1 570	45 458	0	106 153	4 595	23.1	6.4	15.7	63.3	40.7	10.1
1974	217 950	49 500	2 160	54 354	-712	115 544	4 742	24.4	6.9	15.0	65.5	45.9	10.5
1975	226 218	53 500	3 278	53 781	0	122 215	4 888	25.0	7.3	15.9	63.9	46.1	11.4
1976	217 663	37 300	10 960	58 273	500	133 550	5 034	26.5	7.9	16.3	63.6	48.2	12.4
1977	216 696	31 900	19 154	70 707	0	133 244	5 180	25.7	7.5	17.4	61.1	43.3	12.3
1978	221 168	38 400	24 399	75 840	-200	131 127	5 327	24.6	7.2	16.8	61.7	42.9	11.7
1979	225 187	36 400	13 939	75 041	-2 019	125 667	5 479	22.9	6.6	16.0	65.5	41.0	10.0
1980	232 751	20 600	16 767	96 607	2 220	134 530	5 636	23.9	6.7	15.2	64.0	44.2	10.5
1981	225 477	17 900	20 833	93 438	0	134 972	5 799	23.3	6.5	15.8	67.9	41.4	9.6
1982	229 366	0	15 129	118 658	0	125 837	5 969	21.1	6.1	15.4	65.8	39.4	9.2
1983	263 617	23 000	23 278	126 934	0	136 960	6 144	22.3	6.8	16.9	62.3	40.4	11.0
1984	247 405	0	22 022	138 366	0	131 061	6 326	20.7	6.1	16.4	63.9	37.3	9.6
1985	246 026	0	24 572	132 579	0	138 019	6 514	21.2	6.5	15.7	70.2	41.4	9.2
1986	255 693	0	21 427	131 723	0	145 397	6 708	21.7	6.7	16.9	69.2	39.8	9.7
1987	255 076	0	20 416	109 439	0	166 052	6 908	24.0	7.4	18.1	65.6	40.7	11.2
1988	260 914	0	35 658	99 052	-8 705	188 814	7 114	26.5	8.3	18.4	66.7	45.4	12.5
1989	287 077	0	51 029	137 985	-7 970	192 151	7 324	26.2	8.1	17.8	66.3	45.7	12.3
1990	310 820	0	55 903	149 433	-12 204	205 086	7 538	27.2	8.2	18.0	66.4	45.9	12.4
1991	324 782	0	32 476	187 317	27 738	197 680	7 754	25.5	7.2	17.4	63.0	41.5	11.5
1992	370 916	0	26 308	113 236	1 139	285 127	7 975	35.8	10.3	20.8	61.9	49.7	16.7
1993	383 133	0	18 078	73 247	-30 703	297 260	8 198	36.3	10.6	21.0	64.4	50.4	16.4
1994	356 556	0	17 724	124 370	8 482	258 392	8 427	30.7	8.7	17.5	59.2	49.9	14.8
1995	364 156	5 000	20 410	143 988	21 756	257 334	8 660	29.7	8.6	17.0	60.0	50.9	14.4
1996	436 746	35 000	15 888	145 852	353	272 135	8 898	30.6	9.0	17.3	58.2	52.1	15.5
1997	507 087	80 000	19 993	156 841	100	290 339	9 142	31.8	9.2	17.5	57.4	52.7	16.1
1998	425 867	5 000	12 034	153 616	-20	279 265	9 390	29.7	8.9	17.0	57.6	52.2	15.4
1999	437 511	5 000	4 528	161 684	20	275 374	9 643	28.6	8.4	16.4	59.7	51.1	14.1
2000	432 622	0	1 054	123 784	-500	309 392	9 902	31.2	9.3	17.3	60.8	53.8	15.3
2001	429 126	0	698	120 072	-8 380	301 372	10 165	29.6	8.7	16.8	53.9	51.7	16.1
2002	401 544	0	632	122 005	-8 889	271 282	10 433	26.0	7.8	15.6	51.8	49.9	15.1
2003	478 382	0	579	131 856	-33 422	313 682	10 707	29.3	8.6	16.9	55.3	50.6	15.5
2004	445 542	0	1 017	151 471	17 867	312 955	10 989	28.5	8.4	17.0	56.9	49.6	14.8
2005	412 324	0	1 126	117 918	15 540	311 072	11 281	27.6	8.2	17.1	58.8	47.9	13.9
2006	379 127	0	810	127 222	17 782	270 497	11 583	23.4	6.8	16.6	59.0	41.2	11.6
2007	421 517	0	1 411	134 437	0	288 491	11 893	24.3	7.2	16.2	58.6	44.5	12.3

272 SERBIA			- FOOD BALANCE SHEET OF FISH AND FISHERY PRODUCTS IN LIVE WEIGHT AND FISH CONTRIBUTION TO PROTEIN SUPPLY -										FAO-FIPS
Year	Production	Non-Food Uses	Imports	Exports	Stock Variations	Total Food Supply	Population	Per Capita Supply	Fish Proteins	Animal Proteins	Total Proteins	Fish/Animal Proteins	Fish/Total Proteins
	(. tonnes in live weight)						(thousands)	(kilograms)	(grams per capita per day)			(%)	(%)
1961	0	0	0	0	0	0	0	0.0	0.0	0.0	0.0	0.0	0.0
1962	0	0	0	0	0	0	0	0.0	0.0	0.0	0.0	0.0	0.0
1963	0	0	0	0	0	0	0	0.0	0.0	0.0	0.0	0.0	0.0
1964	0	0	0	0	0	0	0	0.0	0.0	0.0	0.0	0.0	0.0
1965	0	0	0	0	0	0	0	0.0	0.0	0.0	0.0	0.0	0.0
1966	0	0	0	0	0	0	0	0.0	0.0	0.0	0.0	0.0	0.0
1967	0	0	0	0	0	0	0	0.0	0.0	0.0	0.0	0.0	0.0
1968	0	0	0	0	0	0	0	0.0	0.0	0.0	0.0	0.0	0.0
1969	0	0	0	0	0	0	0	0.0	0.0	0.0	0.0	0.0	0.0
1970	0	0	0	0	0	0	0	0.0	0.0	0.0	0.0	0.0	0.0
1971	0	0	0	0	0	0	0	0.0	0.0	0.0	0.0	0.0	0.0
1972	0	0	0	0	0	0	0	0.0	0.0	0.0	0.0	0.0	0.0
1973	0	0	0	0	0	0	0	0.0	0.0	0.0	0.0	0.0	0.0
1974	0	0	0	0	0	0	0	0.0	0.0	0.0	0.0	0.0	0.0
1975	0	0	0	0	0	0	0	0.0	0.0	0.0	0.0	0.0	0.0
1976	0	0	0	0	0	0	0	0.0	0.0	0.0	0.0	0.0	0.0
1977	0	0	0	0	0	0	0	0.0	0.0	0.0	0.0	0.0	0.0
1978	0	0	0	0	0	0	0	0.0	0.0	0.0	0.0	0.0	0.0
1979	0	0	0	0	0	0	0	0.0	0.0	0.0	0.0	0.0	0.0
1980	0	0	0	0	0	0	0	0.0	0.0	0.0	0.0	0.0	0.0
1981	0	0	0	0	0	0	0	0.0	0.0	0.0	0.0	0.0	0.0
1982	0	0	0	0	0	0	0	0.0	0.0	0.0	0.0	0.0	0.0
1983	0	0	0	0	0	0	0	0.0	0.0	0.0	0.0	0.0	0.0
1984	0	0	0	0	0	0	0	0.0	0.0	0.0	0.0	0.0	0.0
1985	0	0	0	0	0	0	0	0.0	0.0	0.0	0.0	0.0	0.0
1986	0	0	0	0	0	0	0	0.0	0.0	0.0	0.0	0.0	0.0
1987	0	0	0	0	0	0	0	0.0	0.0	0.0	0.0	0.0	0.0
1988	0	0	0	0	0	0	0	0.0	0.0	0.0	0.0	0.0	0.0
1989	0	0	0	0	0	0	0	0.0	0.0	0.0	0.0	0.0	0.0
1990	0	0	0	0	0	0	0	0.0	0.0	0.0	0.0	0.0	0.0
1991	0	0	0	0	0	0	0	0.0	0.0	0.0	0.0	0.0	0.0
1992	0	0	0	0	0	0	0	0.0	0.0	0.0	0.0	0.0	0.0
1993	0	0	0	0	0	0	0	0.0	0.0	0.0	0.0	0.0	0.0
1994	0	0	0	0	0	0	0	0.0	0.0	0.0	0.0	0.0	0.0
1995	0	0	0	0	0	0	0	0.0	0.0	0.0	0.0	0.0	0.0
1996	0	0	0	0	0	0	0	0.0	0.0	0.0	0.0	0.0	0.0
1997	0	0	0	0	0	0	0	0.0	0.0	0.0	0.0	0.0	0.0
1998	0	0	0	0	0	0	0	0.0	0.0	0.0	0.0	0.0	0.0
1999	0	0	0	0	0	0	0	0.0	0.0	0.0	0.0	0.0	0.0
2000	0	0	0	0	0	0	0	0.0	0.0	0.0	0.0	0.0	0.0
2001	0	0	0	0	0	0	0	0.0	0.0	0.0	0.0	0.0	0.0
2002	0	0	0	0	0	0	0	0.0	0.0	0.0	0.0	0.0	0.0
2003	0	0	0	0	0	0	0	0.0	0.0	0.0	0.0	0.0	0.0
2004	0	0	0	0	0	0	0	0.0	0.0	0.0	0.0	0.0	0.0
2005	0	0	0	0	0	0	0	0.0	0.0	0.0	0.0	0.0	0.0
2006	7 532	1	41 360	498	0	48 393	9 835	4.9	1.3	41.3	74.4	3.1	1.7
2007	9 159	1	54 121	523	0	62 756	9 832	6.4	1.7	43.8	74.7	3.8	2.3

Note: for years before 2005 see Serbia-Montenegro and Yugoslavia SFR.

186 SERBIA AND MONTENEGRO			- FOOD BALANCE SHEET OF FISH AND FISHERY PRODUCTS IN LIVE WEIGHT AND FISH CONTRIBUTION TO PROTEIN SUPPLY -										FAO-FIPS
Year	Production	Non-Food Uses	Imports	Exports	Stock Variations	Total Food Supply	Population	Per Capita Supply	Fish Proteins	Animal Proteins	Total Proteins	Fish/Animal Proteins	Fish/Total Proteins
	(. tonnes in live weight)						(thousands)	(kilograms)	(grams per capita per day)			(%)	(%)
1961	0	0	0	0	0	0	0	0.0	0.0	0.0	0.0	0.0	0.0
1962	0	0	0	0	0	0	0	0.0	0.0	0.0	0.0	0.0	0.0
1963	0	0	0	0	0	0	0	0.0	0.0	0.0	0.0	0.0	0.0
1964	0	0	0	0	0	0	0	0.0	0.0	0.0	0.0	0.0	0.0
1965	0	0	0	0	0	0	0	0.0	0.0	0.0	0.0	0.0	0.0
1966	0	0	0	0	0	0	0	0.0	0.0	0.0	0.0	0.0	0.0
1967	0	0	0	0	0	0	0	0.0	0.0	0.0	0.0	0.0	0.0
1968	0	0	0	0	0	0	0	0.0	0.0	0.0	0.0	0.0	0.0
1969	0	0	0	0	0	0	0	0.0	0.0	0.0	0.0	0.0	0.0
1970	0	0	0	0	0	0	0	0.0	0.0	0.0	0.0	0.0	0.0
1971	0	0	0	0	0	0	0	0.0	0.0	0.0	0.0	0.0	0.0
1972	0	0	0	0	0	0	0	0.0	0.0	0.0	0.0	0.0	0.0
1973	0	0	0	0	0	0	0	0.0	0.0	0.0	0.0	0.0	0.0
1974	0	0	0	0	0	0	0	0.0	0.0	0.0	0.0	0.0	0.0
1975	0	0	0	0	0	0	0	0.0	0.0	0.0	0.0	0.0	0.0
1976	0	0	0	0	0	0	0	0.0	0.0	0.0	0.0	0.0	0.0
1977	0	0	0	0	0	0	0	0.0	0.0	0.0	0.0	0.0	0.0
1978	0	0	0	0	0	0	0	0.0	0.0	0.0	0.0	0.0	0.0
1979	0	0	0	0	0	0	0	0.0	0.0	0.0	0.0	0.0	0.0
1980	0	0	0	0	0	0	0	0.0	0.0	0.0	0.0	0.0	0.0
1981	0	0	0	0	0	0	0	0.0	0.0	0.0	0.0	0.0	0.0
1982	0	0	0	0	0	0	0	0.0	0.0	0.0	0.0	0.0	0.0
1983	0	0	0	0	0	0	0	0.0	0.0	0.0	0.0	0.0	0.0
1984	0	0	0	0	0	0	0	0.0	0.0	0.0	0.0	0.0	0.0
1985	0	0	0	0	0	0	0	0.0	0.0	0.0	0.0	0.0	0.0
1986	0	0	0	0	0	0	0	0.0	0.0	0.0	0.0	0.0	0.0
1987	0	0	0	0	0	0	0	0.0	0.0	0.0	0.0	0.0	0.0
1988	0	0	0	0	0	0	0	0.0	0.0	0.0	0.0	0.0	0.0
1989	0	0	0	0	0	0	0	0.0	0.0	0.0	0.0	0.0	0.0
1990	0	0	0	0	0	0	0	0.0	0.0	0.0	0.0	0.0	0.0
1991	0	0	0	0	0	0	0	0.0	0.0	0.0	0.0	0.0	0.0
1992	5 334	10	18 873	9 632	0	14 565	10 434	1.4	0.4	46.5	87.9	0.8	0.4
1993	4 074	105	2 907	318	0	6 558	10 592	0.6	0.2	43.8	85.9	0.4	0.2
1994	4 172	45	3 315	60	0	7 382	10 729	0.7	0.2	44.4	81.0	0.4	0.2
1995	3 842	0	4 797	413	0	8 226	10 828	0.8	0.2	48.1	87.9	0.4	0.2
1996	4 475	0	19 712	836	0	23 351	10 882	2.1	0.5	50.3	89.6	1.0	0.6
1997	4 926	135	24 887	642	-453	28 583	10 898	2.6	0.6	48.8	88.5	1.3	0.7
1998	9 579	1	22 061	691	67	31 014	10 881	2.9	0.7	49.6	87.5	1.5	0.8
1999	5 627	86	13 214	628	367	18 494	10 844	1.7	0.5	46.6	82.8	1.0	0.5
2000	4 983	1	13 791	400	-13	18 359	10 795	1.7	0.5	45.2	77.1	1.0	0.6
2001	4 627	0	26 253	392	33	30 521	10 734	2.8	0.7	43.0	74.8	1.7	1.0
2002	4 911	1	32 979	234	0	37 654	10 663	3.5	0.9	45.4	77.1	2.0	1.2
2003	4 992	0	25 839	130	0	30 702	10 590	2.9	0.8	44.1	74.4	1.8	1.0
2004	7 004	2	44 165	283	0	50 884	10 527	4.8	1.2	43.8	77.5	2.8	1.6
2005	7 022	1	40 490	773	0	46 738	10 481	4.5	1.2	44.5	75.8	2.6	1.5
2006													
2007													

Note: formerly Federal Republic of Yugoslavia. For years before 1992 see Yugoslavia SFR. Starting with 2006, statistics for these two countries are shown separately.

196 SEYCHELLES			- FOOD BALANCE SHEET OF FISH AND FISHERY PRODUCTS IN LIVE WEIGHT AND FISH CONTRIBUTION TO PROTEIN SUPPLY -										FAO-FIPS
Year	Production	Non-Food Uses	Imports	Exports	Stock Variations	Total Food Supply	Population	Per Capita Supply	Fish Proteins	Animal Proteins	Total Proteins	Fish/Animal Proteins	Fish/Total Proteins
	(. tonnes in live weight)						(thousands)	(kilograms)	(grams per capita per day)			(%)	(%)
1961	2 000	0	0	0	0	2 000	45	44.4	13.3	17.4	43.9	76.2	30.2
1962	2 000	0	0	0	0	2 000	46	43.5	13.0	17.0	45.2	76.1	28.7
1963	2 000	0	0	0	0	2 000	47	42.6	12.7	17.4	44.8	73.0	28.3
1964	2 000	0	0	0	0	2 000	49	40.8	12.2	16.6	42.4	73.3	28.7
1965	2 000	0	0	0	0	2 000	50	40.0	11.9	17.3	41.4	69.1	28.8
1966	2 500	0	0	0	0	2 500	50	50.0	14.8	20.5	44.9	72.0	32.9
1967	2 500	0	0	0	0	2 500	51	49.0	14.5	20.6	42.5	70.3	34.0
1968	2 500	0	0	0	0	2 500	51	49.0	14.6	20.9	46.6	69.8	31.4
1969	2 500	0	0	0	0	2 500	52	48.1	14.3	20.7	44.4	69.2	32.3
1970	3 000	0	0	0	0	3 000	52	57.7	17.0	24.9	52.5	68.3	32.4
1971	3 000	0	0	0	0	3 000	54	55.6	16.4	24.7	56.3	66.2	29.1
1972	3 000	0	0	0	0	3 000	55	54.5	16.1	25.4	56.0	63.3	28.7
1973	3 000	0	0	0	0	3 000	57	52.6	16.1	27.2	57.7	59.1	27.9
1974	3 500	0	0	220	0	3 280	59	55.6	16.6	27.8	57.0	59.8	29.2
1975	3 950	0	0	110	0	3 840	61	63.0	18.6	28.6	56.9	65.1	32.7
1976	4 010	0	86	481	0	3 615	62	58.3	16.9	28.1	57.4	60.2	29.5
1977	4 600	0	114	461	0	4 253	64	66.5	18.5	29.6	59.4	62.5	31.1
1978	5 400	630	62	414	0	4 418	65	68.0	19.9	31.8	63.0	62.6	31.6
1979	4 957	52	87	504	-26	4 462	65	68.6	20.8	33.6	64.4	62.1	32.4
1980	4 676	52	44	767	26	3 927	66	59.5	18.6	31.6	62.1	58.9	29.9
1981	5 221	52	45	374	0	4 840	66	73.3	24.0	35.5	68.2	67.5	35.1
1982	4 045	52	20	693	0	3 320	67	49.5	16.5	29.4	61.4	56.0	26.8
1983	3 938	52	20	833	0	3 073	67	45.9	14.2	27.6	57.9	51.3	24.5
1984	3 734	50	43	725	0	3 002	67	44.8	14.5	30.2	60.6	48.0	24.0
1985	4 118	10	44	849	0	3 303	67	49.3	15.8	32.6	63.2	48.5	25.0
1986	4 542	10	19	424	0	4 126	68	60.7	18.2	33.9	65.9	53.8	27.7
1987	3 900	10	2 811	3 246	0	3 455	69	50.1	14.4	29.5	60.6	48.8	23.8
1988	4 343	10	8 305	8 421	0	4 217	70	60.2	18.0	33.3	66.1	54.1	27.3
1989	4 419	10	7 479	8 418	0	3 469	71	48.9	14.5	30.9	63.8	46.8	22.6
1990	5 452	10	8 341	9 085	0	4 698	72	65.3	19.2	35.0	67.4	54.8	28.4
1991	8 162	2 110	10 887	12 045	0	4 895	73	67.0	19.1	34.5	69.5	55.5	27.5
1992	6 713	200	8 673	10 265	0	4 921	74	66.5	18.9	36.6	69.1	51.5	27.3
1993	5 278	0	10 774	7 255	-3 850	4 948	74	66.9	19.3	35.5	69.4	54.2	27.7
1994	4 633	10	9 104	12 583	3 850	4 994	75	66.6	19.5	40.0	72.9	48.7	26.8
1995	4 203	0	13 570	12 087	-680	5 006	76	65.9	20.4	40.2	72.9	50.7	28.0
1996	4 985	0	21 313	21 970	655	4 983	77	64.7	20.4	40.6	73.7	50.4	27.7
1997	14 627	0	22 040	30 537	-1 877	4 253	78	54.5	17.8	38.0	72.6	46.9	24.6
1998	24 535	0	19 051	29 196	-10 071	4 318	79	54.7	17.6	37.8	74.4	46.5	23.6
1999	34 450	0	4 073	42 575	8 064	4 012	80	50.2	16.3	34.3	71.2	47.4	22.8
2000	33 204	0	20 088	52 406	3 007	3 893	81	48.1	15.4	34.6	73.0	44.6	21.2
2001	53 876	4 160	19 695	64 790	0	4 622	82	56.4	17.7	41.8	82.5	42.4	21.5
2002	63 610	9 269	33 866	83 227	0	4 980	82	60.7	18.4	40.9	86.7	45.0	21.2
2003	87 074	99 189	90 544	73 403	0	5 026	82	61.3	17.5	43.6	85.9	40.2	20.4
2004	101 846	109 933	85 953	72 752	0	5 114	82	62.4	17.7	36.1	79.6	49.0	22.2
2005	109 460	118 159	92 127	77 567	-577	5 284	83	63.7	19.2	42.0	81.7	45.7	23.5
2006	93 825	105 081	93 620	75 050	-2 115	5 199	83	62.6	18.5	43.8	83.2	42.3	22.3
2007	66 239	122 596	122 199	63 471	2 692	5 064	83	61.0	17.5	43.2	86.5	40.6	20.2

Note: increased catches of tuna species since 1997 due to fishing activities of purse-seiners re-flagged under Seychelles flag. Non-food uses refer to quantities of tuna not destined for local consumption.

197 SIERRA LEONE			- FOOD BALANCE SHEET OF FISH AND FISHERY PRODUCTS IN LIVE WEIGHT AND FISH CONTRIBUTION TO PROTEIN SUPPLY -										FAO-FIPS
Year	Production	Non-Food Uses	Imports	Exports	Stock Variations	Total Food Supply	Population	Per Capita Supply	Fish Proteins	Animal Proteins	Total Proteins	Fish/Animal Proteins	Fish/Total Proteins
	(. tonnes in live weight)						(thousands)	(kilograms)	(grams per capita per day)			(%)	(%)
1961	22 800	0	2 750	0	0	25 550	2 290	11.2	3.5	6.4	37.2	54.3	9.3
1962	26 000	0	5 644	200	0	31 444	2 327	13.5	4.1	7.2	38.6	57.4	10.7
1963	28 100	0	4 644	0	0	32 744	2 366	13.8	4.2	7.4	40.2	56.1	10.3
1964	29 900	0	10 061	0	0	39 961	2 405	16.6	4.9	8.4	41.5	59.0	11.9
1965	32 600	0	9 775	400	0	41 975	2 446	17.2	5.0	8.6	43.7	58.2	11.5
1966	32 200	0	12 000	0	0	44 200	2 488	17.8	5.3	9.0	44.9	58.7	11.7
1967	33 600	0	7 321	0	0	40 921	2 531	16.2	4.8	8.4	45.6	57.3	10.5
1968	23 500	0	5 750	0	0	29 250	2 575	11.4	3.4	7.0	43.6	49.2	7.9
1969	25 500	0	15 369	400	0	40 469	2 620	15.4	4.4	8.1	44.7	54.4	9.8
1970	31 050	0	15 975	0	0	47 025	2 668	17.6	4.9	8.6	44.5	56.7	10.9
1971	31 150	0	15 095	0	0	46 245	2 716	17.0	4.8	8.3	43.8	57.4	10.9
1972	51 052	0	9 972	0	0	61 024	2 766	22.1	6.3	9.8	44.8	65.0	14.2
1973	66 976	0	19 028	0	0	86 004	2 819	30.5	8.7	12.1	47.3	71.8	18.4
1974	68 503	0	11 606	0	0	80 109	2 873	27.9	8.1	11.4	47.0	71.5	17.3
1975	68 597	0	8 490	26	-500	76 561	2 931	26.1	7.5	10.8	46.1	69.7	16.4
1976	55 546	0	6 236	1	-500	61 281	2 992	20.5	6.3	9.7	44.1	65.1	14.3
1977	55 547	0	8 774	4	0	64 317	3 056	21.0	6.3	9.5	45.0	66.1	14.0
1978	52 457	0	10 589	0	0	63 046	3 123	20.2	6.0	9.4	44.8	63.1	13.3
1979	57 593	0	12 308	69	0	69 832	3 192	21.9	6.6	10.3	45.2	63.5	14.5
1980	48 990	0	25 990	448	0	74 532	3 261	22.9	6.8	10.8	44.4	63.1	15.3
1981	49 862	0	31 889	850	200	81 101	3 329	24.4	7.4	11.3	44.3	65.1	16.7
1982	51 938	0	7 266	940	300	58 564	3 397	17.2	5.6	9.3	43.0	59.9	12.9
1983	50 090	0	13 430	1 807	500	62 213	3 467	17.9	5.8	9.1	41.1	63.8	14.0
1984	51 674	0	8 899	748	0	59 824	3 544	16.9	4.9	8.2	40.3	59.5	12.1
1985	52 430	0	9 674	1 645	0	60 459	3 631	16.7	4.8	7.8	40.1	61.7	12.0
1986	52 227	0	8 108	1 564	0	58 771	3 731	15.8	4.5	7.6	41.1	59.7	11.0
1987	52 124	0	2 793	1 455	0	53 462	3 841	13.9	4.0	7.3	40.6	54.7	9.8
1988	52 193	0	2 872	1 569	0	53 496	3 948	13.6	3.9	6.9	39.5	55.9	9.8
1989	52 117	0	3 246	2 626	0	52 737	4 033	13.1	3.8	6.8	40.1	55.7	9.4
1990	56 556	0	3 067	4 963	-444	54 215	4 084	13.3	3.9	6.9	40.4	55.7	9.6
1991	65 761	0	2 639	4 025	0	64 375	4 096	15.7	4.6	7.8	41.4	59.2	11.2
1992	68 530	0	2 150	4 089	444	67 036	4 077	16.4	4.9	8.0	40.9	61.3	12.0
1993	66 303	0	1 897	14 452	0	53 748	4 041	13.3	4.0	7.4	40.3	54.2	10.0
1994	62 464	0	2 435	18 165	-150	46 584	4 006	11.6	3.5	7.0	42.5	50.6	8.3
1995	64 895	0	2 568	16 418	150	51 195	3 989	12.8	3.9	7.2	42.6	54.4	9.2
1996	67 334	0	2 044	14 749	-1 130	53 499	3 990	13.4	4.1	7.0	43.2	58.7	9.5
1997	72 658	0	2 873	15 174	640	60 997	4 010	15.2	4.4	7.2	43.9	60.9	9.9
1998	63 095	0	2 479	8 884	490	57 180	4 053	14.1	4.1	6.9	44.3	59.9	9.3
1999	59 437	0	2 282	8 290	0	53 429	4 125	13.0	3.8	6.5	44.3	58.7	8.5
2000	74 760	0	2 787	6 708	0	70 839	4 228	16.8	4.7	7.7	43.5	60.1	10.7
2001	75 240	0	3 433	6 197	0	72 477	4 368	16.6	4.8	7.7	44.4	63.2	10.9
2002	82 990	0	2 362	7 634	0	77 717	4 540	17.1	5.0	8.6	47.0	57.6	10.6
2003	96 926	1	2 603	6 330	0	93 198	4 733	19.7	5.6	9.2	48.1	60.5	11.6
2004	134 440	0	1 836	5 537	-6	130 733	4 926	26.5	7.8	11.5	51.4	68.0	15.2
2005	145 993	0	1 781	5 961	6	141 818	5 107	27.8	8.2	11.8	51.4	69.5	15.9
2006	148 146	0	1 412	5 608	0	143 950	5 271	27.3	8.0	11.8	54.2	67.6	14.7
2007	144 535	0	2 733	5 619	0	141 648	5 420	26.1	7.6	11.6	43.6	65.5	17.4

200 SINGAPORE			- FOOD BALANCE SHEET OF FISH AND FISHERY PRODUCTS IN LIVE WEIGHT AND FISH CONTRIBUTION TO PROTEIN SUPPLY -										FAO-FIPS
Year	Production	Non-Food Uses	Imports	Exports	Stock Variations	Total Food Supply	Population	Per Capita Supply	Fish Proteins	Animal Proteins	Total Proteins	Fish/Animal Proteins	Fish/Total Proteins
 tonnes in live weight						(thousands)	(kilograms)	(grams per capita per day)			(%)	(%)
1961	9 700	2 000	113 630	61 473	0	59 857	1 691	35.4	10.4	27.7	70.0	37.5	14.8
1962	11 500	2 000	98 110	53 539	0	54 071	1 743	31.0	9.1	26.6	60.7	34.4	15.1
1963	12 500	2 000	96 414	45 463	0	61 451	1 791	34.3	9.9	28.7	67.0	34.5	14.8
1964	10 400	2 000	88 693	37 906	0	59 187	1 837	32.2	9.5	27.5	57.8	34.7	16.5
1965	11 000	2 000	96 299	36 526	0	68 773	1 880	36.6	11.0	29.2	61.0	37.5	18.0
1966	18 500	2 000	102 169	38 426	-3 200	77 043	1 922	40.1	11.6	31.0	67.5	37.5	17.2
1967	18 200	2 000	110 037	37 518	0	88 719	1 961	45.2	12.8	33.3	73.7	38.4	17.3
1968	17 300	2 000	105 947	38 679	0	82 568	1 999	41.3	12.3	35.3	85.8	35.0	14.4
1969	17 000	2 000	112 073	37 552	0	89 521	2 037	43.9	13.0	39.8	83.3	32.6	15.6
1970	18 310	1 400	121 206	38 652	-200	99 265	2 075	47.8	13.9	44.7	90.6	31.2	15.4
1971	15 230	5 000	136 043	40 741	-200	105 332	2 113	49.8	15.3	46.4	84.0	32.8	18.2
1972	15 735	3 900	126 953	45 220	-800	92 768	2 153	43.1	13.2	44.5	89.7	29.6	14.7
1973	18 640	26 500	149 820	49 970	-600	91 390	2 192	41.7	12.0	42.8	79.7	28.2	15.1
1974	19 276	20 000	134 290	45 850	-1 400	86 316	2 229	38.7	10.6	44.4	73.9	23.9	14.4
1975	17 598	16 000	135 403	45 847	-300	90 854	2 263	40.1	11.2	44.1	77.2	25.4	14.5
1976	16 504	23 570	154 427	55 028	100	92 433	2 292	40.3	8.9	49.0	87.6	18.1	10.1
1977	15 157	17 430	173 325	79 213	-650	91 188	2 318	39.3	8.8	50.0	93.8	17.7	9.4
1978	16 206	15 545	172 545	83 361	-100	89 745	2 344	38.3	7.7	48.7	79.5	15.9	9.7
1979	16 971	16 595	130 071	78 838	3 850	55 459	2 375	23.4	5.7	46.0	87.2	12.3	6.5
1980	16 082	5 985	147 722	93 463	600	64 956	2 415	26.9	7.0	46.1	81.1	15.2	8.6
1981	16 301	12 085	164 051	89 507	-50	78 710	2 463	32.0	8.9	47.5	79.6	18.9	11.2
1982	20 202	13 365	153 666	91 331	-2 000	67 172	2 520	26.7	6.9	47.4	88.4	14.6	7.8
1983	20 764	16 115	179 161	101 123	3 800	86 487	2 583	33.5	8.5	48.0	88.9	17.7	9.6
1984	26 261	32 790	197 155	92 571	-1 767	96 288	2 647	36.4	9.5	51.4	93.1	18.6	10.3
1985	23 906	13 240	178 405	93 974	-1 275	93 823	2 709	34.6	9.1	47.6	83.6	19.1	10.9
1986	21 487	9 630	205 261	116 327	-1 538	99 252	2 767	35.9	10.3	49.3	94.1	20.8	10.9
1987	16 908	8 010	206 650	138 177	130	77 501	2 824	27.4	8.0	49.8	86.5	16.1	9.3
1988	15 250	10 600	236 985	154 867	394	87 162	2 882	30.2	9.6	55.7	102.8	17.2	9.3
1989	12 633	8 000	214 350	150 293	1 479	70 169	2 945	23.8	7.5	49.5	91.0	15.1	8.2
1990	13 348	4 200	233 056	168 586	133	73 751	3 016	24.5	8.4	49.7	93.1	17.0	9.1
1991	13 099	0	263 409	186 068	1 325	91 765	3 096	29.6	8.5	54.1	101.1	15.6	8.4
1992	11 551	0	268 104	175 509	513	104 659	3 182	32.9	9.9	53.9	98.8	18.3	10.0
1993	11 654	0	251 160	161 792	398	101 420	3 275	31.0	9.7	53.6	101.9	18.0	9.5
1994	13 661	0	275 191	194 289	-3 213	91 350	3 375	27.1	7.3	52.4	95.1	14.0	7.7
1995	13 727	0	275 572	196 414	-2 316	90 569	3 480	26.0	6.9	52.8	90.0	13.1	7.7
1996	13 510	0	262 228	170 984	-5 696	99 058	3 593	27.6	6.9	48.5	87.0	14.1	7.9
1997	13 338	0	254 028	154 336	-9 815	103 215	3 712	27.8	7.0	49.2	85.7	14.2	8.2
1998	11 439	0	195 837	141 851	22 401	87 826	3 828	22.9	5.8	45.1	82.2	12.8	7.0
1999	10 518	0	236 789	133 613	0	113 695	3 933	28.9	7.1	47.1	86.4	15.1	8.2
2000	10 483	0	244 500	136 900	0	118 083	4 018	29.4	7.3	48.0	85.6	15.3	8.6
2001	7 785	0	229 164	117 893	0	119 056	4 080	29.2	7.3	48.5	83.9	15.1	8.7
2002	7 796	0	239 573	108 167	0	139 202	4 121	33.8	8.9	51.2	84.7	17.3	10.5
2003	7 109	0	253 174	107 555	0	152 728	4 154	36.8	10.0	52.1	88.5	19.2	11.3
2004	7 579	0	269 682	113 249	0	164 012	4 199	39.1	10.6	54.2	89.6	19.6	11.8
2005	7 837	0	317 976	125 175	0	200 638	4 267	47.0	12.9	58.3	92.8	22.2	13.9
2006	11 676	0	316 989	118 829	0	209 836	4 364	48.1	13.2	55.1	88.9	23.9	14.8
2007	8 025	0	316 996	105 559	0	219 462	4 485	48.9	13.3	59.1	92.8	22.5	14.3

199 SLOVAKIA			- FOOD BALANCE SHEET OF FISH AND FISHERY PRODUCTS IN LIVE WEIGHT AND FISH CONTRIBUTION TO PROTEIN SUPPLY -										FAO-FIPS
Year	Production	Non-Food Uses	Imports	Exports	Stock Variations	Total Food Supply	Population	Per Capita Supply	Fish Proteins	Animal Proteins	Total Proteins	Fish/Animal Proteins	Fish/Total Proteins
	(. tonnes in live weight)						(thousands)	(kilograms)	(grams per capita per day)			(%)	(%)
1961	0	0	0	0	0	0	0	0.0	0.0	0.0	0.0	0.0	0.0
1962	0	0	0	0	0	0	0	0.0	0.0	0.0	0.0	0.0	0.0
1963	0	0	0	0	0	0	0	0.0	0.0	0.0	0.0	0.0	0.0
1964	0	0	0	0	0	0	0	0.0	0.0	0.0	0.0	0.0	0.0
1965	0	0	0	0	0	0	0	0.0	0.0	0.0	0.0	0.0	0.0
1966	0	0	0	0	0	0	0	0.0	0.0	0.0	0.0	0.0	0.0
1967	0	0	0	0	0	0	0	0.0	0.0	0.0	0.0	0.0	0.0
1968	0	0	0	0	0	0	0	0.0	0.0	0.0	0.0	0.0	0.0
1969	0	0	0	0	0	0	0	0.0	0.0	0.0	0.0	0.0	0.0
1970	0	0	0	0	0	0	0	0.0	0.0	0.0	0.0	0.0	0.0
1971	0	0	0	0	0	0	0	0.0	0.0	0.0	0.0	0.0	0.0
1972	0	0	0	0	0	0	0	0.0	0.0	0.0	0.0	0.0	0.0
1973	0	0	0	0	0	0	0	0.0	0.0	0.0	0.0	0.0	0.0
1974	0	0	0	0	0	0	0	0.0	0.0	0.0	0.0	0.0	0.0
1975	0	0	0	0	0	0	0	0.0	0.0	0.0	0.0	0.0	0.0
1976	0	0	0	0	0	0	0	0.0	0.0	0.0	0.0	0.0	0.0
1977	0	0	0	0	0	0	0	0.0	0.0	0.0	0.0	0.0	0.0
1978	0	0	0	0	0	0	0	0.0	0.0	0.0	0.0	0.0	0.0
1979	0	0	0	0	0	0	0	0.0	0.0	0.0	0.0	0.0	0.0
1980	0	0	0	0	0	0	0	0.0	0.0	0.0	0.0	0.0	0.0
1981	0	0	0	0	0	0	0	0.0	0.0	0.0	0.0	0.0	0.0
1982	0	0	0	0	0	0	0	0.0	0.0	0.0	0.0	0.0	0.0
1983	0	0	0	0	0	0	0	0.0	0.0	0.0	0.0	0.0	0.0
1984	0	0	0	0	0	0	0	0.0	0.0	0.0	0.0	0.0	0.0
1985	0	0	0	0	0	0	0	0.0	0.0	0.0	0.0	0.0	0.0
1986	0	0	0	0	0	0	0	0.0	0.0	0.0	0.0	0.0	0.0
1987	0	0	0	0	0	0	0	0.0	0.0	0.0	0.0	0.0	0.0
1988	0	0	0	0	0	0	0	0.0	0.0	0.0	0.0	0.0	0.0
1989	0	0	0	0	0	0	0	0.0	0.0	0.0	0.0	0.0	0.0
1990	0	0	0	0	0	0	0	0.0	0.0	0.0	0.0	0.0	0.0
1991	0	0	0	0	0	0	0	0.0	0.0	0.0	0.0	0.0	0.0
1992	0	0	0	0	0	0	0	0.0	0.0	0.0	0.0	0.0	0.0
1993	2 773	0	25 652	1 092	-70	27 263	5 320	5.1	1.5	42.5	79.4	3.4	1.8
1994	3 488	2	32 328	755	47	35 106	5 337	6.6	1.8	38.7	83.2	4.7	2.2
1995	3 567	0	34 040	889	23	36 741	5 352	6.9	1.8	37.2	74.6	5.0	2.5
1996	2 368	2	47 431	1 064	0	48 733	5 362	9.1	2.2	37.8	78.3	5.9	2.8
1997	2 618	5	42 287	1 303	0	43 596	5 369	8.1	2.2	38.2	77.4	5.7	2.8
1998	2 009	8	42 003	1 791	0	42 213	5 374	7.9	2.1	39.3	78.7	5.4	2.7
1999	2 268	8	35 448	914	0	36 795	5 376	6.8	1.8	37.0	75.8	5.0	2.4
2000	2 255	10	35 885	993	0	37 137	5 379	6.9	1.9	33.3	72.0	5.7	2.6
2001	2 530	7	33 224	812	0	34 935	5 380	6.5	1.8	33.1	71.4	5.4	2.5
2002	2 575	3	35 433	1 149	-33	36 822	5 381	6.8	1.9	35.4	73.3	5.3	2.6
2003	2 527	10	38 444	1 476	33	39 518	5 382	7.3	2.0	35.5	73.5	5.7	2.7
2004	2 783	4	41 026	2 447	0	41 358	5 383	7.7	2.0	33.6	71.5	5.9	2.8
2005	2 648	16	42 787	3 051	0	42 367	5 386	7.9	2.0	36.2	73.1	5.6	2.8
2006	2 981	9	50 191	4 425	0	48 738	5 389	9.0	2.3	35.5	73.1	6.5	3.2
2007	4 071	8	41 786	2 365	0	43 485	5 394	8.1	2.3	33.8	72.3	6.9	3.2

Note: for years before 1993 see Czechoslovakia

198 SLOVENIA			- FOOD BALANCE SHEET OF FISH AND FISHERY PRODUCTS IN LIVE WEIGHT AND FISH CONTRIBUTION TO PROTEIN SUPPLY -										FAO-FIPS
Year	Production	Non-Food Uses	Imports	Exports	Stock Variations	Total Food Supply	Population	Per Capita Supply	Fish Proteins	Animal Proteins	Total Proteins	Fish/Animal Proteins	Fish/Total Proteins
	(. tonnes in live weight)						(thousands)	(kilograms)	(grams per capita per day)			(%)	(%)
1961	0	0	0	0	0	0	0	0.0	0.0	0.0	0.0	0.0	0.0
1962	0	0	0	0	0	0	0	0.0	0.0	0.0	0.0	0.0	0.0
1963	0	0	0	0	0	0	0	0.0	0.0	0.0	0.0	0.0	0.0
1964	0	0	0	0	0	0	0	0.0	0.0	0.0	0.0	0.0	0.0
1965	0	0	0	0	0	0	0	0.0	0.0	0.0	0.0	0.0	0.0
1966	0	0	0	0	0	0	0	0.0	0.0	0.0	0.0	0.0	0.0
1967	0	0	0	0	0	0	0	0.0	0.0	0.0	0.0	0.0	0.0
1968	0	0	0	0	0	0	0	0.0	0.0	0.0	0.0	0.0	0.0
1969	0	0	0	0	0	0	0	0.0	0.0	0.0	0.0	0.0	0.0
1970	0	0	0	0	0	0	0	0.0	0.0	0.0	0.0	0.0	0.0
1971	0	0	0	0	0	0	0	0.0	0.0	0.0	0.0	0.0	0.0
1972	0	0	0	0	0	0	0	0.0	0.0	0.0	0.0	0.0	0.0
1973	0	0	0	0	0	0	0	0.0	0.0	0.0	0.0	0.0	0.0
1974	0	0	0	0	0	0	0	0.0	0.0	0.0	0.0	0.0	0.0
1975	0	0	0	0	0	0	0	0.0	0.0	0.0	0.0	0.0	0.0
1976	0	0	0	0	0	0	0	0.0	0.0	0.0	0.0	0.0	0.0
1977	0	0	0	0	0	0	0	0.0	0.0	0.0	0.0	0.0	0.0
1978	0	0	0	0	0	0	0	0.0	0.0	0.0	0.0	0.0	0.0
1979	0	0	0	0	0	0	0	0.0	0.0	0.0	0.0	0.0	0.0
1980	0	0	0	0	0	0	0	0.0	0.0	0.0	0.0	0.0	0.0
1981	0	0	0	0	0	0	0	0.0	0.0	0.0	0.0	0.0	0.0
1982	0	0	0	0	0	0	0	0.0	0.0	0.0	0.0	0.0	0.0
1983	0	0	0	0	0	0	0	0.0	0.0	0.0	0.0	0.0	0.0
1984	0	0	0	0	0	0	0	0.0	0.0	0.0	0.0	0.0	0.0
1985	0	0	0	0	0	0	0	0.0	0.0	0.0	0.0	0.0	0.0
1986	0	0	0	0	0	0	0	0.0	0.0	0.0	0.0	0.0	0.0
1987	0	0	0	0	0	0	0	0.0	0.0	0.0	0.0	0.0	0.0
1988	0	0	0	0	0	0	0	0.0	0.0	0.0	0.0	0.0	0.0
1989	0	0	0	0	0	0	0	0.0	0.0	0.0	0.0	0.0	0.0
1990	0	0	0	0	0	0	0	0.0	0.0	0.0	0.0	0.0	0.0
1991	0	0	0	0	0	0	0	0.0	0.0	0.0	0.0	0.0	0.0
1992	4 773	0	9 034	5 640	0	8 167	1 944	4.2	1.2	39.5	77.5	3.1	1.6
1993	3 002	0	11 862	4 014	-8	10 842	1 952	5.6	1.6	51.2	88.7	3.0	1.8
1994	3 133	7	12 646	4 122	3	11 652	1 960	5.9	1.7	53.6	92.6	3.1	1.8
1995	2 956	7	13 687	2 508	5	14 133	1 966	7.2	2.0	55.6	97.1	3.6	2.1
1996	3 236	8	14 305	2 968	0	14 564	1 972	7.4	2.1	58.5	100.8	3.6	2.1
1997	3 284	10	12 808	2 926	0	13 156	1 976	6.7	1.9	58.8	98.5	3.2	1.9
1998	3 137	14	13 495	3 188	0	13 430	1 979	6.8	1.9	57.2	96.2	3.4	2.0
1999	3 233	14	13 879	3 447	0	13 651	1 982	6.9	1.9	61.1	103.6	3.2	1.9
2000	3 037	13	13 140	3 242	0	12 922	1 985	6.5	1.9	59.8	102.3	3.2	1.9
2001	3 089	15	14 694	3 133	0	14 635	1 988	7.4	2.2	58.2	100.1	3.8	2.2
2002	2 975	12	15 841	3 605	0	15 199	1 991	7.6	2.2	56.8	98.3	3.8	2.2
2003	2 634	11	17 477	3 558	0	16 542	1 994	8.3	2.3	58.6	99.7	3.9	2.3
2004	2 593	12	20 808	4 594	-5	18 790	1 997	9.4	2.5	58.4	98.8	4.4	2.6
2005	2 569	11	27 632	11 943	5	18 252	2 001	9.1	2.5	58.2	101.7	4.3	2.4
2006	2 500	16	24 521	6 823	-33	20 149	2 005	10.0	2.8	56.6	101.2	5.0	2.8
2007	2 463	19	23 351	5 323	33	20 505	2 010	10.2	2.8	56.9	101.1	5.0	2.8

Note: for years before 1992 see Yugoslavia SFR.

25 SOLOMON ISLANDS			- FOOD BALANCE SHEET OF FISH AND FISHERY PRODUCTS IN LIVE WEIGHT AND FISH CONTRIBUTION TO PROTEIN SUPPLY -										FAO-FIPS
Year	Production	Non-Food Uses	Imports	Exports	Stock Variations	Total Food Supply	Population	Per Capita Supply	Fish Proteins	Animal Proteins	Total Proteins	Fish/Animal Proteins	Fish/Total Proteins
	(. tonnes in live weight)						(thousands)	(kilograms)	(grams per capita per day)			(%)	(%)
1961	4 000	0	0	0	0	4 000	122	32.8	9.3	15.4	47.0	60.2	19.7
1962	5 000	0	0	0	0	5 000	126	39.7	11.2	17.0	48.3	65.9	23.2
1963	5 000	0	0	0	0	5 000	129	38.8	10.9	17.4	48.9	62.9	22.4
1964	5 000	0	0	0	0	5 000	133	37.6	10.6	18.5	51.5	57.3	20.6
1965	5 000	0	0	0	0	5 000	137	36.5	10.3	17.1	49.3	60.3	20.9
1966	7 000	0	0	0	0	7 000	142	49.3	13.9	21.1	52.8	65.9	26.3
1967	7 000	0	600	0	0	7 600	146	52.1	14.7	21.7	55.5	67.8	26.5
1968	7 000	0	600	0	0	7 600	150	50.7	14.3	22.5	54.9	63.5	26.0
1969	7 000	0	800	0	0	7 800	155	50.3	14.2	22.2	54.4	64.1	26.1
1970	8 000	0	800	0	0	8 800	161	54.7	15.4	24.1	56.8	64.1	27.2
1971	13 011	0	1 000	4 100	0	9 911	166	59.7	17.1	25.3	56.2	67.5	30.4
1972	16 405	0	1 000	6 800	-1 000	9 605	173	55.5	15.7	24.3	55.5	64.7	28.3
1973	15 424	0	800	5 100	-1 000	10 124	179	56.6	16.2	24.3	55.3	66.4	29.2
1974	19 390	0	1 000	9 850	50	10 590	186	56.9	16.2	25.1	55.3	64.8	29.4
1975	16 408	0	595	5 834	50	11 219	193	58.1	16.8	24.4	54.4	68.9	30.9
1976	25 657	0	475	13 412	-400	12 320	200	61.6	17.9	25.6	55.8	69.8	32.1
1977	22 381	0	569	11 407	500	12 043	207	58.2	16.9	24.6	55.3	68.8	30.5
1978	28 860	0	558	12 225	-4 000	13 192	214	61.6	18.1	26.0	57.2	69.4	31.6
1979	35 106	0	592	25 157	2 700	13 241	221	59.9	17.6	25.6	56.5	68.5	31.1
1980	33 978	0	875	23 328	1 800	13 326	229	58.2	17.1	25.5	56.6	67.0	30.2
1981	35 313	0	652	25 203	1 200	11 963	237	50.5	15.1	22.9	53.6	66.1	28.2
1982	30 813	0	828	17 653	-1 100	12 888	246	52.4	15.8	24.6	55.7	64.3	28.4
1983	44 103	11 000	475	20 761	500	13 317	254	52.4	15.9	23.4	54.5	67.8	29.1
1984	48 723	0	811	35 429	700	14 805	263	56.3	17.0	25.3	57.8	67.0	29.4
1985	42 836	0	1 197	29 527	0	14 506	272	53.3	16.2	24.6	57.0	66.0	28.5
1986	55 792	0	1 387	41 886	0	15 293	280	54.6	16.8	24.6	57.1	68.2	29.4
1987	42 815	0	385	29 514	0	13 686	288	47.5	14.3	22.2	55.1	64.5	26.0
1988	50 845	0	671	38 417	0	13 099	297	44.1	14.3	21.3	54.3	67.1	26.4
1989	49 592	0	1 231	31 220	-3 500	16 103	305	52.8	17.0	25.3	57.1	67.2	29.7
1990	40 865	0	165	22 866	-4 051	14 113	314	44.9	15.7	21.0	51.0	74.8	30.9
1991	61 665	0	205	46 127	-286	15 457	323	47.9	16.0	21.1	52.8	75.9	30.3
1992	45 609	0	101	38 645	7 652	14 717	332	44.3	13.3	18.3	50.1	72.7	26.6
1993	42 925	0	17	26 121	-2 842	13 979	342	40.9	13.1	18.4	49.1	71.1	26.6
1994	46 761	0	21	35 453	130	11 458	352	32.6	10.8	16.3	48.4	66.7	22.4
1995	63 417	0	63	52 449	1 650	12 681	362	35.0	11.5	17.0	50.3	67.7	22.9
1996	51 922	0	93	33 710	-2 337	15 968	372	42.9	14.4	20.0	53.5	72.1	26.9
1997	60 722	0	67	40 016	-1 770	19 003	383	49.6	17.8	20.5	56.1	87.0	31.7
1998	60 157	0	10	42 753	140	17 554	393	44.7	14.9	17.9	53.9	83.6	27.7
1999	53 620	0	37	33 523	-4 600	15 535	404	38.5	13.0	17.0	52.4	76.7	24.8
2000	19 190	0	187	14 769	7 958	12 566	416	30.2	10.0	14.4	50.8	69.4	19.7
2001	23 641	0	410	12 939	1 714	12 827	427	30.0	9.9	13.7	49.7	72.4	19.9
2002	25 743	0	978	12 684	0	14 036	438	32.0	10.6	15.3	52.4	69.3	20.3
2003	35 813	0	344	21 272	0	14 884	450	33.1	10.5	15.8	53.0	66.4	19.9
2004	32 766	0	708	18 053	0	15 421	462	33.4	10.3	14.8	52.1	69.3	19.7
2005	30 094	0	810	14 601	0	16 302	474	34.4	10.9	15.3	53.1	71.3	20.5
2006	39 336	0	2 297	25 354	0	16 279	486	33.5	11.6	15.9	52.9	72.7	21.8
2007	31 272	0	2 744	17 282	0	16 734	498	33.6	11.6	15.3	52.1	75.7	22.2

201 SOMALIA			- FOOD BALANCE SHEET OF FISH AND FISHERY PRODUCTS IN LIVE WEIGHT AND FISH CONTRIBUTION TO PROTEIN SUPPLY -										FAO-FIPS
Year	Production	Non-Food Uses	Imports	Exports	Stock Variations	Total Food Supply	Population	Per Capita Supply	Fish Proteins	Animal Proteins	Total Proteins	Fish/Animal Proteins	Fish/Total Proteins
 tonnes in live weight						(thousands)	(kilograms)	(grams per capita per day)			(%)	(%)
1961	4 500	0	0	3 700	0	800	2 884	0.3	0.1	36.6	60.6	0.2	0.1
1962	4 500	0	0	4 300	0	200	2 952	0.1	0.0	36.8	60.4	0.0	0.0
1963	4 500	0	0	3 000	0	1 500	3 022	0.5	0.1	37.5	61.1	0.4	0.2
1964	4 500	0	0	2 820	0	1 680	3 094	0.5	0.2	37.6	59.9	0.4	0.3
1965	4 600	0	0	3 200	0	1 400	3 170	0.4	0.1	37.6	61.7	0.3	0.2
1966	4 600	0	0	2 100	0	2 500	3 254	0.8	0.2	38.0	60.0	0.6	0.4
1967	4 700	0	0	1 200	0	3 500	3 347	1.0	0.3	38.8	59.8	0.8	0.5
1968	5 000	0	0	900	0	4 100	3 441	1.2	0.3	40.8	62.6	0.8	0.5
1969	5 000	0	0	700	0	4 300	3 527	1.2	0.3	40.3	62.2	0.9	0.6
1970	5 600	0	0	1 300	0	4 300	3 600	1.2	0.3	40.6	62.6	0.8	0.5
1971	5 700	0	0	3 700	0	2 000	3 645	0.5	0.2	39.6	63.3	0.4	0.2
1972	5 800	0	0	3 100	0	2 700	3 672	0.7	0.2	40.2	61.6	0.5	0.3
1973	5 900	0	0	3 500	0	2 400	3 724	0.6	0.2	38.6	59.2	0.5	0.3
1974	5 980	0	0	3 581	0	2 399	3 859	0.6	0.2	35.2	53.3	0.5	0.3
1975	10 350	600	0	4 766	0	4 984	4 116	1.2	0.3	37.4	58.5	0.9	0.6
1976	8 268	150	0	6 214	0	1 904	4 519	0.4	0.1	35.3	56.7	0.3	0.2
1977	9 830	550	229	1 432	0	8 077	5 041	1.6	0.5	35.8	55.2	1.3	0.8
1978	8 384	0	0	3 607	0	4 777	5 602	0.9	0.2	36.2	53.1	0.7	0.5
1979	10 984	0	0	3 175	0	7 809	6 092	1.3	0.4	34.7	53.2	1.0	0.7
1980	14 330	0	199	1 977	0	12 552	6 434	2.0	0.5	32.5	51.3	1.7	1.1
1981	9 823	0	0	4 580	0	5 243	6 596	0.8	0.2	31.7	57.5	0.7	0.4
1982	9 030	0	20	5 899	0	3 151	6 606	0.5	0.1	32.3	59.1	0.4	0.2
1983	11 495	0	111	1 986	0	9 620	6 519	1.5	0.4	32.9	58.5	1.3	0.7
1984	19 939	0	0	1 206	0	18 733	6 417	2.9	0.8	34.1	60.0	2.4	1.4
1985	16 767	0	0	1 509	0	15 258	6 361	2.4	0.7	34.3	61.8	2.0	1.1
1986	16 900	0	0	1 219	0	15 681	6 370	2.5	0.7	34.7	63.4	2.0	1.1
1987	19 050	0	0	1 811	0	17 239	6 424	2.7	0.8	37.1	67.2	2.1	1.1
1988	20 327	0	0	3 016	0	17 311	6 502	2.7	0.8	36.6	64.2	2.1	1.2
1989	21 546	0	4	4 703	0	16 847	6 567	2.6	0.7	36.0	62.2	2.0	1.2
1990	22 695	0	9	5 552	0	17 152	6 596	2.6	0.7	32.8	58.0	2.3	1.3
1991	23 800	0	9	3 490	0	20 319	6 582	3.1	0.9	28.8	51.9	3.0	1.7
1992	25 750	0	57	4 070	0	21 737	6 540	3.3	0.9	25.5	47.4	3.7	2.0
1993	27 750	0	135	3 598	0	24 287	6 495	3.7	1.1	29.7	48.7	3.6	2.2
1994	29 850	0	54	2 923	0	26 981	6 480	4.2	1.2	33.9	52.0	3.5	2.3
1995	27 950	0	0	4 664	0	23 286	6 521	3.6	1.0	34.9	51.3	2.9	2.0
1996	26 050	0	26	2 971	0	23 105	6 624	3.5	1.0	35.3	51.2	2.8	1.9
1997	24 150	0	0	5 075	0	19 075	6 783	2.8	0.8	34.7	51.4	2.3	1.6
1998	22 250	0	0	1 580	0	20 670	6 979	3.0	0.8	34.8	51.7	2.4	1.6
1999	24 750	0	111	1 418	0	23 443	7 189	3.3	0.9	32.1	49.3	2.9	1.9
2000	20 800	0	133	1 120	0	19 813	7 394	2.7	0.8	32.1	49.7	2.4	1.5
2001	27 500	0	26	1 981	0	25 545	7 591	3.4	1.0	33.0	50.8	2.9	1.9
2002	29 000	0	195	3 640	0	25 555	7 785	3.3	0.9	32.1	51.3	2.9	1.8
2003	30 000	0	283	2 650	0	27 633	7 975	3.5	1.0	32.5	52.3	3.0	1.9
2004	30 000	300	449	4 526	0	25 624	8 164	3.1	0.9	32.4	53.8	2.8	1.7
2005	30 000	900	520	3 488	0	26 132	8 354	3.1	0.9	32.2	54.7	2.8	1.6
2006	30 000	1 450	2 000	2 769	-3	27 779	8 544	3.3	0.9	30.9	52.5	3.0	1.8
2007	30 000	0	45	2 479	3	27 569	8 733	3.2	0.9	30.4	52.0	3.0	1.7

202 SOUTH AFRICA			- FOOD BALANCE SHEET OF FISH AND FISHERY PRODUCTS IN LIVE WEIGHT AND FISH CONTRIBUTION TO PROTEIN SUPPLY -										FAO-FIPS
Year	Production	Non-Food Uses	Imports	Exports	Stock Variations	Total Food Supply	Population	Per Capita Supply	Fish Proteins	Animal Proteins	Total Proteins	Fish/Animal Proteins	Fish/Total Proteins
	(..... tonnes in live weight)						(thousands)	(kilograms)	(grams per capita per day)			(%)	(%)
1961	1 010 800	767 600	5 356	150 678	0	97 878	17 850	5.5	2.6	23.5	70.5	10.9	3.6
1962	1 061 100	822 600	4 879	126 272	-17 147	99 960	18 322	5.5	2.5	23.2	68.1	10.9	3.7
1963	1 169 214	972 600	6 036	103 082	7 146	106 715	18 810	5.7	2.5	23.2	70.0	10.6	3.5
1964	1 224 206	985 500	7 121	140 183	10 000	115 644	19 308	6.0	2.5	23.1	70.4	10.8	3.5
1965	1 322 309	1 069 500	7 179	113 066	0	146 922	19 814	7.4	3.1	25.9	74.9	12.2	4.2
1966	1 335 692	1 050 000	7 265	132 479	0	160 479	20 325	7.9	3.1	25.9	73.1	12.1	4.3
1967	1 658 900	1 367 600	7 867	113 489	0	185 678	20 844	8.9	3.6	26.5	72.7	13.4	4.9
1968	2 108 900	1 850 200	9 701	115 408	0	152 993	21 375	7.2	2.7	26.1	72.9	10.4	3.7
1969	1 858 600	1 624 800	10 127	96 818	0	147 109	21 926	6.7	2.7	26.0	73.5	10.4	3.7
1970	1 218 950	984 400	12 242	53 954	0	192 837	22 502	8.6	3.2	25.1	73.5	12.9	4.4
1971	1 178 550	972 000	17 537	41 509	0	182 578	23 106	7.9	3.0	25.5	72.7	11.8	4.2
1972	1 144 004	869 800	7 544	92 359	0	189 389	23 736	8.0	3.0	26.1	74.8	11.6	4.1
1973	1 364 825	998 600	14 731	127 571	0	253 385	24 384	10.4	3.8	27.0	75.1	14.1	5.1
1974	1 430 496	1 007 309	18 554	183 997	0	257 744	25 040	10.3	3.9	27.7	75.7	14.1	5.2
1975	1 368 326	917 519	13 019	131 144	-28 533	304 149	25 698	11.8	4.5	28.4	76.2	15.8	5.9
1976	1 167 103	790 120	12 189	104 317	-18 756	266 099	26 354	10.1	3.3	26.9	74.1	12.1	4.4
1977	966 060	680 517	10 783	79 886	47 314	263 754	27 010	9.8	3.0	26.2	75.1	11.5	4.0
1978	1 013 576	729 113	31 945	50 396	0	266 013	27 675	9.6	2.9	26.0	75.6	11.3	3.9
1979	996 826	690 218	26 375	71 451	0	261 532	28 361	9.2	2.8	26.5	75.4	10.7	3.8
1980	854 811	604 716	64 374	61 889	0	252 579	29 075	8.7	2.6	25.7	75.0	10.3	3.5
1981	863 509	621 516	131 014	61 957	0	311 050	29 824	10.4	3.3	25.8	73.8	12.7	4.4
1982	823 231	555 212	39 807	52 099	0	255 727	30 603	8.4	2.3	25.8	76.3	9.0	3.1
1983	935 875	669 911	63 461	60 968	0	268 457	31 396	8.6	2.5	25.4	74.1	9.9	3.4
1984	735 509	465 112	82 190	58 083	-3 320	291 184	32 186	9.0	2.6	25.4	73.6	10.3	3.5
1985	776 923	456 211	43 386	80 935	0	283 164	32 959	8.6	2.3	24.6	73.5	9.2	3.1
1986	821 414	496 510	40 069	95 783	833	270 023	33 704	8.0	2.3	23.3	71.1	9.8	3.2
1987	1 427 461	1 065 910	55 827	85 809	2 001	333 569	34 428	9.7	2.8	25.5	75.3	11.2	3.8
1988	1 302 462	935 905	63 989	70 557	500	360 489	35 156	10.3	3.0	25.1	74.2	12.1	4.1
1989	878 408	500 010	58 286	67 825	0	368 859	35 921	10.3	2.9	24.4	71.7	11.9	4.1
1990	538 196	109 000	69 692	80 898	-63 302	354 689	36 745	9.7	3.0	26.6	74.1	11.1	4.0
1991	501 178	99 035	50 884	104 129	-11 700	337 197	37 640	9.0	2.6	25.3	73.1	10.1	3.5
1992	696 627	243 030	54 197	196 950	25 000	335 844	38 591	8.7	2.7	26.0	74.0	10.4	3.7
1993	566 395	146 100	64 628	161 620	18 751	342 055	39 561	8.6	2.7	25.1	75.2	10.8	3.6
1994	527 878	166 300	73 900	229 389	31 244	237 332	40 501	5.9	1.9	25.0	73.6	7.4	2.5
1995	579 658	167 600	69 716	125 515	-1 000	355 259	41 375	8.6	2.6	24.9	73.4	10.4	3.5
1996	444 661	91 350	38 741	111 447	-1 667	278 938	42 167	6.6	1.8	23.9	72.3	7.6	2.5
1997	518 630	102 500	61 441	129 504	1 999	350 067	42 890	8.2	2.4	25.3	73.0	9.5	3.3
1998	564 980	171 500	62 651	169 016	800	287 915	43 562	6.6	1.9	23.7	72.4	8.0	2.6
1999	592 160	178 000	35 991	162 655	0	287 496	44 215	6.5	1.9	23.8	72.9	8.1	2.6
2000	646 391	225 200	40 315	187 400	401	274 507	44 872	6.1	1.9	26.0	76.4	7.2	2.4
2001	753 320	280 900	48 905	200 603	-3 568	317 154	45 536	7.0	2.1	25.4	76.1	8.4	2.8
2002	769 996	300 000	47 198	195 807	717	322 104	46 197	7.0	2.1	25.9	74.7	8.2	2.8
2003	826 714	373 900	60 059	184 755	2 865	330 984	46 849	7.1	2.1	26.5	75.8	8.0	2.8
2004	891 215	328 700	72 745	166 846	0	468 414	47 477	9.9	2.9	28.2	78.1	10.4	3.7
2005	820 561	304 300	79 984	186 819	0	409 425	48 073	8.5	2.5	29.2	79.3	8.5	3.1
2006	621 653	182 600	91 387	146 220	0	384 220	48 639	7.9	2.2	30.8	81.5	7.3	2.7
2007	673 360	276 700	121 959	144 005	0	374 614	49 173	7.6	2.2	30.9	78.4	7.0	2.8

Note: since 1990 trade excludes estimates of Namibian exports.

203 SPAIN			- FOOD BALANCE SHEET OF FISH AND FISHERY PRODUCTS IN LIVE WEIGHT AND FISH CONTRIBUTION TO PROTEIN SUPPLY -										FAO-FIPS
Year	Production	Non-Food Uses	Imports	Exports	Stock Variations	Total Food Supply	Population	Per Capita Supply	Fish Proteins	Animal Proteins	Total Proteins	Fish/Animal Proteins	Fish/Total Proteins
(..... tonnes in live weight) (.....)							(thousands)	(kilograms)	(grams per capita per day)			(%)	(%)
1961	957 195	71 900	34 076	124 105	0	795 265	30 750	25.9	7.7	26.4	79.0	29.2	9.8
1962	1 025 321	126 900	41 465	125 433	0	814 453	31 062	26.2	7.3	26.9	80.8	27.1	9.0
1963	1 036 467	120 000	60 735	97 388	0	879 814	31 388	28.0	7.7	31.3	81.1	24.6	9.5
1964	1 107 190	126 500	54 364	150 744	0	884 311	31 721	27.9	7.4	30.6	78.5	24.0	9.4
1965	1 238 994	237 862	79 894	137 247	0	943 779	32 056	29.4	8.0	31.0	77.6	25.9	10.3
1966	1 241 082	163 500	67 102	185 078	0	959 606	32 391	29.6	7.3	33.7	81.7	21.6	8.9
1967	1 324 234	288 434	79 199	185 377	0	929 622	32 728	28.4	7.6	35.5	82.2	21.4	9.2
1968	1 464 567	347 960	95 044	181 388	0	1 030 264	33 069	31.2	8.3	37.1	83.8	22.4	9.9
1969	1 431 980	302 990	53 389	255 474	0	926 904	33 418	27.7	6.9	37.2	80.6	18.6	8.6
1970	1 552 166	253 289	73 921	323 191	0	1 049 607	33 779	31.1	7.1	39.7	83.3	17.8	8.5
1971	1 502 938	305 251	129 253	285 121	0	1 041 818	34 148	30.5	7.5	40.8	83.7	18.4	9.0
1972	1 563 339	344 672	219 765	353 300	0	1 085 132	34 525	31.4	8.0	42.6	86.7	18.7	9.2
1973	1 588 654	406 720	202 089	303 575	0	1 080 448	34 907	31.0	8.2	43.3	88.3	18.9	9.3
1974	1 591 659	358 596	277 869	286 788	0	1 224 145	35 295	34.7	9.2	46.9	92.7	19.5	9.9
1975	1 598 282	312 013	197 851	264 634	-14 655	1 204 831	35 688	33.8	8.7	46.9	92.7	18.6	9.4
1976	1 599 200	193 361	179 000	316 467	14 283	1 282 655	36 085	35.5	9.1	49.9	93.2	18.2	9.7
1977	1 526 336	189 123	172 845	255 902	0	1 254 156	36 484	34.4	8.7	49.6	92.7	17.6	9.4
1978	1 542 147	233 518	255 479	256 110	-5 552	1 302 445	36 868	35.3	9.1	51.6	94.3	17.6	9.6
1979	1 353 303	236 513	345 727	260 892	2 218	1 203 843	37 220	32.3	8.3	52.0	94.8	16.0	8.8
1980	1 368 984	329 532	391 567	194 653	-8 335	1 228 032	37 527	32.7	8.8	54.0	97.2	16.3	9.0
1981	1 391 693	242 229	368 146	317 375	11 671	1 211 905	37 783	32.1	8.1	54.8	94.5	14.9	8.6
1982	1 460 966	412 466	446 639	277 475	-731	1 216 933	37 993	32.0	8.0	56.5	97.8	14.2	8.2
1983	1 404 066	259 107	361 988	244 028	-1 029	1 261 891	38 163	33.1	8.3	56.6	97.6	14.7	8.5
1984	1 437 313	308 601	385 504	248 827	1 018	1 266 408	38 304	33.1	8.1	56.7	99.1	14.3	8.2
1985	1 485 020	369 731	488 823	289 661	31	1 314 483	38 425	34.2	7.9	56.2	99.1	14.1	8.0
1986	1 496 371	341 138	446 219	271 488	0	1 329 964	38 527	34.5	8.6	56.2	98.2	15.4	8.8
1987	1 530 298	675 233	762 994	289 454	-800	1 327 805	38 612	34.4	9.6	58.2	101.4	16.5	9.5
1988	1 591 202	784 704	938 900	383 374	1 514	1 363 538	38 687	35.2	9.3	59.8	103.3	15.5	9.0
1989	1 522 097	694 577	922 239	404 538	0	1 345 221	38 761	34.7	9.9	60.1	104.1	16.6	9.6
1990	1 321 320	638 440	1 063 667	393 615	0	1 352 932	38 839	34.8	10.1	61.2	105.2	16.5	9.6
1991	1 289 663	642 503	1 138 971	426 190	0	1 359 941	38 931	34.9	10.1	63.2	107.1	16.0	9.4
1992	1 246 524	493 090	1 034 803	342 773	0	1 445 464	39 039	37.0	10.9	63.5	106.8	17.2	10.2
1993	1 212 088	354 568	1 215 464	449 049	-52 221	1 571 714	39 157	40.1	12.0	65.2	107.4	18.4	11.1
1994	1 272 464	364 192	1 219 495	510 185	32 221	1 649 803	39 276	42.0	12.4	66.3	108.1	18.7	11.5
1995	1 405 289	418 080	1 254 743	567 375	0	1 674 577	39 391	42.5	12.3	66.3	106.7	18.6	11.6
1996	1 406 316	366 372	1 335 607	666 885	-15 225	1 693 442	39 494	42.9	12.5	66.6	108.6	18.8	11.5
1997	1 444 570	381 975	1 326 972	745 631	13 000	1 656 935	39 596	41.8	12.5	66.1	107.6	18.9	11.6
1998	1 556 601	437 974	1 540 568	790 159	2 000	1 871 036	39 730	47.1	13.7	72.3	113.0	18.9	12.1
1999	1 491 179	350 218	1 482 730	870 463	14 000	1 767 227	39 943	44.2	13.0	70.7	111.7	18.3	11.6
2000	1 354 034	221 030	1 554 561	937 923	-11 000	1 738 642	40 264	43.2	12.9	70.6	111.1	18.2	11.6
2001	1 400 411	267 395	1 773 057	1 077 743	-18 573	1 809 757	40 708	44.5	13.2	71.6	111.6	18.4	11.8
2002	1 145 183	100 642	1 723 431	964 780	11 277	1 814 469	41 257	44.0	13.5	73.8	114.2	18.3	11.8
2003	1 163 028	135 633	1 871 648	1 024 367	-15 586	1 859 089	41 869	44.4	13.8	73.4	113.1	18.8	12.2
2004	1 101 428	76 887	1 815 914	1 043 142	15 107	1 812 421	42 485	42.7	13.1	70.0	110.0	18.7	11.9
2005	1 068 211	60 676	1 864 533	1 107 630	22 777	1 787 215	43 060	41.5	13.2	68.4	107.6	19.3	12.2
2006	1 243 632	132 959	2 015 279	1 110 378	0	2 015 574	43 579	46.3	14.5	68.4	107.9	21.2	13.5
2007	1 089 922	50 686	2 061 448	1 127 908	0	1 972 776	44 051	44.8	13.9	70.3	109.7	19.7	12.6

38 SRI LANKA			- FOOD BALANCE SHEET OF FISH AND FISHERY PRODUCTS IN LIVE WEIGHT AND FISH CONTRIBUTION TO PROTEIN SUPPLY -										FAO-FIPS
Year	Production	Non-Food Uses	Imports	Exports	Stock Variations	Total Food Supply	Population	Per Capita Supply	Fish Proteins	Animal Proteins	Total Proteins	Fish/Animal Proteins	Fish/Total Proteins
	(. tonnes in live weight)						(thousands)	(kilograms)	(grams per capita per day)			(%)	(%)
1961	63 117	0	103 586	277	0	166 426	10 242	16.2	4.5	8.2	42.3	54.6	10.6
1962	75 737	0	82 909	271	0	158 375	10 470	15.1	4.3	8.1	42.0	53.3	10.3
1963	75 656	0	99 871	378	0	175 149	10 703	16.4	4.5	8.8	42.3	51.2	10.7
1964	93 296	0	111 063	370	0	203 988	10 943	18.6	5.3	10.1	48.2	52.8	11.0
1965	76 436	0	100 887	403	0	176 920	11 192	15.8	4.2	8.9	45.2	46.6	9.2
1966	81 383	0	175 809	500	0	256 692	11 450	22.4	5.8	10.2	48.3	56.8	12.0
1967	86 225	0	100 306	900	0	185 631	11 716	15.8	4.2	8.6	48.6	49.0	8.7
1968	101 080	100	113 506	700	0	213 786	11 986	17.8	4.8	9.2	47.7	52.0	10.0
1969	98 936	300	118 400	800	0	216 236	12 255	17.6	4.7	8.9	47.1	52.9	10.0
1970	92 155	100	84 800	700	0	176 155	12 520	14.1	4.6	9.0	46.4	51.4	9.9
1971	77 274	300	66 090	760	0	142 304	12 780	11.1	3.6	7.8	43.0	46.0	8.4
1972	93 838	200	88 126	1 301	0	180 463	13 034	13.8	4.3	8.6	45.1	50.6	9.7
1973	100 972	400	46 524	2 600	0	144 496	13 285	10.9	3.4	7.4	43.4	45.9	7.9
1974	104 298	600	41 306	1 645	0	143 360	13 536	10.6	3.2	7.1	43.9	44.8	7.2
1975	112 375	600	28 548	1 074	0	139 249	13 790	10.1	3.4	7.3	43.8	46.5	7.7
1976	135 329	1 000	12 975	1 895	0	145 409	14 048	10.4	3.5	7.4	42.8	46.8	8.1
1977	138 887	700	10 481	1 968	0	146 700	14 307	10.3	3.4	7.5	46.0	45.3	7.4
1978	159 227	821	9 304	2 968	0	164 742	14 565	11.3	3.8	8.4	47.0	44.8	8.0
1979	167 883	943	35 056	3 137	0	198 859	14 817	13.4	4.4	9.0	46.1	48.9	9.5
1980	186 792	347	41 340	2 353	-1 000	224 432	15 060	14.9	5.0	9.6	45.2	51.9	11.0
1981	207 239	542	12 045	2 708	0	216 034	15 292	14.1	4.6	8.8	44.9	52.6	10.3
1982	215 635	465	28 056	3 168	-1 000	239 058	15 514	15.4	5.1	9.0	46.6	56.0	10.8
1983	216 204	1 931	26 513	2 592	2 000	240 195	15 731	15.3	5.0	9.8	47.2	50.9	10.6
1984	165 524	580	78 996	3 523	0	240 417	15 948	15.1	5.2	9.9	48.1	52.7	10.8
1985	187 588	560	63 849	3 349	0	247 527	16 168	15.3	5.1	9.8	47.1	51.6	10.8
1986	191 257	0	57 029	3 459	0	244 827	16 393	14.9	5.0	9.1	47.1	54.5	10.6
1987	197 493	0	66 398	2 581	0	261 310	16 621	15.7	5.3	10.3	48.4	51.5	10.9
1988	209 058	0	63 645	3 487	0	269 216	16 848	16.0	5.4	10.4	48.4	51.9	11.1
1989	219 223	0	42 904	3 708	0	258 419	17 073	15.1	5.0	10.2	46.5	48.8	10.8
1990	186 968	8	82 041	3 254	-13	265 734	17 290	15.4	5.3	10.0	46.8	53.1	11.4
1991	215 351	14	92 044	2 408	13	304 986	17 503	17.4	6.0	11.2	48.3	53.4	12.4
1992	209 376	14	98 134	4 215	-5	303 275	17 709	17.1	5.9	11.0	48.3	53.9	12.3
1993	236 855	14	59 867	5 078	-110	291 520	17 904	16.3	5.5	10.5	47.2	52.7	11.7
1994	252 701	10	53 858	5 208	100	301 441	18 080	16.7	5.6	10.8	48.8	51.8	11.4
1995	239 783	199	95 521	5 825	8	329 287	18 233	18.1	6.2	12.0	51.3	52.0	12.1
1996	267 190	18	104 349	7 413	-33	364 075	18 361	19.8	6.9	12.7	50.9	54.1	13.5
1997	279 289	23	131 354	8 605	-179	401 835	18 466	21.8	7.6	13.5	52.1	56.2	14.6
1998	295 613	24	126 975	11 438	-280	410 846	18 559	22.1	7.7	13.4	51.4	57.7	15.0
1999	322 998	15	117 756	10 138	-300	430 301	18 656	23.1	8.0	13.6	54.9	58.7	14.6
2000	320 376	21	139 364	19 418	578	440 878	18 767	23.5	8.2	14.2	52.5	57.7	15.6
2001	295 191	18	132 976	16 032	222	412 339	18 896	21.8	7.6	13.7	54.0	55.6	14.1
2002	299 824	23	129 217	14 299	0	414 719	19 040	21.8	7.6	14.1	54.1	53.9	14.1
2003	331 781	29	128 305	16 062	-140	443 855	19 197	23.1	8.0	14.7	55.2	54.7	14.5
2004	337 363	980	114 822	15 655	-130	435 420	19 362	22.5	7.8	14.1	53.8	55.2	14.5
2005	195 160	4 295	130 893	19 408	-200	302 150	19 531	15.5	5.5	11.7	54.1	46.9	10.1
2006	279 677	4 900	130 939	18 532	470	387 654	19 704	19.7	7.0	13.7	55.6	51.5	12.6
2007	317 988	5 400	145 083	26 266	0	431 405	19 882	21.7	7.7	14.5	55.8	53.5	13.9

206 SUDAN			- FOOD BALANCE SHEET OF FISH AND FISHERY PRODUCTS IN LIVE WEIGHT AND FISH CONTRIBUTION TO PROTEIN SUPPLY -										FAO-FIPS
Year	Production	Non-Food Uses	Imports	Exports	Stock Variations	Total Food Supply	Population	Per Capita Supply	Fish Proteins	Animal Proteins	Total Proteins	Fish/Animal Proteins	Fish/Total Proteins
	(. tonnes in live weight)						(thousands)	(kilograms)	(grams per capita per day)			(%)	(%)
1961	17 300	0	400	2 655	0	15 045	11 974	1.3	0.4	17.8	48.9	2.1	0.8
1962	18 600	0	400	2 700	0	16 300	12 271	1.3	0.4	17.9	54.3	2.2	0.7
1963	19 000	0	800	1 829	0	17 971	12 577	1.4	0.4	17.9	52.5	2.3	0.8
1964	19 300	0	800	2 100	0	18 000	12 891	1.4	0.4	18.1	54.0	2.3	0.8
1965	19 200	0	400	300	0	19 300	13 214	1.5	0.4	18.0	49.1	2.4	0.9
1966	20 000	0	800	0	0	20 800	13 546	1.5	0.5	18.1	48.6	2.5	0.9
1967	20 000	0	800	0	0	20 800	13 889	1.5	0.4	18.4	52.0	2.4	0.8
1968	21 500	0	1 000	0	0	22 500	14 249	1.6	0.5	18.7	52.9	2.5	0.9
1969	21 800	0	800	0	0	22 600	14 630	1.5	0.5	18.1	52.7	2.5	0.9
1970	22 200	0	500	300	0	22 400	15 039	1.5	0.4	17.7	54.7	2.5	0.8
1971	22 200	0	600	600	0	22 200	15 477	1.4	0.4	17.5	54.4	2.4	0.8
1972	22 200	0	600	300	0	22 500	15 944	1.4	0.4	17.2	53.8	2.4	0.8
1973	22 600	0	1 400	0	0	24 000	16 437	1.5	0.4	17.1	53.8	2.5	0.8
1974	22 600	0	200	0	0	22 800	16 955	1.3	0.4	17.0	54.6	2.3	0.7
1975	22 600	0	206	75	0	22 731	17 493	1.3	0.4	17.5	53.9	2.2	0.7
1976	24 700	0	48	54	0	24 694	18 050	1.4	0.4	18.2	54.5	2.2	0.7
1977	23 570	0	152	0	0	23 722	18 626	1.3	0.4	18.9	54.7	2.0	0.7
1978	26 610	0	88	261	0	26 437	19 224	1.4	0.4	20.0	59.4	2.0	0.7
1979	28 520	0	66	710	0	27 876	19 851	1.4	0.4	21.2	58.0	2.0	0.7
1980	26 060	0	1 146	1 590	0	25 616	20 509	1.2	0.4	22.5	58.6	1.6	0.6
1981	28 530	0	1 129	1 914	0	27 745	21 203	1.3	0.4	24.0	60.5	1.6	0.6
1982	29 710	0	1 626	1 800	0	29 536	21 927	1.3	0.4	23.2	57.5	1.7	0.7
1983	29 500	0	812	1 221	0	29 091	22 660	1.3	0.4	22.7	59.1	1.7	0.6
1984	29 790	0	178	23	0	29 946	23 374	1.3	0.4	18.2	51.6	2.1	0.7
1985	26 320	0	940	0	0	27 260	24 052	1.1	0.3	21.4	59.1	1.6	0.6
1986	23 983	0	120	400	0	23 703	24 683	1.0	0.3	20.3	58.8	1.4	0.5
1987	27 243	0	418	165	0	27 496	25 277	1.1	0.3	19.3	56.6	1.7	0.6
1988	29 245	0	448	1 135	0	28 558	25 856	1.1	0.3	19.5	59.5	1.7	0.5
1989	30 300	0	1 886	50	0	32 136	26 453	1.2	0.4	20.1	58.6	1.8	0.6
1990	31 734	0	1 800	50	0	33 484	27 091	1.2	0.4	20.2	57.9	1.8	0.6
1991	33 303	0	1 560	63	0	34 801	27 778	1.3	0.4	20.8	61.7	1.8	0.6
1992	35 200	0	400	75	0	35 525	28 505	1.2	0.4	21.2	61.8	1.7	0.6
1993	40 200	0	400	129	0	40 471	29 265	1.4	0.4	21.4	63.8	1.9	0.6
1994	44 200	0	200	138	0	44 263	30 047	1.5	0.4	22.3	65.5	1.9	0.7
1995	45 000	0	56	49	0	45 007	30 841	1.5	0.4	23.2	66.8	1.8	0.6
1996	46 000	0	142	126	0	46 016	31 649	1.5	0.4	23.4	67.3	1.8	0.6
1997	48 000	0	80	164	0	47 917	32 472	1.5	0.4	23.5	66.9	1.8	0.6
1998	50 500	0	511	401	0	50 611	33 298	1.5	0.4	23.8	65.9	1.9	0.7
1999	50 500	0	143	333	0	50 310	34 112	1.5	0.4	24.9	66.2	1.7	0.7
2000	54 000	0	477	160	0	54 317	34 904	1.6	0.5	26.2	67.1	1.7	0.7
2001	59 000	0	325	217	0	59 108	35 667	1.7	0.5	27.8	69.3	1.7	0.7
2002	58 600	0	888	1 212	0	58 276	36 407	1.6	0.5	28.8	70.5	1.6	0.7
2003	60 600	0	529	1 629	0	59 500	37 142	1.6	0.5	30.0	71.6	1.6	0.7
2004	64 600	0	90	2 596	0	62 094	37 900	1.6	0.5	29.7	70.4	1.6	0.7
2005	60 600	0	252	2 366	0	58 486	38 698	1.5	0.4	30.4	71.5	1.5	0.6
2006	58 600	0	3 916	92	0	62 424	39 545	1.6	0.5	29.2	73.0	1.6	0.6
2007	67 459	0	3 197	0	0	70 656	40 432	1.7	0.5	28.5	72.7	1.8	0.7

207 SURINAME			- FOOD BALANCE SHEET OF FISH AND FISHERY PRODUCTS IN LIVE WEIGHT AND FISH CONTRIBUTION TO PROTEIN SUPPLY -										FAO-FIPS
Year	Production	Non-Food Uses	Imports	Exports	Stock Variations	Total Food Supply	Population	Per Capita Supply	Fish Proteins	Animal Proteins	Total Proteins	Fish/Animal Proteins	Fish/Total Proteins
 tonnes in live weight						(thousands)	(kilograms)	(grams per capita per day)			(%)	(%)
1961	4 700	0	4 697	300	0	9 097	298	30.5	9.4	23.8	50.5	39.5	18.6
1962	3 400	0	4 794	500	0	7 694	306	25.1	7.9	21.7	48.5	36.2	16.2
1963	3 600	0	4 897	629	0	7 868	315	25.0	7.9	23.4	51.2	33.7	15.4
1964	3 700	0	4 230	775	0	7 155	323	22.2	7.5	22.7	56.0	32.9	13.3
1965	4 400	0	4 565	1 000	0	7 965	332	24.0	7.7	22.1	55.0	34.9	14.0
1966	4 500	0	4 180	1 335	0	7 345	342	21.5	7.6	22.1	53.8	34.4	14.2
1967	4 300	0	3 841	1 150	0	6 991	351	19.9	6.9	21.6	54.3	31.9	12.7
1968	5 000	0	4 064	1 570	0	7 494	360	20.8	7.2	23.0	55.7	31.5	13.0
1969	6 000	0	6 630	1 500	0	11 130	368	30.2	9.9	27.2	59.7	36.4	16.6
1970	7 200	0	3 521	1 500	0	9 221	372	24.8	8.1	23.8	56.1	34.1	14.5
1971	6 500	0	4 521	2 850	0	8 171	374	21.8	7.0	23.3	55.1	30.1	12.7
1972	7 700	0	5 021	1 600	0	11 121	373	29.8	9.2	24.8	56.9	36.9	16.1
1973	6 800	0	3 618	1 800	0	8 618	370	23.3	7.3	23.7	55.1	30.8	13.2
1974	6 444	0	2 964	1 000	0	8 408	367	22.9	7.0	25.0	55.2	28.0	12.7
1975	7 361	0	1 822	1 500	0	7 683	364	21.1	6.2	23.3	54.3	26.5	11.4
1976	4 592	0	1 800	471	0	5 921	363	16.3	4.0	25.1	56.7	15.8	7.0
1977	5 068	0	1 856	673	0	6 251	363	17.2	5.0	25.1	57.9	20.1	8.7
1978	3 547	0	4 253	184	-1 000	6 616	364	18.2	5.9	27.7	58.8	21.3	10.0
1979	3 491	0	2 895	295	0	6 091	365	16.7	5.4	25.9	56.6	20.9	9.6
1980	2 960	0	3 509	372	0	6 097	366	16.7	5.5	28.0	59.6	19.6	9.2
1981	3 354	0	4 353	1 493	-200	6 014	367	16.4	5.4	28.9	61.5	18.8	8.8
1982	2 890	0	3 763	1 537	0	5 116	368	13.9	4.7	28.8	62.8	16.3	7.5
1983	3 592	0	4 714	2 132	-600	5 574	370	15.1	5.0	29.7	66.9	16.8	7.5
1984	4 102	0	392	2 038	600	3 056	372	8.2	2.4	24.9	65.1	9.6	3.7
1985	4 141	0	291	2 372	700	2 760	376	7.3	2.1	26.2	65.3	8.2	3.3
1986	3 651	0	20	1 105	-400	2 166	381	5.7	1.6	23.8	58.5	6.9	2.8
1987	5 187	0	50	2 851	900	3 286	387	8.5	2.4	23.8	62.7	10.1	3.8
1988	3 684	0	93	1 210	0	2 567	393	6.5	2.3	23.2	58.8	9.9	3.9
1989	6 188	0	18	1 420	0	4 786	400	12.0	3.9	25.5	61.6	15.2	6.3
1990	6 500	0	19	1 793	0	4 726	407	11.6	3.7	26.0	61.8	14.3	6.0
1991	7 358	1 000	72	1 066	0	5 364	413	13.0	4.2	27.1	62.6	15.5	6.7
1992	10 933	4 300	114	1 222	0	5 525	419	13.2	4.3	23.9	60.1	18.2	7.2
1993	9 503	2 800	120	1 536	0	5 287	424	12.5	4.2	22.9	60.2	18.2	6.9
1994	14 466	2 000	850	7 575	0	5 741	430	13.4	4.1	21.1	57.0	19.3	7.2
1995	13 001	1 000	670	7 110	-4	5 557	436	12.7	3.8	21.8	57.0	17.3	6.6
1996	13 001	0	2 300	7 717	-1 819	5 764	442	13.0	4.1	22.6	56.1	18.2	7.3
1997	14 001	0	1 917	12 229	1 707	5 396	448	12.0	3.8	24.9	56.6	15.2	6.7
1998	16 301	0	3 207	7 335	-6 048	6 125	454	13.5	4.1	24.5	55.7	16.7	7.4
1999	16 400	0	2 523	18 253	4 748	5 418	461	11.8	3.7	23.7	53.9	15.5	6.8
2000	21 671	700	3 382	18 905	1 300	6 747	467	14.4	4.3	23.1	54.3	18.4	7.8
2001	25 287	1 500	2 888	19 217	0	7 457	474	15.7	4.6	22.6	53.4	20.3	8.6
2002	27 664	11 502	3 565	12 005	0	7 722	481	16.1	4.8	23.1	53.5	20.9	9.0
2003	32 742	15 603	4 296	13 511	0	7 924	487	16.3	4.7	22.0	52.9	21.5	8.9
2004	30 690	13 507	4 404	13 166	0	8 422	494	17.0	4.8	22.2	53.3	21.8	9.1
2005	27 652	12 108	4 797	11 709	0	8 632	500	17.3	5.0	22.7	54.4	22.1	9.2
2006	30 801	14 500	4 384	12 028	0	8 657	505	17.1	4.8	20.8	53.7	23.1	8.9
2007	29 679	14 502	5 350	11 864	0	8 663	510	17.0	4.9	24.4	55.8	19.9	8.7

209 SWAZILAND			- FOOD BALANCE SHEET OF FISH AND FISHERY PRODUCTS IN LIVE WEIGHT AND FISH CONTRIBUTION TO PROTEIN SUPPLY -										FAO-FIPS
Year	Production	Non-Food Uses	Imports	Exports	Stock Variations	Total Food Supply	Population	Per Capita Supply	Fish Proteins	Animal Proteins	Total Proteins	Fish/Animal Proteins	Fish/Total Proteins
 tonnes in live weight						(thousands)	(kilograms)	(grams per capita per day)			(%)	(%)
1961	0	0	0	0	357	0.0	0.0	20.5	65.9	0.0	0.0
1962	0	0	0	0	366	0.0	0.0	21.9	65.2	0.0	0.0
1963	0	0	0	0	374	0.0	0.0	21.1	62.6	0.0	0.0
1964	0	0	0	0	382	0.0	0.0	21.5	62.5	0.0	0.0
1965	0	0	0	0	391	0.0	0.0	20.4	62.7	0.0	0.0
1966	0	0	0	0	401	0.0	0.0	20.3	61.7	0.0	0.0
1967	0	0	0	0	411	0.0	0.0	20.9	59.2	0.0	0.0
1968	0	0	0	0	422	0.0	0.0	20.9	64.5	0.0	0.0
1969	0	0	0	0	433	0.0	0.0	18.9	62.7	0.0	0.0
1970	0	0	0	0	446	0.0	0.0	19.2	63.4	0.0	0.0
1971	0	0	0	0	459	0.0	0.0	18.3	62.1	0.0	0.0
1972	0	0	0	0	472	0.0	0.0	19.9	64.1	0.0	0.0
1973	0	0	0	0	486	0.0	0.0	17.0	62.3	0.0	0.0
1974	0	0	0	0	501	0.0	0.0	18.7	62.9	0.0	0.0
1975	0	0	0	0	517	0.0	0.0	19.7	63.0	0.0	0.0
1976	0	0	0	0	533	0.0	0.0	20.1	64.9	0.0	0.0
1977	53	0	0	53	550	0.1	0.0	18.8	59.5	0.2	0.0
1978	44	0	0	44	567	0.1	0.0	19.7	60.7	0.1	0.0
1979	60	0	0	60	585	0.1	0.0	19.8	62.1	0.2	0.0
1980	70	0	0	70	603	0.1	0.0	20.7	61.1	0.2	0.1
1981	70	0	0	70	621	0.1	0.0	21.9	62.8	0.2	0.1
1982	80	0	0	80	639	0.1	0.0	20.5	60.9	0.2	0.1
1983	80	0	0	80	658	0.1	0.0	21.3	61.4	0.2	0.1
1984	90	0	0	90	680	0.1	0.0	18.2	60.1	0.2	0.1
1985	90	0	0	90	706	0.1	0.0	17.7	57.9	0.2	0.1
1986	100	0	0	100	735	0.1	0.0	16.5	59.5	0.2	0.1
1987	100	0	0	100	768	0.1	0.0	18.3	61.1	0.2	0.1
1988	110	0	0	110	802	0.1	0.0	17.3	60.0	0.2	0.1
1989	110	0	0	110	835	0.1	0.0	17.3	59.6	0.2	0.1
1990	110	0	0	110	864	0.1	0.0	15.7	60.1	0.2	0.1
1991	105	0	0	105	889	0.1	0.0	16.5	59.7	0.2	0.1
1992	100	0	0	100	911	0.1	0.0	18.3	59.7	0.2	0.1
1993	110	0	0	110	930	0.1	0.0	17.1	56.8	0.2	0.1
1994	125	0	0	125	949	0.1	0.0	16.0	57.5	0.2	0.1
1995	148	0	0	148	969	0.2	0.0	15.6	55.9	0.3	0.1
1996	153	0	0	153	992	0.2	0.0	14.5	55.9	0.3	0.1
1997	131	13	13 258	1 932	0	11 445	1 016	11.3	3.3	22.0	61.5	15.0	5.4
1998	151	39	9 855	1 259	0	8 707	1 041	8.4	2.5	20.0	59.6	12.7	4.3
1999	131	3	9 177	1 522	-250	7 534	1 062	7.1	2.0	20.3	59.8	9.6	3.3
2000	139	1	8 676	2 444	-77	6 294	1 080	5.8	1.7	21.6	59.3	7.9	2.9
2001	142	2	6 190	1 890	193	4 633	1 092	4.2	1.2	18.7	60.9	6.3	1.9
2002	70	0	6 558	1 993	123	4 758	1 101	4.3	1.2	22.1	62.5	5.2	1.9
2003	70	7	12 544	1 625	-773	10 209	1 108	9.2	2.2	22.5	63.9	9.9	3.5
2004	70	2	12 526	2 933	-911	8 749	1 115	7.8	2.2	29.2	71.2	7.5	3.1
2005	70	1	7 848	2 085	1 694	7 526	1 124	6.7	1.9	24.5	66.4	7.6	2.8
2006	70	0	3 972	220	0	3 822	1 137	3.4	1.0	21.1	61.0	4.7	1.6
2007	70	1	2 892	108	0	2 853	1 151	2.5	0.8	19.2	60.9	4.0	1.3

Note: until 1996 trade statistics included with those of South Africa

210 SWEDEN			- FOOD BALANCE SHEET OF FISH AND FISHERY PRODUCTS IN LIVE WEIGHT AND FISH CONTRIBUTION TO PROTEIN SUPPLY -										FAO-FIPS
Year	Production	Non-Food Uses	Imports	Exports	Stock Variations	Total Food Supply	Population	Per Capita Supply	Fish Proteins	Animal Proteins	Total Proteins	Fish/Animal Proteins	Fish/Total Proteins
	(. tonnes in live weight)						(thousands)	(kilograms)	(grams per capita per day)			(%)	(%)
1961	268 924	26 000	86 864	133 909	0	195 879	7 526	26.0	8.6	57.3	86.1	14.9	9.9
1962	294 728	37 500	89 757	145 608	0	201 376	7 574	26.6	8.5	55.2	84.6	15.3	10.0
1963	342 638	41 500	91 463	200 740	0	191 861	7 623	25.2	7.9	53.5	84.4	14.8	9.4
1964	377 947	42 500	99 169	240 490	0	194 126	7 677	25.3	8.3	54.5	86.0	15.2	9.7
1965	370 618	44 500	106 860	234 456	0	198 521	7 734	25.7	8.6	56.3	85.9	15.3	10.0
1966	320 568	46 000	122 840	188 376	0	209 032	7 796	26.8	8.5	56.1	87.5	15.2	9.7
1967	341 765	49 500	119 234	203 513	0	207 986	7 863	26.5	8.5	56.0	86.7	15.2	9.8
1968	319 079	40 500	126 718	189 111	0	216 186	7 929	27.3	8.4	56.4	86.1	14.9	9.8
1969	269 902	33 000	131 334	152 997	0	215 239	7 990	26.9	8.2	56.0	85.6	14.6	9.6
1970	286 042	37 000	143 776	162 250	0	230 568	8 043	28.7	8.6	57.6	87.6	14.9	9.8
1971	229 693	29 000	146 943	120 235	0	227 401	8 085	28.1	8.4	59.0	88.9	14.3	9.5
1972	218 349	45 000	156 046	104 621	0	224 774	8 118	27.7	8.1	56.6	85.9	14.3	9.4
1973	220 471	53 000	150 861	103 656	0	214 675	8 144	26.4	8.0	57.4	87.0	13.9	9.2
1974	205 540	54 000	148 248	80 826	-1 000	217 962	8 168	26.7	7.9	60.0	89.6	13.2	8.8
1975	207 282	53 027	152 110	78 085	0	228 280	8 193	27.9	8.1	62.8	92.2	13.0	8.8
1976	205 299	50 062	156 366	89 467	600	222 735	8 219	27.1	8.7	64.9	95.9	13.3	9.0
1977	182 864	30 050	158 866	85 805	-200	225 675	8 246	27.4	8.6	65.6	95.3	13.1	9.0
1978	185 577	49 957	154 047	69 349	600	220 918	8 273	26.7	8.4	64.8	94.0	12.9	8.9
1979	198 202	34 259	166 648	111 954	0	218 636	8 295	26.4	8.5	66.1	95.9	12.8	8.9
1980	233 516	48 586	170 010	130 277	0	224 663	8 310	27.0	8.7	67.3	97.6	13.0	8.9
1981	257 325	51 108	143 308	141 305	-15	208 205	8 319	25.0	7.8	66.5	95.9	11.8	8.1
1982	255 840	36 774	153 999	140 713	-13 985	218 367	8 323	26.2	8.1	66.1	96.6	12.2	8.4
1983	261 717	57 333	145 279	145 774	13 333	217 223	8 326	26.1	8.2	65.3	95.6	12.5	8.5
1984	274 618	64 087	148 956	145 148	2 222	216 561	8 333	26.0	8.3	65.9	97.9	12.6	8.5
1985	239 718	53 380	146 034	117 266	0	215 106	8 350	25.8	8.1	65.1	96.1	12.4	8.4
1986	215 309	50 970	153 880	96 754	0	221 465	8 377	26.4	8.3	65.5	95.9	12.7	8.6
1987	214 412	60 021	156 736	83 104	-2 222	225 801	8 413	26.8	8.5	64.1	94.1	13.3	9.0
1988	250 963	64 019	153 883	103 558	2 222	239 491	8 457	28.3	8.5	64.1	95.3	13.3	9.0
1989	257 697	56 023	161 907	125 104	0	238 477	8 506	28.0	8.7	66.1	96.9	13.1	8.9
1990	260 106	50 035	167 862	141 887	-700	235 347	8 559	27.5	8.4	63.8	95.7	13.2	8.8
1991	245 001	37 934	168 701	137 773	700	238 695	8 617	27.7	8.7	63.0	94.0	13.8	9.3
1992	314 664	105 041	176 644	143 949	0	242 319	8 679	27.9	8.7	64.6	98.4	13.5	8.9
1993	347 801	108 360	174 993	158 793	-8 496	247 144	8 739	28.3	9.1	65.8	100.3	13.8	9.0
1994	394 224	169 069	218 067	180 863	-16 500	245 859	8 790	28.0	8.5	67.4	100.0	12.7	8.5
1995	412 127	160 067	210 747	241 776	19 777	240 809	8 827	27.3	7.4	62.9	95.8	11.8	7.8
1996	379 142	120 059	249 060	278 108	5 200	235 235	8 846	26.6	7.5	63.9	97.2	11.7	7.7
1997	364 066	109 064	268 521	260 163	-4 833	258 527	8 850	29.2	9.6	65.7	99.5	14.7	9.7
1998	416 363	160 069	279 508	283 356	-3 500	248 946	8 847	28.1	9.3	66.4	100.0	14.0	9.3
1999	357 260	135 075	309 673	282 659	-111	249 087	8 848	28.2	8.9	67.9	102.4	13.0	8.6
2000	343 368	106 076	327 226	317 408	5 411	252 521	8 860	28.5	8.8	67.0	101.3	13.2	8.7
2001	318 590	85 086	360 354	331 557	-1 060	261 241	8 886	29.4	9.0	68.4	103.2	13.2	8.8
2002	300 582	73 974	375 604	331 850	3 956	274 319	8 924	30.7	9.5	70.8	105.8	13.4	9.0
2003	293 209	61 388	436 235	363 324	-12 255	292 476	8 970	32.6	10.1	71.7	106.5	14.1	9.5
2004	275 911	68 670	502 628	424 407	-339	285 123	9 018	31.6	8.6	71.2	107.0	12.1	8.0
2005	262 239	60 033	560 580	473 882	1 893	290 797	9 066	32.1	8.9	71.3	106.8	12.4	8.3
2006	276 800	45 036	606 063	559 271	9 000	287 556	9 113	31.6	8.8	71.4	106.8	12.3	8.2
2007	243 618	96 640	726 029	576 601	2 000	298 406	9 159	32.6	8.9	70.6	106.5	12.6	8.3

211 SWITZERLAND			- FOOD BALANCE SHEET OF FISH AND FISHERY PRODUCTS IN LIVE WEIGHT AND FISH CONTRIBUTION TO PROTEIN SUPPLY -										FAO-FIPS
Year	Production	Non-Food Uses	Imports	Exports	Stock Variations	Total Food Supply	Population	Per Capita Supply	Fish Proteins	Animal Proteins	Total Proteins	Fish/Animal Proteins	Fish/Total Proteins
 tonnes in live weight						(thousands)	(kilograms)	(grams per capita per day)			(%)	(%)
1961	2 800	0	39 366	1 000	0	41 166	5 425	7.6	1.9	49.7	94.1	3.8	2.0
1962	2 800	0	42 928	1 333	0	44 394	5 534	8.0	2.0	50.4	89.2	4.0	2.3
1963	3 300	0	46 042	1 000	0	48 342	5 648	8.6	2.1	49.6	90.1	4.2	2.3
1964	2 800	0	47 327	633	0	49 494	5 758	8.6	2.1	50.6	89.6	4.2	2.3
1965	2 700	0	49 346	367	0	51 680	5 857	8.8	2.2	51.1	90.7	4.2	2.4
1966	3 000	0	46 457	400	0	49 057	5 942	8.3	2.0	50.6	88.7	4.0	2.3
1967	3 000	0	48 521	567	0	50 955	6 015	8.5	2.1	50.0	86.3	4.2	2.4
1968	3 500	0	54 538	467	0	57 571	6 077	9.5	2.3	51.0	88.0	4.5	2.6
1969	3 500	0	56 447	467	0	59 480	6 132	9.7	2.3	51.7	88.5	4.4	2.6
1970	2 400	0	62 250	567	0	64 083	6 181	10.4	2.4	54.0	90.8	4.5	2.6
1971	2 800	0	63 246	667	0	65 379	6 227	10.5	2.5	53.4	89.3	4.6	2.8
1972	3 600	0	67 526	467	0	70 660	6 267	11.3	2.6	54.1	91.4	4.8	2.9
1973	3 600	0	65 175	480	0	68 296	6 300	10.8	2.5	55.5	92.4	4.5	2.7
1974	3 800	0	64 173	609	0	67 364	6 325	10.7	2.5	55.1	89.6	4.5	2.8
1975	3 900	0	60 107	681	0	63 327	6 338	10.0	2.3	54.7	87.9	4.2	2.6
1976	3 915	0	43 696	685	0	46 926	6 340	7.4	2.3	57.2	91.3	4.1	2.6
1977	3 982	0	46 844	759	0	50 067	6 333	7.9	2.5	59.5	95.0	4.1	2.6
1978	3 820	0	47 442	349	0	50 913	6 323	8.1	2.5	60.1	96.7	4.1	2.6
1979	3 890	0	51 220	463	0	54 647	6 316	8.7	2.6	59.8	93.8	4.4	2.8
1980	3 500	0	57 988	429	0	61 060	6 319	9.7	2.9	61.6	97.1	4.6	2.9
1981	3 676	0	56 469	296	0	59 849	6 333	9.5	2.8	61.3	98.3	4.6	2.9
1982	3 369	0	56 794	441	0	59 721	6 358	9.4	2.8	61.9	97.2	4.5	2.9
1983	3 540	0	61 392	534	0	64 398	6 391	10.1	2.9	61.5	94.6	4.8	3.1
1984	4 113	0	63 797	908	0	67 002	6 429	10.4	3.1	62.9	96.1	4.9	3.2
1985	4 564	0	67 102	1 080	0	70 586	6 470	10.9	3.2	62.8	96.9	5.1	3.3
1986	4 657	0	72 865	890	0	76 632	6 512	11.8	3.5	62.6	96.0	5.5	3.6
1987	4 523	0	78 001	794	0	81 730	6 556	12.5	3.6	62.7	97.5	5.8	3.7
1988	4 227	38	80 409	1 368	0	83 230	6 604	12.6	3.4	61.0	95.3	5.6	3.6
1989	4 483	39	83 038	1 259	0	86 223	6 656	13.0	3.5	61.1	95.6	5.7	3.6
1990	4 228	27	85 388	1 288	0	88 301	6 715	13.1	3.5	61.3	96.6	5.8	3.7
1991	4 829	42	89 588	1 244	0	93 131	6 780	13.7	3.7	61.9	96.7	5.9	3.8
1992	3 945	52	86 957	1 119	0	89 732	6 850	13.1	3.5	60.5	96.9	5.7	3.6
1993	2 957	42	88 756	904	0	90 767	6 921	13.1	3.5	59.2	94.6	5.9	3.7
1994	2 716	44	94 006	822	0	95 856	6 985	13.7	3.6	58.1	94.5	6.2	3.8
1995	2 749	50	93 791	644	0	95 846	7 038	13.6	3.6	57.7	92.4	6.2	3.9
1996	3 002	54	94 022	370	0	96 600	7 077	13.6	3.6	57.3	91.4	6.2	3.9
1997	3 009	59	95 894	359	0	98 485	7 105	13.9	3.6	56.2	91.6	6.4	3.9
1998	2 959	66	98 602	290	0	101 205	7 127	14.2	3.7	57.6	93.1	6.4	4.0
1999	2 975	70	101 791	364	0	104 332	7 151	14.6	3.7	55.1	90.5	6.8	4.1
2000	2 759	72	104 640	528	0	106 799	7 184	14.9	3.8	56.5	93.9	6.8	4.1
2001	2 850	69	109 415	162	0	112 034	7 228	15.5	4.0	58.1	92.8	6.8	4.3
2002	2 679	71	104 723	327	0	107 003	7 281	14.7	3.7	56.8	91.5	6.6	4.1
2003	2 915	77	106 684	329	0	109 193	7 338	14.9	3.8	56.9	91.5	6.7	4.2
2004	2 807	73	109 972	361	0	112 345	7 393	15.2	3.9	56.6	90.6	6.8	4.3
2005	2 689	66	109 576	498	0	111 701	7 441	15.0	3.8	56.5	90.2	6.8	4.2
2006	2 636	71	118 721	681	0	120 604	7 480	16.1	4.1	57.1	90.7	7.2	4.5
2007	2 594	76	122 762	714	0	124 567	7 513	16.6	4.2	58.9	93.8	7.1	4.5

212 SYRIAN ARAB REPUBLIC			- FOOD BALANCE SHEET OF FISH AND FISHERY PRODUCTS IN LIVE WEIGHT AND FISH CONTRIBUTION TO PROTEIN SUPPLY -										FAO-FIPS
Year	Production	Non-Food Uses	Imports	Exports	Stock Variations	Total Food Supply	Population	Per Capita Supply	Fish Proteins	Animal Proteins	Total Proteins	Fish/Animal Proteins	Fish/Total Proteins
	(. tonnes in live weight)						(thousands)	(kilograms)	(grams per capita per day)			(%)	(%)
1961	1 500	0	5 200	1 100	0	5 600	4 764	1.2	0.3	12.3	52.6	2.7	0.6
1962	1 500	0	5 100	800	0	5 800	4 912	1.2	0.3	12.7	55.6	2.7	0.6
1963	1 500	0	4 100	800	0	4 800	5 067	0.9	0.3	13.3	56.7	2.0	0.5
1964	1 500	0	5 100	800	0	5 800	5 229	1.1	0.3	12.7	57.6	2.5	0.5
1965	1 600	0	4 700	900	0	5 400	5 399	1.0	0.3	13.0	58.2	2.2	0.5
1966	1 600	0	3 900	900	0	4 600	5 577	0.8	0.2	12.3	57.9	1.9	0.4
1967	1 600	0	1 700	700	0	2 600	5 764	0.5	0.1	12.0	61.4	1.1	0.2
1968	1 701	0	4 400	500	0	5 601	5 959	0.9	0.3	12.2	63.3	2.2	0.4
1969	1 704	0	5 800	600	0	6 904	6 162	1.1	0.3	12.9	65.0	2.5	0.5
1970	1 700	0	4 700	200	0	6 200	6 371	1.0	0.3	11.8	64.4	2.4	0.4
1971	2 100	0	6 900	100	0	8 900	6 587	1.4	0.4	12.8	66.1	3.0	0.6
1972	1 600	0	4 200	50	0	5 750	6 811	0.8	0.2	11.8	66.6	2.0	0.4
1973	1 345	0	10 600	100	0	11 845	7 044	1.7	0.5	11.2	65.2	4.3	0.7
1974	1 650	0	9 900	150	0	11 400	7 286	1.6	0.4	13.5	69.8	3.3	0.6
1975	2 001	0	11 100	50	0	13 051	7 537	1.7	0.5	14.0	70.3	3.5	0.7
1976	3 307	0	4 576	65	0	7 818	7 797	1.0	0.3	14.4	71.9	1.9	0.4
1977	3 617	0	9 423	85	0	12 954	8 067	1.6	0.4	16.1	74.7	2.7	0.6
1978	3 755	0	12 378	117	0	16 016	8 350	1.9	0.5	17.8	75.7	3.1	0.7
1979	3 826	0	15 020	77	0	18 769	8 651	2.2	0.6	19.5	76.9	3.1	0.8
1980	3 971	0	14 801	279	0	18 493	8 971	2.1	0.6	19.6	78.7	2.9	0.7
1981	3 838	0	15 724	61	0	19 501	9 314	2.1	0.6	23.9	84.2	2.4	0.7
1982	4 063	0	11 444	26	0	15 481	9 675	1.6	0.5	23.5	84.0	1.9	0.5
1983	4 410	0	16 775	105	0	21 080	10 050	2.1	0.6	23.4	83.0	2.6	0.7
1984	5 414	0	8 700	100	0	14 014	10 432	1.3	0.4	22.0	81.1	1.8	0.5
1985	5 887	0	13 432	98	-6	19 216	10 815	1.8	0.5	21.5	81.2	2.4	0.6
1986	5 299	0	182	0	-6	5 475	11 197	0.5	0.1	20.4	80.0	0.7	0.2
1987	5 381	0	2 106	35	0	7 452	11 579	0.6	0.2	18.4	76.6	1.0	0.2
1988	5 533	0	109	57	-9	5 576	11 960	0.5	0.1	19.1	77.3	0.7	0.2
1989	5 095	0	64	65	0	5 094	12 341	0.4	0.1	17.7	73.3	0.7	0.2
1990	5 775	0	62	0	-20	5 817	12 721	0.5	0.1	18.1	72.0	0.7	0.2
1991	7 721	0	33	48	0	7 706	13 102	0.6	0.2	18.2	70.1	1.0	0.2
1992	9 654	0	102	42	20	9 734	13 484	0.7	0.2	18.1	71.0	1.2	0.3
1993	9 189	0	198	67	20	9 340	13 865	0.7	0.2	17.0	68.7	1.2	0.3
1994	10 041	0	44	56	0	10 029	14 241	0.7	0.2	17.5	69.1	1.2	0.3
1995	11 639	0	13 797	207	0	25 229	14 610	1.7	0.5	18.8	71.7	2.7	0.7
1996	12 128	0	5 741	42	0	17 827	14 973	1.2	0.3	19.7	71.9	1.8	0.5
1997	11 727	0	8 298	152	0	19 873	15 334	1.3	0.4	20.2	72.0	1.9	0.5
1998	14 330	0	10 294	0	0	24 624	15 702	1.6	0.5	21.2	75.4	2.2	0.6
1999	14 017	0	11 402	0	0	25 419	16 091	1.6	0.5	21.0	73.9	2.2	0.6
2000	13 369	0	15 694	46	0	29 017	16 511	1.8	0.5	20.8	73.3	2.4	0.7
2001	14 171	0	12 468	2	0	26 637	16 961	1.6	0.5	19.2	73.6	2.4	0.6
2002	15 166	0	24 230	76	0	39 320	17 438	2.3	0.6	19.6	76.8	3.3	0.8
2003	16 128	0	25 660	14	0	41 774	17 952	2.3	0.7	21.5	78.9	3.1	0.9
2004	17 210	0	28 533	75	0	45 668	18 512	2.5	0.7	22.4	78.7	3.2	0.9
2005	16 980	0	25 019	133	0	41 867	19 121	2.2	0.6	23.5	81.1	2.7	0.8
2006	17 166	1	40 170	231	0	57 104	19 789	2.9	0.8	24.2	78.4	3.4	1.1
2007	17 881	0	42 610	390	0	60 101	20 504	2.9	0.8	23.9	79.4	3.5	1.1

208 TAJIKISTAN			- FOOD BALANCE SHEET OF FISH AND FISHERY PRODUCTS IN LIVE WEIGHT AND FISH CONTRIBUTION TO PROTEIN SUPPLY -										FAO-FIPS
Year	Production	Non-Food Uses	Imports	Exports	Stock Variations	Total Food Supply	Population	Per Capita Supply	Fish Proteins	Animal Proteins	Total Proteins	Fish/Animal Proteins	Fish/Total Proteins
	(. tonnes in live weight)						(thousands)	(kilograms)	(grams per capita per day)			(%)	(%)
1961	0	0	0	0	0	0	0	0.0	0.0	0.0	0.0	0.0	0.0
1962	0	0	0	0	0	0	0	0.0	0.0	0.0	0.0	0.0	0.0
1963	0	0	0	0	0	0	0	0.0	0.0	0.0	0.0	0.0	0.0
1964	0	0	0	0	0	0	0	0.0	0.0	0.0	0.0	0.0	0.0
1965	0	0	0	0	0	0	0	0.0	0.0	0.0	0.0	0.0	0.0
1966	0	0	0	0	0	0	0	0.0	0.0	0.0	0.0	0.0	0.0
1967	0	0	0	0	0	0	0	0.0	0.0	0.0	0.0	0.0	0.0
1968	0	0	0	0	0	0	0	0.0	0.0	0.0	0.0	0.0	0.0
1969	0	0	0	0	0	0	0	0.0	0.0	0.0	0.0	0.0	0.0
1970	0	0	0	0	0	0	0	0.0	0.0	0.0	0.0	0.0	0.0
1971	0	0	0	0	0	0	0	0.0	0.0	0.0	0.0	0.0	0.0
1972	0	0	0	0	0	0	0	0.0	0.0	0.0	0.0	0.0	0.0
1973	0	0	0	0	0	0	0	0.0	0.0	0.0	0.0	0.0	0.0
1974	0	0	0	0	0	0	0	0.0	0.0	0.0	0.0	0.0	0.0
1975	0	0	0	0	0	0	0	0.0	0.0	0.0	0.0	0.0	0.0
1976	0	0	0	0	0	0	0	0.0	0.0	0.0	0.0	0.0	0.0
1977	0	0	0	0	0	0	0	0.0	0.0	0.0	0.0	0.0	0.0
1978	0	0	0	0	0	0	0	0.0	0.0	0.0	0.0	0.0	0.0
1979	0	0	0	0	0	0	0	0.0	0.0	0.0	0.0	0.0	0.0
1980	0	0	0	0	0	0	0	0.0	0.0	0.0	0.0	0.0	0.0
1981	0	0	0	0	0	0	0	0.0	0.0	0.0	0.0	0.0	0.0
1982	0	0	0	0	0	0	0	0.0	0.0	0.0	0.0	0.0	0.0
1983	0	0	0	0	0	0	0	0.0	0.0	0.0	0.0	0.0	0.0
1984	0	0	0	0	0	0	0	0.0	0.0	0.0	0.0	0.0	0.0
1985	0	0	0	0	0	0	0	0.0	0.0	0.0	0.0	0.0	0.0
1986	0	0	0	0	0	0	0	0.0	0.0	0.0	0.0	0.0	0.0
1987	0	0	0	0	0	0	0	0.0	0.0	0.0	0.0	0.0	0.0
1988	0	0	0	0	0	0	0	0.0	0.0	0.0	0.0	0.0	0.0
1989	0	0	0	0	0	0	0	0.0	0.0	0.0	0.0	0.0	0.0
1990	0	0	0	0	0	0	0	0.0	0.0	0.0	0.0	0.0	0.0
1991	0	0	0	0	0	0	0	0.0	0.0	0.0	0.0	0.0	0.0
1992	2 023	0	0	0	0	2 023	5 520	0.4	0.1	16.2	58.1	0.7	0.2
1993	2 715	0	0	0	0	2 715	5 609	0.5	0.1	12.8	54.9	1.1	0.3
1994	1 107	0	288	0	0	1 395	5 693	0.2	0.1	12.3	52.1	0.6	0.1
1995	384	0	223	0	0	607	5 775	0.1	0.0	11.4	52.4	0.3	0.1
1996	133	0	181	0	0	314	5 858	0.1	0.0	7.9	44.7	0.2	0.0
1997	146	0	308	0	0	454	5 941	0.1	0.0	7.7	48.5	0.2	0.0
1998	181	0	289	0	0	470	6 021	0.1	0.0	7.8	50.4	0.3	0.1
1999	154	0	232	0	0	386	6 099	0.1	0.0	8.4	52.4	0.2	0.0
2000	164	0	205	0	0	369	6 173	0.1	0.0	8.7	49.6	0.2	0.0
2001	236	0	319	0	0	555	6 243	0.1	0.0	9.0	49.0	0.3	0.1
2002	324	0	597	0	0	921	6 311	0.1	0.0	9.6	50.5	0.4	0.1
2003	325	0	1 038	0	0	1 363	6 379	0.2	0.1	9.9	52.8	0.6	0.1
2004	210	0	1 084	0	0	1 294	6 453	0.2	0.1	10.2	53.8	0.5	0.1
2005	172	0	906	0	0	1 078	6 536	0.2	0.0	10.9	52.9	0.4	0.1
2006	172	0	2 108	0	0	2 280	6 627	0.3	0.1	11.7	56.5	0.9	0.2
2007	172	0	1 997	0	0	2 169	6 727	0.3	0.1	11.2	53.5	0.8	0.2

Note: for years before 1992 see USSR.

215 TANZANIA, UNITED REP. OF			- FOOD BALANCE SHEET OF FISH AND FISHERY PRODUCTS IN LIVE WEIGHT AND FISH CONTRIBUTION TO PROTEIN SUPPLY -										FAO-FIPS
Year	Production	Non-Food Uses	Imports	Exports	Stock Variations	Total Food Supply	Population	Per Capita Supply	Fish Proteins	Animal Proteins	Total Proteins	Fish/Animal Proteins	Fish/Total Proteins
 tonnes in live weight						(thousands)	(kilograms)	(grams per capita per day)			(%)	(%)
1961	70 700	0	2 950	5 986	0	67 664	10 371	6.5	1.9	9.5	41.9	20.3	4.6
1962	70 800	0	3 400	6 615	0	67 585	10 681	6.3	1.8	9.3	41.6	19.8	4.4
1963	76 600	0	3 900	6 012	0	74 488	11 003	6.8	2.0	9.4	42.0	21.2	4.7
1964	100 200	0	3 350	5 500	0	98 050	11 336	8.6	2.5	9.8	40.6	25.9	6.3
1965	102 900	0	4 100	6 110	0	100 890	11 680	8.6	2.6	9.8	41.3	26.0	6.2
1966	102 000	0	4 250	7 011	0	99 239	12 035	8.2	2.4	10.0	43.3	24.1	5.6
1967	128 400	0	4 800	6 107	0	127 093	12 401	10.2	3.0	11.0	41.8	27.3	7.2
1968	152 100	0	5 950	7 609	0	150 441	12 783	11.8	3.5	11.2	42.3	31.1	8.2
1969	150 200	0	4 900	13 131	0	141 969	13 181	10.8	3.2	11.1	41.7	28.6	7.6
1970	186 719	0	5 100	25 468	0	166 351	13 600	12.2	3.6	11.6	41.8	30.9	8.6
1971	181 788	0	6 150	12 827	0	175 111	14 040	12.5	3.7	11.6	41.2	31.8	8.9
1972	157 324	0	4 650	6 967	0	155 007	14 501	10.7	3.1	10.5	41.0	29.9	7.7
1973	162 166	0	7 000	4 353	0	164 813	14 979	11.0	3.2	10.5	43.4	30.7	7.4
1974	174 058	0	5 000	2 222	0	176 836	15 470	11.4	3.3	10.5	46.2	31.8	7.2
1975	211 018	0	4 600	922	0	214 696	15 972	13.4	3.9	11.3	52.4	34.7	7.5
1976	232 393	0	3 378	561	0	235 211	16 483	14.3	4.1	11.5	53.6	35.7	7.6
1977	271 371	0	758	499	0	271 630	17 004	16.0	4.6	12.3	55.0	37.4	8.4
1978	211 348	0	1 376	298	0	212 426	17 539	12.1	3.5	11.3	54.9	30.7	6.3
1979	180 633	0	525	482	0	180 676	18 091	10.0	2.9	10.4	55.4	27.7	5.2
1980	227 894	0	1 120	347	0	228 667	18 661	12.3	3.5	10.4	55.0	33.8	6.4
1981	230 673	0	1 188	385	0	231 476	19 253	12.0	3.5	10.7	53.6	32.3	6.5
1982	227 792	0	617	185	0	228 224	19 866	11.5	3.4	10.6	53.7	31.7	6.2
1983	239 193	0	800	1 028	-625	238 340	20 498	11.6	3.4	10.4	54.4	32.4	6.2
1984	277 287	0	321	744	-125	276 739	21 147	13.1	3.8	10.8	56.0	35.1	6.8
1985	300 644	0	721	585	-500	300 280	21 811	13.8	4.0	11.3	57.6	35.4	6.9
1986	309 855	0	403	1 380	525	309 403	22 488	13.8	4.0	11.4	54.2	35.0	7.4
1987	342 338	0	85	1 618	375	341 181	23 179	14.7	4.3	11.5	56.2	37.0	7.6
1988	392 958	0	985	2 633	350	391 660	23 895	16.4	4.8	12.2	54.6	39.0	8.7
1989	377 097	0	150	1 452	0	375 795	24 650	15.2	4.4	11.8	57.1	37.4	7.7
1990	414 039	0	255	2 581	0	411 713	25 455	16.2	4.7	11.9	52.8	39.3	8.9
1991	326 753	0	295	2 370	0	324 678	26 315	12.3	3.4	10.8	52.3	31.2	6.4
1992	331 585	7 000	659	2 151	-60	323 033	27 224	11.9	3.3	10.6	48.9	31.1	6.7
1993	331 467	6 000	1 286	9 308	-100	317 345	28 156	11.3	3.4	10.7	48.6	31.7	7.0
1994	288 549	6 000	558	14 135	0	268 972	29 080	9.2	3.2	10.1	47.6	31.2	6.7
1995	360 000	5 600	153	22 397	-100	332 057	29 972	11.1	3.4	10.9	48.4	31.4	7.1
1996	324 121	6 500	97	25 816	140	292 041	30 823	9.5	2.9	9.4	47.9	31.2	6.1
1997	357 160	7 650	79	29 783	120	319 926	31 644	10.1	3.4	9.8	47.8	34.6	7.1
1998	348 200	7 600	348	52 278	-20	288 650	32 453	8.9	3.0	9.5	49.6	31.0	6.0
1999	310 200	7 005	259	33 169	-180	270 105	33 275	8.1	2.8	10.2	51.1	27.7	5.5
2000	321 110	5 960	518	78 157	143	237 654	34 131	7.0	2.5	9.3	50.1	26.7	5.0
2001	336 589	9 002	448	74 071	50	254 014	35 026	7.3	2.7	10.0	51.2	27.1	5.3
2002	324 161	6 115	328	65 611	-70	252 693	35 958	7.0	2.7	10.0	51.4	27.2	5.3
2003	351 127	4 680	669	87 148	70	260 037	36 930	7.0	2.7	9.9	50.8	26.8	5.2
2004	362 521	7 962	770	119 711	0	235 619	37 945	6.2	2.4	9.4	49.3	25.2	4.8
2005	376 338	7 420	841	105 184	0	264 575	39 007	6.8	2.5	9.5	49.6	26.8	5.1
2006	334 199	9 241	3 245	85 489	0	242 714	40 117	6.1	2.3	9.0	51.0	25.6	4.5
2007	328 827	8 800	7 145	118 390	0	208 783	41 276	5.1	1.9	8.2	49.1	23.7	4.0

Note: production data refer only to mainland Tanzania and do not include captures of the Zanzibar State.

216 THAILAND			- FOOD BALANCE SHEET OF FISH AND FISHERY PRODUCTS IN LIVE WEIGHT AND FISH CONTRIBUTION TO PROTEIN SUPPLY -										FAO-FIPS
Year	Production	Non-Food Uses	Imports	Exports	Stock Variations	Total Food Supply	Population	Per Capita Supply	Fish Proteins	Animal Proteins	Total Proteins	Fish/Animal Proteins	Fish/Total Proteins
 tonnes in live weight						(thousands)	(kilograms)	(grams per capita per day)			(%)	(%)
1961	316 140	74 200	17 679	13 033	0	246 586	28 500	8.7	2.6	11.3	40.5	22.7	6.3
1962	350 960	61 000	14 225	10 676	0	293 509	29 388	10.0	3.1	12.0	42.0	25.6	7.3
1963	430 705	90 200	12 364	10 200	0	342 669	30 302	11.3	3.4	12.3	44.1	27.6	7.7
1964	589 750	208 900	14 903	12 233	0	383 520	31 238	12.3	3.8	12.8	44.6	29.5	8.5
1965	629 565	186 200	18 929	16 800	0	445 494	32 195	13.8	4.3	13.3	44.2	32.6	9.8
1966	721 792	209 900	15 826	20 940	0	506 779	33 170	15.3	4.7	14.0	46.6	33.5	10.1
1967	861 066	184 600	15 289	19 333	0	672 422	34 161	19.7	5.6	15.0	46.4	37.7	12.2
1968	1 102 021	311 300	14 038	19 067	0	785 692	35 165	22.3	6.6	16.2	48.5	40.8	13.6
1969	1 285 054	501 300	13 252	22 304	0	774 703	36 174	21.4	6.4	16.2	48.4	39.2	13.1
1970	1 437 637	541 200	27 170	40 063	0	883 544	37 186	23.8	6.8	16.8	49.2	40.7	13.9
1971	1 587 232	637 700	35 098	49 436	0	935 194	38 199	24.5	6.7	15.8	48.3	42.2	13.8
1972	1 678 652	744 300	40 066	69 441	0	904 978	39 211	23.1	7.1	16.1	50.4	44.1	14.1
1973	1 679 359	763 500	42 629	118 131	0	840 357	40 222	20.9	6.1	16.1	50.7	38.1	12.1
1974	1 515 924	691 081	52 234	83 565	0	793 512	41 230	19.2	5.7	15.0	48.8	38.1	11.8
1975	1 548 776	636 477	33 604	90 885	-1 333	853 685	42 236	20.2	5.9	15.4	48.6	38.5	12.2
1976	1 660 707	652 090	46 744	120 135	-667	934 559	43 234	21.6	6.0	15.4	48.9	39.1	12.3
1977	2 189 966	1 093 587	27 249	141 982	2 143	983 789	44 225	22.2	6.4	16.1	49.5	39.7	12.9
1978	2 100 382	1 010 401	35 801	180 629	0	945 153	45 218	20.9	6.2	17.2	50.1	35.8	12.3
1979	1 952 126	940 694	87 021	226 725	0	871 728	46 228	18.9	5.2	15.3	47.9	34.2	10.9
1980	1 799 070	825 080	54 995	220 288	-668	808 030	47 264	17.1	5.3	15.0	49.2	35.6	10.8
1981	1 990 085	842 474	56 948	271 723	0	932 836	48 330	19.3	5.7	15.9	50.2	36.2	11.4
1982	2 121 343	874 047	57 592	320 684	-666	983 538	49 418	19.9	5.7	15.5	48.3	36.8	11.8
1983	2 261 252	864 564	72 207	336 266	0	1 132 628	50 503	22.4	6.5	16.5	51.0	39.2	12.7
1984	2 139 606	848 390	130 012	397 561	0	1 023 667	51 553	19.9	6.3	16.3	50.7	38.5	12.4
1985	2 229 142	853 794	167 718	476 389	500	1 067 177	52 545	20.3	6.0	16.9	49.8	35.5	12.0
1986	2 540 835	1 041 743	274 657	645 387	-16 290	1 112 072	53 466	20.8	6.1	16.3	49.0	37.4	12.5
1987	2 783 644	1 183 450	229 901	729 865	125	1 100 355	54 323	20.3	5.8	16.3	47.3	35.2	12.2
1988	2 651 266	1 037 935	321 137	830 794	-18 087	1 085 587	55 130	19.7	5.7	16.4	49.5	34.7	11.5
1989	2 704 175	1 051 059	450 077	973 451	-4 733	1 125 009	55 908	20.1	5.8	17.0	48.3	33.9	11.9
1990	2 789 953	1 127 461	504 860	1 065 583	30 333	1 132 102	56 673	20.0	6.2	18.2	49.4	34.1	12.6
1991	2 972 104	1 119 924	697 694	1 243 972	3 333	1 309 235	57 434	22.8	7.3	20.9	53.3	35.0	13.8
1992	3 246 490	1 082 921	671 199	1 289 976	5 000	1 549 792	58 186	26.6	8.2	23.5	56.2	35.0	14.6
1993	3 385 003	1 112 580	644 915	1 282 308	-10 000	1 625 029	58 906	27.6	8.5	23.6	55.5	36.2	15.4
1994	3 524 996	1 131 235	786 443	1 429 980	-22 333	1 727 891	59 563	29.0	8.9	24.1	56.7	36.9	15.7
1995	3 590 578	1 085 081	737 148	1 375 130	-10 000	1 857 515	60 140	30.9	9.4	24.7	57.6	38.1	16.4
1996	3 570 116	935 242	612 863	1 333 252	-7 667	1 906 818	60 621	31.5	10.0	25.4	58.5	39.4	17.1
1997	3 442 715	964 076	633 901	1 377 840	49 800	1 784 499	61 023	29.2	9.4	24.9	57.8	37.7	16.2
1998	3 524 933	832 021	694 805	1 526 239	200	1 861 677	61 399	30.3	9.4	23.9	57.4	39.2	16.3
1999	3 646 070	838 714	812 928	1 694 024	0	1 926 260	61 824	31.2	9.6	23.4	56.5	41.0	17.0
2000	3 735 279	848 805	704 747	1 631 620	0	1 959 600	62 347	31.4	9.2	22.9	56.9	40.0	16.1
2001	3 648 095	858 507	887 368	1 751 706	0	1 925 250	62 991	30.6	8.8	23.1	56.6	38.1	15.6
2002	3 797 124	958 025	988 861	1 798 069	0	2 029 891	63 734	31.8	9.0	23.7	57.1	37.8	15.7
2003	3 914 133	981 812	1 085 008	2 019 661	-915	1 996 753	64 523	30.9	8.7	22.8	56.7	38.1	15.3
2004	4 099 595	1 118 183	1 273 584	2 005 780	-85 240	2 163 976	65 279	33.1	9.4	23.5	57.3	40.0	16.4
2005	4 118 508	1 189 096	1 461 693	2 171 366	14 286	2 234 025	65 946	33.9	9.6	23.8	58.4	40.5	16.5
2006	4 105 784	964 086	1 491 256	2 396 951	265	2 236 267	66 507	33.6	9.4	24.4	57.7	38.4	16.2
2007	3 858 815	785 127	1 434 419	2 499 397	71 183	2 079 893	66 979	31.1	9.2	24.0	57.6	38.3	16.0

176 TIMOR-LESTE			- FOOD BALANCE SHEET OF FISH AND FISHERY PRODUCTS IN LIVE WEIGHT AND FISH CONTRIBUTION TO PROTEIN SUPPLY -										FAO-FIPS
Year	Production	Non-Food Uses	Imports	Exports	Stock Variations	Total Food Supply	Population	Per Capita Supply	Fish Proteins	Animal Proteins	Total Proteins	Fish/Animal Proteins	Fish/Total Proteins
	(. tonnes in live weight)						(thousands)	(kilograms)	(grams per capita per day)			(%)	(%)
1961	0	0	0	...	509	34.4	62.4
1962	0	0	0	...	519	33.7	62.4
1963	0	0	0	...	528	33.4	61.2
1964	0	0	0	...	538	37.2	64.0
1965	0	0	0	...	549	36.7	63.9
1966	0	0	0	...	559	36.1	65.1
1967	0	0	0	...	568	34.8	63.3
1968	0	0	0	...	579	34.2	62.8
1969	0	0	0	...	590	33.4	62.9
1970	0	0	0	...	604	33.2	61.9
1971	0	0	0	...	622	32.8	62.3
1972	0	0	0	...	642	31.9	64.8
1973	0	0	0	...	660	30.7	61.9
1974	0	0	0	...	671	30.2	59.7
1975	0	0	0	...	672	29.0	59.5
1976	0	0	0	...	661	25.6	57.8
1977	0	0	0	...	639	24.8	60.3
1978	0	0	0	...	614	25.5	63.5
1979	0	0	0	...	592	23.8	65.0
1980	0	0	0	...	581	22.1	63.0
1981	0	0	0	...	583	22.2	64.0
1982	0	0	0	...	596	22.1	64.1
1983	0	0	0	...	616	22.0	63.0
1984	0	0	0	...	639	21.7	62.8
1985	0	0	0	...	659	22.9	62.6
1986	0	0	0	...	676	22.6	61.7
1987	0	0	0	...	690	22.1	61.1
1988	0	0	0	...	705	21.9	60.6
1989	0	0	0	...	721	20.9	59.2
1990	0	0	0	...	740	20.7	53.1
1991	0	0	0	...	764	19.5	55.7
1992	0	0	0	...	792	19.7	56.4
1993	0	0	0	...	818	18.9	56.7
1994	0	0	0	...	838	17.5	54.9
1995	0	0	0	...	849	16.6	55.6
1996	0	0	0	...	847	14.6	53.2
1997	0	0	0	...	835	17.3	54.3
1998	0	0	0	...	820	17.7	52.3
1999	408	0	0	408	811	0.5	0.1	16.2	51.1	0.9	0.3
2000	362	0	0	362	815	0.4	0.1	16.2	50.7	0.8	0.2
2001	356	0	0	356	835	0.4	0.1	16.4	51.6	0.7	0.2
2002	350	0	0	350	867	0.4	0.1	16.1	53.2	0.7	0.2
2003	350	0	0	350	908	0.4	0.1	17.0	53.1	0.6	0.2
2004	350	0	0	350	951	0.4	0.1	13.9	51.1	0.7	0.2
2005	350	0	0	350	992	0.4	0.1	13.8	50.9	0.7	0.2
2006	350	0	0	350	1 029	0.3	0.1	13.4	48.9	0.7	0.2
2007	350	0	0	350	1 064	0.3	0.1	13.1	51.1	0.7	0.2

Note: formerly part of Indonesia. Trade statistics not available.

217 TOGO			- FOOD BALANCE SHEET OF FISH AND FISHERY PRODUCTS IN LIVE WEIGHT AND FISH CONTRIBUTION TO PROTEIN SUPPLY -										FAO-FIPS
Year	Production	Non-Food Uses	Imports	Exports	Stock Variations	Total Food Supply	Population	Per Capita Supply	Fish Proteins	Animal Proteins	Total Proteins	Fish/Animal Proteins	Fish/Total Proteins
	(. tonnes in live weight)						(thousands)	(kilograms)	(grams per capita per day)			(%)	(%)
1961	4 000	0	1 200	0	0	5 200	1 587	3.3	1.0	5.1	42.5	19.0	2.3
1962	4 300	0	1 250	0	0	5 550	1 605	3.5	1.0	5.2	47.4	19.5	2.1
1963	4 500	0	5 648	0	0	10 148	1 627	6.2	1.8	6.1	46.8	29.7	3.9
1964	5 000	0	7 200	0	0	12 200	1 661	7.3	2.2	6.5	48.8	33.1	4.4
1965	6 000	0	8 200	0	0	14 200	1 710	8.3	2.5	6.8	50.9	36.4	4.9
1966	7 300	0	9 814	0	0	17 114	1 778	9.6	2.8	7.1	48.7	39.4	5.8
1967	7 500	0	13 764	0	0	21 264	1 863	11.4	3.3	7.5	52.2	43.8	6.3
1968	10 000	0	7 600	0	0	17 600	1 956	9.0	2.6	6.5	47.6	39.8	5.4
1969	10 000	0	13 900	0	0	23 900	2 048	11.7	3.4	7.4	44.6	45.9	7.6
1970	9 111	0	11 718	0	0	20 829	2 132	9.8	2.8	6.6	46.0	43.2	6.2
1971	10 921	0	9 640	0	0	20 561	2 206	9.3	2.8	6.2	49.7	44.5	5.5
1972	10 942	0	9 100	0	0	20 042	2 272	8.8	2.6	6.3	49.2	41.9	5.4
1973	11 333	0	12 422	0	0	23 755	2 332	10.2	3.0	6.8	46.8	44.6	6.4
1974	11 150	0	14 115	0	0	25 265	2 389	10.6	3.2	6.8	45.1	46.1	7.0
1975	14 420	0	14 374	0	-1 000	27 794	2 448	11.4	3.4	7.2	43.7	47.6	7.8
1976	12 820	0	17 378	22	-4 000	26 176	2 507	10.4	3.2	6.9	41.3	47.0	7.8
1977	10 847	0	12 141	69	0	22 919	2 566	8.9	2.6	6.4	40.0	40.5	6.5
1978	15 363	0	11 264	78	5 000	31 549	2 629	12.0	3.5	7.1	42.2	49.5	8.3
1979	8 096	0	17 034	24	-4 020	21 086	2 701	7.8	2.2	5.6	43.9	39.8	5.1
1980	9 134	0	19 398	146	20	28 406	2 785	10.2	3.0	6.3	45.0	47.7	6.7
1981	10 325	0	22 896	22	-500	32 699	2 881	11.3	3.3	7.0	46.9	47.8	7.1
1982	14 530	0	20 254	39	-3 300	31 445	2 989	10.5	3.2	7.4	44.5	43.9	7.3
1983	14 556	0	12 588	52	3 000	30 092	3 105	9.7	2.9	6.7	42.7	44.1	6.9
1984	14 587	0	11 144	32	4 300	29 999	3 225	9.3	2.9	7.1	44.5	40.7	6.5
1985	15 574	0	21 216	138	500	37 151	3 345	11.1	3.4	7.7	47.6	44.6	7.2
1986	14 838	0	18 430	16	0	33 252	3 465	9.6	2.9	7.6	42.6	38.4	6.9
1987	15 189	0	27 649	265	0	42 573	3 586	11.9	3.6	8.3	44.2	43.5	8.2
1988	15 469	0	34 059	316	0	49 212	3 705	13.3	4.0	9.0	45.4	44.4	8.8
1989	16 458	0	32 633	167	-17	48 907	3 819	12.8	3.9	8.6	46.6	45.1	8.3
1990	15 800	0	35 361	230	-4	50 927	3 926	13.0	3.9	7.9	47.2	49.4	8.3
1991	12 524	0	33 669	184	20	46 029	4 024	11.4	3.5	7.3	43.4	47.8	8.0
1992	10 899	0	32 074	183	-2 000	40 790	4 116	9.9	3.0	6.8	43.5	44.0	6.9
1993	17 114	0	21 150	576	1 972	39 660	4 208	9.4	2.8	6.3	46.7	45.1	6.0
1994	13 202	0	42 609	1 317	0	54 494	4 311	12.6	3.7	7.3	48.0	51.1	7.8
1995	12 221	0	42 160	3 528	-255	50 598	4 432	11.4	3.5	6.9	46.2	50.2	7.5
1996	15 119	0	57 841	392	83	72 651	4 575	15.9	4.7	8.4	49.5	56.0	9.5
1997	14 310	0	50 513	748	200	64 275	4 736	13.6	4.2	8.0	50.7	52.5	8.3
1998	16 680	0	40 419	7 543	-35	49 521	4 909	10.1	3.1	6.6	46.6	46.8	6.6
1999	23 074	0	35 327	3 949	0	54 452	5 082	10.7	3.2	6.5	46.8	48.7	6.7
2000	22 379	0	34 447	7 216	-652	48 958	5 247	9.3	2.7	6.7	47.3	40.7	5.8
2001	23 283	0	31 325	10 115	-1 980	42 513	5 404	7.9	2.3	6.4	47.4	36.6	4.9
2002	21 971	53	21 689	9 468	2 267	36 406	5 553	6.6	1.9	6.2	47.1	30.9	4.1
2003	28 706	59	23 690	7 737	400	45 000	5 698	7.9	2.3	6.6	47.3	35.3	4.9
2004	29 538	15	16 321	7 368	0	38 476	5 843	6.6	1.9	6.0	47.0	31.9	4.1
2005	29 279	25	27 667	6 433	-217	50 272	5 992	8.4	2.5	6.4	49.4	38.2	5.0
2006	27 899	0	22 018	5 382	0	44 535	6 145	7.2	2.1	6.7	49.2	31.9	4.3
2007	24 905	0	19 305	473	217	43 953	6 300	7.0	2.0	6.3	48.9	32.4	4.2

218 TOKELAU			- FOOD BALANCE SHEET OF FISH AND FISHERY PRODUCTS IN LIVE WEIGHT AND FISH CONTRIBUTION TO PROTEIN SUPPLY -										FAO-FIPS
Year	Production	Non-Food Uses	Imports	Exports	Stock Variations	Total Food Supply	Population	Per Capita Supply	Fish Proteins	Animal Proteins	Total Proteins	Fish/Animal Proteins	Fish/Total Proteins
	(. tonnes in live weight)						(thousands)	(kilograms)	(grams per capita per day)			(%)	(%)
1961	...	0	0	...	2	1.4	8.5
1962	...	0	0	...	2	1.4	10.6
1963	...	0	0	...	2	1.3	8.2
1964	...	0	0	...	2	3.0	13.9
1965	...	0	0	...	2	3.0	18.0
1966	...	0	0	...	2	3.0	17.2
1967	...	0	0	...	2	3.0	18.2
1968	...	0	0	...	2	3.0	18.9
1969	...	0	0	...	2	3.1	19.2
1970	100	0	0	100	2	50.0	14.1	17.4	33.8	81.2	41.7
1971	100	0	0	100	2	50.0	14.1	17.4	35.2	80.9	40.1
1972	100	0	0	100	2	50.0	14.1	17.5	34.8	80.6	40.5
1973	100	0	0	100	2	50.0	14.1	17.5	35.5	80.5	39.8
1974	100	0	0	100	2	50.0	14.1	17.6	23.4	80.0	60.2
1975	100	0	0	100	2	50.0	14.1	17.8	23.7	79.2	59.6
1976	100	0	0	100	2	50.0	14.1	17.5	23.1	80.6	61.1
1977	100	0	0	100	2	50.0	14.1	17.5	23.0	80.4	61.3
1978	100	0	0	100	2	50.0	14.1	18.0	23.5	78.6	60.1
1979	100	0	0	100	2	50.0	14.1	18.1	23.8	77.8	59.4
1980	100	0	0	100	2	50.0	14.1	18.2	24.0	77.4	58.8
1981	100	0	0	100	2	50.0	14.1	18.4	24.2	76.8	58.3
1982	100	0	0	100	2	50.0	14.1	19.1	25.1	74.0	56.3
1983	100	0	0	100	2	50.0	14.1	19.2	25.3	73.6	55.8
1984	150	0	0	150	2	75.0	21.2	26.0	32.2	81.3	65.8
1985	150	0	0	150	2	75.0	21.2	26.1	32.4	81.0	65.4
1986	150	0	0	150	2	75.0	21.2	26.2	32.5	80.7	65.0
1987	200	0	0	200	2	100.0	28.2	33.4	39.8	84.5	70.8
1988	200	0	0	200	2	100.0	28.2	33.4	40.0	84.4	70.6
1989	200	0	0	200	2	100.0	28.2	33.5	40.1	84.2	70.3
1990	200	0	0	200	2	100.0	28.2	33.5	40.3	84.1	70.0
1991	231	0	0	231	2	115.5	32.6	37.7	44.6	86.4	73.1
1992	191	0	0	191	2	95.5	26.9	32.1	39.0	84.0	69.1
1993	200	0	0	200	2	100.0	29.8	34.9	41.9	85.3	71.0
1994	200	0	0	200	2	100.0	29.8	34.9	41.9	85.3	71.0
1995	200	0	0	200	1	200.0	59.6	69.8	83.9	85.3	71.0
1996	200	0	0	200	2	100.0	29.8	34.9	41.9	85.3	71.0
1997	200	0	0	200	2	100.0	29.8	34.9	41.9	85.3	71.0
1998	200	0	0	200	2	100.0	29.8	34.9	41.9	85.3	71.0
1999	200	0	0	200	2	100.0	29.8	34.9	41.9	85.3	71.0
2000	200	0	0	200	2	100.0	29.8	34.9	41.9	85.3	71.0
2001	200	0	0	200	1	200.0	59.6	69.8	83.9	85.3	71.0
2002	200	0	0	200	1	200.0	59.6	69.8	83.9	85.3	71.0
2003	200	0	0	200	1	200.0	59.6	69.8	83.9	85.3	71.0
2004	200	0	0	200	1	200.0	59.6	69.8	83.9	85.3	71.0
2005	200	0	0	200	1	200.0	59.6	69.8	83.9	85.3	71.0
2006	200	0	0	200	1	200.0	59.6	70.1	84.1	85.1	70.8
2007	200	0	0	200	1	200.0	59.6	70.1	84.1	85.1	70.8

219 TONGA			- FOOD BALANCE SHEET OF FISH AND FISHERY PRODUCTS IN LIVE WEIGHT AND FISH CONTRIBUTION TO PROTEIN SUPPLY -										FAO-FIPS
Year	Production	Non-Food Uses	Imports	Exports	Stock Variations	Total Food Supply	Population	Per Capita Supply	Fish Proteins	Animal Proteins	Total Proteins	Fish/Animal Proteins	Fish/Total Proteins
	(. tonnes in live weight)						(thousands)	(kilograms)	(grams per capita per day)			(%)	(%)
1961	400	0	0	0	0	400	71	5.6	1.6	6.5	41.8	24.3	3.8
1962	400	0	0	0	0	400	74	5.4	1.5	7.2	38.3	21.3	4.0
1963	400	0	0	0	0	400	76	5.3	1.5	7.6	38.9	19.6	3.8
1964	400	0	0	0	0	400	79	5.1	1.4	8.5	41.6	16.8	3.4
1965	500	0	0	0	0	500	83	6.0	1.7	8.7	41.4	19.5	4.1
1966	500	0	0	0	0	500	86	5.8	1.6	9.1	40.8	17.9	4.0
1967	500	0	200	0	0	700	90	7.8	2.2	9.5	41.3	23.2	5.3
1968	500	0	200	0	0	700	94	7.4	2.1	9.5	41.0	22.1	5.1
1969	500	0	386	0	0	886	97	9.1	2.6	9.4	43.3	27.7	6.0
1970	400	0	200	0	0	600	98	6.1	1.7	9.0	41.8	19.3	4.1
1971	500	0	48	0	0	548	99	5.5	1.6	9.2	41.4	17.1	3.8
1972	500	0	100	0	0	600	98	6.1	1.7	10.1	45.4	17.1	3.8
1973	600	0	212	0	0	812	96	8.5	2.4	11.4	49.4	21.0	4.8
1974	726	0	298	0	0	1 024	94	10.9	3.1	16.5	53.5	18.6	5.8
1975	901	0	100	0	0	1 001	94	10.6	3.0	18.1	54.6	16.6	5.5
1976	1 019	0	0	0	0	1 019	94	10.8	3.1	19.1	54.3	16.0	5.6
1977	1 197	0	0	0	0	1 197	94	12.7	3.6	19.2	55.7	18.7	6.4
1978	1 210	0	351	70	0	1 491	96	15.5	4.7	22.3	59.4	20.9	7.8
1979	2 000	1 140	1 487	0	0	2 347	97	24.2	7.1	23.0	59.1	30.8	12.0
1980	1 994	0	582	2	0	2 574	97	26.5	8.2	25.5	61.1	32.2	13.4
1981	2 093	0	543	3	0	2 633	97	27.1	8.4	26.2	60.7	31.9	13.8
1982	2 310	0	926	5	0	3 231	96	33.7	10.6	27.2	61.2	39.1	17.4
1983	2 413	0	423	8	0	2 828	94	30.1	9.2	26.1	65.3	35.4	14.1
1984	2 557	0	568	51	0	3 074	93	33.0	10.2	28.8	65.7	35.4	15.5
1985	2 734	0	453	321	0	2 866	93	30.8	9.5	28.9	66.1	32.8	14.3
1986	2 985	0	300	334	0	2 951	92	32.1	9.7	30.1	67.0	32.4	14.5
1987	2 756	0	527	1 157	0	2 126	93	22.9	7.1	29.6	67.2	23.9	10.5
1988	2 718	0	319	468	0	2 570	93	27.6	8.2	34.2	69.7	24.1	11.8
1989	2 691	0	437	379	0	2 750	94	29.3	8.8	34.5	67.0	25.4	13.1
1990	1 644	0	277	308	0	1 613	95	17.0	5.2	29.4	63.5	17.5	8.1
1991	1 935	0	573	413	0	2 095	95	22.1	6.8	31.0	63.5	22.0	10.7
1992	2 237	0	492	451	0	2 278	96	23.7	7.3	31.8	66.8	22.8	10.9
1993	2 375	0	602	467	0	2 510	96	26.1	8.1	33.8	67.0	23.9	12.0
1994	2 499	0	782	542	0	2 739	97	28.2	8.8	36.4	67.3	24.3	13.1
1995	2 597	0	947	381	0	3 163	97	32.6	10.1	38.2	65.3	26.4	15.4
1996	2 915	0	1 045	313	0	3 647	98	37.2	11.6	41.5	68.8	28.0	16.9
1997	2 871	0	1 058	878	0	3 051	98	31.1	9.9	39.1	67.6	25.2	14.6
1998	4 082	1 400	1 340	614	-175	3 233	98	33.0	10.5	40.9	69.4	25.6	15.1
1999	4 230	1 400	1 159	466	-175	3 347	98	34.2	10.7	43.6	69.7	24.6	15.4
2000	3 789	1 000	1 275	1 188	351	3 227	99	32.6	9.9	39.8	65.6	24.9	15.1
2001	4 696	2 700	1 732	457	0	3 271	99	33.0	9.9	42.9	70.0	23.1	14.1
2002	4 808	0	1 511	2 822	-200	3 297	100	33.0	10.1	39.5	65.5	25.7	15.5
2003	4 457	0	1 705	2 465	-400	3 297	100	33.0	9.7	42.8	70.1	22.7	13.9
2004	1 648	0	2 118	1 161	119	2 724	101	27.0	7.9	45.5	74.7	17.4	10.6
2005	2 001	0	1 785	1 157	333	2 962	102	29.0	8.5	45.8	73.2	18.5	11.6
2006	2 505	0	1 382	1 321	222	2 788	102	27.3	8.0	42.9	72.2	18.6	11.0
2007	2 549	0	2 380	1 321	0	3 608	103	35.0	10.1	43.2	75.2	23.4	13.5

220 TRINIDAD AND TOBAGO			- FOOD BALANCE SHEET OF FISH AND FISHERY PRODUCTS IN LIVE WEIGHT AND FISH CONTRIBUTION TO PROTEIN SUPPLY -										FAO-FIPS
Year	Production	Non-Food Uses	Imports	Exports	Stock Variations	Total Food Supply	Population	Per Capita Supply	Fish Proteins	Animal Proteins	Total Proteins	Fish/Animal Proteins	Fish/Total Proteins
 tonnes in live weight						(thousands)	(kilograms)	(grams per capita per day)			(%)	(%)
1961	2 400	0	9 282	100	0	11 582	858	13.5	4.4	22.4	57.8	19.7	7.6
1962	2 400	0	10 991	100	0	13 291	869	15.3	5.0	23.0	60.1	21.6	8.3
1963	2 400	0	10 688	200	0	12 888	877	14.7	4.8	24.0	60.8	19.9	7.9
1964	2 400	0	11 091	100	0	13 391	886	15.1	4.9	25.9	63.1	19.0	7.8
1965	3 000	0	10 385	100	0	13 285	896	14.8	4.8	24.5	60.6	19.5	7.9
1966	3 000	0	10 888	400	0	13 488	910	14.8	4.8	25.2	61.6	19.1	7.8
1967	3 200	0	9 679	400	0	12 479	926	13.5	4.4	25.0	60.7	17.5	7.2
1968	3 400	0	8 673	500	0	11 573	942	12.3	4.0	24.0	57.2	16.6	7.0
1969	3 400	0	9 576	703	0	12 273	958	12.8	4.1	26.0	62.3	15.9	6.6
1970	3 600	0	8 970	800	0	11 770	971	12.1	3.9	26.7	63.4	14.7	6.2
1971	4 100	0	7 961	700	0	11 361	981	11.6	3.7	26.8	64.9	14.0	5.8
1972	3 700	0	8 764	500	0	11 964	989	12.1	3.9	27.1	65.0	14.3	5.9
1973	4 000	0	6 439	1 100	0	9 339	996	9.4	2.9	25.6	64.4	11.5	4.6
1974	3 725	0	7 713	948	-350	10 140	1 003	10.1	3.2	27.4	66.1	11.6	4.8
1975	4 417	0	7 416	1 232	175	10 776	1 012	10.6	3.4	30.0	69.3	11.2	4.8
1976	4 417	0	8 759	958	30	12 248	1 023	12.0	3.8	31.7	72.9	11.9	5.2
1977	4 303	0	6 688	833	145	10 303	1 035	10.0	3.2	33.9	74.2	9.3	4.3
1978	4 823	0	10 881	571	-29	15 105	1 049	14.4	4.5	37.4	80.3	11.9	5.5
1979	3 840	0	8 826	549	-21	12 096	1 065	11.4	3.6	31.6	73.3	11.3	4.9
1980	4 461	0	10 282	1 147	47	13 643	1 082	12.6	4.0	37.7	81.3	10.5	4.9
1981	3 804	0	14 322	1 188	3	16 941	1 101	15.4	4.8	36.8	79.6	13.1	6.0
1982	4 574	14	12 300	904	0	15 956	1 121	14.2	4.4	40.3	82.2	11.0	5.4
1983	4 541	0	14 473	311	-30	18 672	1 141	16.4	5.1	41.6	81.5	12.4	6.3
1984	3 764	17	15 250	174	-30	18 792	1 160	16.2	5.1	41.3	80.1	12.3	6.3
1985	5 560	15	13 707	382	-38	18 833	1 176	16.0	5.0	40.7	77.3	12.4	6.5
1986	4 347	3	15 111	1 261	-25	18 168	1 188	15.3	4.7	38.9	80.4	12.2	5.9
1987	7 714	3	11 086	973	-3	17 821	1 197	14.9	4.6	33.9	75.2	13.5	6.1
1988	9 211	2	7 242	1 324	0	15 127	1 205	12.6	3.9	26.8	65.7	14.7	6.0
1989	11 468	2	7 619	1 389	41	17 736	1 211	14.6	4.6	25.4	63.5	18.1	7.2
1990	12 364	2	3 938	1 426	-10	14 864	1 219	12.2	3.8	24.4	62.9	15.5	6.0
1991	11 504	2	6 122	1 452	4	16 177	1 228	13.2	3.9	26.5	63.4	14.8	6.2
1992	13 003	2	4 512	2 477	65	15 101	1 237	12.2	3.8	24.9	60.1	15.3	6.3
1993	9 002	1	4 866	4 934	-323	8 610	1 247	6.9	2.1	23.8	57.6	8.8	3.7
1994	14 050	4	5 374	5 048	15	14 387	1 256	11.5	3.3	24.0	56.9	13.8	5.8
1995	11 515	1	6 841	5 199	-30	13 126	1 265	10.4	3.0	25.0	60.3	12.1	5.0
1996	9 450	2	6 955	6 373	363	10 392	1 272	8.2	2.4	23.2	59.0	10.4	4.1
1997	11 296	3	6 587	5 630	1	12 251	1 279	9.6	2.8	22.0	56.7	12.9	5.0
1998	10 179	5	7 726	7 610	-30	10 259	1 284	8.0	2.4	24.3	59.9	9.7	3.9
1999	10 027	2	9 203	8 809	30	10 449	1 290	8.1	2.4	24.3	59.8	9.9	4.0
2000	9 579	3	7 328	4 935	0	11 969	1 295	9.2	2.7	26.1	62.3	10.3	4.3
2001	11 925	6	10 543	5 846	0	16 616	1 300	12.8	3.7	27.2	63.7	13.6	5.8
2002	14 095	5	14 859	5 804	0	23 145	1 305	17.7	5.4	29.1	65.7	18.6	8.2
2003	9 922	5	12 993	4 631	-15	18 264	1 309	14.0	4.2	28.6	65.6	14.6	6.4
2004	10 034	5	15 141	3 746	12	21 437	1 314	16.3	4.8	31.0	67.8	15.4	7.0
2005	13 414	8	20 720	3 764	-2 775	27 587	1 318	20.9	6.0	30.9	68.4	19.4	8.8
2006	8 445	8	16 049	7 029	2 778	20 235	1 323	15.3	4.4	32.2	68.6	13.8	6.5
2007	8 406	19	17 102	4 398	0	21 091	1 328	15.9	4.5	32.2	68.2	14.1	6.6

222 TUNISIA			- FOOD BALANCE SHEET OF FISH AND FISHERY PRODUCTS IN LIVE WEIGHT AND FISH CONTRIBUTION TO PROTEIN SUPPLY -										FAO-FIPS
Year	Production	Non-Food Uses	Imports	Exports	Stock Variations	Total Food Supply	Population	Per Capita Supply	Fish Proteins	Animal Proteins	Total Proteins	Fish/Animal Proteins	Fish/Total Proteins
 tonnes in live weight						(thousands)	(kilograms)	(grams per capita per day)			(%)	(%)
1961	21 600	0	811	5 900	0	16 511	4 297	3.8	1.0	10.4	55.7	10.0	1.9
1962	20 700	0	400	5 400	0	15 700	4 376	3.6	1.0	10.1	56.4	9.6	1.7
1963	25 900	0	583	5 900	0	20 583	4 457	4.6	1.2	9.9	56.1	12.6	2.2
1964	21 500	0	361	5 645	0	16 216	4 541	3.6	0.9	10.1	55.9	9.3	1.7
1965	23 000	0	667	2 569	0	21 098	4 630	4.6	1.3	11.1	59.4	11.7	2.2
1966	26 000	0	444	3 461	0	22 984	4 723	4.9	1.4	11.6	58.1	11.8	2.4
1967	28 000	0	333	2 979	0	25 355	4 822	5.3	1.5	11.9	60.1	12.4	2.5
1968	28 000	0	444	1 965	0	26 480	4 923	5.4	1.6	11.7	59.8	13.3	2.6
1969	29 700	0	333	3 700	0	26 333	5 025	5.2	1.5	11.7	58.9	12.6	2.5
1970	22 660	0	0	3 300	0	19 360	5 127	3.8	1.0	10.5	58.0	9.8	1.8
1971	25 810	0	1 000	2 200	0	24 610	5 227	4.7	1.3	11.3	63.1	11.6	2.1
1972	28 171	0	222	2 700	-200	25 493	5 327	4.8	1.3	11.7	66.5	11.3	2.0
1973	30 321	0	889	3 400	110	27 920	5 430	5.1	1.5	12.8	67.8	11.4	2.2
1974	42 223	0	1 444	3 130	-100	40 437	5 542	7.3	2.1	14.3	69.8	14.9	3.0
1975	45 229	0	1 254	3 602	-200	42 681	5 668	7.5	2.1	15.2	70.1	13.8	3.0
1976	49 952	0	515	4 151	-1 370	44 947	5 807	7.7	2.2	16.7	71.9	13.3	3.1
1977	55 661	0	562	4 936	60	51 347	5 958	8.6	2.5	17.8	75.2	13.8	3.3
1978	56 321	0	810	6 911	160	50 380	6 120	8.2	2.4	16.1	77.2	14.7	3.1
1979	59 638	0	296	7 499	1 290	53 725	6 287	8.5	2.5	15.7	75.6	15.6	3.2
1980	62 518	5	474	6 581	-150	56 256	6 457	8.7	2.5	16.3	79.6	15.4	3.2
1981	59 154	505	401	6 843	100	52 307	6 628	7.9	2.2	16.6	76.3	13.4	2.9
1982	64 970	2 000	500	3 724	100	59 846	6 801	8.8	2.5	17.1	75.0	14.5	3.3
1983	68 970	1 500	1 705	7 027	-583	61 565	6 975	8.8	2.5	17.6	78.1	14.1	3.2
1984	76 694	1 302	903	8 678	503	68 120	7 151	9.5	2.7	18.0	80.6	15.0	3.3
1985	91 247	2 000	1 112	9 466	-120	80 773	7 330	11.0	3.2	18.9	83.6	16.8	3.8
1986	92 943	1 252	11	13 217	50	78 535	7 511	10.5	3.0	19.9	84.0	15.1	3.6
1987	99 457	1 000	35	14 756	-233	83 503	7 692	10.9	3.2	19.4	84.5	16.5	3.8
1988	103 156	1 002	1 694	17 566	253	86 535	7 872	11.0	3.2	20.4	84.0	15.7	3.8
1989	95 591	3 500	838	15 255	330	78 004	8 047	9.7	2.8	19.8	83.6	14.1	3.3
1990	89 167	1 181	1 373	15 716	0	73 643	8 215	9.0	2.6	18.3	82.8	13.9	3.1
1991	86 506	2	377	14 006	-13	72 861	8 375	8.7	2.5	18.2	85.4	13.9	3.0
1992	87 356	2	486	12 147	-337	75 357	8 528	8.8	2.5	20.0	85.4	12.7	3.0
1993	83 709	2	1 011	15 331	21	69 408	8 672	8.0	2.3	19.4	85.7	11.8	2.7
1994	86 747	1	5 877	13 759	329	79 193	8 808	9.0	2.6	19.7	83.6	13.1	3.1
1995	84 315	400	13 146	10 073	-100	86 888	8 935	9.7	2.8	20.1	86.2	13.8	3.2
1996	85 085	0	9 714	13 159	100	81 740	9 053	9.0	2.6	19.7	87.9	13.0	2.9
1997	88 887	0	10 407	15 964	-100	83 230	9 162	9.1	2.6	21.4	88.8	12.1	2.9
1998	89 923	0	10 768	16 839	100	83 951	9 264	9.1	2.5	21.9	90.4	11.3	2.7
1999	94 288	0	12 546	12 256	0	94 577	9 360	10.1	2.8	23.4	91.9	12.2	3.1
2000	97 111	0	14 807	13 853	0	98 065	9 452	10.4	2.9	24.5	90.8	11.9	3.2
2001	100 358	0	22 334	15 487	0	107 205	9 539	11.2	3.2	25.0	91.7	12.8	3.5
2002	98 665	0	22 226	17 910	0	102 981	9 623	10.7	3.0	24.9	88.9	11.8	3.3
2003	92 312	0	33 601	15 614	0	110 299	9 706	11.4	3.2	24.4	90.7	13.0	3.5
2004	113 839	1	31 287	17 109	0	128 016	9 790	13.1	3.8	24.8	90.5	15.4	4.2
2005	111 720	7	43 573	24 080	0	131 206	9 878	13.3	3.8	24.7	92.0	15.4	4.1
2006	113 922	2	47 591	25 231	0	136 279	9 971	13.7	3.9	24.9	91.0	15.7	4.3
2007	106 530	4	48 395	30 783	0	124 138	10 069	12.3	3.5	26.1	94.9	13.6	3.7

223 TURKEY			- FOOD BALANCE SHEET OF FISH AND FISHERY PRODUCTS IN LIVE WEIGHT AND FISH CONTRIBUTION TO PROTEIN SUPPLY -										FAO-FIPS
Year	Production	Non-Food Uses	Imports	Exports	Stock Variations	Total Food Supply	Population	Per Capita Supply	Fish Proteins	Animal Proteins	Total Proteins	Fish/Animal Proteins	Fish/Total Proteins
 tonnes in live weight						(thousands)	(kilograms)	(grams per capita per day)			(%)	(%)
1961	81 180	1 100	0	12 500	0	67 580	28 973	2.3	0.7	25.2	90.8	3.0	0.8
1962	60 200	500	0	8 700	0	51 000	29 714	1.7	0.5	24.9	89.6	2.1	0.6
1963	130 320	800	0	7 450	0	122 070	30 461	4.0	1.3	25.0	90.2	5.3	1.5
1964	121 150	3 200	0	7 800	0	110 150	31 220	3.5	1.1	24.5	88.7	4.7	1.3
1965	134 580	6 200	0	12 050	0	116 330	31 997	3.6	1.2	24.2	89.2	4.9	1.3
1966	117 056	1 800	0	12 450	0	102 806	32 789	3.1	1.0	24.6	89.8	4.1	1.1
1967	188 163	11 000	0	8 300	0	168 863	33 598	5.0	1.5	24.9	89.8	6.2	1.7
1968	133 578	5 900	0	7 100	0	120 578	34 431	3.5	1.1	24.2	88.6	4.4	1.2
1969	170 065	1 700	0	8 200	0	160 165	35 299	4.5	1.4	24.6	90.6	5.7	1.6
1970	174 182	1 000	0	6 637	0	166 545	36 207	4.6	1.4	24.0	90.5	6.0	1.6
1971	160 828	1 700	0	4 299	0	154 829	37 161	4.2	1.3	23.9	91.5	5.5	1.4
1972	175 457	3 800	0	4 550	0	167 107	38 154	4.4	1.4	23.8	91.6	5.9	1.5
1973	146 946	4 100	0	7 850	0	134 996	39 173	3.4	1.1	23.7	89.7	4.7	1.2
1974	129 408	13 971	0	7 460	0	107 977	40 196	2.7	0.9	23.8	90.3	3.6	0.9
1975	122 484	16 530	0	2 645	0	103 309	41 211	2.5	0.8	24.4	92.2	3.2	0.8
1976	153 514	14 096	1	6 574	0	132 845	42 208	3.1	1.0	24.4	93.1	4.1	1.1
1977	165 429	16 520	0	5 741	0	143 168	43 193	3.3	1.1	25.0	94.3	4.2	1.1
1978	245 214	36 038	0	6 906	0	202 270	44 172	4.6	1.4	25.3	92.3	5.7	1.6
1979	350 899	89 406	0	8 677	0	252 816	45 159	5.6	1.7	25.3	95.1	6.7	1.8
1980	428 215	94 718	0	9 680	0	323 817	46 161	7.0	2.2	25.6	95.4	8.7	2.3
1981	471 696	106 500	0	15 550	0	349 646	47 183	7.4	2.4	26.4	95.4	9.2	2.5
1982	505 197	99 040	0	15 502	0	390 655	48 219	8.1	2.6	25.2	94.6	10.5	2.8
1983	559 257	178 225	0	19 087	0	361 945	49 259	7.3	2.3	23.7	97.4	9.9	2.4
1984	569 156	240 450	38	24 553	0	304 190	50 285	6.0	1.9	26.2	96.3	7.3	2.0
1985	580 769	119 339	98	22 121	-996	438 411	51 289	8.5	2.8	27.2	104.1	10.2	2.7
1986	582 916	134 625	643	26 400	0	422 534	52 265	8.1	2.6	28.2	103.9	9.3	2.5
1987	627 994	212 963	2 739	30 282	-910	386 578	53 219	7.3	2.3	26.5	103.9	8.7	2.2
1988	674 000	190 928	2 281	29 301	-400	455 652	54 164	8.4	2.6	26.7	104.1	9.8	2.5
1989	454 839	92 357	5 750	40 120	-200	327 912	55 115	5.9	1.8	25.6	101.9	7.1	1.8
1990	384 982	33 207	16 797	33 801	400	335 171	56 086	6.0	1.8	25.7	105.2	7.1	1.7
1991	364 784	66 151	23 849	25 641	747	297 587	57 079	5.2	1.5	25.6	105.1	6.0	1.5
1992	456 458	37 645	30 456	23 264	575	426 580	58 090	7.3	2.2	25.9	104.3	8.5	2.1
1993	557 970	108 811	18 670	14 133	0	453 696	59 118	7.7	2.2	26.1	102.9	8.4	2.1
1994	603 572	111 893	28 866	32 283	0	488 262	60 157	8.1	2.4	26.2	104.0	9.0	2.3
1995	652 584	56 436	35 114	37 499	0	593 763	61 206	9.7	3.0	26.9	104.5	11.3	2.9
1996	553 629	26 007	33 398	34 224	0	526 796	62 265	8.5	2.6	26.0	101.1	9.9	2.6
1997	504 603	31 436	44 726	46 445	0	471 447	63 332	7.4	2.3	25.8	97.4	8.8	2.3
1998	543 900	34 876	36 654	38 509	0	507 169	64 396	7.9	2.4	25.9	100.7	9.2	2.4
1999	636 824	157 237	40 518	37 430	-2 500	480 175	65 442	7.3	2.2	25.8	100.5	8.6	2.2
2000	582 376	73 362	47 651	51 555	2 500	507 610	66 460	7.6	2.3	25.4	100.1	8.9	2.3
2001	594 977	71 184	13 999	36 828	0	500 965	67 444	7.4	2.3	23.4	98.1	9.8	2.3
2002	627 847	157 316	23 338	44 471	0	449 398	68 398	6.6	2.1	22.3	98.3	9.2	2.1
2003	587 715	133 360	44 750	49 504	0	449 600	69 329	6.5	1.9	25.0	97.7	7.7	2.0
2004	644 932	113 685	61 022	52 080	0	540 189	70 250	7.7	2.3	25.3	98.0	9.2	2.4
2005	546 063	34 033	52 949	57 475	0	507 504	71 169	7.1	2.1	25.4	98.3	8.2	2.1
2006	662 073	76 086	61 652	63 642	0	583 997	72 088	8.1	2.3	26.0	98.8	8.8	2.3
2007	772 471	178 734	67 416	69 532	0	591 621	73 004	8.1	2.3	27.3	100.0	8.5	2.3

213 TURKMENISTAN			- FOOD BALANCE SHEET OF FISH AND FISHERY PRODUCTS IN LIVE WEIGHT AND FISH CONTRIBUTION TO PROTEIN SUPPLY -										FAO-FIPS
Year	Production	Non-Food Uses	Imports	Exports	Stock Variations	Total Food Supply	Population	Per Capita Supply	Fish Proteins	Animal Proteins	Total Proteins	Fish/Animal Proteins	Fish/Total Proteins
 tonnes in live weight						(thousands)	(kilograms)	(grams per capita per day)			(%)	(%)
1961	0	0	0	0	0	0	0	0.0	0.0	0.0	0.0	0.0	0.0
1962	0	0	0	0	0	0	0	0.0	0.0	0.0	0.0	0.0	0.0
1963	0	0	0	0	0	0	0	0.0	0.0	0.0	0.0	0.0	0.0
1964	0	0	0	0	0	0	0	0.0	0.0	0.0	0.0	0.0	0.0
1965	0	0	0	0	0	0	0	0.0	0.0	0.0	0.0	0.0	0.0
1966	0	0	0	0	0	0	0	0.0	0.0	0.0	0.0	0.0	0.0
1967	0	0	0	0	0	0	0	0.0	0.0	0.0	0.0	0.0	0.0
1968	0	0	0	0	0	0	0	0.0	0.0	0.0	0.0	0.0	0.0
1969	0	0	0	0	0	0	0	0.0	0.0	0.0	0.0	0.0	0.0
1970	0	0	0	0	0	0	0	0.0	0.0	0.0	0.0	0.0	0.0
1971	0	0	0	0	0	0	0	0.0	0.0	0.0	0.0	0.0	0.0
1972	0	0	0	0	0	0	0	0.0	0.0	0.0	0.0	0.0	0.0
1973	0	0	0	0	0	0	0	0.0	0.0	0.0	0.0	0.0	0.0
1974	0	0	0	0	0	0	0	0.0	0.0	0.0	0.0	0.0	0.0
1975	0	0	0	0	0	0	0	0.0	0.0	0.0	0.0	0.0	0.0
1976	0	0	0	0	0	0	0	0.0	0.0	0.0	0.0	0.0	0.0
1977	0	0	0	0	0	0	0	0.0	0.0	0.0	0.0	0.0	0.0
1978	0	0	0	0	0	0	0	0.0	0.0	0.0	0.0	0.0	0.0
1979	0	0	0	0	0	0	0	0.0	0.0	0.0	0.0	0.0	0.0
1980	0	0	0	0	0	0	0	0.0	0.0	0.0	0.0	0.0	0.0
1981	0	0	0	0	0	0	0	0.0	0.0	0.0	0.0	0.0	0.0
1982	0	0	0	0	0	0	0	0.0	0.0	0.0	0.0	0.0	0.0
1983	0	0	0	0	0	0	0	0.0	0.0	0.0	0.0	0.0	0.0
1984	0	0	0	0	0	0	0	0.0	0.0	0.0	0.0	0.0	0.0
1985	0	0	0	0	0	0	0	0.0	0.0	0.0	0.0	0.0	0.0
1986	0	0	0	0	0	0	0	0.0	0.0	0.0	0.0	0.0	0.0
1987	0	0	0	0	0	0	0	0.0	0.0	0.0	0.0	0.0	0.0
1988	0	0	0	0	0	0	0	0.0	0.0	0.0	0.0	0.0	0.0
1989	0	0	0	0	0	0	0	0.0	0.0	0.0	0.0	0.0	0.0
1990	0	0	0	0	0	0	0	0.0	0.0	0.0	0.0	0.0	0.0
1991	0	0	0	0	0	0	0	0.0	0.0	0.0	0.0	0.0	0.0
1992	33 727	0	0	0	0	33 727	3 883	8.7	2.6	28.5	81.9	9.1	3.2
1993	18 243	0	0	0	0	18 243	3 993	4.6	1.4	27.8	73.0	4.9	1.9
1994	17 265	0	830	1 205	0	16 890	4 096	4.1	1.2	26.8	73.3	4.6	1.7
1995	11 409	0	183	726	0	10 866	4 187	2.6	0.8	25.7	73.5	3.0	1.1
1996	9 321	0	340	437	0	9 224	4 265	2.2	0.6	23.0	71.7	2.8	0.9
1997	8 784	0	463	175	0	9 072	4 330	2.1	0.6	25.1	74.3	2.5	0.8
1998	7 573	0	189	1 981	0	5 781	4 387	1.3	0.4	25.0	74.0	1.6	0.5
1999	9 131	0	30	1 820	0	7 341	4 442	1.7	0.5	25.8	76.9	1.9	0.6
2000	12 296	0	47	2 472	0	9 871	4 502	2.2	0.7	27.7	79.4	2.4	0.8
2001	12 792	0	262	880	-18	12 157	4 566	2.7	0.8	29.1	81.4	2.7	1.0
2002	12 850	0	196	690	18	12 374	4 634	2.7	0.8	31.8	83.9	2.5	0.9
2003	14 567	0	763	123	-93	15 113	4 704	3.2	1.0	34.0	86.5	2.8	1.1
2004	15 008	0	868	629	93	15 341	4 774	3.2	1.0	33.8	86.7	2.8	1.1
2005	15 016	0	1 434	188	0	16 262	4 843	3.4	1.0	33.7	87.5	3.0	1.1
2006	15 016	0	1 206	106	0	16 116	4 911	3.3	1.0	32.9	87.3	3.0	1.1
2007	15 016	0	1 350	1	0	16 365	4 977	3.3	1.0	31.9	85.4	3.1	1.1

Note: for years before 1992 see USSR.

224 TURKS AND CAICOS IS.			- FOOD BALANCE SHEET OF FISH AND FISHERY PRODUCTS IN LIVE WEIGHT AND FISH CONTRIBUTION TO PROTEIN SUPPLY -										FAO-FIPS
Year	Production	Non-Food Uses	Imports	Exports	Stock Variations	Total Food Supply	Population	Per Capita Supply	Fish Proteins	Animal Proteins	Total Proteins	Fish/Animal Proteins	Fish/Total Proteins
 tonnes in live weight						(thousands)	(kilograms)	(grams per capita per day)			(%)	(%)
1961	1 050	760	0	0	0	290	6	48.3	12.7
1962	1 800	1 510	0	0	0	290	6	48.3	12.7
1963	1 900	1 600	0	0	0	300	6	50.0	13.2
1964	1 900	1 610	0	0	0	290	6	48.3	12.7
1965	1 900	1 610	0	0	0	290	6	48.3	12.7
1966	1 900	1 600	0	0	0	300	6	50.0	13.2
1967	2 000	1 680	0	0	0	320	6	53.3	13.7
1968	2 000	1 690	0	0	0	310	6	51.7	13.2
1969	2 000	1 600	0	100	0	300	6	50.0	13.2
1970	1 450	1 050	0	100	0	300	6	50.0	12.7
1971	1 450	1 050	0	100	0	300	6	50.0	12.7
1972	1 650	1 050	0	300	0	300	6	50.0	12.7
1973	1 650	1 050	0	300	0	300	6	50.0	12.7
1974	2 203	1 515	0	380	0	308	6	51.3	14.4
1975	4 408	3 780	0	300	0	328	7	46.9	13.1
1976	5 494	5 075	0	78	0	341	7	48.7	12.8
1977	3 241	2 778	0	140	0	323	7	46.1	12.4
1978	4 879	4 408	0	129	0	342	7	48.9	13.3
1979	6 338	5 800	0	159	0	379	7	54.1	14.6
1980	4 830	4 220	0	165	0	445	8	55.6	15.1
1981	3 466	1 438	0	1 623	0	405	8	50.6	13.1
1982	3 590	1 798	0	1 379	0	413	8	51.6	12.8
1983	5 364	3 363	0	1 560	0	441	9	49.0	13.4
1984	4 742	2 283	0	2 017	0	442	9	49.1	12.6
1985	6 276	3 575	0	2 312	0	389	9	43.2	11.5
1986	7 255	3 530	0	3 346	0	379	10	37.9	10.3
1987	3 809	1 515	0	1 929	0	365	10	36.5	9.4
1988	5 040	2 918	24	1 752	0	394	11	35.8	9.4
1989	5 273	3 715	33	1 170	0	421	11	38.3	10.2
1990	3 710	2 450	40	839	0	461	12	38.4	10.7
1991	4 416	2 955	29	1 025	0	465	12	38.7	10.4
1992	4 047	2 125	3	1 370	0	555	13	42.7	11.1
1993	6 256	3 886	12	1 897	0	485	14	34.7	9.5
1994	5 884	3 444	17	1 960	0	497	15	33.1	7.6
1995	7 679	4 582	47	2 587	0	557	15	37.1	8.0
1996	7 616	5 079	104	2 031	-15	595	16	37.2	7.0
1997	5 713	3 315	16	1 857	15	572	16	35.8	2.5
1998	6 142	4 032	69	1 551	0	628	17	36.9	4.3
1999	5 166	3 217	362	1 653	0	658	18	36.5	7.9
2000	5 728	3 056	415	2 361	0	726	19	38.2	7.4
2001	6 439	4 091	549	2 049	0	848	21	40.4	8.2
2002	5 797	3 443	458	1 941	0	871	23	37.9	7.8
2003	5 125	2 837	461	1 854	0	895	26	34.4	5.9
2004	5 681	2 695	439	2 398	0	1 027	29	35.4	5.8
2005	5 495	2 282	477	2 613	0	1 077	31	34.7	5.9
2006	6 022	2 868	594	2 570	0	1 178	32	36.8	6.2
2007	4 831	1 642	470	2 554	0	1 105	32	34.5	6.6

227 TUVALU			- FOOD BALANCE SHEET OF FISH AND FISHERY PRODUCTS IN LIVE WEIGHT AND FISH CONTRIBUTION TO PROTEIN SUPPLY -										FAO-FIPS
Year	Production	Non-Food Uses	Imports	Exports	Stock Variations	Total Food Supply	Population	Per Capita Supply	Fish Proteins	Animal Proteins	Total Proteins	Fish/Animal Proteins	Fish/Total Proteins
	(. tonnes in live weight)						(thousands)	(kilograms)	(grams per capita per day)			(%)	(%)
1961	0	0	0	0	0	0	6	0.0	0.0	2.0	7.4	0.0	0.0
1962	0	0	0	0	0	0	6	0.0	0.0	2.0	7.4	0.0	0.0
1963	0	0	0	0	0	0	7	0.0	0.0	1.7	6.4	0.0	0.0
1964	0	0	0	0	0	0	7	0.0	0.0	1.7	8.2	0.0	0.0
1965	0	0	0	0	0	0	7	0.0	0.0	1.7	8.2	0.0	0.0
1966	0	0	0	0	0	0	7	0.0	0.0	1.7	8.6	0.0	0.0
1967	0	0	0	0	0	0	7	0.0	0.0	1.7	7.9	0.0	0.0
1968	0	0	0	0	0	0	7	0.0	0.0	1.7	7.9	0.0	0.0
1969	0	0	0	0	0	0	7	0.0	0.0	1.7	7.8	0.0	0.0
1970	0	0	0	0	0	0	7	0.0	0.0	1.7	8.5	0.0	0.0
1971	0	0	0	0	0	0	7	0.0	0.0	1.7	7.4	0.0	0.0
1972	0	0	0	0	0	0	7	0.0	0.0	1.7	7.7	0.0	0.0
1973	0	0	0	0	0	0	8	0.0	0.0	1.5	7.3	0.0	0.0
1974	0	0	0	0	0	0	8	0.0	0.0	1.5	6.7	0.0	0.0
1975	0	0	0	0	0	0	8	0.0	0.0	1.5	6.8	0.0	0.0
1976	0	0	0	0	0	0	8	0.0	0.0	1.5	8.1	0.0	0.0
1977	0	0	0	0	0	0	8	0.0	0.0	11.4	30.7	0.0	0.0
1978	80	0	0	0	0	80	8	10.0	2.8	17.6	39.5	16.1	7.1
1979	100	0	0	0	0	100	8	12.5	3.5	18.8	41.9	18.7	8.4
1980	150	0	0	0	0	150	8	18.8	5.3	23.4	49.1	22.6	10.8
1981	180	0	0	0	0	180	8	22.5	6.3	17.8	39.1	35.7	16.2
1982	429	100	0	0	0	329	8	41.1	15.0	24.3	48.8	61.9	30.9
1983	784	360	0	0	-40	384	8	48.0	17.5	28.5	49.7	61.2	35.1
1984	840	390	0	0	0	450	9	50.0	15.8	22.7	41.8	69.5	37.8
1985	313	0	0	0	44	357	9	39.7	11.1	19.7	47.3	56.6	23.6
1986	660	180	0	0	0	480	9	53.3	16.6	23.3	46.8	71.0	35.4
1987	933	420	0	0	0	513	9	57.0	17.6	25.6	41.3	69.0	42.7
1988	1 409	940	0	0	0	469	9	52.1	16.8	26.8	54.1	62.6	31.0
1989	519	0	0	0	0	519	9	57.7	17.4	26.3	56.4	65.9	30.8
1990	518	0	0	0	0	518	9	57.6	17.0	26.7	52.2	63.5	32.5
1991	526	0	0	0	0	526	9	58.4	16.8	31.1	57.5	54.0	29.2
1992	499	0	0	0	0	499	9	55.4	15.8	30.2	57.3	52.2	27.5
1993	1 460	600	0	0	-344	516	9	57.3	17.6	31.2	55.8	56.4	31.6
1994	561	0	0	269	44	336	9	37.4	11.7	30.8	59.5	37.9	19.6
1995	399	0	0	269	189	319	9	35.4	9.6	33.0	61.0	29.1	15.7
1996	400	0	0	150	111	361	9	40.1	12.0	26.9	59.4	44.4	20.1
1997	500	0	29	138	0	391	9	43.5	13.5	29.9	64.8	45.2	20.9
1998	500	0	44	100	0	444	9	49.3	15.3	32.3	71.5	47.4	21.4
1999	500	0	50	120	0	430	9	47.8	14.9	32.2	68.8	46.1	21.6
2000	500	0	10	110	0	400	10	40.0	12.5	33.6	68.6	37.2	18.3
2001	500	0	0	100	0	400	10	40.0	12.5	22.0	53.2	56.8	23.5
2002	600	100	38	100	0	438	10	43.8	13.9	46.7	92.3	29.7	15.1
2003	1 505	1 000	24	100	0	429	10	42.9	13.5	28.1	63.6	48.0	21.2
2004	2 401	1 920	72	101	0	452	10	45.2	14.3	33.7	82.1	42.4	17.4
2005	2 561	2 080	72	100	0	453	10	45.3	14.2	34.8	83.1	40.8	17.1
2006	2 201	1 740	32	100	0	393	10	39.3	12.5	29.7	50.0	42.1	25.0
2007	2 201	1 740	52	100	0	413	10	41.3	13.0	34.5	58.8	37.7	22.1

226 UGANDA			- FOOD BALANCE SHEET OF FISH AND FISHERY PRODUCTS IN LIVE WEIGHT AND FISH CONTRIBUTION TO PROTEIN SUPPLY -										FAO-FIPS
Year	Production	Non-Food Uses	Imports	Exports	Stock Variations	Total Food Supply	Population	Per Capita Supply	Fish Proteins	Animal Proteins	Total Proteins	Fish/Animal Proteins	Fish/Total Proteins
 tonnes in live weight						(thousands)	(kilograms)	(grams per capita per day)			(%)	(%)
1961	61 200	0	299	6 412	0	55 087	7 006	7.9	2.3	11.2	54.5	20.5	4.2
1962	64 500	100	0	2 960	0	61 440	7 240	8.5	2.5	10.8	53.9	23.0	4.6
1963	69 600	100	0	585	0	68 915	7 487	9.2	2.7	10.9	53.7	24.7	5.0
1964	70 500	200	200	592	0	69 908	7 745	9.0	2.6	10.6	54.2	24.8	4.9
1965	76 300	100	0	301	0	75 899	8 013	9.5	2.8	10.6	54.0	26.0	5.1
1966	83 300	100	200	2 096	0	81 304	8 289	9.8	2.9	10.7	51.0	27.0	5.6
1967	99 600	0	902	1 503	0	98 999	8 574	11.5	3.4	11.1	56.7	30.4	6.0
1968	108 400	0	600	1 500	0	107 500	8 864	12.1	3.6	11.1	58.0	32.3	6.1
1969	125 300	0	200	1 500	0	124 000	9 155	13.5	4.0	11.8	57.3	34.0	7.0
1970	129 000	0	2 250	2 400	0	128 850	9 443	13.6	4.1	12.0	59.5	33.8	6.8
1971	137 000	0	3 750	2 004	0	138 746	9 727	14.3	4.2	12.2	62.3	34.7	6.8
1972	166 000	0	1 250	1 715	0	165 535	10 009	16.5	4.9	12.7	64.5	38.2	7.5
1973	169 500	0	1 750	1 514	0	169 736	10 293	16.5	4.8	12.9	57.9	37.5	8.4
1974	167 500	0	1 250	1 008	0	167 742	10 586	15.8	4.7	12.7	60.2	36.6	7.8
1975	188 000	0	0	702	0	187 298	10 893	17.2	5.1	13.1	58.9	39.0	8.7
1976	152 400	0	0	0	0	152 400	11 217	13.6	4.1	11.8	61.0	34.4	6.6
1977	219 220	0	0	0	0	219 220	11 557	19.0	5.7	13.7	60.8	41.5	9.3
1978	223 830	0	0	0	0	223 830	11 912	18.8	5.6	14.1	61.3	39.7	9.1
1979	179 930	0	0	0	0	179 930	12 278	14.7	4.4	12.7	53.1	34.4	8.2
1980	165 840	0	0	0	0	165 840	12 655	13.1	3.9	11.6	48.2	33.7	8.1
1981	166 590	0	0	0	0	166 590	13 041	12.8	3.8	11.5	47.9	33.3	8.0
1982	170 035	0	0	0	0	170 035	13 439	12.7	3.8	11.3	49.2	33.6	7.7
1983	172 000	0	0	0	0	172 000	13 858	12.4	3.7	11.1	53.4	33.3	6.9
1984	212 331	0	0	0	0	212 331	14 307	14.8	4.4	11.8	52.0	37.6	8.5
1985	160 833	0	0	0	0	160 833	14 795	10.9	3.2	10.5	47.2	30.9	6.9
1986	197 635	0	0	0	0	197 635	15 326	12.9	3.9	10.1	47.0	38.2	8.2
1987	200 038	0	0	0	0	200 038	15 894	12.6	3.8	9.7	46.9	38.7	8.0
1988	214 325	0	0	0	0	214 325	16 492	13.0	3.9	10.0	50.1	39.0	7.7
1989	212 247	0	0	0	0	212 247	17 108	12.4	3.7	10.3	53.5	36.1	6.9
1990	245 275	0	0	4 160	0	241 115	17 731	13.6	4.1	11.2	54.9	36.2	7.4
1991	214 633	0	0	11 720	0	202 913	18 361	11.1	3.3	10.5	53.0	31.5	6.2
1992	264 977	0	0	12 130	0	252 847	18 999	13.3	4.0	11.1	52.4	35.9	7.6
1993	219 901	0	0	16 820	0	203 081	19 644	10.3	3.1	10.2	51.7	30.2	6.0
1994	213 308	0	0	18 042	0	195 266	20 295	9.6	2.9	9.6	51.6	29.9	5.6
1995	208 983	0	0	33 860	0	175 123	20 954	8.4	2.5	9.2	50.6	27.2	4.9
1996	195 298	0	70	40 990	0	154 378	21 617	7.1	2.1	8.7	46.7	24.5	4.6
1997	218 386	0	0	24 600	0	193 786	22 288	8.7	2.6	9.0	46.8	28.8	5.5
1998	220 948	0	49	32 428	0	188 570	22 975	8.2	2.5	8.9	51.3	27.5	4.8
1999	226 572	0	74	23 393	-7	203 247	23 687	8.6	2.6	9.0	48.7	28.3	5.3
2000	220 176	0	234	35 724	-7	184 680	24 433	7.6	2.3	8.7	48.2	25.9	4.7
2001	223 086	0	96	41 672	10	181 520	25 216	7.2	2.2	8.6	50.0	25.0	4.3
2002	226 813	0	240	61 104	3	165 953	26 035	6.4	1.9	9.0	51.2	21.3	3.7
2003	247 310	0	959	19 714	-70	228 486	26 890	8.5	2.5	9.4	51.7	27.0	4.9
2004	377 328	0	414	76 546	43	301 239	27 779	10.8	3.2	9.9	49.8	32.7	6.5
2005	427 575	0	646	94 258	-133	333 830	28 699	11.6	3.5	10.0	51.3	34.7	6.8
2006	399 491	0	618	84 602	100	315 607	29 652	10.6	3.2	9.6	48.2	33.3	6.6
2007	551 110	0	781	74 726	60	477 225	30 638	15.6	4.7	10.9	49.0	42.8	9.5

230 UKRAINE			- FOOD BALANCE SHEET OF FISH AND FISHERY PRODUCTS IN LIVE WEIGHT AND FISH CONTRIBUTION TO PROTEIN SUPPLY -										FAO-FIPS
Year	Production	Non-Food Uses	Imports	Exports	Stock Variations	Total Food Supply	Population	Per Capita Supply	Fish Proteins	Animal Proteins	Total Proteins	Fish/Animal Proteins	Fish/Total Proteins
	(. tonnes in live weight)						(thousands)	(kilograms)	(grams per capita per day)			(%)	(%)
1961	0	0	0	0	0	0	0	0.0	0.0	0.0	0.0	0.0	0.0
1962	0	0	0	0	0	0	0	0.0	0.0	0.0	0.0	0.0	0.0
1963	0	0	0	0	0	0	0	0.0	0.0	0.0	0.0	0.0	0.0
1964	0	0	0	0	0	0	0	0.0	0.0	0.0	0.0	0.0	0.0
1965	0	0	0	0	0	0	0	0.0	0.0	0.0	0.0	0.0	0.0
1966	0	0	0	0	0	0	0	0.0	0.0	0.0	0.0	0.0	0.0
1967	0	0	0	0	0	0	0	0.0	0.0	0.0	0.0	0.0	0.0
1968	0	0	0	0	0	0	0	0.0	0.0	0.0	0.0	0.0	0.0
1969	0	0	0	0	0	0	0	0.0	0.0	0.0	0.0	0.0	0.0
1970	0	0	0	0	0	0	0	0.0	0.0	0.0	0.0	0.0	0.0
1971	0	0	0	0	0	0	0	0.0	0.0	0.0	0.0	0.0	0.0
1972	0	0	0	0	0	0	0	0.0	0.0	0.0	0.0	0.0	0.0
1973	0	0	0	0	0	0	0	0.0	0.0	0.0	0.0	0.0	0.0
1974	0	0	0	0	0	0	0	0.0	0.0	0.0	0.0	0.0	0.0
1975	0	0	0	0	0	0	0	0.0	0.0	0.0	0.0	0.0	0.0
1976	0	0	0	0	0	0	0	0.0	0.0	0.0	0.0	0.0	0.0
1977	0	0	0	0	0	0	0	0.0	0.0	0.0	0.0	0.0	0.0
1978	0	0	0	0	0	0	0	0.0	0.0	0.0	0.0	0.0	0.0
1979	0	0	0	0	0	0	0	0.0	0.0	0.0	0.0	0.0	0.0
1980	0	0	0	0	0	0	0	0.0	0.0	0.0	0.0	0.0	0.0
1981	0	0	0	0	0	0	0	0.0	0.0	0.0	0.0	0.0	0.0
1982	0	0	0	0	0	0	0	0.0	0.0	0.0	0.0	0.0	0.0
1983	0	0	0	0	0	0	0	0.0	0.0	0.0	0.0	0.0	0.0
1984	0	0	0	0	0	0	0	0.0	0.0	0.0	0.0	0.0	0.0
1985	0	0	0	0	0	0	0	0.0	0.0	0.0	0.0	0.0	0.0
1986	0	0	0	0	0	0	0	0.0	0.0	0.0	0.0	0.0	0.0
1987	0	0	0	0	0	0	0	0.0	0.0	0.0	0.0	0.0	0.0
1988	0	0	0	0	0	0	0	0.0	0.0	0.0	0.0	0.0	0.0
1989	0	0	0	0	0	0	0	0.0	0.0	0.0	0.0	0.0	0.0
1990	0	0	0	0	0	0	0	0.0	0.0	0.0	0.0	0.0	0.0
1991	0	0	0	0	0	0	0	0.0	0.0	0.0	0.0	0.0	0.0
1992	522 763	0	0	0	0	522 763	51 572	10.1	3.2	41.4	94.0	7.8	3.4
1993	365 521	0	117 841	90 106	-4 250	389 006	51 482	7.6	2.4	35.4	89.2	6.9	2.7
1994	316 753	0	100 224	140 377	0	276 600	51 315	5.4	1.6	36.2	86.2	4.5	1.9
1995	423 084	0	236 931	149 521	4 250	514 743	51 063	10.1	2.9	37.4	84.1	7.8	3.5
1996	439 961	0	219 477	115 696	0	543 742	50 720	10.7	3.4	36.2	81.8	9.4	4.2
1997	398 836	0	243 942	173 121	0	469 657	50 296	9.3	2.9	33.6	80.6	8.7	3.6
1998	490 545	0	312 315	116 415	0	686 446	49 821	13.8	4.4	35.0	81.5	12.4	5.3
1999	442 537	0	229 439	127 462	-1 000	543 514	49 336	11.0	3.4	33.8	79.1	10.1	4.3
2000	422 810	0	311 120	99 311	1 000	635 619	48 870	13.0	4.0	33.3	80.3	12.0	5.0
2001	342 015	0	429 786	74 836	0	696 965	48 436	14.4	4.4	33.5	82.3	13.2	5.4
2002	296 418	0	405 843	52 391	0	649 870	48 029	13.5	4.1	35.5	85.0	11.5	4.8
2003	247 965	0	395 020	42 338	0	600 647	47 647	12.6	3.8	35.9	83.8	10.5	4.5
2004	228 899	0	386 177	30 135	0	584 940	47 285	12.4	3.7	39.3	87.8	9.3	4.2
2005	273 690	0	544 969	35 434	0	783 225	46 936	16.7	4.8	40.1	89.0	12.0	5.4
2006	242 764	0	565 027	35 857	0	771 934	46 603	16.6	4.7	41.5	89.0	11.4	5.3
2007	241 349	0	667 932	46 742	0	862 539	46 289	18.6	5.3	42.5	88.7	12.4	6.0

Note: for years before 1992 see USSR.

228 UN. SOV. SOC. REP.			- FOOD BALANCE SHEET OF FISH AND FISHERY PRODUCTS IN LIVE WEIGHT AND FISH CONTRIBUTION TO PROTEIN SUPPLY -									FAO-FIPS	
Year	Production	Non-Food Uses	Imports	Exports	Stock Variations	Total Food Supply	Population	Per Capita Supply	Fish Proteins	Animal Proteins	Total Proteins	Fish/Animal Proteins	Fish/Total Proteins
 tonnes in live weight						(thousands)	(kilograms)	(grams per capita per day)			(%)	(%)
1961	3 236 223	97 800	32 035	113 690	-1 111	3 055 657	217 854	14.0	5.5	36.4	95.9	15.1	5.7
1962	3 602 245	97 400	64 660	134 191	-4 722	3 430 593	221 354	15.5	5.9	38.2	98.1	15.4	6.0
1963	3 963 342	128 300	79 702	188 606	5 833	3 731 971	224 755	16.6	6.4	40.2	99.7	15.9	6.4
1964	4 476 562	233 600	82 959	191 198	-3 333	4 131 389	227 968	18.1	6.6	37.4	97.3	17.6	6.8
1965	5 101 285	364 100	57 628	257 939	3 333	4 540 207	230 936	19.7	6.6	38.2	97.0	17.4	6.9
1966	5 350 849	441 100	47 799	299 025	-5 000	4 653 523	233 624	19.9	6.5	39.7	97.3	16.4	6.7
1967	5 779 718	520 300	53 235	282 909	1 111	5 030 854	236 060	21.3	6.9	42.6	99.2	16.2	7.0
1968	6 131 492	782 500	43 924	281 924	-556	5 110 436	238 325	21.4	7.0	44.0	100.1	15.9	7.0
1969	6 647 451	823 300	40 423	258 325	-5 000	5 601 250	240 537	23.3	7.4	45.1	101.1	16.4	7.3
1970	7 344 837	1 058 400	45 018	314 646	1 111	6 017 920	242 782	24.8	7.8	46.3	102.5	16.8	7.6
1971	7 309 897	1 369 800	26 908	342 481	1 667	5 626 191	245 092	23.0	7.4	46.7	102.2	15.8	7.2
1972	7 909 737	1 133 200	25 199	304 593	6 667	6 503 809	247 447	26.3	8.1	47.8	102.2	17.0	7.9
1973	8 779 897	1 713 400	29 141	318 052	-1 111	6 776 475	249 821	27.1	8.7	47.7	102.4	18.3	8.5
1974	9 213 461	1 718 600	42 952	428 712	-2 217	7 106 884	252 164	28.2	9.1	51.0	105.2	17.8	8.6
1975	10 016 739	2 254 200	56 461	573 796	3 330	7 248 534	254 445	28.5	9.2	52.7	106.2	17.6	8.7
1976	10 174 409	2 733 650	29 866	542 684	0	6 927 941	256 656	27.0	8.7	50.9	104.7	17.1	8.3
1977	9 274 457	2 227 250	40 721	501 779	0	6 586 149	258 821	25.4	8.4	50.2	103.2	16.8	8.2
1978	9 008 719	1 877 400	85 027	541 507	0	6 674 840	260 972	25.6	8.8	51.4	104.6	17.1	8.4
1979	9 037 989	1 690 700	116 669	562 099	0	6 901 860	263 157	26.2	9.0	51.8	104.7	17.4	8.6
1980	9 515 622	2 106 100	189 425	562 993	0	7 035 953	265 407	26.5	9.1	51.0	103.3	17.9	8.8
1981	9 563 903	1 716 400	71 012	454 389	0	7 464 126	267 713	27.9	9.6	51.1	102.9	18.7	9.3
1982	10 006 876	2 199 537	55 954	367 288	0	7 496 005	270 055	27.8	9.5	50.7	103.1	18.8	9.3
1983	9 875 432	2 334 932	333 219	571 287	0	7 302 432	272 442	26.8	9.2	51.3	103.0	17.9	8.9
1984	10 552 254	2 487 536	387 866	588 572	0	7 864 013	274 886	28.6	9.7	53.0	104.5	18.4	9.3
1985	10 583 963	2 140 514	443 459	673 758	0	8 213 151	277 378	29.6	10.1	54.2	105.8	18.6	9.5
1986	11 230 607	2 330 228	467 021	859 623	0	8 507 777	279 934	30.4	10.1	55.1	106.6	18.3	9.5
1987	11 231 801	2 740 330	514 227	814 834	0	8 190 864	282 510	29.0	9.8	55.5	107.2	17.6	9.1
1988	11 384 981	3 065 035	637 756	1 030 907	0	7 926 795	284 964	27.8	9.4	56.0	107.0	16.8	8.8
1989	11 229 446	3 188 670	600 870	875 866	0	7 765 780	287 114	27.0	9.2	56.8	106.9	16.3	8.6
1990	10 463 431	2 653 265	572 874	1 243 613	0	7 139 428	288 827	24.7	9.0	56.6	107.3	15.9	8.4
1991	9 359 794	2 433 577	226 517	802 644	0	6 350 090	290 056	21.9	8.0	50.5	100.7	15.8	7.9
1992													
1993													
1994													
1995													
1996													
1997													
1998													
1999													
2000													
2001													
2002													
2003													
2004													
2005													
2006													
2007													

Note: data refer to the area that was formerly the Union of the Soviet Socialist Republics. Starting with 1992 information for each independent Republic is shown separately.

The new independent Republics are:

Armenia, Azerbaijan, Georgia, Kazakhstan, Kyrgyzstan, Tajikistan, Turkmenistan, Uzbekistan (Asia) and Belarus, Estonia, Latvia, Lithuania, Moldova, Russian Federation, Ukraine (Europe).

225 UNITED ARAB EMIRATES			- FOOD BALANCE SHEET OF FISH AND FISHERY PRODUCTS IN LIVE WEIGHT AND FISH CONTRIBUTION TO PROTEIN SUPPLY -										FAO-FIPS
Year	Production	Non-Food Uses	Imports	Exports	Stock Variations	Total Food Supply	Population	Per Capita Supply	Fish Proteins	Animal Proteins	Total Proteins	Fish/Animal Proteins	Fish/Total Proteins
	(. tonnes in live weight)						(thousands)	(kilograms)	(grams per capita per day)			(%)	(%)
1961	30 000	28 129	0	0	0	1 871	98	19.1	5.9	54.8	87.0	10.7	6.8
1962	35 000	32 971	0	0	0	2 029	109	18.6	5.7	49.9	81.4	11.5	7.0
1963	35 000	32 686	0	0	0	2 314	121	19.1	5.9	46.5	79.5	12.7	7.4
1964	35 000	32 543	0	0	0	2 457	133	18.5	5.7	43.6	75.5	13.0	7.5
1965	38 000	35 143	0	0	0	2 857	144	19.8	6.1	42.0	73.9	14.6	8.3
1966	38 000	35 143	0	0	0	2 857	154	18.6	5.7	42.4	83.0	13.5	6.9
1967	40 000	37 029	0	0	0	2 971	163	18.2	5.6	43.1	78.9	13.0	7.1
1968	40 000	31 070	0	5 730	0	3 200	175	18.3	5.6	44.4	83.9	12.7	6.7
1969	40 000	30 870	0	5 730	0	3 400	195	17.4	5.4	43.6	84.0	12.3	6.4
1970	40 000	28 957	0	7 143	0	3 900	225	17.3	5.2	42.7	83.5	12.3	6.3
1971	43 000	24 029	0	14 286	0	4 686	266	17.6	4.9	39.9	77.4	12.2	6.3
1972	43 000	22 257	587	15 714	0	5 615	317	17.7	4.8	38.3	78.3	12.6	6.2
1973	43 000	20 657	339	16 000	0	6 682	379	17.6	4.8	42.6	89.6	11.2	5.3
1974	67 800	42 057	3 995	21 714	0	8 023	450	17.8	5.0	48.5	97.0	10.3	5.2
1975	67 800	57 920	0	0	0	9 880	530	18.6	5.5	48.2	97.4	11.3	5.6
1976	64 600	52 543	0	0	0	12 057	620	19.4	4.9	56.6	101.5	8.7	4.9
1977	64 600	50 543	0	0	0	14 057	718	19.6	5.0	50.0	100.2	9.9	5.0
1978	64 600	55 986	13 184	6 206	0	15 593	821	19.0	6.0	53.4	102.8	11.3	5.9
1979	64 600	48 057	12 474	9 337	0	19 681	921	21.4	6.2	59.0	101.6	10.5	6.1
1980	64 600	57 436	24 587	8 105	0	23 646	1 015	23.3	7.6	68.1	105.1	11.1	7.2
1981	67 760	56 457	21 266	8 009	0	24 560	1 101	22.3	7.3	66.1	104.4	11.0	6.9
1982	69 755	49 000	11 285	6 880	0	25 160	1 180	21.3	5.8	69.7	113.6	8.3	5.1
1983	72 716	51 855	11 082	5 980	0	25 963	1 256	20.7	5.7	63.3	111.7	9.0	5.1
1984	72 723	51 857	10 207	3 317	0	27 756	1 331	20.9	5.7	63.6	113.5	8.9	5.0
1985	72 267	55 214	12 880	2 936	0	26 997	1 410	19.1	5.3	58.6	108.1	9.1	4.9
1986	79 328	56 500	10 753	4 240	0	29 341	1 494	19.6	5.3	54.9	107.1	9.7	5.0
1987	85 252	57 500	10 838	7 190	0	31 399	1 582	19.8	5.4	57.7	107.2	9.3	5.0
1988	89 506	52 000	8 836	13 945	0	32 397	1 674	19.4	5.2	53.6	104.1	9.7	5.0
1989	91 162	45 500	9 393	20 780	0	34 275	1 769	19.4	5.2	52.3	102.3	10.0	5.1
1990	95 129	48 000	8 856	19 113	0	36 872	1 867	19.7	5.2	54.9	104.5	9.5	5.0
1991	92 336	54 000	15 822	13 397	0	40 761	1 967	20.7	5.9	54.5	99.8	10.7	5.9
1992	95 046	51 500	10 878	10 788	0	43 637	2 071	21.1	5.6	51.5	101.9	10.8	5.5
1993	99 600	52 000	9 572	9 375	0	47 797	2 180	21.9	5.8	52.0	104.0	11.1	5.6
1994	108 600	67 500	31 806	7 143	-10 000	55 763	2 300	24.2	6.0	55.2	109.7	10.8	5.4
1995	105 884	57 500	15 105	8 470	733	55 753	2 432	22.9	5.9	56.4	105.8	10.5	5.6
1996	107 000	54 000	12 843	6 727	17	59 133	2 576	23.0	5.9	56.4	104.4	10.5	5.7
1997	114 358	58 000	10 606	8 334	3 617	62 247	2 731	22.8	5.8	49.1	99.5	11.8	5.8
1998	114 739	57 500	14 972	11 274	5 633	66 570	2 895	23.0	5.8	48.3	101.9	12.1	5.7
1999	117 607	70 167	52 635	23 390	0	76 686	3 065	25.0	6.3	51.6	107.8	12.1	5.8
2000	105 456	64 750	67 171	31 109	0	76 768	3 238	23.7	5.9	47.9	102.3	12.2	5.7
2001	112 561	72 833	83 467	33 378	0	89 817	3 414	26.3	6.4	45.3	97.8	14.2	6.6
2002	97 574	60 417	78 610	24 839	0	90 929	3 591	25.3	6.2	52.1	105.2	11.9	5.9
2003	97 450	69 500	103 161	33 765	0	97 346	3 766	25.8	6.2	55.9	108.0	11.1	5.7
2004	90 570	45 668	93 856	17 919	-12 719	108 120	3 933	27.5	6.7	46.8	101.8	14.4	6.6
2005	87 305	20 229	79 511	58 994	11 809	99 402	4 089	24.3	6.0	44.2	100.3	13.5	6.0
2006	87 570	20 036	93 764	46 387	-2 300	112 611	4 233	26.6	6.7	48.3	104.6	14.0	6.4
2007	87 570	74 862	148 366	41 861	2 498	121 712	4 364	27.9	7.4	57.4	102.0	12.8	7.2

229 UNITED KINGDOM			- FOOD BALANCE SHEET OF FISH AND FISHERY PRODUCTS IN LIVE WEIGHT AND FISH CONTRIBUTION TO PROTEIN SUPPLY -										FAO-FIPS
Year	Production	Non-Food Uses	Imports	Exports	Stock Variations	Total Food Supply	Population	Per Capita Supply	Fish Proteins	Animal Proteins	Total Proteins	Fish/Animal Proteins	Fish/Total Proteins
 tonnes in live weight						(thousands)	(kilograms)	(grams per capita per day)			(%)	(%)
1961	881 438	45 100	280 044	64 676	0	1 051 706	52 894	19.9	4.9	53.9	91.5	9.0	5.3
1962	931 298	63 000	317 118	75 046	0	1 110 370	53 298	20.8	5.2	55.0	93.1	9.4	5.6
1963	950 804	74 400	285 457	78 154	0	1 083 707	53 723	20.2	5.0	54.5	92.7	9.2	5.4
1964	960 741	61 500	337 267	69 412	0	1 167 097	54 136	21.6	5.6	55.7	93.2	10.1	6.0
1965	1 031 308	90 100	342 945	87 032	0	1 197 122	54 516	22.0	5.6	54.9	92.2	10.2	6.1
1966	1 054 142	143 600	334 994	122 713	0	1 122 823	54 854	20.5	5.1	54.2	91.2	9.3	5.6
1967	1 010 935	94 200	351 248	94 112	0	1 173 871	55 153	21.3	5.2	54.6	91.2	9.5	5.7
1968	1 026 040	102 900	384 089	96 437	0	1 210 792	55 414	21.8	5.5	55.3	91.7	9.9	6.0
1969	1 069 668	100 100	342 057	132 673	0	1 178 952	55 642	21.2	5.2	54.7	91.8	9.6	5.7
1970	1 093 367	64 800	331 449	176 812	-14 000	1 169 204	55 842	20.9	5.2	55.3	92.9	9.4	5.6
1971	1 096 252	92 200	303 519	200 652	-10 000	1 096 919	56 013	19.6	5.0	55.1	91.6	9.1	5.5
1972	1 074 026	122 600	315 813	195 400	-24 000	1 047 839	56 154	18.7	4.9	55.2	91.2	8.8	5.3
1973	1 128 094	145 600	367 133	294 721	-3 000	1 051 906	56 266	18.7	4.8	53.6	90.1	9.0	5.3
1974	1 075 701	161 300	328 844	263 996	-1 000	978 249	56 352	17.4	4.4	53.6	89.6	8.3	4.9
1975	969 606	126 461	335 924	226 343	-3 000	949 727	56 414	16.8	4.2	53.2	88.9	8.0	4.8
1976	1 027 190	168 944	354 814	203 885	-4 000	1 005 175	56 454	17.8	4.3	52.7	88.8	8.2	4.9
1977	999 086	176 716	360 102	215 863	-2 000	964 609	56 476	17.1	4.2	51.9	89.3	8.1	4.7
1978	1 031 899	144 524	434 747	402 854	-6 000	913 267	56 486	16.2	3.9	52.4	87.7	7.3	4.4
1979	909 127	63 159	517 426	477 362	30 000	916 031	56 495	16.2	3.7	53.2	89.8	7.0	4.2
1980	847 835	91 000	553 492	405 117	0	905 210	56 508	16.0	3.5	52.0	87.4	6.8	4.0
1981	882 989	114 589	563 322	324 715	-8 000	999 006	56 530	17.7	4.1	52.4	87.4	7.8	4.7
1982	912 246	123 769	560 384	349 329	-9 000	990 532	56 561	17.5	4.2	52.6	87.6	7.9	4.8
1983	852 042	93 891	587 497	429 856	50 000	965 793	56 606	17.1	4.0	51.9	87.6	7.8	4.6
1984	845 948	72 418	598 825	376 911	-600	994 844	56 669	17.6	4.3	53.0	89.9	8.2	4.8
1985	898 650	88 340	646 191	406 169	-2 000	1 048 332	56 753	18.5	4.5	53.9	92.5	8.3	4.8
1986	857 716	55 962	698 832	457 972	-24 213	1 018 400	56 860	17.9	4.3	53.7	92.7	8.0	4.6
1987	954 156	93 630	691 329	481 072	-40 952	1 029 830	56 990	18.1	4.4	54.2	92.5	8.2	4.8
1988	946 005	104 437	720 199	484 776	-10 900	1 066 091	57 137	18.7	4.7	54.0	94.2	8.7	5.0
1989	914 969	71 271	795 242	529 723	-11 499	1 097 719	57 292	19.2	5.0	53.8	92.3	9.3	5.4
1990	817 620	58 866	838 307	520 466	300	1 076 895	57 449	18.7	4.8	53.6	93.9	9.0	5.1
1991	858 872	14 874	797 985	615 045	18 749	1 045 687	57 608	18.2	4.8	53.1	92.7	9.1	5.2
1992	877 272	10 263	808 024	645 248	33 764	1 063 549	57 770	18.4	4.8	54.3	93.4	8.8	5.1
1993	936 788	9 168	765 004	673 866	37 801	1 056 559	57 933	18.2	4.8	52.7	93.3	9.0	5.1
1994	970 176	61 346	814 312	660 105	3 533	1 066 570	58 096	18.4	5.0	53.4	94.0	9.3	5.3
1995	1 010 598	71 176	775 124	639 075	-200	1 075 271	58 258	18.5	5.1	53.2	93.0	9.5	5.5
1996	985 660	46 358	845 742	661 797	200	1 123 447	58 418	19.2	5.2	54.4	95.1	9.6	5.5
1997	1 029 308	33 061	873 586	680 325	-3 750	1 185 758	58 577	20.2	5.3	54.4	97.5	9.8	5.5
1998	1 067 167	1 580	910 483	827 531	-12 002	1 136 538	58 743	19.3	5.1	55.0	99.0	9.3	5.2
1999	1 001 978	10 238	919 105	761 087	13 752	1 163 510	58 925	19.7	5.4	55.2	100.0	9.9	5.4
2000	907 587	1 628	957 025	689 630	2 000	1 175 354	59 131	19.9	5.4	55.0	99.5	9.8	5.4
2001	919 087	1 871	1 084 212	743 569	-59 829	1 198 030	59 363	20.2	5.5	56.9	101.3	9.7	5.4
2002	876 083	2 025	1 049 028	719 803	-5 068	1 198 215	59 618	20.1	5.5	57.8	102.9	9.6	5.4
2003	824 518	2 234	1 071 800	793 792	64 898	1 165 190	59 894	19.5	5.4	58.7	103.7	9.2	5.2
2004	867 214	2 618	1 130 981	779 381	0	1 216 197	60 186	20.2	5.5	59.0	103.6	9.3	5.3
2005	849 637	2 721	1 192 431	793 404	-3 000	1 242 943	60 489	20.5	5.6	59.2	104.0	9.5	5.4
2006	801 008	2 651	1 294 836	730 537	-19 000	1 343 656	60 804	22.1	6.1	59.7	104.2	10.2	5.9
2007	802 011	2 716	1 267 761	781 712	22 000	1 307 344	61 129	21.4	6.1	59.5	104.5	10.2	5.8

Note: data for England and Wales, Scotland, Northern Ireland, Isle of Man and Channel Islands have been combined.

231 UNITED STATES OF AMERICA			- FOOD BALANCE SHEET OF FISH AND FISHERY PRODUCTS IN LIVE WEIGHT AND FISH CONTRIBUTION TO PROTEIN SUPPLY -										FAO-FIPS
Year	Production	Non-Food Uses	Imports	Exports	Stock Variations	Total Food Supply	Population	Per Capita Supply	Fish Proteins	Animal Proteins	Total Proteins	Fish/Animal Proteins	Fish/Total Proteins
 tonnes in live weight						(thousands)	(kilograms)	(grams per capita per day)			(%)	(%)
1961	2 813 905	1 135 877	821 508	37 242	-1 008	2 461 286	189 193	13.0	3.0	63.0	95.3	4.7	3.1
1962	2 872 683	1 175 406	911 886	45 881	337	2 563 619	191 954	13.4	3.1	62.8	94.6	4.9	3.3
1963	2 656 865	944 520	878 286	54 893	673	2 536 411	194 593	13.0	3.0	63.8	95.7	4.6	3.1
1964	2 522 232	835 996	899 267	76 072	0	2 509 431	197 095	12.7	2.9	65.4	97.5	4.5	3.0
1965	2 649 233	906 150	909 364	89 592	0	2 562 855	199 453	12.8	3.1	65.1	96.7	4.7	3.2
1966	2 422 841	725 705	1 068 854	90 209	0	2 675 781	201 656	13.3	3.3	66.6	98.5	4.9	3.3
1967	2 310 414	666 775	1 025 738	89 863	0	2 579 513	203 715	12.7	2.9	66.8	98.9	4.3	2.9
1968	2 413 384	730 524	1 304 489	74 692	-8 011	2 904 646	205 668	14.1	3.2	67.8	99.9	4.7	3.2
1969	2 430 899	827 093	1 254 084	106 487	8 188	2 759 591	207 570	13.3	3.1	66.8	99.4	4.6	3.1
1970	2 842 954	1 002 800	1 323 312	121 766	-1 400	3 040 300	209 464	14.5	3.4	67.0	98.5	5.1	3.4
1971	2 908 000	1 106 900	1 324 682	145 659	-3 172	2 976 950	211 365	14.1	3.2	67.6	99.5	4.7	3.2
1972	2 796 510	1 022 400	1 782 588	145 063	0	3 411 636	213 273	16.0	3.6	68.1	99.1	5.2	3.6
1973	2 837 670	1 055 575	1 719 451	192 456	5 350	3 314 440	215 197	15.4	3.6	65.6	97.6	5.6	3.7
1974	2 894 450	1 142 770	1 606 575	143 076	-1 120	3 214 059	217 140	14.8	3.5	66.1	97.3	5.3	3.6
1975	2 906 842	1 094 839	1 451 927	164 075	-774	3 099 081	219 108	14.1	3.1	64.2	97.7	4.9	3.2
1976	3 112 146	1 181 830	1 683 250	179 452	401	3 434 515	221 115	15.5	3.8	67.7	101.3	5.6	3.7
1977	3 049 557	1 049 568	1 671 592	249 646	0	3 421 935	223 169	15.3	3.6	67.1	99.8	5.4	3.6
1978	3 474 114	1 301 710	1 761 281	310 509	1 735	3 624 911	225 257	16.1	3.8	66.8	99.7	5.7	3.8
1979	3 559 973	1 345 703	1 771 328	396 295	0	3 589 304	227 360	15.8	3.7	66.5	100.6	5.6	3.7
1980	3 707 468	1 286 380	1 579 562	460 469	-2 500	3 537 681	229 469	15.4	3.7	66.5	98.6	5.6	3.8
1981	3 881 182	1 102 889	1 763 210	570 540	-3 000	3 967 964	231 576	17.1	3.9	66.8	101.1	5.8	3.8
1982	4 134 629	1 405 900	1 769 191	665 467	-1 000	3 831 453	233 699	16.4	3.7	66.0	99.6	5.6	3.7
1983	4 415 073	1 458 167	1 955 023	803 176	2 500	4 111 252	235 878	17.4	3.9	67.8	101.1	5.8	3.9
1984	5 007 805	1 420 913	1 984 924	1 009 274	1 000	4 563 541	238 170	19.2	4.2	68.4	102.3	6.1	4.1
1985	4 960 691	1 352 584	2 269 136	1 295 419	1 000	4 582 824	240 612	19.0	4.3	69.8	105.9	6.1	4.0
1986	5 196 116	1 209 547	2 345 326	1 750 763	1 500	4 582 631	243 223	18.8	4.3	70.1	105.0	6.2	4.1
1987	5 995 348	1 360 135	2 515 357	1 969 913	-1 000	5 179 657	245 988	21.1	4.8	70.7	107.5	6.7	4.4
1988	5 956 711	1 208 266	2 294 304	2 106 406	1 500	4 937 844	248 878	19.8	4.3	69.6	107.1	6.2	4.0
1989	5 777 708	1 045 070	2 546 995	1 655 374	0	5 624 259	251 848	22.3	5.1	69.3	106.9	7.3	4.7
1990	5 870 923	1 091 727	2 307 302	1 713 414	-6 000	5 367 083	254 865	21.1	4.7	69.0	107.5	6.7	4.3
1991	5 490 295	1 134 886	2 378 167	1 325 890	-12 666	5 395 020	257 911	20.9	4.7	69.2	109.0	6.8	4.3
1992	5 604 547	926 560	2 276 597	1 257 792	-7 330	5 689 462	260 990	21.8	4.8	70.2	109.3	6.9	4.4
1993	5 940 335	1 045 442	2 312 464	1 195 047	-20 000	5 992 310	264 122	22.7	5.0	69.9	109.6	7.2	4.6
1994	5 926 105	1 167 702	2 363 049	1 180 632	5 000	5 945 820	267 337	22.2	4.9	71.3	112.1	6.9	4.4
1995	5 638 269	982 903	2 401 448	1 185 007	6 000	5 877 806	270 648	21.7	4.9	71.1	110.4	6.9	4.5
1996	5 394 522	967 389	2 492 741	1 250 058	12 000	5 681 817	274 067	20.7	4.7	69.9	110.4	6.7	4.2
1997	5 421 771	1 196 890	2 667 711	1 176 833	23 000	5 738 759	277 567	20.7	4.7	69.6	111.0	6.7	4.2
1998	5 154 103	932 837	2 919 451	1 031 543	-92 000	6 017 173	281 083	21.4	4.9	70.7	111.5	6.9	4.4
1999	5 228 325	1 155 899	3 155 633	1 187 351	1 000	6 041 708	284 529	21.2	4.9	72.3	113.7	6.8	4.3
2000	5 173 683	996 060	3 268 720	1 276 442	66 000	6 235 901	287 842	21.7	4.8	71.7	113.4	6.7	4.3
2001	5 423 590	1 002 107	3 386 430	1 610 744	11 000	6 208 170	290 995	21.3	4.7	71.4	111.9	6.5	4.2
2002	5 434 651	1 009 638	3 749 400	1 517 889	-48 499	6 608 025	294 009	22.5	4.9	73.3	113.4	6.7	4.3
2003	5 483 285	918 220	4 118 873	1 516 935	-134 633	7 032 370	296 928	23.7	5.2	73.1	113.7	7.1	4.6
2004	5 566 375	870 628	4 256 556	1 842 774	179 582	7 289 112	299 821	24.3	5.4	73.6	114.9	7.3	4.7
2005	5 406 074	718 864	4 430 299	1 852 545	-44 959	7 220 005	302 741	23.8	5.3	73.6	114.4	7.2	4.6
2006	5 370 976	754 840	4 714 126	1 812 126	17 402	7 535 539	305 697	24.7	5.7	73.7	113.4	7.8	5.0
2007	5 293 877	761 767	4 692 819	1 846 794	47 479	7 425 613	308 674	24.1	5.6	73.5	114.3	7.6	4.9

Note: trade data include those of Puerto Rico.

240 US VIRGIN ISLANDS			- FOOD BALANCE SHEET OF FISH AND FISHERY PRODUCTS IN LIVE WEIGHT AND FISH CONTRIBUTION TO PROTEIN SUPPLY -										FAO-FIPS
Year	Production	Non-Food Uses	Imports	Exports	Stock Variations	Total Food Supply	Population	Per Capita Supply	Fish Proteins	Animal Proteins	Total Proteins	Fish/Animal Proteins	Fish/Total Proteins
	(. tonnes in live weight)						(thousands)	(kilograms)	(grams per capita per day)			(%)	(%)
1961	500	0	0	500	35	14.3	4.0	41.2	41.2	9.8	9.8
1962	500	0	0	500	39	12.8	3.6	36.2	36.2	10.0	10.0
1963	500	0	0	500	42	11.9	3.4	22.3	22.3	15.1	15.1
1964	500	0	0	500	46	10.9	3.1	34.2	34.2	9.0	9.0
1965	500	0	0	500	50	10.0	2.8	33.5	33.5	8.4	8.4
1966	600	0	0	600	53	11.3	3.2	30.5	30.9	10.5	10.3
1967	600	0	0	600	55	10.9	3.1	41.6	42.0	7.4	7.3
1968	600	0	0	600	58	10.3	2.9	49.5	49.8	5.9	5.9
1969	600	0	0	600	61	9.8	2.8	51.6	52.0	5.4	5.3
1970	600	0	0	600	64	9.4	2.6	56.6	56.9	4.7	4.7
1971	600	0	0	600	68	8.8	2.5	52.0	52.3	4.8	4.8
1972	500	0	0	500	73	6.8	1.9	37.1	37.3	5.2	5.2
1973	500	0	0	500	77	6.5	1.8	36.3	36.6	5.0	5.0
1974	500	0	0	500	82	6.1	1.7	43.9	44.1	3.9	3.9
1975	503	0	0	503	86	5.8	1.6	45.7	45.9	3.6	3.6
1976	500	0	0	500	89	5.6	1.6	38.6	38.8	4.1	4.1
1977	602	0	0	602	92	6.5	1.8	14.7	14.7	12.5	12.5
1978	557	0	0	557	94	5.9	1.7	25.3	25.6	6.5	6.5
1979	547	0	0	547	97	5.6	1.6	23.9	24.1	6.6	6.5
1980	669	0	0	669	98	6.8	1.8	24.0	24.2	7.6	7.6
1981	603	0	0	603	100	6.0	1.6	5.8	5.8	28.2	28.2
1982	891	0	0	891	102	8.7	2.4	6.7	6.7	36.4	36.4
1983	612	0	0	612	103	5.9	1.7	5.9	5.9	28.2	28.2
1984	687	0	0	687	104	6.6	1.8	6.1	6.1	29.7	29.7
1985	607	0	0	607	105	5.8	1.6	5.9	5.9	26.8	26.8
1986	931	0	0	931	105	8.9	2.5	6.8	6.8	36.1	36.1
1987	895	0	0	895	104	8.6	2.4	4.7	4.7	50.7	50.7
1988	686	0	0	686	104	6.6	1.8	4.9	4.9	37.3	37.3
1989	793	0	0	793	103	7.7	2.1	5.2	5.2	40.8	40.8
1990	684	0	0	684	103	6.6	1.8	4.7	4.7	38.4	38.4
1991	880	0	0	880	104	8.5	2.3	5.3	5.3	42.9	42.9
1992	850	0	0	850	104	8.2	2.2	5.3	5.3	41.8	41.8
1993	850	0	0	850	105	8.1	2.2	5.3	5.3	41.8	41.8
1994	850	0	0	850	106	8.0	2.2	5.2	5.2	41.8	41.8
1995	900	0	0	900	107	8.4	2.2	5.2	5.2	42.8	42.8
1996	900	0	0	900	108	8.3	2.2	5.2	5.2	42.8	42.8
1997	900	0	0	900	108	8.3	2.2	5.2	5.2	42.8	42.8
1998	1 000	0	0	1 000	108	9.3	2.5	5.5	5.5	45.4	45.4
1999	1 000	0	0	1 000	108	9.3	2.4	5.4	5.4	44.8	44.8
2000	1 103	0	0	1 103	109	10.1	2.5	5.5	5.5	46.3	46.3
2001	1 198	0	0	1 198	109	11.0	2.6	5.5	5.5	46.4	46.4
2002	1 296	0	0	1 296	109	11.9	2.6	5.6	5.6	46.3	46.3
2003	1 492	0	0	1 492	109	13.7	2.6	5.6	5.6	46.4	46.4
2004	1 522	0	0	1 522	110	13.8	2.4	5.4	5.4	45.0	45.0
2005	1 269	0	0	1 269	110	11.5	2.0	5.0	5.0	40.7	40.7
2006	1 625	0	0	1 625	110	14.8	2.3	5.0	5.0	46.7	46.7
2007	1 137	0	0	1 137	110	10.3	1.8	5.2	5.2	35.7	35.7

Note: production data refer to a split-year (1 July-30 June) shown under the calendar year in which the split-year ends.

234 URUGUAY			- FOOD BALANCE SHEET OF FISH AND FISHERY PRODUCTS IN LIVE WEIGHT AND FISH CONTRIBUTION TO PROTEIN SUPPLY -										FAO-FIPS
Year	Production	Non-Food Uses	Imports	Exports	Stock Variations	Total Food Supply	Population	Per Capita Supply	Fish Proteins	Animal Proteins	Total Proteins	Fish/Animal Proteins	Fish/Total Proteins
	(. tonnes in live weight)						(thousands)	(kilograms)	(grams per capita per day)			(%)	(%)
1961	10 500	0	200	0	0	10 700	2 572	4.2	0.9	59.1	86.8	1.6	1.1
1962	7 700	0	1 309	200	0	8 809	2 604	3.4	0.8	56.8	83.9	1.4	0.9
1963	8 100	0	2 206	400	0	9 906	2 635	3.8	0.9	57.0	85.3	1.6	1.0
1964	12 200	0	703	800	0	12 103	2 666	4.5	1.0	60.1	91.6	1.7	1.1
1965	15 800	0	0	600	0	15 200	2 695	5.6	1.2	55.7	84.4	2.2	1.4
1966	12 500	0	0	1 000	0	11 500	2 723	4.2	0.9	54.2	85.1	1.6	1.0
1967	10 900	0	0	1 000	0	9 900	2 750	3.6	0.8	50.1	80.1	1.5	0.9
1968	11 000	0	200	1 100	0	10 100	2 775	3.6	0.8	57.6	86.7	1.4	0.9
1969	12 700	0	600	1 700	0	11 600	2 795	4.2	1.0	58.7	90.2	1.7	1.1
1970	13 200	0	600	3 900	0	9 900	2 810	3.5	0.8	62.7	94.0	1.3	0.9
1971	14 400	0	200	3 500	0	11 100	2 818	3.9	0.9	55.6	87.2	1.6	1.0
1972	20 600	0	0	1 400	0	19 200	2 822	6.8	1.6	54.4	84.4	2.9	1.9
1973	17 500	0	78	2 300	0	15 278	2 822	5.4	1.2	52.3	82.9	2.4	1.5
1974	16 000	0	814	3 699	0	13 115	2 824	4.6	1.1	56.8	87.2	1.9	1.3
1975	26 248	0	179	11 195	-708	14 524	2 830	5.1	1.2	58.0	89.8	2.1	1.3
1976	33 604	0	468	15 906	-982	17 185	2 842	6.0	1.3	55.9	87.1	2.4	1.5
1977	48 274	2 100	744	28 407	-461	18 051	2 857	6.3	1.5	54.9	84.6	2.7	1.8
1978	74 223	3 941	1 392	51 865	0	19 810	2 876	6.9	1.6	53.8	83.6	3.1	2.0
1979	108 133	4 150	5 050	83 529	-5 811	19 693	2 896	6.8	1.7	53.6	85.6	3.1	2.0
1980	120 399	4 799	9 578	104 183	-1 124	19 871	2 916	6.8	1.6	54.6	86.9	2.9	1.8
1981	146 919	3 950	1 547	133 897	2 502	13 121	2 935	4.5	0.9	54.8	87.0	1.7	1.1
1982	118 988	1 088	1 498	111 002	1 100	9 495	2 954	3.2	0.8	56.3	86.4	1.4	0.9
1983	143 416	18 382	704	113 050	-3 816	8 872	2 973	3.0	0.7	47.5	77.1	1.6	1.0
1984	132 969	16 832	694	111 250	4 876	10 457	2 993	3.5	0.8	48.1	79.1	1.6	1.0
1985	138 413	828	1 042	122 281	-7 991	8 356	3 012	2.8	0.7	47.5	78.9	1.4	0.8
1986	140 753	1 360	2 340	137 609	7 545	11 669	3 031	3.8	0.9	46.3	77.5	1.9	1.2
1987	137 805	1 710	3 888	116 509	-7 669	15 805	3 050	5.2	1.3	51.2	81.9	2.5	1.6
1988	107 347	1 869	2 585	103 620	7 251	11 694	3 069	3.8	1.0	50.3	79.9	1.9	1.2
1989	121 716	618	3 925	111 158	4 107	17 972	3 089	5.8	1.5	48.6	77.6	3.1	2.0
1990	90 832	77	3 520	78 699	589	16 165	3 110	5.2	1.2	44.3	76.0	2.8	1.6
1991	143 714	797	3 732	123 325	-4 926	18 398	3 132	5.9	1.5	53.2	84.0	2.8	1.7
1992	125 758	461	7 165	120 057	3 076	15 481	3 155	4.9	1.3	53.4	85.7	2.4	1.5
1993	118 820	1 000	4 654	97 795	-1 189	23 490	3 178	7.4	1.9	53.4	84.8	3.6	2.3
1994	120 742	1 680	5 623	103 512	2 250	23 423	3 201	7.3	1.9	58.5	89.4	3.3	2.2
1995	126 466	1 697	6 265	110 121	-389	20 524	3 224	6.4	1.8	54.6	86.2	3.2	2.1
1996	123 351	1 109	8 091	113 630	-1 108	15 594	3 248	4.8	1.7	57.5	90.0	3.0	1.9
1997	136 973	1 100	11 492	128 029	1 169	20 504	3 271	6.3	1.8	53.7	86.8	3.4	2.1
1998	140 726	904	11 540	127 804	-769	22 789	3 292	6.9	1.8	54.9	87.7	3.3	2.1
1999	106 615	1 369	13 432	91 029	-2 044	25 605	3 309	7.7	2.1	58.7	91.4	3.6	2.3
2000	113 411	1 540	11 311	98 123	787	25 847	3 321	7.8	2.3	53.3	88.8	4.2	2.5
2001	105 529	1 101	16 138	92 845	-2 300	25 421	3 327	7.6	1.9	51.5	88.1	3.8	2.2
2002	108 656	975	13 717	98 999	-228	22 172	3 328	6.7	1.7	45.8	83.9	3.6	2.0
2003	117 297	1 388	17 508	112 132	2 110	23 394	3 326	7.0	1.8	41.0	79.1	4.3	2.2
2004	123 010	1 171	17 789	123 589	2 222	18 261	3 324	5.5	1.5	38.7	77.2	3.8	1.9
2005	125 865	2 413	18 087	114 943	0	26 596	3 325	8.0	2.3	41.8	81.8	5.5	2.8
2006	133 992	6 625	26 579	112 512	-2 377	39 057	3 330	11.7	3.2	38.8	79.8	8.2	4.0
2007	108 750	2 700	40 614	117 836	2 377	31 206	3 339	9.3	2.2	36.5	77.9	5.9	2.8

235 UZBEKISTAN			- FOOD BALANCE SHEET OF FISH AND FISHERY PRODUCTS IN LIVE WEIGHT AND FISH CONTRIBUTION TO PROTEIN SUPPLY -										FAO-FIPS
Year	Production	Non-Food Uses	Imports	Exports	Stock Variations	Total Food Supply	Population	Per Capita Supply	Fish Proteins	Animal Proteins	Total Proteins	Fish/Animal Proteins	Fish/Total Proteins
	(. tonnes in live weight)						(thousands)	(kilograms)	(grams per capita per day)			(%)	(%)
1961	0	0	0	0	0	0	0	0.0	0.0	0.0	0.0	0.0	0.0
1962	0	0	0	0	0	0	0	0.0	0.0	0.0	0.0	0.0	0.0
1963	0	0	0	0	0	0	0	0.0	0.0	0.0	0.0	0.0	0.0
1964	0	0	0	0	0	0	0	0.0	0.0	0.0	0.0	0.0	0.0
1965	0	0	0	0	0	0	0	0.0	0.0	0.0	0.0	0.0	0.0
1966	0	0	0	0	0	0	0	0.0	0.0	0.0	0.0	0.0	0.0
1967	0	0	0	0	0	0	0	0.0	0.0	0.0	0.0	0.0	0.0
1968	0	0	0	0	0	0	0	0.0	0.0	0.0	0.0	0.0	0.0
1969	0	0	0	0	0	0	0	0.0	0.0	0.0	0.0	0.0	0.0
1970	0	0	0	0	0	0	0	0.0	0.0	0.0	0.0	0.0	0.0
1971	0	0	0	0	0	0	0	0.0	0.0	0.0	0.0	0.0	0.0
1972	0	0	0	0	0	0	0	0.0	0.0	0.0	0.0	0.0	0.0
1973	0	0	0	0	0	0	0	0.0	0.0	0.0	0.0	0.0	0.0
1974	0	0	0	0	0	0	0	0.0	0.0	0.0	0.0	0.0	0.0
1975	0	0	0	0	0	0	0	0.0	0.0	0.0	0.0	0.0	0.0
1976	0	0	0	0	0	0	0	0.0	0.0	0.0	0.0	0.0	0.0
1977	0	0	0	0	0	0	0	0.0	0.0	0.0	0.0	0.0	0.0
1978	0	0	0	0	0	0	0	0.0	0.0	0.0	0.0	0.0	0.0
1979	0	0	0	0	0	0	0	0.0	0.0	0.0	0.0	0.0	0.0
1980	0	0	0	0	0	0	0	0.0	0.0	0.0	0.0	0.0	0.0
1981	0	0	0	0	0	0	0	0.0	0.0	0.0	0.0	0.0	0.0
1982	0	0	0	0	0	0	0	0.0	0.0	0.0	0.0	0.0	0.0
1983	0	0	0	0	0	0	0	0.0	0.0	0.0	0.0	0.0	0.0
1984	0	0	0	0	0	0	0	0.0	0.0	0.0	0.0	0.0	0.0
1985	0	0	0	0	0	0	0	0.0	0.0	0.0	0.0	0.0	0.0
1986	0	0	0	0	0	0	0	0.0	0.0	0.0	0.0	0.0	0.0
1987	0	0	0	0	0	0	0	0.0	0.0	0.0	0.0	0.0	0.0
1988	0	0	0	0	0	0	0	0.0	0.0	0.0	0.0	0.0	0.0
1989	0	0	0	0	0	0	0	0.0	0.0	0.0	0.0	0.0	0.0
1990	0	0	0	0	0	0	0	0.0	0.0	0.0	0.0	0.0	0.0
1991	0	0	0	0	0	0	0	0.0	0.0	0.0	0.0	0.0	0.0
1992	28 097	0	0	0	0	28 097	21 503	1.3	0.4	25.9	79.4	1.6	0.5
1993	23 401	2 600	0	0	0	20 801	21 996	0.9	0.3	26.5	78.4	1.1	0.4
1994	17 654	1 500	0	811	-616	14 727	22 471	0.7	0.2	28.0	77.1	0.7	0.3
1995	13 808	0	2 556	2 248	616	14 731	22 919	0.6	0.2	27.2	76.9	0.7	0.3
1996	6 500	0	1 504	614	0	7 390	23 337	0.3	0.1	25.6	83.8	0.4	0.1
1997	10 565	0	1 434	123	0	11 875	23 726	0.5	0.2	26.2	70.2	0.6	0.2
1998	9 765	1	2 886	116	0	12 534	24 091	0.5	0.2	26.7	70.6	0.6	0.2
1999	8 964	0	1 869	44	0	10 788	24 439	0.4	0.1	23.2	67.4	0.6	0.2
2000	8 958	0	867	0	0	9 825	24 776	0.4	0.1	23.4	66.8	0.5	0.2
2001	6 329	0	1 867	80	0	8 115	25 102	0.3	0.1	22.9	65.6	0.4	0.1
2002	5 388	0	1 653	254	0	6 787	25 417	0.3	0.1	22.8	67.5	0.4	0.1
2003	4 467	0	1 628	68	-56	5 971	25 724	0.2	0.1	23.9	70.9	0.3	0.1
2004	4 323	0	2 710	78	-222	6 732	26 024	0.3	0.1	24.5	71.9	0.3	0.1
2005	5 800	0	3 078	694	-222	7 963	26 320	0.3	0.1	25.4	73.6	0.4	0.1
2006	7 200	0	2 692	504	500	9 888	26 611	0.4	0.1	25.9	74.9	0.4	0.1
2007	6 226	8	3 739	598	0	9 360	26 900	0.3	0.1	25.9	76.6	0.4	0.1

Note: for years before 1992, see USSR.

155 VANUATU			- FOOD BALANCE SHEET OF FISH AND FISHERY PRODUCTS IN LIVE WEIGHT AND FISH CONTRIBUTION TO PROTEIN SUPPLY -										FAO-FIPS
Year	Production	Non-Food Uses	Imports	Exports	Stock Variations	Total Food Supply	Population	Per Capita Supply	Fish Proteins	Animal Proteins	Total Proteins	Fish/Animal Proteins	Fish/Total Proteins
	(. tonnes in live weight)						(thousands)	(kilograms)	(grams per capita per day)			(%)	(%)
1961	1 400	0	2 965	2 500	0	1 865	66	28.3	8.6	27.1	57.8	31.7	14.9
1962	1 400	0	3 600	3 000	0	2 000	68	29.4	9.0	27.7	58.6	32.6	15.4
1963	1 500	0	2 100	1 500	0	2 100	70	30.0	9.0	29.4	61.1	30.7	14.8
1964	1 500	0	3 200	2 400	0	2 300	72	31.9	8.7	29.8	59.8	29.3	14.6
1965	1 800	0	2 300	1 800	0	2 300	75	30.7	9.4	29.8	60.6	31.4	15.4
1966	1 800	0	7 200	6 564	0	2 436	77	31.6	9.7	30.1	60.5	32.3	16.1
1967	1 800	0	6 800	5 977	0	2 623	79	33.2	10.3	30.3	63.4	34.0	16.2
1968	1 800	0	7 700	6 627	0	2 873	81	35.5	11.1	31.5	62.9	35.2	17.6
1969	1 800	0	9 180	7 988	0	2 992	83	36.0	11.0	31.6	65.0	35.0	17.0
1970	2 100	0	11 909	10 242	0	3 767	86	43.8	12.9	34.4	66.8	37.5	19.3
1971	2 200	0	17 032	14 829	0	4 403	89	49.5	14.5	37.4	70.9	38.7	20.4
1972	2 300	0	19 407	17 331	0	4 376	92	47.6	13.9	36.0	69.5	38.6	20.0
1973	2 400	0	19 059	16 812	0	4 647	95	48.9	14.3	35.4	68.3	40.3	20.9
1974	2 510	0	12 676	10 916	0	4 270	98	43.6	12.7	37.8	71.3	33.7	17.9
1975	2 610	0	6 593	5 798	0	3 405	101	33.7	10.0	31.6	64.7	31.5	15.4
1976	2 710	0	9 489	6 773	0	5 426	104	52.2	15.2	36.4	67.0	41.8	22.7
1977	2 816	0	13 822	11 126	0	5 512	107	51.5	15.0	33.8	66.5	44.5	22.6
1978	2 825	0	12 933	10 223	0	5 535	111	49.9	14.5	32.5	65.2	44.6	22.2
1979	2 819	0	10 964	8 610	0	5 172	114	45.4	13.2	35.3	69.7	37.3	18.9
1980	2 937	0	10 693	9 329	0	4 301	117	36.8	10.5	30.1	65.1	34.7	16.1
1981	2 715	0	7 221	5 392	0	4 544	120	37.9	10.7	27.0	61.3	39.7	17.5
1982	2 715	0	5 687	4 316	0	4 086	123	33.2	9.3	25.7	61.1	36.0	15.2
1983	2 542	0	6 543	5 079	0	4 006	126	31.8	8.9	26.0	61.7	34.1	14.4
1984	2 956	0	6 193	4 417	0	4 732	129	36.7	9.0	27.6	65.2	32.5	13.8
1985	8 121	0	6 157	9 286	0	4 993	132	37.8	9.7	27.7	65.3	34.9	14.8
1986	16 813	1 000	4 545	15 343	0	5 015	135	37.1	9.5	26.5	63.4	35.7	15.0
1987	20 011	1 200	1 136	15 519	0	4 428	138	32.1	8.1	25.5	62.1	31.7	13.0
1988	25 800	2 000	1 671	20 566	0	4 905	142	34.5	8.5	23.6	58.7	36.1	14.5
1989	27 100	1 900	900	21 733	0	4 367	145	30.1	7.4	22.6	56.7	32.9	13.1
1990	41 805	4 900	1 776	32 706	0	5 975	149	40.1	10.0	26.1	60.6	38.4	16.5
1991	44 237	3 800	996	36 747	0	4 686	154	30.4	7.6	24.4	58.2	31.0	13.0
1992	44 869	4 000	1 744	37 853	0	4 760	159	29.9	7.7	24.4	58.1	31.7	13.3
1993	40 595	3 700	2 037	33 932	0	5 000	163	30.7	8.3	24.0	58.1	34.5	14.3
1994	47 250	3 800	2 097	40 282	-3	5 262	168	31.3	9.0	25.0	59.0	35.9	15.2
1995	57 995	4 900	1 709	49 049	3	5 758	172	33.5	9.6	25.9	59.5	37.0	16.1
1996	47 657	5 700	2 589	38 586	-4	5 957	176	33.8	9.7	26.6	60.7	36.5	16.0
1997	70 327	5 700	1 818	60 712	0	5 732	179	32.0	9.2	24.8	60.9	37.1	15.1
1998	75 003	7 300	1 346	63 165	0	5 884	182	32.3	9.4	26.1	62.1	35.9	15.1
1999	90 986	7 000	1 333	79 408	4	5 915	186	31.8	9.4	26.2	62.0	35.8	15.1
2000	70 492	5 500	2 008	60 858	0	6 142	190	32.3	9.4	26.1	62.0	36.1	15.2
2001	36 102	1 500	937	29 625	0	5 913	194	30.5	9.2	24.8	61.6	37.2	15.0
2002	44 289	4 400	1 015	35 144	0	5 760	199	28.9	9.1	23.7	61.7	38.3	14.7
2003	57 758	5 800	2 378	48 118	0	6 219	205	30.3	9.2	24.0	62.8	38.3	14.6
2004	111 478	30 900	1 747	76 028	0	6 296	211	29.8	9.2	23.7	62.7	38.8	14.7
2005	146 992	52 600	1 973	89 362	0	7 003	216	32.4	10.0	24.6	64.1	40.7	15.6
2006	88 199	7 200	2 789	76 390	0	7 398	222	33.3	10.1	24.7	64.2	41.1	15.8
2007	85 387	7 200	3 035	73 565	0	7 657	228	33.6	10.2	26.1	64.7	39.2	15.8

Note: non-food uses refer to fish caught by vessels using flags of convenience.

236 VENEZUELA, BOLIV REP OF			- FOOD BALANCE SHEET OF FISH AND FISHERY PRODUCTS IN LIVE WEIGHT AND FISH CONTRIBUTION TO PROTEIN SUPPLY -										FAO-FIPS
Year	Production	Non-Food Uses	Imports	Exports	Stock Variations	Total Food Supply	Population	Per Capita Supply	Fish Proteins	Animal Proteins	Total Proteins	Fish/Animal Proteins	Fish/Total Proteins
 tonnes in live weight						(thousands)	(kilograms)	(grams per capita per day)			(%)	(%)
1961	84 920	4 500	7 124	4 740	0	82 804	7 873	10.5	2.7	23.3	54.5	11.8	5.0
1962	94 916	4 500	6 365	11 109	0	85 671	8 172	10.5	3.2	23.4	53.6	13.8	6.0
1963	97 307	4 700	5 283	7 316	0	90 574	8 478	10.7	3.4	23.5	54.2	14.5	6.3
1964	110 611	3 100	5 370	6 576	0	106 304	8 786	12.1	3.8	24.8	58.8	15.3	6.5
1965	119 408	7 400	6 753	7 820	0	110 941	9 096	12.2	3.7	23.9	56.5	15.7	6.6
1966	116 929	7 100	4 188	2 462	0	111 555	9 407	11.9	3.5	23.5	56.1	14.9	6.2
1967	107 528	9 800	3 660	4 386	0	97 002	9 720	10.0	3.1	22.9	55.7	13.4	5.5
1968	126 105	16 400	2 781	4 230	0	108 255	10 040	10.8	3.2	23.3	56.0	13.9	5.8
1969	134 115	11 800	3 120	5 772	0	119 663	10 374	11.5	3.5	25.0	58.5	13.9	5.9
1970	126 740	15 900	2 648	8 490	0	104 998	10 724	9.8	3.0	24.6	58.6	12.4	5.2
1971	139 076	15 900	3 130	11 918	0	114 388	11 093	10.3	3.1	25.1	58.2	12.5	5.4
1972	152 265	16 600	3 487	14 914	0	124 238	11 479	10.8	3.1	25.4	57.8	12.2	5.3
1973	162 686	19 800	3 604	10 600	0	135 889	11 882	11.4	3.5	27.8	57.8	12.6	6.1
1974	145 476	12 710	5 256	7 940	0	130 082	12 302	10.6	2.9	26.8	57.0	10.8	5.1
1975	154 797	23 000	4 791	9 980	0	126 608	12 740	9.9	2.7	28.7	61.5	9.3	4.3
1976	150 777	20 050	5 134	11 447	0	124 414	13 196	9.4	2.7	29.4	62.8	9.3	4.3
1977	154 762	15 048	13 009	6 860	0	145 863	13 669	10.7	3.1	33.1	68.2	9.2	4.5
1978	182 930	7 579	16 307	11 190	0	180 467	14 150	12.8	3.2	34.5	67.3	9.3	4.7
1979	168 389	25 080	22 991	7 452	0	158 849	14 629	10.9	3.0	33.6	66.7	9.0	4.5
1980	188 205	29 000	27 810	4 243	0	182 772	15 096	12.1	3.6	33.8	71.5	10.6	5.0
1981	181 446	20 000	35 511	9 197	0	187 760	15 550	12.1	3.4	35.3	71.1	9.5	4.7
1982	211 206	26 078	36 465	19 811	-1 000	200 781	15 990	12.6	3.7	35.8	68.4	10.2	5.4
1983	230 895	22 000	6 867	24 725	400	191 438	16 426	11.7	3.5	32.5	66.5	10.9	5.3
1984	260 239	24 027	5 644	32 816	200	209 240	16 868	12.4	3.6	33.1	69.0	11.0	5.3
1985	265 578	28 027	3 463	50 154	200	191 060	17 323	11.0	3.3	31.6	65.9	10.4	5.0
1986	285 044	30 709	112	50 691	200	203 957	17 793	11.5	3.4	28.9	58.6	11.7	5.8
1987	299 268	23 505	231	22 484	0	253 510	18 276	13.9	4.0	30.3	63.5	13.2	6.3
1988	285 217	23 201	598	11 600	0	251 014	18 766	13.4	3.9	33.1	68.7	11.8	5.7
1989	327 972	21 302	121	48 994	0	257 797	19 256	13.4	3.8	27.1	56.0	13.9	6.7
1990	336 188	47 413	5 274	37 906	0	256 142	19 741	13.0	3.6	28.1	58.9	13.0	6.2
1991	340 153	36 513	7 118	39 272	-3 000	268 486	20 219	13.3	4.1	30.5	64.1	13.3	6.3
1992	333 063	39 505	9 288	31 392	3 000	274 454	20 692	13.3	4.2	31.3	65.9	13.3	6.3
1993	398 516	35 009	14 223	40 007	-18	337 704	21 160	16.0	4.7	32.4	63.6	14.6	7.4
1994	442 356	14 805	12 051	55 464	18	384 155	21 627	17.8	5.2	30.9	62.4	16.8	8.3
1995	506 496	15 004	21 575	57 828	-300	454 939	22 092	20.6	5.9	31.9	64.6	18.7	9.2
1996	503 445	10 091	11 546	64 978	0	439 922	22 557	19.5	5.5	32.0	62.9	17.3	8.8
1997	479 040	12 906	18 617	52 933	285	432 102	23 020	18.8	5.2	32.7	62.6	16.0	8.3
1998	513 425	3 395	37 805	60 361	-35	487 440	23 483	20.8	6.2	34.2	65.9	18.1	9.4
1999	410 738	179	37 574	46 587	50	401 596	23 945	16.8	4.9	33.7	65.0	14.6	7.6
2000	367 530	182	49 795	45 206	0	371 936	24 408	15.2	4.1	34.2	66.6	12.0	6.2
2001	425 277	9	77 894	66 168	0	436 994	24 871	17.6	4.8	36.8	70.8	13.0	6.7
2002	527 523	8	49 551	55 050	0	522 016	25 334	20.6	5.9	37.2	65.9	15.9	9.0
2003	540 594	2	17 442	69 999	0	488 035	25 797	18.9	5.3	34.2	68.4	15.4	7.7
2004	509 210	111	34 001	93 395	0	449 705	26 261	17.1	4.8	35.0	67.6	13.6	7.0
2005	492 210	251	36 439	69 192	-23	459 184	26 726	17.2	4.8	34.0	67.8	14.0	7.0
2006	482 210	5	41 788	11 930	23	512 085	27 191	18.8	5.3	37.7	69.7	14.1	7.6
2007	477 210	9	82 299	19 649	0	539 851	27 656	19.5	5.6	45.0	80.9	12.4	6.9

237 VIET NAM			- FOOD BALANCE SHEET OF FISH AND FISHERY PRODUCTS IN LIVE WEIGHT AND FISH CONTRIBUTION TO PROTEIN SUPPLY -										FAO-FIPS
Year	Production	Non-Food Uses	Imports	Exports	Stock Variations	Total Food Supply	Population	Per Capita Supply	Fish Proteins	Animal Proteins	Total Proteins	Fish/Animal Proteins	Fish/Total Proteins
 tonnes in live weight						(thousands)	(kilograms)	(grams per capita per day)			(%)	(%)
1961	473 620	0	150	600	0	473 170	34 482	13.7	4.0	8.7	44.7	45.7	8.9
1962	544 480	0	0	700	0	543 780	35 352	15.4	4.5	9.2	46.5	48.4	9.6
1963	629 440	0	0	1 000	0	628 440	36 251	17.3	4.8	9.7	46.9	50.0	10.3
1964	647 910	0	0	1 153	0	646 757	37 169	17.4	5.0	9.8	46.9	51.1	10.7
1965	675 990	0	0	1 195	0	674 795	38 099	17.7	5.1	10.0	46.9	50.9	10.8
1966	681 570	0	1 350	900	0	682 020	39 039	17.5	5.0	10.2	46.7	48.5	10.6
1967	711 860	0	1 200	600	0	712 460	39 988	17.8	5.2	10.2	46.6	50.7	11.1
1968	711 250	0	16 550	100	0	727 700	40 946	17.8	5.0	10.0	47.4	50.3	10.6
1969	765 150	0	26 316	100	0	791 366	41 916	18.9	5.3	10.2	47.8	52.4	11.2
1970	617 400	0	2 456	0	0	619 856	42 898	14.4	3.9	8.8	48.5	44.6	8.1
1971	687 500	0	3 480	400	0	690 580	43 895	15.7	4.2	8.8	47.1	47.0	8.8
1972	777 700	0	19 445	1 900	0	795 245	44 904	17.7	4.7	9.4	46.9	50.5	10.1
1973	813 500	0	5 614	5 015	0	814 099	45 924	17.7	4.7	9.2	47.4	51.3	9.9
1974	572 000	0	5 614	3 391	0	574 223	46 948	12.2	3.5	7.7	47.0	45.1	7.4
1975	546 000	0	2 632	3 380	0	545 252	47 974	11.4	3.3	7.2	44.3	46.2	7.5
1976	610 000	0	0	2 477	0	607 523	48 999	12.4	3.6	7.4	45.0	48.2	7.9
1977	588 000	0	0	2 902	0	585 098	50 026	11.7	3.4	7.2	44.3	46.8	7.6
1978	583 000	0	0	2 535	0	580 465	51 073	11.4	3.3	7.3	43.8	45.2	7.5
1979	600 000	0	0	4 484	0	595 516	52 165	11.4	3.3	7.4	46.4	44.8	7.2
1980	558 660	0	1 554	3 193	0	557 022	53 317	10.4	3.0	7.1	45.9	42.7	6.6
1981	596 866	30 000	0	6 018	0	560 848	54 538	10.3	2.6	7.4	47.7	35.9	5.5
1982	661 208	21 400	0	12 966	0	626 842	55 819	11.2	2.9	8.0	46.3	35.9	6.2
1983	757 138	24 100	0	13 052	0	719 986	57 140	12.6	3.2	8.8	47.0	36.8	6.9
1984	776 308	26 700	0	24 064	0	725 544	58 470	12.4	3.2	8.9	48.3	36.0	6.6
1985	808 010	24 400	0	31 462	0	752 148	59 789	12.6	3.2	9.0	47.3	36.0	6.8
1986	828 622	26 800	0	34 844	0	766 978	61 086	12.6	3.3	9.3	49.1	35.7	6.7
1987	867 300	32 900	0	38 065	0	796 335	62 365	12.8	3.4	9.7	48.0	34.8	7.1
1988	883 333	50 700	0	51 193	0	781 440	63 640	12.3	3.3	9.5	48.1	34.4	6.8
1989	953 239	12 200	0	39 663	0	901 376	64 930	13.9	3.7	10.1	48.4	36.8	7.7
1990	939 227	9 300	0	56 185	0	873 742	66 247	13.2	3.5	9.9	49.2	35.1	7.0
1991	996 174	82 900	0	79 293	0	833 981	67 597	12.3	3.1	9.4	48.1	33.0	6.4
1992	1 036 006	127 400	0	97 878	0	810 728	68 968	11.8	2.9	9.9	48.6	29.7	6.0
1993	1 115 204	127 500	0	125 210	0	862 494	70 337	12.3	3.1	10.3	53.3	30.2	5.8
1994	1 363 993	130 000	0	144 060	0	1 089 933	71 674	15.2	3.9	11.9	54.8	33.2	7.2
1995	1 466 008	124 200	979	125 997	0	1 216 790	72 957	16.7	4.4	12.3	55.2	36.2	8.1
1996	1 522 932	124 510	2 723	157 148	0	1 243 998	74 177	16.8	4.6	12.7	55.2	35.8	8.2
1997	1 598 703	125 000	3 163	264 754	0	1 212 111	75 340	16.1	4.2	12.7	54.6	33.5	7.8
1998	1 632 874	127 000	2 226	241 140	0	1 266 960	76 461	16.6	4.4	13.2	57.9	33.0	7.5
1999	1 784 768	127 500	4 004	277 392	0	1 383 879	77 563	17.8	4.7	14.2	59.3	33.0	7.9
2000	2 121 829	127 000	7 012	371 922	0	1 629 919	78 663	20.7	5.5	15.8	60.9	34.8	9.0
2001	2 312 856	139 500	10 096	603 603	0	1 579 849	79 765	19.8	5.5	16.6	62.9	33.3	8.8
2002	2 505 639	156 000	19 181	720 768	0	1 648 052	80 863	20.4	5.5	17.2	62.8	31.9	8.7
2003	2 793 607	161 000	25 571	652 408	0	2 005 771	81 952	24.5	6.6	19.3	66.5	34.1	9.9
2004	3 078 105	165 000	49 792	843 179	0	2 119 718	83 024	25.5	7.1	20.4	68.7	35.0	10.4
2005	3 367 200	182 000	76 349	1 023 642	0	2 237 907	84 074	26.6	7.5	21.9	71.1	34.1	10.5
2006	3 628 327	233 500	93 481	1 455 244	0	2 033 064	85 101	23.9	6.7	22.8	71.9	29.4	9.3
2007	4 277 900	256 500	123 238	1 508 116	0	2 636 522	86 108	30.6	8.3	23.8	73.7	34.9	11.3

Note: historical series for production probably underestimated due to limited coverage of the statistical system and therefore subject to possible future upward revisions.

243 WALLIS AND FUTUNA IS.			- FOOD BALANCE SHEET OF FISH AND FISHERY PRODUCTS IN LIVE WEIGHT AND FISH CONTRIBUTION TO PROTEIN SUPPLY -										FAO-FIPS
Year	Production	Non-Food Uses	Imports	Exports	Stock Variations	Total Food Supply	Population	Per Capita Supply	Fish Proteins	Animal Proteins	Total Proteins	Fish/Animal Proteins	Fish/Total Proteins
	(. tonnes in live weight)						(thousands)	(kilograms)	(grams per capita per day)			(%)	(%)
1961	0	0	0	0	0	0	9	0.0	0.0	12.5	32.1	0.0	0.0
1962	0	0	0	0	0	0	9	0.0	0.0	12.6	32.1	0.0	0.0
1963	0	0	0	0	0	0	9	0.0	0.0	12.6	32.2	0.0	0.0
1964	0	0	0	0	0	0	9	0.0	0.0	12.6	32.2	0.0	0.0
1965	0	0	0	0	0	0	9	0.0	0.0	12.7	32.4	0.0	0.0
1966	0	0	0	0	0	0	9	0.0	0.0	12.9	32.5	0.0	0.0
1967	0	0	0	0	0	0	9	0.0	0.0	14.1	37.4	0.0	0.0
1968	0	0	0	0	0	0	9	0.0	0.0	14.1	37.4	0.0	0.0
1969	0	0	0	0	0	0	9	0.0	0.0	14.2	37.4	0.0	0.0
1970	30	0	0	0	0	30	9	3.3	0.9	15.3	38.5	6.2	2.4
1971	30	0	0	0	0	30	9	3.3	0.9	15.2	40.5	6.2	2.3
1972	30	0	0	0	0	30	9	3.3	0.9	15.3	40.5	6.2	2.3
1973	30	0	0	0	0	30	9	3.3	0.9	15.2	40.5	6.2	2.3
1974	30	0	0	0	0	30	9	3.3	0.9	15.9	38.6	5.9	2.4
1975	30	0	0	0	0	30	9	3.3	0.9	17.9	45.8	5.3	2.1
1976	40	0	0	0	0	40	10	4.0	1.1	13.8	35.9	8.2	3.1
1977	40	0	0	0	0	40	10	4.0	1.1	15.5	41.1	7.3	2.7
1978	50	0	0	0	0	50	11	4.5	1.3	19.3	46.3	6.7	2.8
1979	50	0	0	0	0	50	11	4.5	1.3	16.9	38.0	7.6	3.4
1980	60	0	0	0	0	60	11	5.5	1.5	17.9	43.5	8.6	3.5
1981	60	0	0	0	0	60	12	5.0	1.4	19.2	45.5	7.3	3.1
1982	70	0	0	0	0	70	13	5.4	1.5	21.8	35.2	7.0	4.3
1983	70	0	0	0	0	70	13	5.4	1.5	23.8	37.0	6.4	4.1
1984	70	0	0	0	0	70	14	5.0	1.4	31.4	51.8	4.5	2.7
1985	80	0	0	0	0	80	14	5.7	1.6	22.6	44.2	7.1	3.6
1986	80	0	0	0	0	80	14	5.7	1.6	19.0	38.1	8.5	4.2
1987	80	0	0	0	0	80	14	5.7	1.6	17.6	36.8	9.2	4.4
1988	100	0	0	0	0	100	14	7.1	2.0	20.1	39.5	10.0	5.1
1989	100	0	0	0	0	100	14	7.1	2.0	19.4	38.8	10.4	5.2
1990	80	0	0	0	0	80	14	5.7	1.6	18.6	35.9	8.7	4.5
1991	70	0	0	0	0	70	14	5.0	1.4	24.4	45.9	5.8	3.1
1992	143	0	0	0	0	143	14	10.2	2.9	24.8	46.4	11.6	6.2
1993	150	0	0	0	0	150	14	10.7	3.0	25.1	45.7	12.0	6.6
1994	193	0	0	0	0	193	14	13.8	3.9	33.0	56.7	11.7	6.8
1995	170	0	0	0	0	170	14	12.1	3.4	39.8	65.6	8.6	5.2
1996	180	0	0	0	0	180	14	12.9	3.6	38.8	68.8	9.3	5.2
1997	176	0	0	0	0	176	14	12.6	3.5	35.8	64.8	9.8	5.4
1998	300	0	0	0	0	300	15	20.0	5.6	36.2	60.5	15.5	9.3
1999	300	0	0	0	0	300	15	20.0	5.6	33.3	56.8	16.9	9.9
2000	300	0	0	0	0	300	15	20.0	5.6	33.3	55.4	16.9	10.1
2001	300	0	0	0	0	300	15	20.0	5.6	33.3	58.8	16.9	9.6
2002	300	0	0	0	0	300	15	20.0	5.6	33.3	58.8	16.9	9.6
2003	300	0	0	0	0	300	15	20.0	5.6	35.0	60.2	16.1	9.4
2004	300	0	0	0	0	300	15	20.0	5.6	28.9	58.0	19.5	9.7
2005	300	0	0	0	0	300	15	20.0	5.6	24.6	52.8	22.9	10.7
2006	600	0	0	0	0	600	15	40.0	11.3	24.7	53.1	45.7	21.3
2007	600	0	0	0	0	600	15	40.0	11.3	24.7	53.4	45.7	21.1

249 YEMEN			- FOOD BALANCE SHEET OF FISH AND FISHERY PRODUCTS IN LIVE WEIGHT AND FISH CONTRIBUTION TO PROTEIN SUPPLY -										FAO-FIPS
Year	Production	Non-Food Uses	Imports	Exports	Stock Variations	Total Food Supply	Population	Per Capita Supply	Fish Proteins	Animal Proteins	Total Proteins	Fish/Animal Proteins	Fish/Total Proteins
	(. tonnes in live weight)						(thousands)	(kilograms)	(grams per capita per day)			(%)	(%)
1961	22 000	1 850	2 000	8 750	0	13 400	5 332	2.5	0.8	7.6	50.9	10.0	1.5
1962	22 000	7 500	2 000	4 750	0	11 750	5 446	2.2	0.7	7.5	50.6	8.7	1.3
1963	22 000	3 950	3 700	8 700	0	13 050	5 564	2.3	0.7	7.5	51.4	9.4	1.4
1964	25 000	2 300	5 350	10 700	0	17 350	5 681	3.1	0.9	7.9	51.0	11.7	1.8
1965	25 000	2 200	7 500	15 700	0	14 600	5 799	2.5	0.7	7.8	50.5	9.6	1.5
1966	25 000	2 870	7 000	14 800	0	14 330	5 916	2.4	0.7	7.4	50.3	9.9	1.5
1967	27 000	1 640	3 250	12 150	0	16 460	6 034	2.7	0.8	7.5	50.1	10.9	1.6
1968	27 000	1 500	4 300	11 500	0	18 300	6 153	3.0	0.9	6.5	48.7	13.6	1.8
1969	27 000	510	6 200	11 000	-9 000	12 690	6 271	2.0	0.6	6.1	48.2	10.0	1.3
1970	27 400	0	8 450	20 150	800	16 500	6 391	2.6	0.8	5.7	49.2	13.5	1.6
1971	26 400	0	4 619	21 452	6 200	15 767	6 510	2.4	0.7	5.8	50.2	12.7	1.5
1972	31 600	0	8 448	19 949	1 000	21 099	6 632	3.2	0.9	5.9	50.4	15.2	1.8
1973	43 200	0	6 362	13 585	-3 000	32 977	6 764	4.9	1.4	6.4	50.2	21.7	2.8
1974	51 244	0	2 940	21 992	-400	31 792	6 915	4.6	1.3	6.5	50.5	20.0	2.6
1975	50 829	0	3 600	10 111	-2 700	41 618	7 093	5.9	1.6	7.3	51.4	22.7	3.2
1976	65 022	5 880	2 526	7 533	3 200	57 335	7 301	7.9	2.5	8.1	52.7	30.9	4.8
1977	66 096	9 080	2 526	8 906	3 600	54 236	7 537	7.2	1.9	9.8	55.8	19.7	3.5
1978	67 047	7 570	5 595	5 415	700	60 357	7 799	7.7	2.3	12.0	57.9	18.8	3.9
1979	69 600	3 680	6 597	4 103	-4 400	64 014	8 082	7.9	2.3	13.1	58.4	17.7	4.0
1980	78 444	7 740	9 474	6 273	1 800	75 705	8 381	9.0	2.6	12.5	56.6	20.7	4.6
1981	71 164	8 100	4 411	2 272	500	65 703	8 699	7.6	2.4	13.9	57.6	17.0	4.1
1982	55 449	5 540	6 317	3 934	400	52 692	9 037	5.8	1.7	13.4	57.5	12.7	3.0
1983	57 906	4 830	6 437	2 500	-900	56 113	9 391	6.0	1.7	12.8	56.0	13.6	3.1
1984	64 273	8 040	5 186	6 400	1 500	56 519	9 758	5.8	1.6	13.9	55.3	11.5	2.9
1985	73 855	7 480	4 875	5 628	-1 200	64 422	10 137	6.4	1.9	14.1	55.5	13.4	3.4
1986	73 018	13 310	4 512	5 918	-200	58 102	10 521	5.5	1.6	13.2	56.8	12.0	2.8
1987	72 916	12 040	2 570	3 093	-300	60 054	10 913	5.5	1.5	11.4	54.7	13.4	2.8
1988	73 943	12 250	2 665	3 400	300	61 258	11 329	5.4	1.5	13.0	58.9	11.8	2.6
1989	71 881	12 200	3 164	5 100	2 100	59 845	11 791	5.1	1.4	11.5	58.7	12.4	2.4
1990	77 310	12 770	1 799	4 009	0	62 330	12 314	5.1	1.5	10.4	53.5	14.0	2.7
1991	85 998	0	2 769	2 708	0	86 059	12 904	6.7	2.1	10.9	52.9	19.1	3.9
1992	79 893	0	2 699	1 504	0	81 088	13 552	6.0	1.9	9.2	54.3	20.5	3.5
1993	82 356	0	3 712	2 733	-210	83 125	14 229	5.8	1.8	10.5	55.0	17.1	3.3
1994	81 885	0	5 021	2 411	-200	84 295	14 896	5.7	1.7	9.2	53.8	19.0	3.2
1995	107 970	0	4 604	25 925	-490	86 159	15 523	5.6	1.7	8.4	53.5	20.3	3.2
1996	104 955	0	5 202	34 093	-40	76 024	16 101	4.7	1.4	8.4	52.8	16.9	2.7
1997	115 654	0	19 627	49 625	-140	85 516	16 639	5.1	1.5	8.7	52.9	17.5	2.9
1998	127 620	0	6 601	45 352	-1 870	86 999	17 150	5.1	1.6	9.7	55.2	16.2	2.8
1999	124 384	0	7 614	34 477	180	97 701	17 659	5.5	1.7	9.6	55.8	18.1	3.1
2000	114 750	0	7 499	34 529	-1 880	85 840	18 182	4.7	1.5	10.3	55.4	14.7	2.7
2001	142 198	0	7 859	63 405	4 650	91 302	18 722	4.9	1.5	10.4	55.4	14.7	2.7
2002	179 584	0	6 144	67 913	0	117 815	19 275	6.1	1.9	11.1	56.8	17.3	3.4
2003	228 116	0	8 576	75 615	-200	160 877	19 843	8.1	2.6	13.4	56.9	19.3	4.5
2004	256 300	5 750	7 045	69 066	200	188 730	20 426	9.2	3.0	13.3	53.3	22.4	5.6
2005	238 400	1 450	11 434	89 477	0	158 907	21 024	7.6	2.4	12.9	54.1	18.7	4.5
2006	229 660	0	17 989	96 914	-300	150 435	21 638	7.0	2.2	12.1	53.4	18.2	4.1
2007	179 916	0	16 859	94 824	300	102 251	22 269	4.6	1.3	12.2	55.8	11.0	2.4

Note: data for the former Yemen Arab Republic and the former Yemen Democratic have been combined.

248 YUGOSLAVIA SFR			- FOOD BALANCE SHEET OF FISH AND FISHERY PRODUCTS IN LIVE WEIGHT AND FISH CONTRIBUTION TO PROTEIN SUPPLY -										FAO-FIPS
Year	Production	Non-Food Uses	Imports	Exports	Stock Variations	Total Food Supply	Population	Per Capita Supply	Fish Proteins	Animal Proteins	Total Proteins	Fish/Animal Proteins	Fish/Total Proteins
	(. tonnes in live weight)						(thousands)	(kilograms)	(grams per capita per day)			(%)	(%)
1961	37 784	0	14 072	24 900	0	26 956	18 405	1.5	0.4	22.5	90.4	1.9	0.5
1962	30 712	0	12 222	25 161	0	17 773	18 567	1.0	0.3	22.4	93.0	1.2	0.3
1963	34 854	0	15 056	28 155	0	21 755	18 727	1.2	0.3	21.3	92.4	1.6	0.4
1964	38 738	0	20 361	28 700	0	30 399	18 882	1.6	0.5	22.5	94.4	2.1	0.5
1965	42 448	0	16 694	26 600	0	32 542	19 026	1.7	0.5	24.2	94.3	2.1	0.5
1966	46 234	0	13 380	13 805	0	45 809	19 158	2.4	0.9	24.8	96.6	3.5	0.9
1967	48 667	0	10 130	14 758	0	44 039	19 280	2.3	0.8	26.7	98.5	3.1	0.8
1968	45 413	0	10 098	12 599	0	42 912	19 399	2.2	0.8	27.8	97.9	2.8	0.8
1969	44 296	0	16 378	13 287	0	47 387	19 525	2.4	0.8	27.4	96.9	3.1	0.9
1970	46 378	0	26 029	13 386	0	59 022	19 663	3.0	1.0	28.5	96.3	3.6	1.1
1971	49 616	0	22 990	13 196	0	59 411	19 814	3.0	1.0	29.6	97.7	3.4	1.0
1972	49 416	0	24 301	15 602	0	58 115	19 977	2.9	0.9	28.8	96.2	3.2	1.0
1973	50 770	0	31 297	17 921	0	64 146	20 150	3.2	1.1	30.8	97.6	3.6	1.1
1974	54 371	0	40 073	19 029	0	75 415	20 329	3.7	1.2	33.4	102.0	3.7	1.2
1975	56 779	0	27 210	18 026	0	65 964	20 513	3.2	1.1	34.6	101.5	3.1	1.1
1976	58 884	0	27 996	26 749	0	60 131	20 701	2.9	1.0	36.6	104.3	2.6	0.9
1977	60 920	0	28 531	20 072	0	69 379	20 892	3.3	1.1	38.1	105.4	2.9	1.1
1978	63 065	0	34 230	21 438	0	75 857	21 083	3.6	1.2	39.5	105.3	3.1	1.2
1979	56 563	0	29 024	25 931	0	59 656	21 267	2.8	1.0	39.9	106.1	2.4	0.9
1980	58 461	0	36 189	20 594	0	74 056	21 439	3.5	1.2	39.8	106.5	3.0	1.1
1981	71 789	0	27 244	22 117	0	76 916	21 597	3.6	1.2	39.9	105.7	3.1	1.2
1982	66 711	0	32 833	28 815	0	70 729	21 740	3.3	1.1	39.2	103.2	2.8	1.1
1983	79 848	0	32 670	25 035	0	87 483	21 874	4.0	1.4	39.7	105.2	3.4	1.3
1984	73 546	0	27 630	21 001	0	80 175	22 010	3.6	1.3	40.4	104.2	3.1	1.2
1985	75 187	0	28 871	20 991	0	83 067	22 152	3.7	1.3	39.8	102.4	3.2	1.3
1986	77 732	0	36 160	22 765	0	91 127	22 305	4.1	1.4	40.8	104.6	3.3	1.3
1987	81 586	0	33 233	24 444	0	90 375	22 466	4.0	1.4	41.4	102.8	3.3	1.3
1988	72 064	0	47 678	26 703	0	93 039	22 617	4.1	1.5	41.5	101.9	3.5	1.4
1989	71 992	0	44 423	26 918	0	89 498	22 738	3.9	1.4	40.8	102.3	3.3	1.3
1990	65 767	0	63 691	21 254	0	108 205	22 817	4.7	1.7	44.3	106.2	3.7	1.6
1991	36 767	0	14 837	1 150	0	50 453	22 846	2.2	0.8	37.8	99.3	2.1	0.8
1992													
1993													
1994													
1995													
1996													
1997													
1998													
1999													
2000													
2001													
2002													
2003													
2004													
2005													
2006													
2007													

Note: data refer to the area that was formerly the Socialist Federal Republic of Yugoslavia. Since 1992 information for each independent Republic is shown separately. The new independent Republics are: Bosnia and Herzegovina, Croatia, the former Yugoslav Republic of Macedonia, Montenegro, Serbia and Slovenia.

251 ZAMBIA			- FOOD BALANCE SHEET OF FISH AND FISHERY PRODUCTS IN LIVE WEIGHT AND FISH CONTRIBUTION TO PROTEIN SUPPLY -										FAO-FIPS
Year	Production	Non-Food Uses	Imports	Exports	Stock Variations	Total Food Supply	Population	Per Capita Supply	Fish Proteins	Animal Proteins	Total Proteins	Fish/Animal Proteins	Fish/Total Proteins
	(. tonnes in live weight)						(thousands)	(kilograms)	(grams per capita per day)			(%)	(%)
1961	20 400	0	9 300	3 000	0	26 700	3 134	8.5	2.5	11.2	63.4	22.2	3.9
1962	22 200	0	12 055	3 014	0	31 241	3 229	9.7	2.8	11.2	63.0	25.0	4.4
1963	40 100	0	12 030	6 015	0	46 115	3 327	13.9	4.0	12.2	63.1	33.0	6.4
1964	42 300	0	12 700	8 500	0	46 500	3 430	13.6	3.9	12.0	61.4	32.8	6.4
1965	40 100	0	14 932	7 218	0	47 814	3 536	13.5	3.9	12.3	61.1	31.8	6.4
1966	40 100	0	13 929	2 406	0	51 623	3 647	14.2	4.1	13.2	64.9	31.1	6.3
1967	38 500	0	18 073	2 111	0	54 462	3 761	14.5	4.2	13.5	64.3	31.1	6.5
1968	41 300	0	16 227	0	0	57 527	3 880	14.8	4.3	14.2	65.3	30.3	6.6
1969	44 000	0	21 677	0	0	65 677	4 005	16.4	4.7	14.7	66.6	32.3	7.1
1970	52 100	0	20 650	601	0	72 149	4 138	17.4	5.3	15.3	66.3	34.6	8.0
1971	46 800	0	17 000	0	0	63 800	4 278	14.9	4.6	14.5	65.8	31.5	7.0
1972	49 900	0	19 600	0	0	69 500	4 425	15.7	4.8	15.2	67.1	31.4	7.1
1973	50 400	0	10 200	0	0	60 600	4 578	13.2	4.0	13.4	65.8	29.7	6.0
1974	46 929	0	6 150	100	0	52 979	4 736	11.2	3.3	13.4	66.4	24.9	5.0
1975	57 426	0	9 250	200	0	66 476	4 899	13.6	4.0	14.3	66.3	28.3	6.1
1976	54 267	0	3 529	28	0	57 767	5 065	11.4	3.4	13.8	65.8	24.6	5.1
1977	53 735	0	4 006	50	0	57 691	5 235	11.0	3.3	12.9	68.7	25.4	4.8
1978	47 575	0	2 982	0	0	50 557	5 409	9.3	2.8	12.0	64.3	23.3	4.3
1979	49 526	0	2 805	0	0	52 331	5 589	9.4	2.8	11.4	62.6	24.6	4.5
1980	51 015	0	5 641	0	0	56 656	5 774	9.8	3.0	11.7	61.0	25.4	4.9
1981	39 598	0	4 762	4	0	44 357	5 966	7.4	2.2	10.3	58.2	21.7	3.9
1982	55 881	0	5 990	0	0	61 871	6 163	10.0	3.0	11.4	56.1	26.5	5.4
1983	54 377	0	3 468	0	0	57 845	6 365	9.1	2.7	10.1	55.5	27.0	4.9
1984	65 895	0	2 318	21	0	68 192	6 573	10.4	3.1	9.7	55.0	31.8	5.6
1985	68 363	0	625	0	0	68 988	6 785	10.2	3.0	10.0	53.2	30.0	5.6
1986	56 924	0	342	946	0	56 320	7 002	8.0	2.3	9.2	52.8	25.4	4.4
1987	64 984	0	355	1 750	0	63 589	7 225	8.8	2.5	9.3	52.9	27.0	4.8
1988	61 977	0	597	1 528	0	61 046	7 451	8.2	2.4	9.2	53.3	25.8	4.4
1989	68 106	0	2 250	1 150	0	69 206	7 680	9.0	2.6	9.5	52.5	27.9	5.0
1990	66 328	0	441	807	0	65 962	7 910	8.3	2.4	10.5	51.6	22.9	4.7
1991	68 945	0	2 250	718	0	70 477	8 142	8.7	2.4	10.6	50.8	22.3	4.6
1992	71 564	0	3 037	613	0	73 987	8 374	8.8	2.6	10.7	50.8	24.1	5.0
1993	70 423	0	5 000	624	0	74 799	8 611	8.7	2.2	10.2	49.9	21.7	4.4
1994	74 587	0	2 173	160	-10	76 590	8 855	8.6	2.5	10.1	51.3	24.7	4.9
1995	74 627	0	2 416	160	0	76 883	9 108	8.4	2.4	9.5	52.2	25.6	4.7
1996	71 102	0	2 049	105	10	73 056	9 372	7.8	2.3	9.2	50.7	24.5	4.4
1997	70 641	1	1 153	583	0	71 210	9 647	7.4	2.1	9.6	48.8	22.0	4.3
1998	74 097	0	1 250	80	0	75 267	9 925	7.6	2.2	9.6	48.5	22.8	4.5
1999	71 507	0	1 694	2 108	-22	71 071	10 200	7.0	2.0	9.7	47.7	20.8	4.2
2000	70 911	0	2 944	1 641	-11	72 202	10 467	6.9	2.0	9.4	47.5	21.1	4.2
2001	69 520	2	1 936	2 717	22	68 759	10 724	6.4	1.9	9.4	47.5	19.7	3.9
2002	69 630	0	4 706	2 161	-32	72 143	10 972	6.6	1.9	9.6	47.4	20.0	4.0
2003	69 501	1	7 327	1 684	43	75 187	11 219	6.7	2.0	9.6	47.7	20.5	4.1
2004	70 125	0	7 362	1 694	0	75 793	11 472	6.6	1.9	9.3	46.9	20.7	4.1
2005	70 125	0	11 951	3 044	0	79 032	11 738	6.7	2.0	9.4	48.5	21.2	4.1
2006	70 125	0	7 401	674	0	76 852	12 019	6.4	1.9	8.8	48.0	21.1	3.9
2007	70 125	0	6 364	34	0	76 456	12 314	6.2	1.8	8.8	36.8	20.3	4.9

181 ZIMBABWE			- FOOD BALANCE SHEET OF FISH AND FISHERY PRODUCTS IN LIVE WEIGHT AND FISH CONTRIBUTION TO PROTEIN SUPPLY -										FAO-FIPS
Year	Production	Non-Food Uses	Imports	Exports	Stock Variations	Total Food Supply	Population	Per Capita Supply	Fish Proteins	Animal Proteins	Total Proteins	Fish/Animal Proteins	Fish/Total Proteins
	(. tonnes in live weight)						(thousands)	(kilograms)	(grams per capita per day)			(%)	(%)
1961	1 300	0	4 578	0	0	5 878	3 876	1.5	0.4	13.4	62.2	3.0	0.7
1962	1 300	0	4 911	0	0	6 211	4 005	1.6	0.4	13.0	62.9	3.2	0.7
1963	1 300	0	4 689	0	0	5 989	4 140	1.4	0.4	12.9	62.3	3.0	0.6
1964	1 900	0	6 272	0	0	8 172	4 278	1.9	0.5	11.6	61.3	4.7	0.9
1965	2 000	0	6 619	0	0	8 619	4 421	1.9	0.6	10.8	60.0	5.1	0.9
1966	2 000	0	7 621	0	0	9 621	4 567	2.1	0.6	11.4	60.4	5.2	1.0
1967	2 000	0	7 562	0	0	9 562	4 717	2.0	0.6	9.8	61.5	5.9	0.9
1968	2 000	0	8 054	0	0	10 054	4 872	2.1	0.6	10.4	62.6	5.7	0.9
1969	2 000	0	8 167	0	0	10 167	5 034	2.0	0.6	10.7	61.4	5.4	0.9
1970	2 000	0	6 953	0	0	8 953	5 204	1.7	0.5	11.1	62.8	4.6	0.8
1971	2 500	0	6 747	0	0	9 247	5 383	1.7	0.5	12.7	64.2	4.0	0.8
1972	3 002	0	7 291	0	0	10 293	5 571	1.8	0.5	14.4	65.7	3.7	0.8
1973	3 012	0	6 722	0	0	9 734	5 766	1.7	0.5	15.2	63.5	3.3	0.8
1974	3 109	0	5 433	0	0	8 542	5 966	1.4	0.4	12.0	62.2	3.5	0.7
1975	3 685	0	4 490	0	0	8 175	6 168	1.3	0.4	11.6	60.1	3.3	0.6
1976	4 550	0	3 759	0	0	8 309	6 371	1.3	0.5	12.2	62.0	3.7	0.7
1977	4 771	0	3 981	0	0	8 752	6 577	1.3	0.5	12.4	63.3	3.7	0.7
1978	7 772	0	2 537	0	0	10 309	6 793	1.5	0.5	11.8	63.2	4.2	0.8
1979	9 874	0	1 938	90	0	11 721	7 026	1.7	0.5	10.9	61.1	4.6	0.8
1980	13 288	0	6 422	97	0	19 614	7 282	2.7	0.8	11.8	60.4	7.0	1.4
1981	16 432	0	4 085	187	0	20 330	7 563	2.7	0.8	11.6	56.9	7.0	1.4
1982	17 515	0	2 522	157	-18	19 862	7 866	2.5	0.8	11.8	57.9	6.5	1.3
1983	13 613	0	2 019	0	-250	15 382	8 185	1.9	0.6	10.8	54.8	5.3	1.0
1984	16 415	0	737	152	18	17 017	8 513	2.0	0.6	9.9	53.1	6.0	1.1
1985	17 400	0	103	169	250	17 584	8 845	2.0	0.6	9.5	51.8	6.3	1.2
1986	18 952	0	874	53	0	19 772	9 177	2.2	0.6	9.6	50.3	6.7	1.3
1987	19 184	0	951	61	0	20 074	9 510	2.1	0.6	9.4	50.2	6.7	1.3
1988	22 222	0	440	111	0	22 551	9 838	2.3	0.7	9.2	51.2	7.4	1.3
1989	24 055	0	392	0	0	24 447	10 157	2.4	0.7	9.5	51.4	7.6	1.4
1990	25 764	0	328	92	-18	25 982	10 461	2.5	0.7	9.8	50.8	7.6	1.5
1991	22 159	0	307	86	18	22 397	10 748	2.1	0.6	9.0	49.6	6.9	1.3
1992	21 733	0	2 196	167	0	23 762	11 017	2.2	0.6	9.2	48.9	7.0	1.3
1993	21 360	0	11 632	164	0	32 828	11 267	2.9	0.9	7.6	47.5	11.6	1.8
1994	20 349	0	18 238	135	0	38 452	11 499	3.3	1.0	7.4	46.6	13.6	2.2
1995	16 613	0	22 657	625	0	38 644	11 713	3.3	1.0	7.4	45.2	13.5	2.2
1996	16 557	0	23 387	1 150	-15	38 778	11 912	3.3	1.0	7.9	46.4	12.5	2.1
1997	18 326	0	22 388	3 731	0	36 983	12 092	3.1	0.9	8.3	45.9	11.0	2.0
1998	16 541	0	15 110	2 322	8	29 337	12 248	2.4	0.7	9.0	46.1	8.1	1.6
1999	13 613	0	12 890	1 065	8	25 445	12 370	2.1	0.6	8.9	45.5	7.0	1.4
2000	15 265	2	11 795	1 473	0	25 585	12 455	2.1	0.6	9.5	45.8	6.4	1.3
2001	14 585	0	6 055	2 178	-500	17 962	12 502	1.4	0.4	11.2	48.9	3.9	0.9
2002	13 713	1	3 241	1 657	467	15 762	12 518	1.3	0.4	9.7	49.0	3.8	0.8
2003	13 200	0	2 034	1 267	33	14 000	12 510	1.1	0.3	10.4	49.8	3.2	0.7
2004	13 455	0	6 290	1 497	0	18 248	12 492	1.5	0.4	10.9	51.7	4.0	0.8
2005	12 872	0	1 749	1 089	0	13 532	12 475	1.1	0.3	11.0	53.5	3.0	0.6
2006	12 950	0	5 770	1 565	0	17 156	12 459	1.4	0.4	11.2	55.9	3.8	0.8
2007	12 950	1	2 867	1 887	0	13 929	12 449	1.1	0.3	11.4	55.8	3.0	0.6

SECTION 3

FISH AND FISHERY PRODUCTS

***FOOD BALANCE SHEETS
BY MAIN GROUPS OF FISH SPECIES
AND FISH NUTRITIONAL FACTORS***

by selected countries

1961/1970, 1971/1980, 1981/1990, 1991/2000 averages
and 2002-2007

(live weight)

SECTION 3 Index of food balance sheets by main groups of fish species by selected countries

Country	Page	Country	Page
WORLD	287		
Australia	290	Mexico	350
Bangladesh	293	Morocco	353
Brazil	296	Myanmar	356
Cambodia	299	Nigeria	359
Canada	302	Peru	362
Chile	305	Philippines	365
China	308	Poland	368
China, Hong Kong SAR	311	Portugal	371
Taiwan Province of China	314	Russian Federation	374
Egypt	317	South Africa	377
France	320	Spain	380
Germany	323	Sri Lanka	383
Ghana	326	Thailand	386
India	329	Turkey	389
Indonesia	332	Uganda	392
Iran (Islamic Rep. of)	335	Ukraine	395
Italy	338	United Kingdom	398
Japan	341	United States of America	401
Korea, Republic of	344	Venezuela, Boliv Rep of	404
Malaysia	347	Viet Nam	407

Note: countries representing the 40 major food fish consumers on the basis of food fish supply. Their aggregated consumption accounts for 90.8% of the world total. (See also table on page 38-39). Totals have been calculated on unrounded figures, though such figures are rounded in the tabulations due to space requirements. Countries are indicated by the FAO name for statistical purposes. They are listed in alphabetical order and preceded by FAOSTAT Code.

362 WORLD		- FOOD BALANCE SHEET BY MAIN GROUPS OF FISH SPECIES IN LIVE WEIGHT AND FISH NUTRITIONAL FACTORS -									FAO-FIPS
Groups of Species	Unit	1961-1970 (average)	1971-1980 (average)	1981-1990 (average)	1991-2000 (average)	2002	2003	2004	2005	2006	2007
Population	'000	3 372 773	4 098 286	4 895 812	5 750 869	6 274 305	6 353 658	6 432 978	6 512 279	6 591 551	6 670 799
Total food fish balance											
Production	tonnes	51 876 797	67 022 127	88 420 057	113 489 306	127 752 211	127 131 435	134 145 875	136 441 769	137 157 027	140 359 633
(of which aquaculture)	tonnes	2 017 117	3 675 125	8 890 403	23 763 496	36 781 779	38 909 467	41 889 627	44 282 248	47 321 930	50 329 007
Non-food uses	tonnes	17 653 767	19 461 641	25 990 265	29 596 288	27 341 799	23 548 837	27 805 874	26 808 429	22 817 542	22 869 073
Imports	tonnes	5 208 904	8 358 939	14 375 590	23 718 352	32 301 555	33 026 967	35 350 818	37 186 756	39 060 310	40 578 244
Exports	tonnes	5 487 796	8 428 641	14 106 377	23 150 047	31 033 846	32 353 208	34 958 121	36 901 940	39 227 760	39 994 283
Total food supply	tonnes	33 921 983	47 454 780	62 688 001	84 424 374	101 600 508	104 293 342	106 974 356	110 035 667	114 134 446	118 537 802
Food (per capita per year)	kg	10.0	11.6	12.8	14.6	16.2	16.4	16.6	16.9	17.3	17.8
Calories (per capita per year)	number	19.1	22.6	24.9	26.5	28.7	29.2	29.4	30.1	31.0	31.9
Proteins (per capita per day)	grams	3.0	3.4	3.8	4.1	4.4	4.5	4.6	4.7	4.8	4.9
Fats (per capita per day)	grams	0.7	0.8	0.9	0.9	1.0	1.0	1.0	1.1	1.1	1.1
Freshwater and diadromous											
Production	tonnes	5 641 799	7 334 908	11 844 933	22 176 941	30 446 653	31 842 086	33 901 844	36 289 084	38 333 299	40 573 256
Non-food uses	tonnes	69 806	163 930	212 437	1 088 512	1 643 530	1 785 518	2 362 575	2 247 984	2 419 272	2 806 842
Imports	tonnes	285 292	300 566	572 385	1 553 913	2 807 610	2 978 203	3 458 012	3 804 496	4 299 130	4 725 854
Exports	tonnes	325 851	292 265	585 443	1 562 489	2 958 899	3 173 718	3 751 544	4 125 416	4 535 249	4 924 115
Total food supply	tonnes	5 530 472	7 179 966	11 617 947	21 080 610	28 659 285	29 881 917	31 253 725	33 724 083	35 624 318	37 621 984
Food (per capita per year)	kg	1.6	1.8	2.4	3.6	4.6	4.7	4.9	5.2	5.4	5.6
Calories (per capita per year)	number	3.5	3.7	4.7	7.0	8.7	9.0	9.2	9.8	10.2	10.6
Proteins (per capita per day)	grams	0.5	0.6	0.7	1.1	1.4	1.4	1.4	1.5	1.6	1.7
Fats (per capita per day)	grams	0.1	0.1	0.2	0.3	0.3	0.3	0.3	0.4	0.4	0.4
Demersal											
Production	tonnes	13 193 115	19 012 768	20 928 148	20 473 048	19 739 483	21 467 317	21 686 304	21 008 838	21 937 207	20 818 048
Non-food uses	tonnes	1 859 088	3 614 226	3 308 662	3 234 178	2 793 332	3 075 368	2 888 527	2 207 317	2 761 904	2 005 392
Imports	tonnes	1 829 453	2 585 903	4 225 317	6 731 885	8 628 640	8 725 393	9 133 705	9 415 160	9 698 686	9 922 667
Exports	tonnes	2 437 115	3 374 427	5 656 667	6 786 084	7 661 212	7 820 687	8 269 883	8 418 156	8 422 082	8 504 612
Total food supply	tonnes	10 713 972	14 600 954	16 166 429	17 216 248	17 799 905	19 346 018	19 777 686	19 735 619	20 536 860	20 360 304
Food (per capita per year)	kg	3.2	3.6	3.3	3.0	2.8	3.0	3.1	3.0	3.1	3.1
Calories (per capita per year)	number	4.8	6.4	6.6	5.4	5.0	5.3	5.4	5.4	5.8	5.7
Proteins (per capita per day)	grams	0.8	1.0	0.9	0.8	0.8	0.8	0.8	0.8	0.9	0.9
Fats (per capita per day)	grams	0.1	0.2	0.3	0.2	0.2	0.2	0.2	0.2	0.2	0.2

(continued)

362 WORLD		- FOOD BALANCE SHEET BY MAIN GROUPS OF FISH SPECIES IN LIVE WEIGHT AND FISH NUTRITIONAL FACTORS -									FAO-FIPS
Groups of Species	Unit	1961-1970 (average)	1971-1980 (average)	1981-1990 (average)	1991-2000 (average)	2002	2003	2004	2005	2006	2007
Population	'000	3 372 773	4 098 286	4 895 812	5 750 869	6 274 305	6 353 658	6 432 978	6 512 279	6 591 551	6 670 799
Pelagic											
Production	tonnes	23 601 976	26 613 136	35 794 813	39 859 877	40 026 785	36 501 907	40 390 331	39 984 545	36 424 524	37 058 241
Non-food uses	tonnes	14 949 937	14 163 483	20 413 496	22 353 162	20 500 538	16 169 329	20 335 365	19 950 054	15 177 755	15 586 571
Imports	tonnes	2 005 751	2 804 406	4 382 092	7 253 053	9 765 690	10 145 467	10 534 166	11 342 378	11 444 408	11 878 139
Exports	tonnes	1 903 124	2 926 126	4 316 604	7 718 546	9 576 832	9 853 593	10 077 872	10 425 487	10 679 433	10 890 465
Total food supply	tonnes	8 747 532	12 309 861	15 459 926	17 017 404	19 726 384	20 410 134	20 580 003	21 067 070	21 971 752	22 647 898
Food (per capita per year)	kg	2.6	3.0	3.2	3.0	3.1	3.2	3.2	3.2	3.3	3.4
Calories (per capita per year)	number	6.8	7.9	8.4	8.0	8.6	8.7	8.6	8.7	8.9	9.1
Proteins (per capita per day)	grams	1.0	1.1	1.2	1.1	1.2	1.2	1.2	1.2	1.2	1.3
Fats (per capita per day)	grams	0.3	0.3	0.4	0.3	0.4	0.4	0.4	0.4	0.4	0.4
Marine fish other											
Production	tonnes	4 446 441	6 686 140	8 037 091	9 937 863	10 231 311	9 200 775	9 261 380	9 662 499	9 239 160	9 495 963
Non-food uses	tonnes	494 610	1 209 748	1 585 122	1 779 674	1 270 415	1 358 374	1 366 535	1 500 111	1 354 726	1 377 231
Imports	tonnes	228 629	636 503	1 452 065	2 104 911	2 702 747	2 748 396	2 998 078	3 136 159	3 339 057	3 608 361
Exports	tonnes	61 524	261 280	581 476	1 663 727	3 057 878	3 180 764	3 510 239	3 855 903	4 302 565	4 199 609
Total food supply	tonnes	4 118 926	5 847 698	7 323 663	8 600 749	8 583 567	7 416 391	7 393 468	7 457 180	6 902 750	7 548 887
Food (per capita per year)	kg	1.2	1.4	1.5	1.5	1.4	1.2	1.1	1.1	1.0	1.1
Calories (per capita per year)	number	2.5	2.8	2.8	2.7	2.5	2.2	2.1	2.1	1.9	2.1
Proteins (per capita per day)	grams	0.4	0.5	0.4	0.4	0.4	0.3	0.3	0.3	0.3	0.3
Fats (per capita per day)	grams	0.1	0.1	0.1	0.1	0.1	0.1	0.1	0.1	0.1	0.1
Crustaceans											
Production	tonnes	1 661 627	2 601 080	3 934 063	6 373 893	8 574 706	8 887 878	9 268 095	9 578 466	10 260 093	10 869 703
Non-food uses	tonnes	34 744	37 442	110 042	119 712	174 297	186 852	221 469	187 923	272 589	302 081
Imports	tonnes	422 259	924 754	1 863 174	3 116 388	4 449 740	4 599 733	5 067 567	5 214 162	5 623 254	5 632 806
Exports	tonnes	398 609	817 592	1 530 211	2 494 152	3 641 490	4 086 306	4 444 895	4 728 731	5 320 056	5 209 505
Total food supply	tonnes	1 649 267	2 668 350	4 155 208	6 866 575	9 197 996	9 205 762	9 697 947	9 911 396	10 248 754	11 049 423
Food (per capita per year)	kg	0.5	0.6	0.8	1.2	1.5	1.4	1.5	1.5	1.6	1.7
Calories (per capita per year)	number	0.7	0.8	1.1	1.5	1.9	1.9	1.9	1.9	2.0	2.1
Proteins (per capita per day)	grams	0.1	0.2	0.2	0.3	0.4	0.4	0.4	0.4	0.4	0.4
Fats (per capita per day)	grams	0.0	0.0	0.0	0.0	0.0	0.0	0.0	0.0	0.0	0.0

(continued)

362 WORLD		- FOOD BALANCE SHEET BY MAIN GROUPS OF FISH SPECIES IN LIVE WEIGHT AND FISH NUTRITIONAL FACTORS -									FAO-FIPS
Groups of Species	Unit	1961-1970 (average)	1971-1980 (average)	1981-1990 (average)	1991-2000 (average)	2002	2003	2004	2005	2006	2007
Population	'000	3 372 773	4 098 286	4 895 812	5 750 869	6 274 305	6 353 658	6 432 978	6 512 279	6 591 551	6 670 799
Molluscs, excl. Cephalopods											
Production	tonnes	2 332 124	3 377 625	5 607 077	10 995 777	14 789 158	14 781 757	15 192 729	15 199 553	15 877 653	16 253 406
Non-food uses	tonnes	188 620	204 363	163 495	657 892	629 372	700 360	249 257	232 093	313 787	422 348
Imports	tonnes	335 954	702 101	1 253 231	1 783 306	2 346 193	2 304 126	2 461 485	2 521 222	2 667 375	2 698 304
Exports	tonnes	295 403	511 926	886 413	1 610 296	2 513 024	2 777 019	3 283 238	3 618 063	4 002 669	4 104 355
Total food supply	tonnes	2 184 055	3 362 516	5 810 682	10 505 888	14 013 307	13 606 369	14 121 313	13 870 072	14 257 053	14 426 926
Food (per capita per year)	kg	0.6	0.8	1.2	1.8	2.2	2.1	2.2	2.1	2.2	2.2
Calories (per capita per year)	number	0.3	0.4	0.6	0.8	1.0	1.0	1.0	1.0	1.0	1.0
Proteins (per capita per day)	grams	0.0	0.1	0.1	0.1	0.2	0.1	0.2	0.1	0.2	0.2
Fats (per capita per day)	grams	0.0	0.0	0.0	0.0	0.0	0.0	0.0	0.0	0.0	0.0
Cephalopods											
Production	tonnes	933 518	1 262 098	1 956 094	3 060 112	3 257 822	3 550 038	3 737 192	3 850 981	4 160 812	4 399 195
Non-food uses	tonnes	45 640	50 116	81 554	237 144	215 100	184 463	351 058	428 935	446 474	299 828
Imports	tonnes	68 492	264 002	546 282	1 021 780	1 423 390	1 311 716	1 454 840	1 524 619	1 710 095	1 862 876
Exports	tonnes	62 984	223 983	497 669	1 158 244	1 497 862	1 319 022	1 507 419	1 607 904	1 836 663	2 036 110
Total food supply	tonnes	893 400	1 249 563	1 922 819	2 654 365	2 999 170	3 544 489	3 342 695	3 349 210	3 590 890	3 935 033
Food (per capita per year)	kg	0.3	0.3	0.4	0.5	0.5	0.6	0.5	0.5	0.5	0.6
Calories (per capita per year)	number	0.5	0.6	0.8	0.9	1.0	1.1	1.0	1.0	1.1	1.2
Proteins (per capita per day)	grams	0.1	0.1	0.2	0.2	0.2	0.2	0.2	0.2	0.2	0.2
Fats (per capita per day)	grams	0.0	0.0	0.0	0.0	0.0	0.0	0.0	0.0	0.0	0.0
Aquatic animals, others											
Production	tonnes	66 196	134 372	317 838	611 795	686 293	899 677	708 000	867 803	924 279	891 821
Non-food uses	tonnes	11 322	18 334	115 457	126 014	115 216	88 572	31 088	54 011	71 034	68 780
Imports	tonnes	33 075	140 704	81 044	153 116	177 546	213 932	242 965	228 559	278 305	249 238
Exports	tonnes	3 186	21 043	51 894	156 509	126 649	142 100	113 033	122 279	129 044	125 511
Total food supply	tonnes	84 359	235 871	231 328	482 535	620 894	882 262	807 518	921 037	1 002 068	947 347
Food (per capita per year)	kg	0.0	0.1	0.0	0.1	0.1	0.1	0.1	0.1	0.2	0.1
Calories (per capita per year)	number	0.0	0.0	0.0	0.1	0.1	0.1	0.1	0.1	0.1	0.1
Proteins (per capita per day)	grams	0.0	0.0	0.0	0.0	0.0	0.0	0.0	0.0	0.0	0.0
Fats (per capita per day)	grams	0.0	0.0	0.0	0.0	0.0	0.0	0.0	0.0	0.0	0.0

Note: variations in stocks not shown. Discrepancies in the estimated live-weight equivalent of trade are largely due to the fact that export statistics of many developing countries do not provide sufficient details on the level of processing of the traded products or on the classification of species.

10 AUSTRALIA		- FOOD BALANCE SHEET BY MAIN GROUPS OF FISH SPECIES IN LIVE WEIGHT AND FISH NUTRITIONAL FACTORS -									FAO-FIPS
Groups of Species	Unit	1961-1970 (average)	1971-1980 (average)	1981-1990 (average)	1991-2000 (average)	2002	2003	2004	2005	2006	2007
Population	'000	11 642	13 764	15 963	18 229	19 653	19 904	20 153	20 395	20 628	20 854
Total food fish balance											
Production	tonnes	82 092	122 377	182 287	232 261	235 750	254 052	274 821	279 271	246 484	239 312
(of which aquaculture)	tonnes	6 672	9 859	10 331	22 826	38 566	38 793	44 142	42 787	49 376	54 316
Non-food uses	tonnes	1 270	3 950	7 330	13 821	31 000	40 500	65 000	60 500	47 000	44 000
Imports	tonnes	87 823	123 072	178 663	249 997	321 229	363 601	420 513	382 097	407 115	421 124
Exports	tonnes	23 169	51 083	73 747	97 703	87 718	80 559	77 709	78 815	71 097	65 281
Total food supply	tonnes	145 477	190 206	279 872	370 734	439 372	493 263	555 961	522 054	535 502	551 155
Food (per capita per year)	kg	12.5	13.8	17.5	20.3	22.4	24.8	27.6	25.6	26.0	26.4
Calories (per capita per year)	number	17.6	22.1	26.8	28.8	31.9	35.5	42.0	37.4	38.4	38.9
Proteins (per capita per day)	grams	2.8	3.3	4.2	4.7	5.1	5.7	6.4	5.9	6.0	6.1
Fats (per capita per day)	grams	0.6	0.8	0.9	0.9	1.0	1.2	1.5	1.2	1.2	1.3
Freshwater and diadromous											
Production	tonnes	800	2 468	4 951	11 739	20 244	21 028	22 033	23 897	28 185	33 398
Non-food uses	tonnes	0	0	0	0	0	0	0	0	0	0
Imports	tonnes	7 585	7 777	11 736	13 512	13 998	14 420	17 367	17 994	19 927	18 074
Exports	tonnes	0	69	322	3 892	3 847	2 460	2 598	3 155	2 208	4 701
Total food supply	tonnes	8 385	10 176	16 366	21 358	30 395	32 988	36 802	38 736	45 904	46 771
Food (per capita per year)	kg	0.7	0.7	1.0	1.2	1.5	1.7	1.8	1.9	2.2	2.2
Calories (per capita per year)	number	2.0	2.0	2.7	2.9	3.5	3.7	4.1	4.3	4.9	4.9
Proteins (per capita per day)	grams	0.3	0.3	0.3	0.4	0.5	0.5	0.6	0.6	0.7	0.7
Fats (per capita per day)	grams	0.1	0.1	0.1	0.1	0.2	0.2	0.2	0.2	0.2	0.2
Demersal											
Production	tonnes	29 620	32 319	56 498	67 903	72 629	76 653	74 199	70 222	61 856	52 977
Non-food uses	tonnes	0	0	0	0	0	0	0	0	0	0
Imports	tonnes	53 428	67 487	84 101	97 739	120 776	124 840	124 512	128 327	137 903	143 016
Exports	tonnes	0	551	7 289	17 226	11 591	9 187	11 442	10 097	8 418	5 189
Total food supply	tonnes	83 048	99 255	133 309	148 415	181 814	192 307	187 269	188 451	191 341	190 803
Food (per capita per year)	kg	7.1	7.2	8.3	8.1	9.3	9.7	9.3	9.2	9.3	9.1
Calories (per capita per year)	number	7.4	9.8	10.1	7.5	8.5	8.9	8.5	8.4	8.3	8.1
Proteins (per capita per day)	grams	1.4	1.6	1.7	1.5	1.7	1.8	1.7	1.7	1.6	1.6
Fats (per capita per day)	grams	0.1	0.3	0.3	0.1	0.2	0.2	0.2	0.2	0.2	0.1

(continued)

10 AUSTRALIA		- FOOD BALANCE SHEET BY MAIN GROUPS OF FISH SPECIES IN LIVE WEIGHT AND FISH NUTRITIONAL FACTORS -									FAO-FIPS
Groups of Species	Unit	1961-1970 (average)	1971-1980 (average)	1981-1990 (average)	1991-2000 (average)	2002	2003	2004	2005	2006	2007
Population	'000	11 642	13 764	15 963	18 229	19 653	19 904	20 153	20 395	20 628	20 854
Pelagic											
Production	tonnes	10 600	15 681	31 881	33 805	40 536	53 131	63 787	72 070	58 548	55 371
Non-food uses	tonnes	0	3 710	7 330	13 821	31 000	40 500	65 000	60 500	47 000	44 000
Imports	tonnes	19 972	13 607	18 802	42 028	66 865	87 362	136 291	86 831	91 155	92 213
Exports	tonnes	1 146	1 209	5 855	7 296	17 232	16 110	14 522	14 375	14 736	14 640
Total food supply	tonnes	29 426	24 369	37 498	54 716	60 280	80 551	123 891	84 026	87 967	88 945
Food (per capita per year)	kg	2.5	1.8	2.3	3.0	3.1	4.0	6.1	4.1	4.3	4.3
Calories (per capita per year)	number	6.2	5.1	6.1	7.7	8.5	10.1	15.5	10.5	10.8	10.8
Proteins (per capita per day)	grams	0.8	0.6	0.7	1.0	1.0	1.1	1.8	1.2	1.2	1.2
Fats (per capita per day)	grams	0.3	0.3	0.3	0.4	0.5	0.6	0.9	0.6	0.6	0.6
Marine fish other											
Production	tonnes	2 210	14 714	11 634	27 653	20 498	16 281	20 388	20 273	16 078	16 936
Non-food uses	tonnes	0	0	0	0	0	0	0	0	0	0
Imports	tonnes	847	13 519	22 543	24 578	29 328	34 648	31 550	30 318	30 490	35 521
Exports	tonnes	0	2 817	2 840	6 981	10 792	9 361	6 529	6 438	5 666	3 631
Total food supply	tonnes	3 057	25 415	31 337	45 250	39 034	41 568	45 409	44 153	40 902	48 826
Food (per capita per year)	kg	0.3	1.8	2.0	2.5	2.0	2.1	2.3	2.2	2.0	2.3
Calories (per capita per year)	number	0.4	3.3	3.8	5.0	4.6	4.9	5.1	5.1	4.7	5.6
Proteins (per capita per day)	grams	0.1	0.6	0.6	0.8	0.7	0.7	0.8	0.7	0.7	0.8
Fats (per capita per day)	grams	0.0	0.1	0.1	0.2	0.2	0.2	0.2	0.2	0.2	0.2
Crustaceans											
Production	tonnes	20 490	33 930	41 016	51 352	51 889	51 598	55 436	49 073	46 528	41 152
Non-food uses	tonnes	0	0	0	0	0	0	0	0	0	0
Imports	tonnes	5 517	18 271	28 340	30 010	31 734	38 227	44 368	50 057	54 956	55 460
Exports	tonnes	12 733	29 559	30 195	32 015	24 542	24 175	25 585	24 001	21 075	16 658
Total food supply	tonnes	13 274	22 432	39 162	49 347	59 081	65 650	74 219	75 129	80 409	79 954
Food (per capita per year)	kg	1.1	1.6	2.4	2.7	3.0	3.3	3.7	3.7	3.9	3.8
Calories (per capita per year)	number	1.2	1.5	2.9	3.6	4.3	5.0	5.5	5.6	6.1	5.7
Proteins (per capita per day)	grams	0.2	0.3	0.6	0.7	0.8	1.0	1.1	1.1	1.2	1.1
Fats (per capita per day)	grams	0.0	0.0	0.0	0.0	0.0	0.1	0.1	0.1	0.1	0.1

(continued)

10 AUSTRALIA		- FOOD BALANCE SHEET BY MAIN GROUPS OF FISH SPECIES IN LIVE WEIGHT AND FISH NUTRITIONAL FACTORS -									FAO-FIPS
Groups of Species	Unit	1961-1970 (average)	1971-1980 (average)	1981-1990 (average)	1991-2000 (average)	2002	2003	2004	2005	2006	2007
Population	'000	11 642	13 764	15 963	18 229	19 653	19 904	20 153	20 395	20 628	20 854
Molluscs, excl. Cephalopods											
Production	tonnes	18 222	22 826	34 312	35 859	26 560	30 738	33 061	38 966	32 021	35 152
Non-food uses	tonnes	1 270	240	0	0	0	0	0	0	0	0
Imports	tonnes	475	2 303	10 063	33 601	46 867	51 981	53 147	50 088	52 079	55 083
Exports	tonnes	9 289	16 878	27 195	29 754	19 409	18 891	15 991	19 829	18 235	20 101
Total food supply	tonnes	8 138	8 010	17 179	39 707	54 018	63 828	70 217	69 225	65 865	70 134
Food (per capita per year)	kg	0.7	0.6	1.1	2.2	2.7	3.2	3.5	3.4	3.2	3.4
Calories (per capita per year)	number	0.3	0.3	0.5	0.9	1.2	1.3	1.5	1.3	1.3	1.3
Proteins (per capita per day)	grams	0.0	0.0	0.1	0.1	0.2	0.2	0.2	0.2	0.2	0.2
Fats (per capita per day)	grams	0.0	0.0	0.0	0.0	0.0	0.0	0.0	0.0	0.0	0.0
Cephalopods											
Production	tonnes	150	440	1 997	3 938	3 286	4 468	5 809	4 652	3 181	3 993
Non-food uses	tonnes	0	0	0	0	0	0	0	0	0	0
Imports	tonnes	0	108	2 668	7 388	11 661	12 123	13 280	14 397	15 241	15 379
Exports	tonnes	0	0	52	539	306	375	1 042	920	759	361
Total food supply	tonnes	150	548	4 612	10 788	14 641	16 216	18 047	18 129	17 663	19 011
Food (per capita per year)	kg	0.0	0.0	0.3	0.6	0.7	0.8	0.9	0.9	0.9	0.9
Calories (per capita per year)	number	0.0	0.1	0.6	1.1	1.5	1.6	1.8	1.8	1.7	1.8
Proteins (per capita per day)	grams	0.0	0.0	0.1	0.2	0.3	0.3	0.4	0.4	0.3	0.4
Fats (per capita per day)	grams	0.0	0.0	0.0	0.0	0.0	0.0	0.0	0.0	0.0	0.0
Aquatic animals, others											
Production	tonnes	0	0	0	12	108	155	108	118	87	333
Non-food uses	tonnes	0	0	0	0	0	0	0	0	0	0
Imports	tonnes	0	0	409	1 141	0	0	0	4 086	5 364	6 378
Exports	tonnes	0	0	0	0	0	0	0	0	0	0
Total food supply	tonnes	0	0	409	1 153	108	155	108	4 204	5 451	6 711
Food (per capita per year)	kg	0.0	0.0	0.0	0.1	0.0	0.0	0.0	0.2	0.3	0.3
Calories (per capita per year)	number	0.0	0.0	0.1	0.1	0.0	0.0	0.0	0.5	0.6	0.7
Proteins (per capita per day)	grams	0.0	0.0	0.0	0.0	0.0	0.0	0.0	0.0	0.0	0.0
Fats (per capita per day)	grams	0.0	0.0	0.0	0.0	0.0	0.0	0.0	0.0	0.0	0.0

Note: production data refer to a split-year (1 July-30 June) shown under the calendar year in which the split-year ends.

16 BANGLADESH		- FOOD BALANCE SHEET BY MAIN GROUPS OF FISH SPECIES IN LIVE WEIGHT AND FISH NUTRITIONAL FACTORS -									FAO-FIPS
Groups of Species	Unit	1961-1970 (average)	1971-1980 (average)	1981-1990 (average)	1991-2000 (average)	2002	2003	2004	2005	2006	2007
Population	'000	61 932	80 357	104 249	129 396	145 797	148 281	150 726	153 122	155 463	157 753
Total food fish balance											
Production	tonnes	579 977	706 692	769 878	1 212 084	1 890 459	1 998 197	2 102 026	2 215 957	2 328 545	2 440 011
(of which aquaculture)	tonnes	57 325	76 687	140 909	394 695	786 604	856 956	914 752	882 091	892 049	945 812
Non-food uses	tonnes	0	0	0	6 039	250	251	301	320	300	520
Imports	tonnes	0	125	5	996	8 651	4 687	7 329	3 217	6 036	14 049
Exports	tonnes	11 208	3 920	23 120	38 729	39 641	44 334	56 434	64 465	66 635	97 926
Total food supply	tonnes	568 769	702 897	746 763	1 168 312	1 859 218	1 958 300	2 052 620	2 154 389	2 267 646	2 355 614
Food (per capita per year)	kg	9.1	8.9	7.2	9.0	12.8	13.2	13.6	14.1	14.6	14.9
Calories (per capita per year)	number	17.0	16.6	13.4	15.7	22.1	22.9	23.6	24.5	25.2	26.3
Proteins (per capita per day)	grams	2.7	2.7	2.1	2.5	3.6	3.7	3.8	3.9	4.1	4.2
Fats (per capita per day)	grams	0.6	0.6	0.5	0.5	0.8	0.8	0.8	0.8	0.9	0.9
Freshwater and diadromous											
Production	tonnes	508 800	604 300	627 569	1 010 280	1 561 803	1 635 674	1 756 490	1 857 062	1 962 075	2 062 477
Non-food uses	tonnes	0	0	0	0	0	1	1	0	0	0
Imports	tonnes	0	0	0	271	4 130	2 103	1 559	49	57	1 206
Exports	tonnes	9 740	410	18	43	133	2 248	4 569	8 615	7 379	6 034
Total food supply	tonnes	499 060	603 890	627 551	1 010 507	1 565 800	1 635 528	1 753 480	1 848 497	1 954 753	2 057 649
Food (per capita per year)	kg	8.0	7.6	6.0	7.7	10.7	11.0	11.6	12.1	12.6	13.0
Calories (per capita per year)	number	15.1	14.4	11.3	13.7	18.9	19.4	20.5	21.4	22.1	23.3
Proteins (per capita per day)	grams	2.4	2.3	1.8	2.2	3.0	3.1	3.2	3.4	3.5	3.7
Fats (per capita per day)	grams	0.5	0.5	0.4	0.5	0.7	0.7	0.7	0.8	0.8	0.8
Demersal											
Production	tonnes	24 860	27 080	35 500	44 000	80 000	90 000	80 000	80 000	81 000	82 000
Non-food uses	tonnes	0	0	0	0	0	0	0	0	0	0
Imports	tonnes	0	0	0	367	2 368	299	135	1 629	3 339	4 198
Exports	tonnes	660	52	60	56	231	231	306	567	653	3 001
Total food supply	tonnes	24 200	27 028	35 440	44 311	82 137	90 068	79 829	81 062	83 686	83 197
Food (per capita per year)	kg	0.4	0.3	0.3	0.3	0.6	0.6	0.5	0.5	0.5	0.5
Calories (per capita per year)	number	0.6	0.5	0.5	0.5	0.8	0.8	0.7	0.7	0.7	0.7
Proteins (per capita per day)	grams	0.1	0.1	0.1	0.1	0.2	0.2	0.1	0.1	0.1	0.1
Fats (per capita per day)	grams	0.0	0.0	0.0	0.0	0.0	0.0	0.0	0.0	0.0	0.0

(continued)

16 BANGLADESH		- FOOD BALANCE SHEET BY MAIN GROUPS OF FISH SPECIES IN LIVE WEIGHT AND FISH NUTRITIONAL FACTORS -									FAO-FIPS
Groups of Species	Unit	1961-1970 (average)	1971-1980 (average)	1981-1990 (average)	1991-2000 (average)	2002	2003	2004	2005	2006	2007
Population	'000	61 932	80 357	104 249	129 396	145 797	148 281	150 726	153 122	155 463	157 753
Pelagic											
Production	tonnes	7 520	23 300	37 036	43 548	50 060	60 060	50 060	50 060	60 060	65 060
Non-food uses	tonnes	0	0	0	6 039	250	250	300	320	300	520
Imports	tonnes	0	115	1	18	213	1 374	1 895	27	58	67
Exports	tonnes	0	12	0	99	21	235	90	104	69	0
Total food supply	tonnes	7 520	23 403	37 037	37 428	50 003	60 948	51 565	49 663	59 749	64 607
Food (per capita per year)	kg	0.1	0.3	0.4	0.3	0.3	0.4	0.3	0.3	0.4	0.4
Calories (per capita per year)	number	0.3	0.7	0.8	0.6	0.7	0.8	0.7	0.6	0.7	0.8
Proteins (per capita per day)	grams	0.0	0.1	0.1	0.1	0.1	0.1	0.1	0.1	0.1	0.1
Fats (per capita per day)	grams	0.0	0.0	0.0	0.0	0.0	0.0	0.0	0.0	0.0	0.0
Marine fish other											
Production	tonnes	28 895	41 169	41 114	46 871	100 341	113 029	100 621	99 613	89 181	88 165
Non-food uses	tonnes	0	0	0	0	0	0	0	0	0	0
Imports	tonnes	0	9	4	299	1 561	777	2 977	1 269	1 959	8 119
Exports	tonnes	0	335	6 103	11 317	9 409	6 848	6 585	12 219	10 825	17 706
Total food supply	tonnes	28 895	40 843	35 015	35 853	92 492	106 959	97 013	88 662	80 315	78 578
Food (per capita per year)	kg	0.5	0.5	0.3	0.3	0.6	0.7	0.6	0.6	0.5	0.5
Calories (per capita per year)	number	0.8	0.9	0.6	0.5	1.1	1.3	1.1	1.0	0.9	0.9
Proteins (per capita per day)	grams	0.1	0.1	0.1	0.1	0.2	0.2	0.2	0.2	0.2	0.2
Fats (per capita per day)	grams	0.0	0.0	0.0	0.0	0.0	0.0	0.0	0.0	0.0	0.0
Crustaceans											
Production	tonnes	9 892	10 151	26 349	66 437	97 555	98 634	111 655	126 922	133 629	138 709
Non-food uses	tonnes	0	0	0	0	0	0	0	0	0	0
Imports	tonnes	0	0	0	34	377	128	742	243	624	391
Exports	tonnes	808	3 110	16 939	26 917	29 712	34 510	42 096	40 900	45 364	67 941
Total food supply	tonnes	9 084	7 041	9 410	39 554	68 220	64 252	70 301	86 265	88 889	71 159
Food (per capita per year)	kg	0.1	0.1	0.1	0.3	0.5	0.4	0.5	0.6	0.6	0.5
Calories (per capita per year)	number	0.2	0.1	0.1	0.4	0.6	0.6	0.6	0.7	0.8	0.6
Proteins (per capita per day)	grams	0.0	0.0	0.0	0.1	0.1	0.1	0.1	0.1	0.2	0.1
Fats (per capita per day)	grams	0.0	0.0	0.0	0.0	0.0	0.0	0.0	0.0	0.0	0.0

(continued)

16 BANGLADESH		- FOOD BALANCE SHEET BY MAIN GROUPS OF FISH SPECIES IN LIVE WEIGHT AND FISH NUTRITIONAL FACTORS -									FAO-FIPS
Groups of Species	Unit	1961-1970 (average)	1971-1980 (average)	1981-1990 (average)	1991-2000 (average)	2002	2003	2004	2005	2006	2007
Population	'000	61 932	80 357	104 249	129 396	145 797	148 281	150 726	153 122	155 463	157 753
Molluscs, excl. Cephalopods											
Production	tonnes	0	0	20	700	500	600	600	900	1 000	1 000
Non-food uses	tonnes	0	0	0	0	0	0	0	0	0	0
Imports	tonnes	0	0	0	7	2	7	7	0	0	67
Exports	tonnes	0	0	0	297	33	166	186	695	822	692
Total food supply	tonnes	0	0	20	410	469	441	421	205	178	375
Food (per capita per year)	kg	0.0	0.0	0.0	0.0	0.0	0.0	0.0	0.0	0.0	0.0
Calories (per capita per year)	number	0.0	0.0	0.0	0.0	0.0	0.0	0.0	0.0	0.0	0.0
Proteins (per capita per day)	grams	0.0	0.0	0.0	0.0	0.0	0.0	0.0	0.0	0.0	0.0
Fats (per capita per day)	grams	0.0	0.0	0.0	0.0	0.0	0.0	0.0	0.0	0.0	0.0
Cephalopods											
Production	tonnes	0	0	0	0	200	200	2 600	1 400	1 600	2 600
Non-food uses	tonnes	0	0	0	0	0	0	0	0	0	0
Imports	tonnes	0	0	0	0	0	0	15	0	0	1
Exports	tonnes	0	0	0	0	102	96	2 603	1 366	1 523	2 552
Total food supply	tonnes	0	0	0	0	98	104	12	34	77	49
Food (per capita per year)	kg	0.0	0.0	0.0	0.0	0.0	0.0	0.0	0.0	0.0	0.0
Calories (per capita per year)	number	0.0	0.0	0.0	0.0	0.0	0.0	0.0	0.0	0.0	0.0
Proteins (per capita per day)	grams	0.0	0.0	0.0	0.0	0.0	0.0	0.0	0.0	0.0	0.0
Fats (per capita per day)	grams	0.0	0.0	0.0	0.0	0.0	0.0	0.0	0.0	0.0	0.0
Aquatic animals, others											
Production	tonnes	10	692	2 289	249	0	0	0	0	0	0
Non-food uses	tonnes	0	0	0	0	0	0	0	0	0	0
Imports	tonnes	0	0	0	0	0	0	0	0	0	0
Exports	tonnes	0	0	0	0	0	0	0	0	0	0
Total food supply	tonnes	10	692	2 289	249	0	0	0	0	0	0
Food (per capita per year)	kg	0.0	0.0	0.0	0.0	0.0	0.0	0.0	0.0	0.0	0.0
Calories (per capita per year)	number	0.0	0.0	0.0	0.0	0.0	0.0	0.0	0.0	0.0	0.0
Proteins (per capita per day)	grams	0.0	0.0	0.0	0.0	0.0	0.0	0.0	0.0	0.0	0.0
Fats (per capita per day)	grams	0.0	0.0	0.0	0.0	0.0	0.0	0.0	0.0	0.0	0.0

Note: production data refer to a split-year (1 July-30 June) shown under the calendar year in which the split-year ends.

21 BRAZIL		- FOOD BALANCE SHEET BY MAIN GROUPS OF FISH SPECIES IN LIVE WEIGHT AND FISH NUTRITIONAL FACTORS -									FAO-FIPS
Groups of Species	Unit	1961-1970 (average)	1971-1980 (average)	1981-1990 (average)	1991-2000 (average)	2002	2003	2004	2005	2006	2007
Population	'000	85 473	109 649	137 334	163 019	179 123	181 537	183 864	186 075	188 158	190 120
Total food fish balance											
Production	tonnes	412 025	719 997	862 743	709 247	1 003 260	985 412	1 015 916	1 008 044	1 050 809	1 072 825
(of which aquaculture)	tonnes	3	838	12 247	74 310	247 678	273 268	269 699	257 783	271 696	289 648
Non-food uses	tonnes	5 000	41 100	66 796	58 613	66 503	67 504	66 504	66 504	79 005	87 006
Imports	tonnes	97 730	125 166	144 413	350 326	271 695	266 701	284 966	281 591	344 009	393 593
Exports	tonnes	4 180	27 880	55 343	48 067	108 035	123 050	118 492	106 710	90 475	72 448
Total food supply	tonnes	500 565	776 192	885 004	952 889	1 100 417	1 061 559	1 115 886	1 116 421	1 225 338	1 306 964
Food (per capita per year)	kg	5.8	7.1	6.4	5.8	6.1	5.8	6.1	6.0	6.5	6.9
Calories (per capita per year)	number	10.1	12.5	10.8	9.3	9.7	9.3	9.7	9.5	10.2	10.8
Proteins (per capita per day)	grams	1.7	2.1	1.8	1.5	1.6	1.5	1.6	1.6	1.7	1.8
Fats (per capita per day)	grams	0.3	0.4	0.3	0.3	0.3	0.3	0.3	0.3	0.3	0.3
Freshwater and diadromous											
Production	tonnes	82 280	130 171	202 837	237 479	398 453	384 950	407 252	404 149	424 032	434 380
Non-food uses	tonnes	0	0	6	13	3	4	4	4	5	6
Imports	tonnes	0	41	206	22 317	55 198	48 882	71 506	76 346	84 449	94 647
Exports	tonnes	0	179	8 095	2 104	328	510	915	984	2 532	1 466
Total food supply	tonnes	82 280	130 033	194 941	257 680	453 320	433 318	477 839	479 507	505 944	527 555
Food (per capita per year)	kg	1.0	1.2	1.4	1.6	2.5	2.4	2.6	2.6	2.7	2.8
Calories (per capita per year)	number	1.8	2.2	2.7	3.0	4.8	4.5	4.9	4.9	5.1	5.2
Proteins (per capita per day)	grams	0.3	0.3	0.4	0.5	0.8	0.7	0.8	0.8	0.8	0.8
Fats (per capita per day)	grams	0.1	0.1	0.1	0.1	0.2	0.2	0.2	0.2	0.2	0.2
Demersal											
Production	tonnes	146 690	222 735	207 295	164 821	271 146	243 585	235 289	236 415	248 796	253 512
Non-food uses	tonnes	0	0	0	0	0	0	0	0	0	0
Imports	tonnes	96 852	120 396	102 806	206 356	129 286	123 013	134 986	146 994	177 122	194 023
Exports	tonnes	1 430	17 621	11 480	7 781	16 579	20 743	19 665	17 305	15 650	12 525
Total food supply	tonnes	242 112	325 509	298 620	363 385	383 853	345 854	350 610	366 105	410 269	435 010
Food (per capita per year)	kg	2.8	3.0	2.2	2.2	2.1	1.9	1.9	2.0	2.2	2.3
Calories (per capita per year)	number	4.3	4.2	2.5	2.3	2.3	2.0	2.0	2.0	2.3	2.4
Proteins (per capita per day)	grams	0.9	0.8	0.5	0.5	0.5	0.4	0.4	0.4	0.5	0.5
Fats (per capita per day)	grams	0.1	0.1	0.0	0.0	0.0	0.0	0.0	0.0	0.0	0.0

(continued)

21 BRAZIL		- FOOD BALANCE SHEET BY MAIN GROUPS OF FISH SPECIES IN LIVE WEIGHT AND FISH NUTRITIONAL FACTORS -									FAO-FIPS
Groups of Species	Unit	1961-1970 (average)	1971-1980 (average)	1981-1990 (average)	1991-2000 (average)	2002	2003	2004	2005	2006	2007
Population	'000	85 473	109 649	137 334	163 019	179 123	181 537	183 864	186 075	188 158	190 120
Pelagic											
Production	tonnes	108 535	208 398	191 872	147 561	135 041	131 724	155 638	155 018	156 386	173 628
Non-food uses	tonnes	5 000	41 100	66 790	58 600	66 500	67 500	66 500	66 500	79 000	87 000
Imports	tonnes	536	4 022	28 593	64 074	58 250	70 460	60 204	45 164	57 845	75 545
Exports	tonnes	0	2 145	19 343	20 021	19 122	13 873	17 208	19 914	17 627	23 382
Total food supply	tonnes	104 071	169 175	134 326	133 014	107 670	120 811	132 133	113 768	117 604	138 792
Food (per capita per year)	kg	1.2	1.6	1.0	0.8	0.6	0.7	0.7	0.6	0.6	0.7
Calories (per capita per year)	number	2.8	4.1	2.7	2.1	1.4	1.6	1.7	1.5	1.5	1.7
Proteins (per capita per day)	grams	0.4	0.5	0.3	0.3	0.2	0.2	0.2	0.2	0.2	0.2
Fats (per capita per day)	grams	0.1	0.2	0.1	0.1	0.1	0.1	0.1	0.1	0.1	0.1
Marine fish other											
Production	tonnes	14 320	70 839	163 907	76 363	63 324	57 582	57 503	54 438	65 134	60 360
Non-food uses	tonnes	0	0	0	0	0	0	0	0	0	0
Imports	tonnes	14	79	12 169	53 390	26 419	22 102	15 733	12 160	18 300	21 693
Exports	tonnes	0	194	2 577	7 895	25 427	22 340	20 581	18 566	16 633	14 572
Total food supply	tonnes	14 324	70 734	173 499	121 857	64 316	57 344	52 655	48 033	66 801	67 481
Food (per capita per year)	kg	0.2	0.6	1.3	0.8	0.4	0.3	0.3	0.3	0.4	0.4
Calories (per capita per year)	number	0.3	1.1	2.1	1.3	0.6	0.6	0.5	0.4	0.7	0.6
Proteins (per capita per day)	grams	0.0	0.2	0.3	0.2	0.1	0.1	0.1	0.1	0.1	0.1
Fats (per capita per day)	grams	0.0	0.0	0.1	0.0	0.0	0.0	0.0	0.0	0.0	0.0
Crustaceans											
Production	tonnes	56 640	82 361	89 319	72 063	113 730	148 691	136 534	129 039	126 801	122 627
Non-food uses	tonnes	0	0	0	0	0	0	0	0	0	0
Imports	tonnes	2	34	65	639	310	47	102	83	54	135
Exports	tonnes	2 750	7 427	13 776	9 953	44 394	65 065	58 573	48 566	37 125	19 563
Total food supply	tonnes	53 892	74 967	75 608	62 749	69 646	83 673	78 063	80 556	89 730	103 199
Food (per capita per year)	kg	0.6	0.7	0.6	0.4	0.4	0.5	0.4	0.4	0.5	0.5
Calories (per capita per year)	number	0.9	0.9	0.7	0.5	0.5	0.6	0.5	0.6	0.6	0.7
Proteins (per capita per day)	grams	0.2	0.2	0.1	0.1	0.1	0.1	0.1	0.1	0.1	0.1
Fats (per capita per day)	grams	0.0	0.0	0.0	0.0	0.0	0.0	0.0	0.0	0.0	0.0

(continued)

21 BRAZIL		- FOOD BALANCE SHEET BY MAIN GROUPS OF FISH SPECIES IN LIVE WEIGHT AND FISH NUTRITIONAL FACTORS -									FAO-FIPS
Groups of Species	Unit	1961-1970 (average)	1971-1980 (average)	1981-1990 (average)	1991-2000 (average)	2002	2003	2004	2005	2006	2007
Population	'000	85 473	109 649	137 334	163 019	179 123	181 537	183 864	186 075	188 158	190 120
Molluscs, excl. Cephalopods											
Production	tonnes	2 820	4 654	5 809	8 661	15 180	15 808	19 417	24 320	25 514	22 762
Non-food uses	tonnes	0	0	0	0	0	0	0	0	0	0
Imports	tonnes	0	61	157	2 058	1 738	1 735	2 362	778	5 787	6 570
Exports	tonnes	0	294	33	42	145	184	117	60	76	40
Total food supply	tonnes	2 820	4 421	5 926	10 683	16 773	17 359	21 662	25 038	31 225	29 292
Food (per capita per year)	kg	0.0	0.0	0.0	0.1	0.1	0.1	0.1	0.1	0.2	0.2
Calories (per capita per year)	number	0.0	0.0	0.0	0.0	0.0	0.0	0.1	0.1	0.1	0.1
Proteins (per capita per day)	grams	0.0	0.0	0.0	0.0	0.0	0.0	0.0	0.0	0.0	0.0
Fats (per capita per day)	grams	0.0	0.0	0.0	0.0	0.0	0.0	0.0	0.0	0.0	0.0
Cephalopods											
Production	tonnes	370	738	1 650	1 937	5 742	2 446	3 652	4 035	3 497	4 355
Non-food uses	tonnes	0	0	0	0	0	0	0	0	0	0
Imports	tonnes	327	534	418	1 493	495	463	73	66	451	980
Exports	tonnes	0	19	39	271	2 041	335	1 433	1 316	832	901
Total food supply	tonnes	697	1 253	2 030	3 159	4 196	2 574	2 292	2 785	3 116	4 434
Food (per capita per year)	kg	0.0	0.0	0.0	0.0	0.0	0.0	0.0	0.0	0.0	0.0
Calories (per capita per year)	number	0.0	0.0	0.0	0.0	0.0	0.0	0.0	0.0	0.0	0.0
Proteins (per capita per day)	grams	0.0	0.0	0.0	0.0	0.0	0.0	0.0	0.0	0.0	0.0
Fats (per capita per day)	grams	0.0	0.0	0.0	0.0	0.0	0.0	0.0	0.0	0.0	0.0
Aquatic animals, others											
Production	tonnes	370	101	54	363	644	626	631	630	649	1 201
Non-food uses	tonnes	0	0	0	0	0	0	0	0	0	0
Imports	tonnes	0	0	0	0	0	0	0	0	0	0
Exports	tonnes	0	0	0	0	0	0	0	0	0	0
Total food supply	tonnes	370	101	54	363	644	626	631	630	649	1 201
Food (per capita per year)	kg	0.0	0.0	0.0	0.0	0.0	0.0	0.0	0.0	0.0	0.0
Calories (per capita per year)	number	0.0	0.0	0.0	0.0	0.0	0.0	0.0	0.0	0.0	0.0
Proteins (per capita per day)	grams	0.0	0.0	0.0	0.0	0.0	0.0	0.0	0.0	0.0	0.0
Fats (per capita per day)	grams	0.0	0.0	0.0	0.0	0.0	0.0	0.0	0.0	0.0	0.0

115 CAMBODIA		- FOOD BALANCE SHEET BY MAIN GROUPS OF FISH SPECIES IN LIVE WEIGHT AND FISH NUTRITIONAL FACTORS -									FAO-FIPS
Groups of Species	Unit	1961-1970 (average)	1971-1980 (average)	1981-1990 (average)	1991-2000 (average)	2002	2003	2004	2005	2006	2007
Population	'000	6 244	6 965	8 256	11 476	13 217	13 432	13 647	13 866	14 092	14 324
Total food fish balance											
Production	tonnes	46 420	67 840	75 985	147 768	420 782	382 857	326 492	410 000	516 700	514 200
(of which aquaculture)	tonnes	0	20	2 749	10 579	14 600	18 500	20 675	26 000	34 200	34 200
Non-food uses	tonnes	0	0	0	0	0	0	0	0	0	0
Imports	tonnes	514	140	0	4 614	2 479	4 187	5 027	3 386	5 073	8 037
Exports	tonnes	5 490	100	383	33 191	56 952	59 796	52 423	58 418	55 231	49 361
Total food supply	tonnes	41 444	67 880	75 603	119 168	366 309	327 248	279 096	354 968	466 542	472 876
Food (per capita per year)	kg	6.6	9.7	9.1	10.2	27.7	24.4	20.5	25.6	33.1	33.0
Calories (per capita per year)	number	12.9	18.5	18.0	20.2	65.1	54.1	45.7	55.3	69.2	69.0
Proteins (per capita per day)	grams	2.0	2.9	2.8	3.1	9.4	8.0	6.7	8.2	10.4	10.4
Fats (per capita per day)	grams	0.5	0.7	0.6	0.7	2.7	2.1	1.8	2.2	2.7	2.7
Freshwater and diadromous											
Production	tonnes	36 000	56 040	61 489	113 723	373 933	326 136	269 800	349 000	454 970	452 970
Non-food uses	tonnes	0	0	0	0	0	0	0	0	0	0
Imports	tonnes	0	0	0	9	9	234	1 229	200	110	875
Exports	tonnes	5 490	80	383	19 129	38 449	33 780	22 559	23 750	22 482	23 300
Total food supply	tonnes	30 510	55 960	61 106	94 604	335 493	292 590	248 471	325 450	432 597	430 545
Food (per capita per year)	kg	4.8	8.0	7.5	8.0	25.4	21.8	18.2	23.5	30.7	30.1
Calories (per capita per year)	number	8.9	14.9	14.1	15.2	60.0	49.1	41.4	51.3	64.8	63.5
Proteins (per capita per day)	grams	1.4	2.4	2.2	2.4	8.6	7.2	6.0	7.6	9.7	9.5
Fats (per capita per day)	grams	0.3	0.5	0.5	0.6	2.5	2.0	1.7	2.1	2.5	2.5
Demersal											
Production	tonnes	0	0	0	0	0	0	0	0	0	0
Non-food uses	tonnes	0	0	0	0	0	0	0	0	0	0
Imports	tonnes	0	0	0	0	0	0	0	1	24	1
Exports	tonnes	0	0	0	0	0	0	0	0	0	0
Total food supply	tonnes	0	0	0	0	0	0	0	1	24	1
Food (per capita per year)	kg	0.0	0.0	0.0	0.0	0.0	0.0	0.0	0.0	0.0	0.0
Calories (per capita per year)	number	0.0	0.0	0.0	0.0	0.0	0.0	0.0	0.0	0.0	0.0
Proteins (per capita per day)	grams	0.0	0.0	0.0	0.0	0.0	0.0	0.0	0.0	0.0	0.0
Fats (per capita per day)	grams	0.0	0.0	0.0	0.0	0.0	0.0	0.0	0.0	0.0	0.0

(continued)

115 CAMBODIA		- FOOD BALANCE SHEET BY MAIN GROUPS OF FISH SPECIES IN LIVE WEIGHT AND FISH NUTRITIONAL FACTORS -									FAO-FIPS
Groups of Species	Unit	1961-1970 (average)	1971-1980 (average)	1981-1990 (average)	1991-2000 (average)	2002	2003	2004	2005	2006	2007
Population	'000	6 244	6 965	8 256	11 476	13 217	13 432	13 647	13 866	14 092	14 324
Pelagic											
Production	tonnes	0	0	0	6	0	0	0	0	0	0
Non-food uses	tonnes	0	0	0	0	0	0	0	0	0	0
Imports	tonnes	0	0	0	4 557	2 462	3 944	3 736	3 054	2 508	6 408
Exports	tonnes	0	0	0	0	6	0	0	0	78	38
Total food supply	tonnes	0	0	0	4 563	2 456	3 944	3 736	3 054	2 430	6 370
Food (per capita per year)	kg	0.0	0.0	0.0	0.4	0.2	0.3	0.3	0.2	0.2	0.4
Calories (per capita per year)	number	0.0	0.0	0.0	1.0	0.5	0.7	0.7	0.6	0.4	1.1
Proteins (per capita per day)	grams	0.0	0.0	0.0	0.1	0.1	0.1	0.1	0.1	0.0	0.1
Fats (per capita per day)	grams	0.0	0.0	0.0	0.1	0.0	0.0	0.0	0.0	0.0	0.1
Marine fish other											
Production	tonnes	9 990	10 988	11 756	24 365	28 550	33 747	34 330	37 000	37 400	37 000
Non-food uses	tonnes	0	0	0	0	0	0	0	0	0	0
Imports	tonnes	404	140	0	21	2	5	5	76	640	46
Exports	tonnes	0	0	0	13 060	17 594	25 051	25 281	26 461	27 545	24 332
Total food supply	tonnes	10 394	11 128	11 756	11 326	10 958	8 701	9 054	10 615	10 496	12 713
Food (per capita per year)	kg	1.7	1.6	1.3	1.0	0.8	0.6	0.7	0.8	0.7	0.9
Calories (per capita per year)	number	3.9	3.4	3.6	3.1	2.9	2.2	1.9	1.9	2.0	2.2
Proteins (per capita per day)	grams	0.6	0.5	0.5	0.4	0.4	0.3	0.3	0.3	0.3	0.3
Fats (per capita per day)	grams	0.1	0.1	0.1	0.1	0.1	0.1	0.1	0.1	0.1	0.1
Crustaceans											
Production	tonnes	430	792	2 042	7 329	14 353	17 490	17 775	19 200	19 430	19 330
Non-food uses	tonnes	0	0	0	0	0	0	0	0	0	0
Imports	tonnes	110	0	0	21	2	0	52	32	1 372	503
Exports	tonnes	0	20	0	598	832	786	3 996	7 727	4 274	946
Total food supply	tonnes	540	772	2 042	6 752	13 523	16 704	13 831	11 505	16 528	18 887
Food (per capita per year)	kg	0.1	0.1	0.2	0.6	1.0	1.2	1.0	0.8	1.2	1.3
Calories (per capita per year)	number	0.1	0.2	0.3	0.8	1.3	1.6	1.3	1.1	1.5	1.7
Proteins (per capita per day)	grams	0.0	0.0	0.1	0.1	0.3	0.3	0.3	0.2	0.3	0.3
Fats (per capita per day)	grams	0.0	0.0	0.0	0.0	0.0	0.0	0.0	0.0	0.0	0.0

(continued)

115 CAMBODIA		- FOOD BALANCE SHEET BY MAIN GROUPS OF FISH SPECIES IN LIVE WEIGHT AND FISH NUTRITIONAL FACTORS -									FAO-FIPS
Groups of Species	Unit	1961-1970 (average)	1971-1980 (average)	1981-1990 (average)	1991-2000 (average)	2002	2003	2004	2005	2006	2007
Population	'000	6 244	6 965	8 256	11 476	13 217	13 432	13 647	13 866	14 092	14 324
Molluscs, excl. Cephalopods											
Production	tonnes	0	20	661	2 022	1 514	1 824	1 720	1 800	1 900	1 900
Non-food uses	tonnes	0	0	0	0	0	0	0	0	0	0
Imports	tonnes	0	0	0	5	4	3	3	23	397	203
Exports	tonnes	0	0	0	404	71	178	587	480	851	744
Total food supply	tonnes	0	20	661	1 600	1 447	1 649	1 137	1 344	1 446	1 359
Food (per capita per year)	kg	0.0	0.0	0.1	0.1	0.1	0.1	0.1	0.1	0.1	0.1
Calories (per capita per year)	number	0.0	0.0	0.0	0.1	0.1	0.1	0.0	0.0	0.0	0.0
Proteins (per capita per day)	grams	0.0	0.0	0.0	0.0	0.0	0.0	0.0	0.0	0.0	0.0
Fats (per capita per day)	grams	0.0	0.0	0.0	0.0	0.0	0.0	0.0	0.0	0.0	0.0
Cephalopods											
Production	tonnes	0	0	0	277	2 432	3 657	2 867	3 000	3 000	3 000
Non-food uses	tonnes	0	0	0	0	0	0	0	0	0	0
Imports	tonnes	0	0	0	0	0	0	1	0	22	0
Exports	tonnes	0	0	0	0	0	0	0	0	0	0
Total food supply	tonnes	0	0	0	277	2 432	3 657	2 868	3 000	3 022	3 000
Food (per capita per year)	kg	0.0	0.0	0.0	0.0	0.2	0.3	0.2	0.2	0.2	0.2
Calories (per capita per year)	number	0.0	0.0	0.0	0.0	0.3	0.5	0.4	0.4	0.4	0.4
Proteins (per capita per day)	grams	0.0	0.0	0.0	0.0	0.1	0.1	0.1	0.1	0.1	0.1
Fats (per capita per day)	grams	0.0	0.0	0.0	0.0	0.0	0.0	0.0	0.0	0.0	0.0
Aquatic animals, others											
Production	tonnes	0	0	37	47	0	3	0	0	0	0
Non-food uses	tonnes	0	0	0	0	0	0	0	0	0	0
Imports	tonnes	0	0	0	0	0	0	0	0	0	2
Exports	tonnes	0	0	0	0	0	0	0	0	0	0
Total food supply	tonnes	0	0	37	47	0	3	0	0	0	2
Food (per capita per year)	kg	0.0	0.0	0.0	0.0	0.0	0.0	0.0	0.0	0.0	0.0
Calories (per capita per year)	number	0.0	0.0	0.0	0.0	0.0	0.0	0.0	0.0	0.0	0.0
Proteins (per capita per day)	grams	0.0	0.0	0.0	0.0	0.0	0.0	0.0	0.0	0.0	0.0
Fats (per capita per day)	grams	0.0	0.0	0.0	0.0	0.0	0.0	0.0	0.0	0.0	0.0

Note: formerly Kampuchea. Starting with 1999 higher food supply is due to the introduction of a new methodology to estimate production of semi-commercial and subsistence fisheries in inland waters. Production figures subject to possible upward revisions to account for small-scale production and rice-field fisheries, presently underestimated.

33 CANADA		- FOOD BALANCE SHEET BY MAIN GROUPS OF FISH SPECIES IN LIVE WEIGHT AND FISH NUTRITIONAL FACTORS -									FAO-FIPS
Groups of Species	Unit	1961-1970 (average)	1971-1980 (average)	1981-1990 (average)	1991-2000 (average)	2002	2003	2004	2005	2006	2007
Population	'000	19 944	23 288	26 115	29 410	31 315	31 646	31 979	32 307	32 628	32 945
Total food fish balance											
Production	tonnes	1 244 408	1 199 606	1 503 346	1 143 164	1 235 748	1 275 789	1 317 596	1 258 440	1 239 967	1 174 735
(of which aquaculture)	tonnes	3 270	4 140	15 516	75 221	172 046	167 798	145 018	154 587	170 990	168 769
Non-food uses	tonnes	325 280	137 386	132 886	121 004	167 082	166 020	150 513	121 995	101 273	91 018
Imports	tonnes	63 336	142 986	229 161	439 979	575 289	560 315	580 047	593 207	606 850	626 860
Exports	tonnes	689 423	766 269	1 017 842	768 694	895 958	918 774	970 474	996 783	1 003 389	938 656
Total food supply	tonnes	291 098	437 460	578 226	697 552	747 997	774 831	743 085	762 348	769 780	783 671
Food (per capita per year)	kg	14.6	18.7	22.1	23.7	23.9	24.5	23.2	23.6	23.6	23.8
Calories (per capita per year)	number	20.7	25.7	30.7	37.6	37.2	36.8	35.9	36.2	37.5	37.7
Proteins (per capita per day)	grams	3.3	4.0	5.0	6.0	6.0	6.0	5.7	5.8	6.0	6.0
Fats (per capita per day)	grams	0.7	0.9	1.0	1.2	1.2	1.1	1.2	1.2	1.2	1.3
Freshwater and diadromous											
Production	tonnes	126 588	123 542	150 143	155 369	216 687	216 055	173 965	179 406	192 914	185 230
Non-food uses	tonnes	270	0	0	0	0	0	0	0	0	0
Imports	tonnes	2 708	8 539	18 463	45 793	56 727	75 136	85 642	88 433	83 319	102 669
Exports	tonnes	72 682	72 535	91 944	109 942	172 629	158 216	156 452	173 856	165 720	142 393
Total food supply	tonnes	55 389	58 496	77 170	92 711	100 785	132 975	103 155	93 983	110 513	145 506
Food (per capita per year)	kg	2.8	2.5	2.9	3.2	3.2	4.2	3.2	2.9	3.4	4.4
Calories (per capita per year)	number	6.6	5.8	6.6	6.7	6.7	8.5	6.8	6.2	7.0	9.0
Proteins (per capita per day)	grams	0.9	0.8	0.9	1.0	1.0	1.3	1.0	0.9	1.0	1.3
Fats (per capita per day)	grams	0.3	0.3	0.3	0.3	0.3	0.3	0.3	0.3	0.3	0.4
Demersal											
Production	tonnes	596 500	580 600	839 643	357 095	246 582	250 347	300 387	286 287	254 933	224 244
Non-food uses	tonnes	10 100	0	29 400	7 000	0	0	0	0	0	0
Imports	tonnes	5 624	26 524	41 611	135 141	171 236	173 353	161 499	162 277	156 814	149 343
Exports	tonnes	466 338	426 982	607 089	302 122	199 046	207 647	212 161	230 388	205 218	176 405
Total food supply	tonnes	126 387	179 308	241 565	187 167	207 010	204 285	216 154	247 656	234 155	208 932
Food (per capita per year)	kg	6.4	7.6	9.3	6.4	6.6	6.5	6.8	7.7	7.2	6.3
Calories (per capita per year)	number	6.4	7.1	9.4	7.8	7.8	7.4	7.8	9.0	8.5	7.2
Proteins (per capita per day)	grams	1.3	1.4	1.9	1.6	1.6	1.5	1.5	1.8	1.7	1.4
Fats (per capita per day)	grams	0.1	0.1	0.2	0.1	0.1	0.1	0.1	0.1	0.1	0.1

(continued)

33 CANADA		- FOOD BALANCE SHEET BY MAIN GROUPS OF FISH SPECIES IN LIVE WEIGHT AND FISH NUTRITIONAL FACTORS -									FAO-FIPS
Groups of Species	Unit	1961-1970 (average)	1971-1980 (average)	1981-1990 (average)	1991-2000 (average)	2002	2003	2004	2005	2006	2007
Population	'000	19 944	23 288	26 115	29 410	31 315	31 646	31 979	32 307	32 628	32 945
Pelagic											
Production	tonnes	424 730	343 523	313 611	284 599	282 940	301 564	302 866	291 512	285 804	275 010
Non-food uses	tonnes	308 180	123 670	75 598	76 504	114 060	119 220	99 220	81 550	68 000	58 400
Imports	tonnes	19 554	32 344	54 523	92 594	129 605	108 159	114 071	117 297	128 401	122 457
Exports	tonnes	81 614	162 764	187 684	144 794	142 201	161 601	177 061	181 643	181 302	183 684
Total food supply	tonnes	52 799	90 270	104 761	156 785	156 283	128 902	140 656	145 616	164 902	155 383
Food (per capita per year)	kg	2.6	3.9	4.0	5.3	5.0	4.1	4.4	4.5	5.1	4.7
Calories (per capita per year)	number	6.0	9.6	10.0	14.3	14.2	11.4	12.8	12.5	14.4	13.7
Proteins (per capita per day)	grams	0.8	1.3	1.3	1.9	1.8	1.5	1.6	1.6	1.9	1.8
Fats (per capita per day)	grams	0.3	0.5	0.5	0.7	0.7	0.6	0.6	0.6	0.7	0.7
Marine fish other											
Production	tonnes	5 430	6 725	3 170	5 865	5 353	6 859	11 005	18 974	6 096	8 060
Non-food uses	tonnes	2 410	0	0	0	0	0	0	0	0	0
Imports	tonnes	0	0	2 425	8 200	8 490	8 853	9 512	9 690	8 621	10 233
Exports	tonnes	0	0	0	0	4 679	2 894	5 550	4 174	5 116	6 684
Total food supply	tonnes	3 020	6 725	5 594	14 065	9 164	12 818	14 967	24 490	9 601	11 609
Food (per capita per year)	kg	0.1	0.3	0.2	0.5	0.3	0.4	0.5	0.8	0.3	0.4
Calories (per capita per year)	number	0.3	0.5	0.4	0.8	0.5	0.7	0.8	1.3	0.5	0.6
Proteins (per capita per day)	grams	0.0	0.1	0.1	0.1	0.1	0.1	0.1	0.2	0.1	0.1
Fats (per capita per day)	grams	0.0	0.0	0.0	0.0	0.0	0.0	0.0	0.0	0.0	0.0
Crustaceans											
Production	tonnes	23 690	40 352	96 712	193 928	307 230	309 321	349 544	325 263	337 079	338 222
Non-food uses	tonnes	0	0	0	4 500	15 000	10 000	15 000	10 000	10 000	10 000
Imports	tonnes	15 850	45 696	77 962	91 418	118 274	107 454	123 003	135 491	147 238	151 031
Exports	tonnes	17 400	46 701	87 814	156 495	288 154	293 779	323 226	320 670	352 233	348 348
Total food supply	tonnes	22 140	38 947	86 060	122 024	134 111	148 286	134 321	130 083	122 084	130 905
Food (per capita per year)	kg	1.1	1.7	3.3	4.1	4.3	4.7	4.2	4.0	3.7	4.0
Calories (per capita per year)	number	0.9	1.5	3.2	5.7	5.7	6.3	5.5	5.3	4.9	5.2
Proteins (per capita per day)	grams	0.2	0.3	0.7	1.1	1.1	1.2	1.1	1.0	1.0	1.0
Fats (per capita per day)	grams	0.0	0.0	0.0	0.1	0.1	0.1	0.1	0.1	0.1	0.1

(continued)

33 CANADA		- FOOD BALANCE SHEET BY MAIN GROUPS OF FISH SPECIES IN LIVE WEIGHT AND FISH NUTRITIONAL FACTORS -									FAO-FIPS
Groups of Species	Unit	1961-1970 (average)	1971-1980 (average)	1981-1990 (average)	1991-2000 (average)	2002	2003	2004	2005	2006	2007
Population	'000	19 944	23 288	26 115	29 410	31 315	31 646	31 979	32 307	32 628	32 945
Molluscs, excl. Cephalopods											
Production	tonnes	63 150	84 220	94 885	132 616	170 137	183 389	170 316	150 070	152 095	140 153
Non-food uses	tonnes	0	0	22 000	14 800	15 000	20 000	20 000	15 000	10 000	10 000
Imports	tonnes	19 601	29 883	31 943	56 468	72 014	72 617	73 129	67 227	69 517	77 999
Exports	tonnes	51 388	50 705	42 007	51 875	88 032	91 450	92 813	82 415	89 880	78 023
Total food supply	tonnes	31 363	63 397	62 820	122 410	139 119	144 556	130 632	119 882	121 731	130 130
Food (per capita per year)	kg	1.6	2.7	2.4	4.2	4.4	4.6	4.1	3.7	3.7	3.9
Calories (per capita per year)	number	0.6	1.2	1.1	2.0	2.2	2.3	2.1	1.9	1.8	1.9
Proteins (per capita per day)	grams	0.1	0.2	0.2	0.3	0.3	0.3	0.3	0.3	0.3	0.3
Fats (per capita per day)	grams	0.0	0.0	0.0	0.0	0.0	0.0	0.0	0.0	0.0	0.0
Cephalopods											
Production	tonnes	4 320	20 634	4 211	4 202	378	1 257	2 643	602	6 958	271
Non-food uses	tonnes	4 320	13 706	3 988	10 804	17 203	12 226	11 824	11 829	11 899	11 666
Imports	tonnes	0	0	1 308	9 875	18 878	14 720	13 141	12 737	12 886	13 122
Exports	tonnes	0	6 582	1 305	881	529	742	760	872	1 151	520
Total food supply	tonnes	0	316	256	2 392	1 524	3 009	3 200	638	6 794	1 207
Food (per capita per year)	kg	0.0	0.0	0.0	0.1	0.0	0.1	0.1	0.0	0.2	0.0
Calories (per capita per year)	number	0.0	0.0	0.0	0.2	0.1	0.2	0.2	0.0	0.4	0.1
Proteins (per capita per day)	grams	0.0	0.0	0.0	0.0	0.0	0.0	0.0	0.0	0.1	0.0
Fats (per capita per day)	grams	0.0	0.0	0.0	0.0	0.0	0.0	0.0	0.0	0.0	0.0
Aquatic animals, others											
Production	tonnes	0	10	972	9 490	6 441	6 997	6 870	6 326	4 088	3 545
Non-food uses	tonnes	0	10	1 900	7 396	5 819	4 574	4 469	3 616	1 374	952
Imports	tonnes	0	0	928	490	65	23	50	56	54	7
Exports	tonnes	0	0	0	2 584	687	2 446	2 451	2 766	2 768	2 600
Total food supply	tonnes	0	0	0	0	0	0	0	0	0	0
Food (per capita per year)	kg	0.0	0.0	0.0	0.0	0.0	0.0	0.0	0.0	0.0	0.0
Calories (per capita per year)	number	0.0	0.0	0.0	0.0	0.0	0.0	0.0	0.0	0.0	0.0
Proteins (per capita per day)	grams	0.0	0.0	0.0	0.0	0.0	0.0	0.0	0.0	0.0	0.0
Fats (per capita per day)	grams	0.0	0.0	0.0	0.0	0.0	0.0	0.0	0.0	0.0	0.0

40 CHILE		- FOOD BALANCE SHEET BY MAIN GROUPS OF FISH SPECIES IN LIVE WEIGHT AND FISH NUTRITIONAL FACTORS -									FAO-FIPS
Groups of Species	Unit	1961-1970 (average)	1971-1980 (average)	1981-1990 (average)	1991-2000 (average)	2002	2003	2004	2005	2006	2007
Population	'000	8 730	10 481	12 235	14 479	15 780	15 955	16 127	16 297	16 467	16 636
Total food fish balance											
Production	tonnes	979 025	1 503 018	4 759 274	6 054 486	4 817 287	4 176 079	5 592 162	5 026 946	4 963 258	4 635 927
(of which aquaculture)	tonnes	144	331	7 459	192 663	545 655	563 435	665 421	698 214	802 410	829 842
Non-food uses	tonnes	827 020	1 258 802	4 261 743	5 103 832	3 364 958	2 683 850	3 911 482	3 357 022	3 149 884	2 998 554
Imports	tonnes	407	2 516	5 521	26 828	28 737	30 834	39 700	41 793	49 749	78 230
Exports	tonnes	27 545	70 001	251 987	643 424	1 144 577	1 103 396	1 334 143	1 411 635	1 400 433	1 397 621
Total food supply	tonnes	124 867	174 306	252 202	323 732	336 490	352 854	389 202	364 180	387 150	387 581
Food (per capita per year)	kg	14.2	16.6	20.5	22.5	21.3	22.1	24.1	22.3	23.5	23.3
Calories (per capita per year)	number	16.3	22.2	28.1	40.4	44.1	54.5	52.7	56.3	58.4	70.4
Proteins (per capita per day)	grams	2.7	3.4	4.2	5.7	6.1	7.2	7.4	7.8	8.1	9.7
Fats (per capita per day)	grams	0.5	0.8	1.1	1.7	1.9	2.5	2.2	2.4	2.5	3.0
Freshwater and diadromous											
Production	tonnes	0	30	5 353	170 438	482 392	486 850	568 291	598 251	658 455	658 525
Non-food uses	tonnes	0	0	0	3	2	8	6	9	65 010	65 008
Imports	tonnes	0	0	0	82	119	96	108	102	136	9
Exports	tonnes	0	29	4 263	156 797	477 620	472 253	558 421	591 189	580 689	582 762
Total food supply	tonnes	0	1	1 089	13 804	4 889	14 684	9 973	7 155	12 892	10 765
Food (per capita per year)	kg	0.0	0.0	0.1	0.9	0.3	0.9	0.6	0.4	0.8	0.6
Calories (per capita per year)	number	0.0	0.0	0.2	1.8	0.7	1.7	1.2	0.8	1.5	1.2
Proteins (per capita per day)	grams	0.0	0.0	0.0	0.3	0.1	0.3	0.2	0.1	0.2	0.2
Fats (per capita per day)	grams	0.0	0.0	0.0	0.1	0.0	0.1	0.0	0.0	0.1	0.0
Demersal											
Production	tonnes	115 730	70 764	209 340	374 029	352 642	315 963	325 157	327 407	530 065	210 589
Non-food uses	tonnes	59 880	12 221	67 849	181 955	84 051	26 717	78 269	124 407	330 589	32 299
Imports	tonnes	172	37	2	1 538	422	653	2 138	1 328	1 608	2 409
Exports	tonnes	2 142	12 139	65 640	157 200	236 335	200 441	161 849	161 746	153 565	146 220
Total food supply	tonnes	53 880	46 442	75 853	36 410	32 679	64 458	87 177	67 583	47 519	34 479
Food (per capita per year)	kg	6.2	4.4	6.2	2.6	2.1	4.0	5.4	4.1	2.9	2.1
Calories (per capita per year)	number	7.4	5.1	7.1	3.9	3.2	8.9	5.7	6.8	3.0	2.1
Proteins (per capita per day)	grams	1.5	1.0	1.4	0.6	0.5	1.1	1.1	1.0	0.6	0.4
Fats (per capita per day)	grams	0.1	0.1	0.1	0.2	0.1	0.5	0.1	0.3	0.1	0.0

(continued)

40 CHILE		- FOOD BALANCE SHEET BY MAIN GROUPS OF FISH SPECIES IN LIVE WEIGHT AND FISH NUTRITIONAL FACTORS -									FAO-FIPS
Groups of Species	Unit	1961-1970 (average)	1971-1980 (average)	1981-1990 (average)	1991-2000 (average)	2002	2003	2004	2005	2006	2007
Population	'000	8 730	10 481	12 235	14 479	15 780	15 955	16 127	16 297	16 467	16 636
Pelagic											
Production	tonnes	789 090	1 317 936	4 398 023	5 319 720	3 785 508	3 166 760	4 280 952	3 588 221	3 265 235	3 356 410
Non-food uses	tonnes	763 240	1 244 752	4 187 495	4 914 974	3 280 905	2 655 671	3 695 824	2 998 544	2 542 402	2 798 826
Imports	tonnes	235	2 407	5 486	22 695	23 107	24 186	32 447	34 789	40 394	66 200
Exports	tonnes	1 685	8 275	99 415	220 005	319 633	292 050	425 812	467 112	435 817	437 658
Total food supply	tonnes	24 401	67 316	116 601	197 428	208 077	201 412	194 728	196 452	251 870	255 724
Food (per capita per year)	kg	2.8	6.3	9.4	13.9	13.2	12.6	12.1	12.1	15.3	15.4
Calories (per capita per year)	number	6.0	13.2	17.8	31.7	36.9	41.7	42.3	45.1	50.9	64.1
Proteins (per capita per day)	grams	0.7	1.7	2.3	4.3	5.0	5.5	5.6	6.0	6.8	8.6
Fats (per capita per day)	grams	0.3	0.6	0.9	1.4	1.7	1.9	1.9	2.1	2.3	2.9
Marine fish other											
Production	tonnes	3 680	7 914	3 942	2 559	174	332	683	1 094	329	233
Non-food uses	tonnes	0	0	0	0	0	0	0	0	0	0
Imports	tonnes	0	0	0	0	0	0	0	0	0	0
Exports	tonnes	0	141	418	0	0	0	0	0	0	0
Total food supply	tonnes	3 680	7 773	3 524	2 559	174	332	683	1 094	329	233
Food (per capita per year)	kg	0.4	0.7	0.3	0.2	0.0	0.0	0.0	0.1	0.0	0.0
Calories (per capita per year)	number	0.7	1.3	0.6	0.3	0.0	0.0	0.1	0.1	0.0	0.0
Proteins (per capita per day)	grams	0.1	0.2	0.1	0.1	0.0	0.0	0.0	0.0	0.0	0.0
Fats (per capita per day)	grams	0.0	0.0	0.0	0.0	0.0	0.0	0.0	0.0	0.0	0.0
Crustaceans											
Production	tonnes	26 800	44 573	25 964	33 241	23 812	19 096	20 486	22 916	22 255	22 185
Non-food uses	tonnes	0	0	0	0	0	92	426	125	0	12
Imports	tonnes	0	72	33	1 204	1 815	2 047	2 477	3 174	4 157	6 518
Exports	tonnes	20 864	35 478	20 045	22 407	15 917	13 820	14 623	17 187	16 120	14 569
Total food supply	tonnes	5 936	7 600	6 408	12 039	9 709	7 230	7 914	8 778	10 292	14 122
Food (per capita per year)	kg	0.7	0.7	0.5	0.8	0.6	0.5	0.5	0.5	0.6	0.8
Calories (per capita per year)	number	0.7	0.7	0.6	0.6	0.4	0.2	0.4	0.4	0.5	0.5
Proteins (per capita per day)	grams	0.1	0.1	0.1	0.1	0.1	0.0	0.1	0.1	0.1	0.1
Fats (per capita per day)	grams	0.0	0.0	0.0	0.0	0.0	0.0	0.0	0.0	0.0	0.0

(continued)

40 CHILE		- FOOD BALANCE SHEET BY MAIN GROUPS OF FISH SPECIES IN LIVE WEIGHT AND FISH NUTRITIONAL FACTORS -									FAO-FIPS
Groups of Species	Unit	1961-1970 (average)	1971-1980 (average)	1981-1990 (average)	1991-2000 (average)	2002	2003	2004	2005	2006	2007
Population	'000	8 730	10 481	12 235	14 479	15 780	15 955	16 127	16 297	16 467	16 636
Molluscs, excl. Cephalopods											
Production	tonnes	36 995	52 229	91 218	102 039	104 255	125 808	168 582	149 677	197 067	226 278
Non-food uses	tonnes	0	0	0	0	0	0	0	0	0	0
Imports	tonnes	0	0	0	632	2 417	2 826	1 670	1 250	2 358	1 525
Exports	tonnes	2 854	13 493	58 755	73 500	85 483	99 873	136 458	123 876	171 681	190 275
Total food supply	tonnes	34 141	37 875	33 144	28 770	21 188	28 762	33 794	27 051	27 744	37 528
Food (per capita per year)	kg	3.9	3.6	2.7	2.0	1.3	1.8	2.1	1.7	1.7	2.3
Calories (per capita per year)	number	1.4	1.4	1.1	0.8	0.5	0.6	1.0	0.7	0.9	1.1
Proteins (per capita per day)	grams	0.2	0.2	0.2	0.1	0.1	0.1	0.1	0.1	0.1	0.2
Fats (per capita per day)	grams	0.0	0.0	0.0	0.0	0.0	0.0	0.0	0.0	0.0	0.0
Cephalopods											
Production	tonnes	1 000	32	2 006	6 063	7 015	17 270	177 466	300 477	253 775	125 804
Non-food uses	tonnes	940	0	0	0	0	1 362	136 957	233 937	211 883	102 409
Imports	tonnes	0	0	0	677	857	1 027	860	1 149	1 096	1 569
Exports	tonnes	0	14	1 775	5 437	3 926	14 941	28 508	42 203	34 136	16 001
Total food supply	tonnes	60	19	231	1 303	3 946	1 994	12 861	25 486	8 852	8 963
Food (per capita per year)	kg	0.0	0.0	0.0	0.1	0.3	0.1	0.8	1.6	0.5	0.5
Calories (per capita per year)	number	0.0	0.0	0.0	0.2	0.4	0.2	0.9	1.5	0.7	0.7
Proteins (per capita per day)	grams	0.0	0.0	0.0	0.0	0.1	0.0	0.2	0.3	0.1	0.1
Fats (per capita per day)	grams	0.0	0.0	0.0	0.0	0.0	0.0	0.0	0.0	0.0	0.0
Aquatic animals, others											
Production	tonnes	5 730	9 539	23 427	46 396	61 489	44 000	50 545	38 903	36 077	35 903
Non-food uses	tonnes	2 960	1 829	6 399	6 900	0	0	0	0	0	0
Imports	tonnes	0	0	0	0	0	0	0	0	0	0
Exports	tonnes	0	431	1 677	8 078	5 662	10 018	8 472	8 323	8 425	10 136
Total food supply	tonnes	2 770	7 279	15 352	31 417	55 827	33 982	42 073	30 580	27 652	25 767
Food (per capita per year)	kg	0.3	0.7	1.3	2.1	3.5	2.1	2.6	1.9	1.7	1.5
Calories (per capita per year)	number	0.2	0.5	0.7	1.3	2.0	1.1	1.2	1.0	0.9	0.7
Proteins (per capita per day)	grams	0.0	0.1	0.1	0.2	0.3	0.1	0.2	0.1	0.1	0.1
Fats (per capita per day)	grams	0.0	0.0	0.0	0.0	0.0	0.0	0.0	0.0	0.0	0.0

41 CHINA		- FOOD BALANCE SHEET BY MAIN GROUPS OF FISH SPECIES IN LIVE WEIGHT AND FISH NUTRITIONAL FACTORS -									FAO-FIPS
Groups of Species	Unit	1961-1970 (average)	1971-1980 (average)	1981-1990 (average)	1991-2000 (average)	2002	2003	2004	2005	2006	2007
Population	'000	717 440	898 108	1 045 482	1 193 811	1 263 463	1 272 336	1 280 977	1 289 483	1 297 847	1 306 107
Total food fish balance											
Production	tonnes	3 087 660	4 306 068	8 480 717	27 264 704	38 315 434	39 430 527	41 032 004	42 709 630	44 487 859	46 079 311
(of which aquaculture)	tonnes	577 116	1 055 004	3 773 481	15 044 848	24 141 658	25 083 253	26 567 201	28 120 690	29 856 841	31 420 275
Non-food uses	tonnes	7 100	5 450	275 100	3 121 576	3 880 011	3 900 008	3 570 007	3 915 005	3 435 005	3 370 006
Imports	tonnes	0	0	96 306	709 518	1 795 724	1 801 397	2 127 514	2 426 474	2 713 553	2 874 523
Exports	tonnes	58 400	118 074	266 619	1 447 552	3 787 776	4 217 779	5 102 439	5 946 476	7 011 813	7 214 771
Total food supply	tonnes	3 022 160	4 182 544	8 035 303	23 405 094	32 443 371	33 114 137	34 487 072	35 274 622	36 754 594	38 369 057
Food (per capita per year)	kg	4.2	4.7	7.6	19.5	25.7	26.0	26.9	27.4	28.3	29.4
Calories (per capita per year)	number	8.3	8.0	11.2	27.3	35.6	36.6	37.6	38.2	40.0	42.0
Proteins (per capita per day)	grams	1.5	1.4	1.9	4.5	5.9	6.1	6.3	6.4	6.7	7.0
Fats (per capita per day)	grams	0.2	0.2	0.3	0.8	1.0	1.0	1.1	1.1	1.1	1.2
Freshwater and diadromous											
Production	tonnes	771 270	999 687	3 113 853	10 213 357	14 956 052	15 519 738	16 350 500	17 325 481	18 320 003	19 041 220
Non-food uses	tonnes	0	0	13 000	831 000	1 300 000	1 400 000	1 920 000	1 940 000	1 950 000	2 350 000
Imports	tonnes	0	0	89	13 147	55 476	84 186	102 927	158 285	194 372	174 476
Exports	tonnes	19 707	15 862	28 837	103 856	251 281	285 780	363 332	372 541	464 919	546 813
Total food supply	tonnes	751 563	983 825	3 072 106	9 291 647	13 460 247	13 918 143	14 170 095	15 171 225	16 099 456	16 318 883
Food (per capita per year)	kg	1.0	1.1	2.9	7.7	10.7	10.9	11.1	11.8	12.4	12.5
Calories (per capita per year)	number	2.4	2.3	5.5	14.6	20.2	20.7	20.9	22.2	23.4	23.6
Proteins (per capita per day)	grams	0.4	0.4	0.9	2.3	3.2	3.3	3.3	3.5	3.7	3.7
Fats (per capita per day)	grams	0.1	0.1	0.2	0.5	0.7	0.8	0.8	0.8	0.9	0.9
Demersal											
Production	tonnes	563 290	684 986	822 862	1 895 679	2 250 081	3 608 693	3 802 968	3 663 714	3 922 953	3 785 936
Non-food uses	tonnes	0	0	0	0	0	0	0	0	0	0
Imports	tonnes	0	0	13	354 061	853 407	829 543	1 032 523	1 237 851	1 208 278	1 121 937
Exports	tonnes	0	0	2	36 290	174 640	186 476	204 637	243 446	258 407	260 721
Total food supply	tonnes	563 290	684 986	822 873	2 213 450	2 928 849	4 251 760	4 630 855	4 658 120	4 872 825	4 647 152
Food (per capita per year)	kg	0.8	0.8	0.8	1.8	2.3	3.3	3.6	3.6	3.8	3.6
Calories (per capita per year)	number	0.9	0.9	0.9	2.8	3.6	4.8	5.1	5.1	5.2	5.0
Proteins (per capita per day)	grams	0.2	0.2	0.2	0.6	0.7	1.0	1.0	1.0	1.0	1.0
Fats (per capita per day)	grams	0.0	0.0	0.0	0.0	0.0	0.1	0.1	0.1	0.1	0.1

(continued)

41 CHINA		- FOOD BALANCE SHEET BY MAIN GROUPS OF FISH SPECIES IN LIVE WEIGHT AND FISH NUTRITIONAL FACTORS -									FAO-FIPS
Groups of Species	Unit	1961-1970 (average)	1971-1980 (average)	1981-1990 (average)	1991-2000 (average)	2002	2003	2004	2005	2006	2007
Population	'000	717 440	898 108	1 045 482	1 193 811	1 263 463	1 272 336	1 280 977	1 289 483	1 297 847	1 306 107
Pelagic											
Production	tonnes	98 190	241 866	589 073	2 034 921	2 942 249	3 189 633	2 983 482	3 175 359	3 147 664	3 228 732
Non-food uses	tonnes	0	0	262 100	1 543 537	2 030 000	2 000 000	1 650 000	1 975 000	1 485 000	1 020 000
Imports	tonnes	0	0	12 771	36 272	101 407	156 984	216 311	220 607	222 612	179 433
Exports	tonnes	0	0	52	13 293	101 374	96 981	114 021	123 031	153 280	185 007
Total food supply	tonnes	98 190	241 866	339 692	514 363	912 282	1 249 636	1 435 772	1 297 935	1 731 996	2 203 158
Food (per capita per year)	kg	0.1	0.3	0.3	0.4	0.7	1.0	1.1	1.0	1.3	1.7
Calories (per capita per year)	number	0.3	0.6	0.7	1.0	1.7	2.3	2.6	2.3	3.1	3.9
Proteins (per capita per day)	grams	0.0	0.1	0.1	0.1	0.2	0.3	0.4	0.3	0.5	0.6
Fats (per capita per day)	grams	0.0	0.0	0.0	0.0	0.1	0.1	0.1	0.1	0.1	0.2
Marine fish other											
Production	tonnes	1 018 770	1 374 174	1 574 033	3 611 167	3 391 713	2 180 870	2 177 835	2 220 179	2 106 636	2 060 829
Non-food uses	tonnes	7 100	5 450	0	200 000	0	0	0	0	0	0
Imports	tonnes	0	0	73 926	174 459	254 530	289 914	316 411	344 127	491 867	730 213
Exports	tonnes	17 786	41 601	68 334	569 057	1 519 366	1 568 660	1 810 755	2 089 714	2 446 218	2 479 658
Total food supply	tonnes	993 884	1 327 122	1 579 625	3 016 569	2 126 877	902 125	683 491	474 592	152 285	311 384
Food (per capita per year)	kg	1.4	1.5	1.5	2.5	1.7	0.7	0.5	0.4	0.1	0.2
Calories (per capita per year)	number	3.9	3.4	2.6	4.1	2.7	1.3	1.0	0.6	0.2	0.4
Proteins (per capita per day)	grams	0.7	0.6	0.4	0.7	0.4	0.2	0.2	0.1	0.0	0.1
Fats (per capita per day)	grams	0.1	0.1	0.1	0.1	0.1	0.0	0.0	0.0	0.0	0.0
Crustaceans											
Production	tonnes	303 710	432 916	819 006	2 307 760	3 845 844	3 791 043	4 037 807	4 227 300	4 536 158	5 054 959
Non-food uses	tonnes	0	0	0	40	11	8	7	5	5	6
Imports	tonnes	0	0	6 122	51 331	149 341	170 771	159 991	158 646	168 371	161 169
Exports	tonnes	15 876	50 061	112 833	198 640	486 330	697 701	864 286	971 291	1 258 591	1 199 908
Total food supply	tonnes	287 834	382 855	712 294	2 160 412	3 508 844	3 264 104	3 333 506	3 414 650	3 445 933	4 016 214
Food (per capita per year)	kg	0.4	0.4	0.7	1.8	2.8	2.6	2.6	2.6	2.7	3.1
Calories (per capita per year)	number	0.5	0.5	0.8	2.3	3.6	3.3	3.4	3.4	3.4	4.0
Proteins (per capita per day)	grams	0.1	0.1	0.2	0.5	0.7	0.7	0.7	0.7	0.7	0.8
Fats (per capita per day)	grams	0.0	0.0	0.0	0.0	0.0	0.0	0.0	0.0	0.0	0.0

(continued)

41 CHINA		- FOOD BALANCE SHEET BY MAIN GROUPS OF FISH SPECIES IN LIVE WEIGHT AND FISH NUTRITIONAL FACTORS -									FAO-FIPS
Groups of Species	Unit	1961-1970 (average)	1971-1980 (average)	1981-1990 (average)	1991-2000 (average)	2002	2003	2004	2005	2006	2007
Population	'000	717 440	898 108	1 045 482	1 193 811	1 263 463	1 272 336	1 280 977	1 289 483	1 297 847	1 306 107
Molluscs, excl. Cephalopods											
Production	tonnes	282 710	497 320	1 473 495	6 704 626	10 107 977	9 776 411	10 147 498	10 556 060	10 998 120	11 186 967
Non-food uses	tonnes	0	0	0	547 000	550 000	500 000	0	0	0	0
Imports	tonnes	0	0	249	14 064	166 383	106 245	74 150	103 922	148 036	155 534
Exports	tonnes	620	2 090	47 545	418 636	1 116 976	1 234 741	1 574 638	1 985 346	2 261 097	2 377 858
Total food supply	tonnes	282 090	495 230	1 426 199	5 753 054	8 607 384	8 147 915	8 647 010	8 674 637	8 885 060	8 964 642
Food (per capita per year)	kg	0.4	0.5	1.3	4.8	6.8	6.4	6.8	6.7	6.8	6.9
Calories (per capita per year)	number	0.2	0.2	0.6	2.0	2.8	2.6	2.8	2.8	2.8	2.8
Proteins (per capita per day)	grams	0.0	0.0	0.1	0.3	0.4	0.4	0.4	0.4	0.4	0.4
Fats (per capita per day)	grams	0.0	0.0	0.0	0.0	0.0	0.0	0.0	0.0	0.0	0.0
Cephalopods											
Production	tonnes	44 660	57 884	55 645	227 612	475 516	806 739	1 018 624	908 793	864 444	1 047 713
Non-food uses	tonnes	0	0	0	0	0	0	0	0	0	0
Imports	tonnes	0	0	3 137	65 469	204 539	130 125	203 891	190 125	279 091	350 972
Exports	tonnes	3 150	2 140	2 334	47 192	102 826	117 030	152 306	137 424	153 587	148 475
Total food supply	tonnes	41 510	55 744	56 447	245 889	577 229	819 834	1 070 209	961 494	989 948	1 250 210
Food (per capita per year)	kg	0.1	0.1	0.1	0.2	0.5	0.6	0.8	0.7	0.8	1.0
Calories (per capita per year)	number	0.1	0.1	0.1	0.4	0.9	1.2	1.6	1.4	1.4	1.8
Proteins (per capita per day)	grams	0.0	0.0	0.0	0.1	0.2	0.2	0.3	0.3	0.3	0.4
Fats (per capita per day)	grams	0.0	0.0	0.0	0.0	0.0	0.0	0.0	0.0	0.0	0.0
Aquatic animals, others											
Production	tonnes	5 060	17 236	32 751	269 584	346 002	557 400	513 290	632 744	591 881	672 955
Non-food uses	tonnes	0	0	0	0	0	0	0	0	0	0
Imports	tonnes	0	0	0	715	10 641	33 629	21 310	12 911	925	789
Exports	tonnes	1 260	6 320	6 682	60 589	34 984	30 408	18 464	23 684	15 714	16 331
Total food supply	tonnes	3 800	10 916	26 069	209 710	321 659	560 621	516 136	621 971	577 092	657 413
Food (per capita per year)	kg	0.0	0.0	0.0	0.2	0.3	0.4	0.4	0.5	0.4	0.5
Calories (per capita per year)	number	0.0	0.0	0.0	0.1	0.2	0.4	0.3	0.4	0.4	0.4
Proteins (per capita per day)	grams	0.0	0.0	0.0	0.0	0.0	0.0	0.0	0.1	0.0	0.1
Fats (per capita per day)	grams	0.0	0.0	0.0	0.0	0.0	0.0	0.0	0.0	0.0	0.0

Note: for statistical purposes, the data for China do not include Hong Kong Special Administrative Region, Taiwan Province of China and Macao Special Administrative Region, shown separately.

Starting with 2000, data for non-food uses have been significantly revised downwards. Non-food uses include indicative estimates of amounts of fish used as direct feed in aquaculture and fur farms.

96 CHINA, HONG KONG SAR		- FOOD BALANCE SHEET BY MAIN GROUPS OF FISH SPECIES IN LIVE WEIGHT AND FISH NUTRITIONAL FACTORS -									FAO-FIPS
Groups of Species	Unit	1961-1970 (average)	1971-1980 (average)	1981-1990 (average)	1991-2000 (average)	2002	2003	2004	2005	2006	2007
Population	'000	3 657	4 487	5 455	6 249	6 775	6 814	6 849	6 883	6 916	6 948
Total food fish balance											
Production	tonnes	80 389	154 871	210 835	197 967	174 092	162 301	172 159	166 094	158 661	158 661
(of which aquaculture)	tonnes	1 414	5 372	9 212	8 100	4 302	4 857	4 615	4 130	4 125	4 514
Non-food uses	tonnes	1 800	7 495	20 557	22 287	18 100	12 600	18 100	17 100	17 100	17 100
Imports	tonnes	79 478	122 551	282 107	468 231	535 273	532 887	547 707	534 286	566 753	566 949
Exports	tonnes	13 253	52 110	192 177	255 226	225 065	238 592	227 378	218 540	229 894	261 179
Total food supply	tonnes	144 815	217 815	280 223	388 684	466 201	443 995	474 387	464 740	478 419	447 331
Food (per capita per year)	kg	39.2	48.7	51.3	62.3	68.8	65.2	69.3	67.5	69.2	64.4
Calories (per capita per year)	number	66.5	83.4	80.8	96.5	105.9	99.0	105.0	101.5	101.6	96.4
Proteins (per capita per day)	grams	11.0	13.9	13.8	16.0	17.2	15.9	17.1	16.6	16.8	15.7
Fats (per capita per day)	grams	2.0	2.4	2.1	2.6	3.0	2.9	3.1	2.9	2.9	2.8
Freshwater and diadromous											
Production	tonnes	1 080	4 528	6 185	4 054	1 578	1 967	1 400	1 349	1 177	1 446
Non-food uses	tonnes	0	0	0	0	0	0	0	0	0	0
Imports	tonnes	26 145	34 311	47 135	59 589	68 441	55 401	59 757	50 870	62 472	58 403
Exports	tonnes	0	319	3 897	3 171	2 597	1 889	1 741	2 559	2 810	4 192
Total food supply	tonnes	27 225	38 520	49 435	60 472	67 422	55 478	59 416	49 660	60 838	55 658
Food (per capita per year)	kg	7.3	8.6	9.1	9.7	10.0	8.1	8.7	7.2	8.8	8.0
Calories (per capita per year)	number	14.1	16.5	17.5	18.3	18.8	15.3	16.3	13.6	16.5	15.0
Proteins (per capita per day)	grams	2.2	2.6	2.7	2.9	3.0	2.4	2.6	2.1	2.6	2.4
Fats (per capita per day)	grams	0.5	0.6	0.6	0.7	0.7	0.6	0.6	0.5	0.6	0.5
Demersal											
Production	tonnes	34 414	57 983	75 414	72 497	46 960	43 854	47 026	45 372	43 325	43 370
Non-food uses	tonnes	0	0	0	800	0	0	0	0	0	0
Imports	tonnes	1 690	2 691	4 476	12 007	20 465	24 970	22 241	20 284	23 055	22 044
Exports	tonnes	0	286	1 622	13 304	11 425	12 120	10 844	7 347	7 181	8 118
Total food supply	tonnes	36 104	60 384	78 271	70 399	56 001	56 704	58 423	58 309	59 198	57 296
Food (per capita per year)	kg	9.8	13.4	14.3	11.4	8.3	8.3	8.5	8.5	8.6	8.2
Calories (per capita per year)	number	14.9	20.8	21.0	16.3	11.6	13.0	12.4	13.1	13.3	14.2
Proteins (per capita per day)	grams	2.5	3.6	3.7	2.8	2.0	2.1	2.1	2.1	2.1	2.1
Fats (per capita per day)	grams	0.5	0.6	0.6	0.5	0.4	0.5	0.4	0.5	0.5	0.6

(continued)

96 CHINA, HONG KONG SAR		- FOOD BALANCE SHEET BY MAIN GROUPS OF FISH SPECIES IN LIVE WEIGHT AND FISH NUTRITIONAL FACTORS -									FAO-FIPS
Groups of Species	Unit	1961-1970 (average)	1971-1980 (average)	1981-1990 (average)	1991-2000 (average)	2002	2003	2004	2005	2006	2007
Population	'000	3 657	4 487	5 455	6 249	6 775	6 814	6 849	6 883	6 916	6 948
Pelagic											
Production	tonnes	11 170	19 215	14 343	9 520	6 515	6 072	6 473	6 208	5 997	5 917
Non-food uses	tonnes	400	5 096	10 127	6 900	4 000	1 500	2 000	2 000	2 000	2 000
Imports	tonnes	2 600	2 045	22	12 414	12 557	12 566	13 388	15 496	18 282	17 438
Exports	tonnes	830	922	1	3 069	1 372	1 171	993	1 283	1 777	1 007
Total food supply	tonnes	12 540	15 241	4 238	11 965	13 700	15 967	16 868	18 421	20 502	20 348
Food (per capita per year)	kg	3.4	3.5	0.8	1.9	2.0	2.3	2.5	2.7	3.0	2.9
Calories (per capita per year)	number	7.7	7.9	1.8	4.5	5.0	5.7	6.0	6.4	7.0	6.9
Proteins (per capita per day)	grams	1.1	1.2	0.3	0.6	0.6	0.7	0.7	0.8	0.9	0.9
Fats (per capita per day)	grams	0.3	0.3	0.1	0.2	0.3	0.3	0.3	0.3	0.3	0.3
Marine fish other											
Production	tonnes	20 620	48 946	86 577	90 543	102 847	95 202	101 293	98 081	93 728	93 133
Non-food uses	tonnes	1 400	2 398	10 430	14 587	14 100	11 100	16 100	15 100	15 100	15 100
Imports	tonnes	15 040	21 157	56 081	145 150	162 705	176 882	192 425	187 437	180 986	173 515
Exports	tonnes	3 550	23 352	88 779	138 965	125 053	137 778	141 583	135 405	139 157	155 269
Total food supply	tonnes	30 710	44 353	43 449	82 142	126 399	123 206	136 035	135 012	120 457	96 278
Food (per capita per year)	kg	8.4	10.1	7.9	13.1	18.7	18.1	19.9	19.6	17.4	13.9
Calories (per capita per year)	number	18.1	19.3	14.6	24.7	37.0	36.0	39.1	36.3	30.6	26.7
Proteins (per capita per day)	grams	3.1	3.2	2.4	3.9	5.7	5.5	6.0	5.7	4.9	4.1
Fats (per capita per day)	grams	0.5	0.6	0.5	0.8	1.3	1.3	1.4	1.3	1.0	0.9
Crustaceans											
Production	tonnes	8 990	14 165	15 300	8 510	6 050	5 600	5 950	5 760	5 520	5 520
Non-food uses	tonnes	0	0	0	0	0	0	0	0	0	0
Imports	tonnes	11 730	27 929	87 862	82 452	90 530	89 154	80 093	92 240	110 907	114 707
Exports	tonnes	4 813	16 417	58 520	35 776	37 138	38 761	25 809	28 794	36 872	44 031
Total food supply	tonnes	15 907	25 678	44 642	55 185	59 441	55 993	60 234	69 206	79 555	76 196
Food (per capita per year)	kg	4.3	5.7	8.1	8.8	8.8	8.2	8.8	10.1	11.5	11.0
Calories (per capita per year)	number	5.1	7.2	10.9	11.9	12.3	11.1	11.8	13.2	15.1	14.3
Proteins (per capita per day)	grams	1.0	1.4	2.1	2.4	2.4	2.2	2.4	2.6	3.0	2.9
Fats (per capita per day)	grams	0.1	0.1	0.1	0.1	0.1	0.1	0.1	0.1	0.1	0.1

(continued)

96 CHINA, HONG KONG SAR		- FOOD BALANCE SHEET BY MAIN GROUPS OF FISH SPECIES IN LIVE WEIGHT AND FISH NUTRITIONAL FACTORS -									FAO-FIPS
Groups of Species	Unit	1961-1970 (average)	1971-1980 (average)	1981-1990 (average)	1991-2000 (average)	2002	2003	2004	2005	2006	2007
Population	'000	3 657	4 487	5 455	6 249	6 775	6 814	6 849	6 883	6 916	6 948
Molluscs, excl. Cephalopods											
Production	tonnes	1 725	4 227	6 311	2 136	1 752	1 856	1 737	1 314	1 274	1 635
Non-food uses	tonnes	0	0	0	0	0	0	0	0	0	0
Imports	tonnes	14 393	18 842	44 239	96 315	135 711	132 461	132 518	125 609	125 121	129 199
Exports	tonnes	1 740	4 924	17 615	27 053	27 140	28 698	22 843	22 975	22 894	27 875
Total food supply	tonnes	14 379	18 145	32 935	71 399	110 323	105 619	111 412	103 948	103 501	102 959
Food (per capita per year)	kg	3.9	4.1	6.0	11.4	16.3	15.5	16.3	15.1	15.0	14.8
Calories (per capita per year)	number	2.9	5.0	6.4	10.9	12.9	10.9	10.9	10.6	9.7	9.2
Proteins (per capita per day)	grams	0.4	0.7	0.9	1.6	1.9	1.6	1.6	1.6	1.4	1.4
Fats (per capita per day)	grams	0.1	0.1	0.1	0.2	0.2	0.2	0.2	0.2	0.2	0.2
Cephalopods											
Production	tonnes	2 390	5 808	6 704	10 706	8 390	7 750	8 280	8 010	7 640	7 640
Non-food uses	tonnes	0	0	0	0	0	0	0	0	0	0
Imports	tonnes	6 200	12 816	25 004	37 669	27 196	22 832	27 004	24 423	29 156	29 863
Exports	tonnes	2 320	4 767	10 548	19 414	8 548	8 059	7 269	4 222	4 946	4 091
Total food supply	tonnes	6 270	13 858	21 160	28 962	27 038	22 523	28 015	28 211	31 850	33 412
Food (per capita per year)	kg	1.7	3.1	3.9	4.7	4.0	3.3	4.1	4.1	4.6	4.8
Calories (per capita per year)	number	3.6	6.6	8.3	9.6	8.2	6.6	8.2	8.2	9.3	9.7
Proteins (per capita per day)	grams	0.7	1.2	1.6	1.9	1.6	1.3	1.6	1.6	1.9	1.9
Fats (per capita per day)	grams	0.1	0.1	0.1	0.1	0.1	0.1	0.1	0.1	0.1	0.1
Aquatic animals, others											
Production	tonnes	0	0	0	0	0	0	0	0	0	0
Non-food uses	tonnes	0	0	0	0	0	0	0	0	0	0
Imports	tonnes	1 680	2 760	17 288	22 634	17 668	18 620	20 280	17 928	16 774	21 780
Exports	tonnes	0	1 124	11 195	14 474	11 792	10 116	16 296	15 956	14 256	16 596
Total food supply	tonnes	1 680	1 636	6 093	8 160	5 876	8 504	3 984	1 972	2 518	5 184
Food (per capita per year)	kg	0.5	0.4	1.1	1.4	0.9	1.2	0.6	0.3	0.4	0.7
Calories (per capita per year)	number	0.1	0.1	0.2	0.3	0.2	0.3	0.1	0.1	0.1	0.3
Proteins (per capita per day)	grams	0.0	0.0	0.0	0.1	0.0	0.0	0.0	0.0	0.0	0.0
Fats (per capita per day)	grams	0.0	0.0	0.0	0.0	0.0	0.0	0.0	0.0	0.0	0.0

214 TAIWAN PROVINCE OF CHINA		- FOOD BALANCE SHEET BY MAIN GROUPS OF FISH SPECIES IN LIVE WEIGHT AND FISH NUTRITIONAL FACTORS -									FAO-FIPS
Groups of Species	Unit	1961-1970 (average)	1971-1980 (average)	1981-1990 (average)	1991-2000 (average)	2002	2003	2004	2005	2006	2007
Population	'000	12 798	16 358	19 363	21 451	22 521	22 605	22 689	22 770	22 877	22 983
Total food fish balance											
Production	tonnes	434 699	789 332	1 121 345	1 311 159	1 372 922	1 486 291	1 298 379	1 321 999	1 277 677	1 490 021
(of which aquaculture)	tonnes	55 857	123 230	252 908	262 161	330 166	351 578	318 273	304 756	310 216	315 628
Non-food uses	tonnes	16 600	39 273	57 490	74 944	62 513	66 626	72 344	76 543	80 984	86 969
Imports	tonnes	1 271	17 415	42 204	161 530	187 066	177 916	174 010	174 502	148 112	184 555
Exports	tonnes	13 687	174 186	394 493	625 076	779 541	757 488	724 817	733 320	699 533	819 143
Total food supply	tonnes	405 683	591 409	713 466	772 640	717 934	840 093	658 227	696 971	651 940	768 464
Food (per capita per year)	kg	31.5	36.1	36.8	36.1	31.9	37.2	29.0	30.6	28.5	33.4
Calories (per capita per year)	number	55.7	55.4	57.6	55.7	50.2	59.9	45.7	48.8	43.1	53.9
Proteins (per capita per day)	grams	9.3	9.6	9.9	9.6	8.4	10.2	7.4	7.9	7.1	9.3
Fats (per capita per day)	grams	1.7	1.5	1.6	1.5	1.5	1.7	1.4	1.5	1.3	1.4
Freshwater and diadromous											
Production	tonnes	41 852	89 901	166 070	165 132	215 361	222 459	200 729	184 299	170 972	180 481
Non-food uses	tonnes	0	87	159	274	31	35	33	30	45	26
Imports	tonnes	0	100	3 281	20 066	35 603	30 037	21 189	23 236	17 156	21 582
Exports	tonnes	0	158	39 123	57 094	96 839	86 698	86 945	80 475	70 508	76 679
Total food supply	tonnes	41 852	89 756	130 069	127 830	154 093	165 763	134 939	127 030	117 575	125 358
Food (per capita per year)	kg	3.3	5.4	6.7	6.0	6.8	7.3	5.9	5.6	5.1	5.5
Calories (per capita per year)	number	6.2	10.3	12.7	11.3	12.9	13.8	11.2	10.5	9.7	10.3
Proteins (per capita per day)	grams	1.0	1.6	2.0	1.8	2.0	2.2	1.8	1.7	1.5	1.6
Fats (per capita per day)	grams	0.2	0.4	0.5	0.4	0.5	0.5	0.4	0.4	0.4	0.4
Demersal											
Production	tonnes	132 091	215 291	186 094	140 949	128 736	150 870	126 333	133 602	146 956	154 722
Non-food uses	tonnes	0	0	0	0	0	0	0	0	0	0
Imports	tonnes	85	1 881	4 872	29 755	29 437	27 596	28 057	21 680	12 792	15 585
Exports	tonnes	0	1 157	7 641	29 310	48 121	55 476	65 447	66 216	78 577	96 894
Total food supply	tonnes	132 176	216 015	183 325	141 364	110 052	122 989	88 943	89 066	81 170	73 414
Food (per capita per year)	kg	10.3	13.2	9.5	6.6	4.9	5.4	3.9	3.9	3.5	3.2
Calories (per capita per year)	number	12.8	15.5	11.3	7.5	5.8	6.4	4.7	4.8	4.7	4.5
Proteins (per capita per day)	grams	2.5	3.0	2.2	1.4	1.0	1.2	0.8	0.8	0.8	0.7
Fats (per capita per day)	grams	0.2	0.3	0.2	0.2	0.2	0.2	0.1	0.1	0.1	0.2

(continued)

214 TAIWAN PROVINCE OF CHINA		- FOOD BALANCE SHEET BY MAIN GROUPS OF FISH SPECIES IN LIVE WEIGHT AND FISH NUTRITIONAL FACTORS -									FAO-FIPS
Groups of Species	Unit	1961-1970 (average)	1971-1980 (average)	1981-1990 (average)	1991-2000 (average)	2002	2003	2004	2005	2006	2007
Population	'000	12 798	16 358	19 363	21 451	22 521	22 605	22 689	22 770	22 877	22 983
Pelagic											
Production	tonnes	143 749	195 435	322 609	568 257	701 995	723 120	695 302	714 534	591 315	646 371
Non-food uses	tonnes	7 250	14 594	28 308	69 639	62 360	66 500	72 200	76 400	80 800	86 500
Imports	tonnes	66	3 216	3 064	6 196	9 606	14 817	13 404	15 516	14 852	15 830
Exports	tonnes	12 272	98 894	178 230	415 261	553 312	532 239	499 758	518 605	459 575	514 900
Total food supply	tonnes	124 293	84 283	120 035	89 554	95 929	139 198	119 748	145 379	72 459	60 801
Food (per capita per year)	kg	9.6	5.1	6.2	4.2	4.3	6.2	5.3	6.4	3.2	2.6
Calories (per capita per year)	number	24.0	11.2	14.1	9.9	10.0	14.4	12.3	15.0	7.4	6.5
Proteins (per capita per day)	grams	3.6	1.7	2.1	1.4	1.4	2.0	1.7	2.1	1.0	0.8
Fats (per capita per day)	grams	1.0	0.4	0.6	0.4	0.4	0.6	0.5	0.7	0.3	0.3
Marine fish other											
Production	tonnes	67 177	148 430	113 828	84 234	86 410	45 561	82 958	84 246	70 595	75 505
Non-food uses	tonnes	9 340	24 500	1	4	15	13	28	20	25	29
Imports	tonnes	0	1 818	3 911	12 591	17 262	21 311	21 274	25 131	30 261	37 833
Exports	tonnes	0	51 717	75 308	33 122	29 573	32 558	35 824	42 688	25 765	29 213
Total food supply	tonnes	57 837	74 030	42 430	63 699	74 084	34 301	68 380	66 669	75 066	84 096
Food (per capita per year)	kg	4.5	4.7	2.2	3.0	3.3	1.5	3.0	2.9	3.3	3.7
Calories (per capita per year)	number	7.9	8.3	4.2	6.4	6.6	3.4	6.1	6.0	6.7	7.2
Proteins (per capita per day)	grams	1.3	1.3	0.7	1.0	1.0	0.5	0.9	0.9	1.0	1.1
Fats (per capita per day)	grams	0.3	0.3	0.1	0.2	0.2	0.1	0.2	0.2	0.2	0.3
Crustaceans											
Production	tonnes	20 838	73 289	117 734	56 701	41 753	49 312	48 790	61 644	44 770	41 107
Non-food uses	tonnes	0	2	23	25	107	78	80	93	113	412
Imports	tonnes	0	574	4 160	39 807	33 849	25 615	23 089	19 580	17 985	34 804
Exports	tonnes	1 415	12 696	37 444	11 510	12 096	8 218	5 083	4 027	3 316	3 213
Total food supply	tonnes	19 423	61 165	84 427	84 972	63 399	66 631	66 716	77 104	59 326	72 286
Food (per capita per year)	kg	1.5	3.7	4.4	4.0	2.8	2.9	2.9	3.4	2.6	3.1
Calories (per capita per year)	number	1.9	4.9	5.7	5.4	3.9	4.0	3.9	4.5	3.5	4.3
Proteins (per capita per day)	grams	0.4	1.0	1.1	1.1	0.7	0.8	0.8	0.9	0.7	0.8
Fats (per capita per day)	grams	0.0	0.1	0.1	0.1	0.0	0.0	0.0	0.0	0.0	0.0

(continued)

214 TAIWAN PROVINCE OF CHINA		- FOOD BALANCE SHEET BY MAIN GROUPS OF FISH SPECIES IN LIVE WEIGHT AND FISH NUTRITIONAL FACTORS -									FAO-FIPS
Groups of Species	Unit	1961-1970 (average)	1971-1980 (average)	1981-1990 (average)	1991-2000 (average)	2002	2003	2004	2005	2006	2007
Population	'000	12 798	16 358	19 363	21 451	22 521	22 605	22 689	22 770	22 877	22 983
Molluscs, excl. Cephalopods											
Production	tonnes	14 233	33 935	56 379	62 545	65 648	70 492	63 231	64 356	92 386	80 279
Non-food uses	tonnes	0	0	0	2	0	0	3	0	1	2
Imports	tonnes	1 120	4 265	18 565	40 146	42 295	44 986	44 947	55 959	41 392	47 396
Exports	tonnes	0	6 055	10 179	2 328	3 185	2 010	1 302	2 013	2 557	4 557
Total food supply	tonnes	15 353	32 145	64 764	100 361	104 757	113 468	106 873	118 302	131 220	123 116
Food (per capita per year)	kg	1.2	1.9	3.3	4.7	4.7	5.0	4.7	5.2	5.7	5.4
Calories (per capita per year)	number	0.6	1.3	1.5	2.1	2.1	2.3	2.1	2.3	2.5	2.4
Proteins (per capita per day)	grams	0.1	0.2	0.2	0.3	0.3	0.3	0.3	0.4	0.4	0.4
Fats (per capita per day)	grams	0.0	0.0	0.0	0.0	0.0	0.0	0.0	0.0	0.0	0.0
Cephalopods											
Production	tonnes	14 708	32 675	158 218	230 398	128 667	219 616	76 553	75 848	157 919	308 181
Non-food uses	tonnes	0	0	29 000	5 000	0	0	0	0	0	0
Imports	tonnes	0	4 750	552	2 297	9 440	3 861	11 501	5 357	3 906	5 165
Exports	tonnes	0	3 507	46 550	76 208	35 949	39 897	29 785	18 684	58 450	93 079
Total food supply	tonnes	14 708	32 918	84 220	151 488	102 158	183 580	58 269	62 521	103 375	220 266
Food (per capita per year)	kg	1.1	2.0	4.4	7.0	4.5	8.1	2.6	2.7	4.5	9.6
Calories (per capita per year)	number	2.3	3.9	8.1	12.9	8.6	15.3	5.0	5.4	8.5	18.5
Proteins (per capita per day)	grams	0.4	0.8	1.6	2.6	1.8	3.1	1.0	1.1	1.7	3.8
Fats (per capita per day)	grams	0.0	0.1	0.1	0.1	0.1	0.2	0.1	0.1	0.1	0.2
Aquatic animals, others											
Production	tonnes	51	377	414	2 944	4 352	4 861	4 483	3 470	2 764	3 375
Non-food uses	tonnes	10	90	0	0	0	0	0	0	0	0
Imports	tonnes	0	810	3 801	10 672	9 576	9 693	10 549	8 042	9 769	6 360
Exports	tonnes	0	2	19	244	466	391	673	611	784	608
Total food supply	tonnes	41	1 096	4 195	13 372	13 462	14 163	14 359	10 901	11 749	9 127
Food (per capita per year)	kg	0.0	0.1	0.2	0.6	0.6	0.6	0.6	0.5	0.5	0.4
Calories (per capita per year)	number	0.0	0.0	0.1	0.2	0.3	0.3	0.3	0.2	0.2	0.2
Proteins (per capita per day)	grams	0.0	0.0	0.0	0.0	0.0	0.0	0.0	0.0	0.0	0.0
Fats (per capita per day)	grams	0.0	0.0	0.0	0.0	0.0	0.0	0.0	0.0	0.0	0.0

59 EGYPT		- FOOD BALANCE SHEET BY MAIN GROUPS OF FISH SPECIES IN LIVE WEIGHT AND FISH NUTRITIONAL FACTORS -									FAO-FIPS
Groups of Species	Unit	1961-1970 (average)	1971-1980 (average)	1981-1990 (average)	1991-2000 (average)	2002	2003	2004	2005	2006	2007
Population	'000	32 005	40 182	51 504	64 539	72 894	74 296	75 718	77 154	78 602	80 061
Total food fish balance											
Production	tonnes	97 896	104 099	218 567	463 214	801 466	875 990	865 029	889 301	970 924	1 008 007
(of which aquaculture)	tonnes	5 860	11 700	40 536	119 063	376 296	445 181	471 535	539 748	595 030	635 516
Non-food uses	tonnes	0	0	0	578	11	16	1	0	711	1
Imports	tonnes	17 391	44 225	124 462	186 702	196 581	202 355	266 930	285 280	320 337	334 947
Exports	tonnes	1 987	276	1 139	1 972	3 342	4 011	7 473	6 496	6 469	5 175
Total food supply	tonnes	113 300	148 048	341 890	647 365	994 693	1 074 318	1 124 485	1 168 085	1 284 082	1 337 778
Food (per capita per year)	kg	3.6	3.6	6.6	9.9	13.6	14.5	14.9	15.1	16.3	16.7
Calories (per capita per year)	number	6.5	6.8	12.1	18.4	24.5	25.8	26.7	26.9	28.3	28.8
Proteins (per capita per day)	grams	1.0	1.0	1.9	2.9	3.9	4.1	4.3	4.3	4.5	4.6
Fats (per capita per day)	grams	0.2	0.3	0.4	0.7	0.9	0.9	0.9	0.9	1.0	1.0
Freshwater and diadromous											
Production	tonnes	60 870	73 414	162 522	303 786	512 816	576 258	573 899	574 056	564 104	575 709
Non-food uses	tonnes	0	0	0	8	11	16	1	0	711	1
Imports	tonnes	0	0	0	1 167	300	714	631	567	3 493	988
Exports	tonnes	0	0	0	49	47	43	20	33	1	1
Total food supply	tonnes	60 870	73 414	162 522	304 897	513 058	576 913	574 509	574 590	566 885	576 695
Food (per capita per year)	kg	1.9	1.8	3.1	4.7	7.0	7.8	7.6	7.4	7.2	7.2
Calories (per capita per year)	number	3.6	3.5	5.9	8.9	13.3	14.7	14.4	14.1	13.7	13.6
Proteins (per capita per day)	grams	0.6	0.5	0.9	1.4	2.1	2.3	2.3	2.2	2.2	2.2
Fats (per capita per day)	grams	0.1	0.1	0.2	0.3	0.5	0.5	0.5	0.5	0.5	0.5
Demersal											
Production	tonnes	8 510	9 986	20 510	78 852	195 869	219 594	216 053	230 770	320 840	333 447
Non-food uses	tonnes	0	0	0	0	0	0	0	0	0	0
Imports	tonnes	0	0	0	4 760	2 308	4 378	1 135	2 522	6 565	11 965
Exports	tonnes	0	0	0	136	631	987	957	720	233	449
Total food supply	tonnes	8 510	9 986	20 510	83 476	197 546	222 986	216 232	232 572	327 173	344 964
Food (per capita per year)	kg	0.3	0.2	0.4	1.3	2.7	3.0	2.9	3.0	4.2	4.3
Calories (per capita per year)	number	0.3	0.3	0.4	1.6	3.4	3.7	3.5	3.7	5.0	5.1
Proteins (per capita per day)	grams	0.1	0.1	0.1	0.3	0.7	0.7	0.7	0.7	1.0	1.0
Fats (per capita per day)	grams	0.0	0.0	0.0	0.0	0.1	0.1	0.1	0.1	0.1	0.1

(continued)

59 EGYPT		- FOOD BALANCE SHEET BY MAIN GROUPS OF FISH SPECIES IN LIVE WEIGHT AND FISH NUTRITIONAL FACTORS -									FAO-FIPS
Groups of Species	Unit	1961-1970 (average)	1971-1980 (average)	1981-1990 (average)	1991-2000 (average)	2002	2003	2004	2005	2006	2007
Population	'000	32 005	40 182	51 504	64 539	72 894	74 296	75 718	77 154	78 602	80 061
Pelagic											
Production	tonnes	7 412	7 840	12 748	33 458	37 610	34 376	30 985	33 202	32 182	42 026
Non-food uses	tonnes	0	0	0	570	0	0	0	0	0	0
Imports	tonnes	4 700	16 037	39 805	134 117	161 722	122 637	171 452	148 331	151 104	176 507
Exports	tonnes	20	0	24	193	180	689	641	2 278	792	810
Total food supply	tonnes	12 092	23 877	52 529	166 813	199 151	156 324	201 795	179 255	182 494	217 723
Food (per capita per year)	kg	0.4	0.6	1.0	2.5	2.7	2.1	2.7	2.3	2.3	2.7
Calories (per capita per year)	number	0.9	1.4	2.4	5.6	6.0	4.9	6.0	5.4	5.3	6.2
Proteins (per capita per day)	grams	0.1	0.2	0.3	0.8	0.8	0.7	0.8	0.7	0.7	0.8
Fats (per capita per day)	grams	0.0	0.1	0.1	0.2	0.3	0.2	0.3	0.3	0.3	0.3
Marine fish other											
Production	tonnes	14 887	10 383	18 753	33 524	32 309	23 782	23 457	26 618	29 794	30 908
Non-food uses	tonnes	0	0	0	0	0	0	0	0	0	0
Imports	tonnes	12 691	27 919	84 260	46 035	29 776	74 218	89 793	128 686	150 400	124 602
Exports	tonnes	640	128	984	1 001	890	1 047	1 748	1 998	2 531	2 460
Total food supply	tonnes	26 938	38 174	102 029	78 558	61 195	96 953	111 502	153 307	177 664	153 050
Food (per capita per year)	kg	0.8	0.9	1.9	1.2	0.8	1.3	1.5	2.0	2.3	1.9
Calories (per capita per year)	number	1.4	1.5	3.2	2.1	1.4	2.2	2.4	3.2	3.7	3.1
Proteins (per capita per day)	grams	0.2	0.3	0.5	0.3	0.2	0.3	0.4	0.5	0.6	0.5
Fats (per capita per day)	grams	0.0	0.1	0.1	0.1	0.0	0.1	0.1	0.1	0.1	0.1
Crustaceans											
Production	tonnes	5 362	1 997	3 095	11 077	13 396	11 845	13 660	17 515	15 448	17 085
Non-food uses	tonnes	0	0	0	0	0	0	0	0	0	0
Imports	tonnes	0	270	397	73	497	329	1 434	2 598	5 198	12 442
Exports	tonnes	1 327	148	132	42	2	9	16	4	23	94
Total food supply	tonnes	4 035	2 119	3 360	11 107	13 891	12 165	15 078	20 109	20 623	29 433
Food (per capita per year)	kg	0.1	0.1	0.1	0.2	0.2	0.2	0.2	0.3	0.3	0.4
Calories (per capita per year)	number	0.2	0.1	0.1	0.2	0.2	0.2	0.3	0.3	0.3	0.5
Proteins (per capita per day)	grams	0.0	0.0	0.0	0.0	0.0	0.0	0.1	0.1	0.1	0.1
Fats (per capita per day)	grams	0.0	0.0	0.0	0.0	0.0	0.0	0.0	0.0	0.0	0.0

(continued)

59 EGYPT		- FOOD BALANCE SHEET BY MAIN GROUPS OF FISH SPECIES IN LIVE WEIGHT AND FISH NUTRITIONAL FACTORS -									FAO-FIPS
Groups of Species	Unit	1961-1970 (average)	1971-1980 (average)	1981-1990 (average)	1991-2000 (average)	2002	2003	2004	2005	2006	2007
Population	'000	32 005	40 182	51 504	64 539	72 894	74 296	75 718	77 154	78 602	80 061
Molluscs, excl. Cephalopods											
Production	tonnes	0	0	0	606	4 568	5 556	3 768	4 299	5 323	4 728
Non-food uses	tonnes	0	0	0	0	0	0	0	0	0	0
Imports	tonnes	0	0	0	524	1 517	13	190	56	293	1 405
Exports	tonnes	0	0	0	103	950	753	3 473	633	2 260	880
Total food supply	tonnes	0	0	0	1 027	5 135	4 816	485	3 722	3 356	5 253
Food (per capita per year)	kg	0.0	0.0	0.0	0.0	0.1	0.1	0.0	0.0	0.0	0.1
Calories (per capita per year)	number	0.0	0.0	0.0	0.0	0.0	0.0	0.0	0.0	0.0	0.0
Proteins (per capita per day)	grams	0.0	0.0	0.0	0.0	0.0	0.0	0.0	0.0	0.0	0.0
Fats (per capita per day)	grams	0.0	0.0	0.0	0.0	0.0	0.0	0.0	0.0	0.0	0.0
Cephalopods											
Production	tonnes	855	475	911	1 873	2 588	4 052	3 192	2 836	3 227	4 104
Non-food uses	tonnes	0	0	0	0	0	0	0	0	0	0
Imports	tonnes	0	0	0	25	461	66	2 295	2 519	3 283	7 038
Exports	tonnes	0	0	0	448	642	483	618	830	629	481
Total food supply	tonnes	855	475	911	1 450	2 407	3 635	4 869	4 525	5 881	10 661
Food (per capita per year)	kg	0.0	0.0	0.0	0.0	0.0	0.0	0.1	0.1	0.1	0.1
Calories (per capita per year)	number	0.0	0.0	0.0	0.0	0.1	0.1	0.1	0.1	0.1	0.3
Proteins (per capita per day)	grams	0.0	0.0	0.0	0.0	0.0	0.0	0.0	0.0	0.0	0.1
Fats (per capita per day)	grams	0.0	0.0	0.0	0.0	0.0	0.0	0.0	0.0	0.0	0.0
Aquatic animals, others											
Production	tonnes	0	4	28	38	2 310	527	15	5	6	0
Non-food uses	tonnes	0	0	0	0	0	0	0	0	0	0
Imports	tonnes	0	0	0	0	0	0	0	0	0	0
Exports	tonnes	0	0	0	0	0	0	0	0	0	0
Total food supply	tonnes	0	4	28	38	2 310	527	15	5	6	0
Food (per capita per year)	kg	0.0	0.0	0.0	0.0	0.0	0.0	0.0	0.0	0.0	0.0
Calories (per capita per year)	number	0.0	0.0	0.0	0.0	0.0	0.0	0.0	0.0	0.0	0.0
Proteins (per capita per day)	grams	0.0	0.0	0.0	0.0	0.0	0.0	0.0	0.0	0.0	0.0
Fats (per capita per day)	grams	0.0	0.0	0.0	0.0	0.0	0.0	0.0	0.0	0.0	0.0

68 FRANCE		- FOOD BALANCE SHEET BY MAIN GROUPS OF FISH SPECIES IN LIVE WEIGHT AND FISH NUTRITIONAL FACTORS -									FAO-FIPS
Groups of Species	Unit	1961-1970 (average)	1971-1980 (average)	1981-1990 (average)	1991-2000 (average)	2002	2003	2004	2005	2006	2007
Population	'000	48 788	52 731	55 537	58 098	59 832	60 230	60 630	61 013	61 373	61 714
Total food fish balance											
Production	tonnes	763 677	804 099	848 488	859 856	880 728	877 921	842 094	818 729	812 552	749 894
(of which aquaculture)	tonnes	108 120	153 184	219 357	270 608	251 732	239 583	242 634	245 115	238 119	237 618
Non-food uses	tonnes	520	4 429	2 215	5 710	15 594	16 856	11 235	12 944	37 925	10 499
Imports	tonnes	299 940	522 800	947 039	1 388 188	1 623 591	1 690 804	1 796 643	1 822 353	1 870 124	1 845 324
Exports	tonnes	83 937	121 917	254 335	462 301	444 454	525 782	622 751	489 950	479 050	483 862
Total food supply	tonnes	979 160	1 200 551	1 538 977	1 777 890	2 026 496	2 047 868	2 010 750	2 127 075	2 165 701	2 111 972
Food (per capita per year)	kg	20.0	22.7	27.7	30.6	33.9	34.0	33.2	34.9	35.3	34.2
Calories (per capita per year)	number	31.2	33.6	39.0	53.2	72.3	71.9	67.8	72.7	74.1	70.6
Proteins (per capita per day)	grams	4.9	5.2	6.1	7.3	8.9	8.9	8.5	9.0	9.2	8.9
Fats (per capita per day)	grams	1.1	1.2	1.4	2.3	3.6	3.6	3.3	3.6	3.7	3.5
Freshwater and diadromous											
Production	tonnes	11 267	21 003	39 364	62 806	60 936	53 827	48 610	45 950	44 928	44 889
Non-food uses	tonnes	0	0	197	682	794	656	635	644	925	499
Imports	tonnes	10 554	24 927	55 916	135 440	173 736	189 195	223 958	250 564	262 498	267 409
Exports	tonnes	2 742	7 284	10 006	15 856	28 349	29 711	47 366	62 839	59 385	56 647
Total food supply	tonnes	19 079	38 645	85 077	181 707	205 529	212 655	224 567	233 031	247 116	255 152
Food (per capita per year)	kg	0.4	0.7	1.5	3.1	3.4	3.5	3.7	3.8	4.0	4.1
Calories (per capita per year)	number	0.8	1.6	3.2	6.2	6.8	6.9	7.2	7.4	7.8	7.9
Proteins (per capita per day)	grams	0.1	0.2	0.5	1.0	1.1	1.1	1.1	1.2	1.2	1.2
Fats (per capita per day)	grams	0.0	0.1	0.1	0.2	0.2	0.3	0.3	0.3	0.3	0.3
Demersal											
Production	tonnes	408 145	362 074	338 570	222 920	236 032	228 138	213 949	194 620	208 903	209 752
Non-food uses	tonnes	0	130	2 018	5 028	14 800	16 200	10 600	7 300	12 000	10 000
Imports	tonnes	88 652	145 828	289 525	446 539	453 386	476 644	514 596	476 840	502 109	476 510
Exports	tonnes	64 223	50 034	73 793	78 624	75 844	72 713	67 769	67 051	66 730	76 298
Total food supply	tonnes	432 574	457 738	552 284	585 807	598 775	615 869	650 176	597 110	632 282	599 964
Food (per capita per year)	kg	8.8	8.7	9.9	10.1	10.0	10.2	10.7	9.8	10.3	9.7
Calories (per capita per year)	number	11.0	10.1	11.4	20.2	32.7	33.3	33.7	33.3	34.8	32.7
Proteins (per capita per day)	grams	2.2	2.0	2.1	2.6	3.3	3.4	3.5	3.4	3.5	3.3
Fats (per capita per day)	grams	0.2	0.2	0.3	1.0	2.0	2.1	2.1	2.1	2.2	2.0

(continued)

68 FRANCE		- FOOD BALANCE SHEET BY MAIN GROUPS OF FISH SPECIES IN LIVE WEIGHT AND FISH NUTRITIONAL FACTORS -									FAO-FIPS
Groups of Species	Unit	1961-1970 (average)	1971-1980 (average)	1981-1990 (average)	1991-2000 (average)	2002	2003	2004	2005	2006	2007
Population	'000	48 788	52 731	55 537	58 098	59 832	60 230	60 630	61 013	61 373	61 714
Pelagic											
Production	tonnes	154 137	178 600	200 073	271 238	293 558	305 562	289 912	284 739	265 563	202 292
Non-food uses	tonnes	0	0	0	0	0	0	0	5 000	25 000	0
Imports	tonnes	101 484	184 257	264 848	325 371	454 510	442 688	446 832	464 118	467 560	458 367
Exports	tonnes	9 185	36 460	110 990	267 241	224 750	297 341	370 318	222 943	212 117	196 768
Total food supply	tonnes	246 435	326 397	353 931	327 145	505 542	472 691	372 426	509 800	496 006	475 006
Food (per capita per year)	kg	5.1	6.2	6.4	5.6	8.4	7.8	6.1	8.4	8.1	7.7
Calories (per capita per year)	number	13.9	15.5	15.5	15.3	21.2	19.8	15.2	20.4	19.8	18.6
Proteins (per capita per day)	grams	1.7	1.9	1.9	1.8	2.5	2.3	1.8	2.4	2.4	2.2
Fats (per capita per day)	grams	0.7	0.8	0.8	0.8	1.1	1.0	0.8	1.1	1.0	1.0
Marine fish other											
Production	tonnes	43 635	27 567	15 128	12 968	7 987	8 809	2 248	3 106	2 786	2 695
Non-food uses	tonnes	520	4 299	0	0	0	0	0	0	0	0
Imports	tonnes	0	6 920	29 771	60 002	59 628	58 670	56 500	55 737	57 006	51 508
Exports	tonnes	0	2 819	7 363	11 976	14 213	17 600	21 784	22 221	26 449	22 232
Total food supply	tonnes	43 115	27 368	37 536	60 994	53 403	49 879	36 963	36 622	33 343	31 971
Food (per capita per year)	kg	0.9	0.5	0.7	1.1	0.9	0.8	0.6	0.6	0.5	0.5
Calories (per capita per year)	number	1.8	1.1	1.6	2.4	1.9	1.7	1.2	1.2	1.0	1.1
Proteins (per capita per day)	grams	0.2	0.1	0.2	0.3	0.3	0.2	0.2	0.2	0.2	0.2
Fats (per capita per day)	grams	0.1	0.1	0.1	0.1	0.1	0.1	0.0	0.0	0.0	0.0
Crustaceans											
Production	tonnes	22 551	33 047	26 774	20 750	19 332	19 997	17 450	17 030	17 279	17 771
Non-food uses	tonnes	0	0	0	0	0	0	0	0	0	0
Imports	tonnes	27 670	64 496	148 305	197 646	214 810	239 144	250 382	254 825	254 736	261 381
Exports	tonnes	790	6 031	18 992	23 656	23 453	31 661	36 012	39 960	38 741	42 644
Total food supply	tonnes	49 431	91 511	156 087	194 741	210 689	227 480	231 820	231 895	233 274	236 508
Food (per capita per year)	kg	1.0	1.7	2.8	3.4	3.5	3.8	3.8	3.8	3.8	3.8
Calories (per capita per year)	number	1.0	1.8	2.9	4.1	4.6	4.9	5.1	5.0	5.0	5.1
Proteins (per capita per day)	grams	0.2	0.4	0.6	0.8	0.9	1.0	1.0	1.0	1.0	1.0
Fats (per capita per day)	grams	0.0	0.0	0.0	0.0	0.0	0.0	0.0	0.0	0.0	0.0

(continued)

68 FRANCE		- FOOD BALANCE SHEET BY MAIN GROUPS OF FISH SPECIES IN LIVE WEIGHT AND FISH NUTRITIONAL FACTORS -									FAO-FIPS
Groups of Species	Unit	1961-1970 (average)	1971-1980 (average)	1981-1990 (average)	1991-2000 (average)	2002	2003	2004	2005	2006	2007
Population	'000	48 788	52 731	55 537	58 098	59 832	60 230	60 630	61 013	61 373	61 714
Molluscs, excl. Cephalopods											
Production	tonnes	118 885	170 629	213 219	245 454	236 851	232 198	239 818	251 292	251 031	247 086
Non-food uses	tonnes	0	0	0	0	0	0	0	0	0	0
Imports	tonnes	71 180	89 154	140 267	196 660	237 313	253 930	274 109	288 672	291 397	294 353
Exports	tonnes	6 897	14 226	20 486	45 036	53 694	51 162	50 967	52 841	55 190	64 984
Total food supply	tonnes	183 169	245 557	333 000	397 078	420 470	434 966	462 959	487 123	487 239	476 456
Food (per capita per year)	kg	3.8	4.6	6.0	6.8	7.0	7.2	7.6	8.0	7.9	7.7
Calories (per capita per year)	number	2.5	3.0	3.6	4.1	4.2	4.3	4.5	4.6	4.6	4.3
Proteins (per capita per day)	grams	0.4	0.5	0.6	0.7	0.7	0.7	0.7	0.7	0.7	0.7
Fats (per capita per day)	grams	0.1	0.1	0.1	0.1	0.1	0.1	0.1	0.1	0.1	0.1
Cephalopods											
Production	tonnes	4 332	10 672	15 001	23 486	25 774	29 131	29 892	21 988	21 996	25 402
Non-food uses	tonnes	0	0	0	0	0	0	0	0	0	0
Imports	tonnes	400	7 219	18 323	23 565	24 407	26 078	23 434	23 781	26 318	24 551
Exports	tonnes	100	5 063	12 533	18 331	21 855	23 346	25 959	19 475	17 512	21 592
Total food supply	tonnes	4 632	12 827	20 790	28 800	28 326	31 863	27 367	26 294	30 802	28 361
Food (per capita per year)	kg	0.1	0.2	0.4	0.5	0.5	0.5	0.5	0.4	0.5	0.5
Calories (per capita per year)	number	0.2	0.5	0.7	0.9	0.9	1.0	0.8	0.8	1.0	0.9
Proteins (per capita per day)	grams	0.0	0.1	0.1	0.2	0.2	0.2	0.2	0.2	0.2	0.2
Fats (per capita per day)	grams	0.0	0.0	0.0	0.0	0.0	0.0	0.0	0.0	0.0	0.0
Aquatic animals, others											
Production	tonnes	726	507	360	234	258	259	215	4	66	7
Non-food uses	tonnes	0	0	0	0	0	0	0	0	0	0
Imports	tonnes	0	0	84	2 965	5 801	4 456	6 833	7 817	8 499	11 245
Exports	tonnes	0	0	173	1 581	2 296	2 249	2 576	2 620	2 926	2 697
Total food supply	tonnes	726	507	271	1 618	3 763	2 466	4 472	5 201	5 639	8 555
Food (per capita per year)	kg	0.0	0.0	0.0	0.0	0.1	0.0	0.1	0.1	0.1	0.1
Calories (per capita per year)	number	0.0	0.0	0.0	0.1	0.1	0.1	0.1	0.1	0.1	0.2
Proteins (per capita per day)	grams	0.0	0.0	0.0	0.0	0.0	0.0	0.0	0.0	0.0	0.0
Fats (per capita per day)	grams	0.0	0.0	0.0	0.0	0.0	0.0	0.0	0.0	0.0	0.0

Note: starting with 1996 imports and exports exclude trade with French Guiana, Guadeloupe, Martinique and Reunion.

79 GERMANY		- FOOD BALANCE SHEET BY MAIN GROUPS OF FISH SPECIES IN LIVE WEIGHT AND FISH NUTRITIONAL FACTORS -									FAO-FIPS
Groups of Species	Unit	1961-1970 (average)	1971-1980 (average)	1981-1990 (average)	1991-2000 (average)	2002	2003	2004	2005	2006	2007
Population	'000	76 060	78 543	78 204	81 402	82 232	82 319	82 383	82 409	82 393	82 343
Total food fish balance											
Production	tonnes	881 341	736 298	467 324	310 379	274 304	335 147	319 336	330 353	333 216	293 757
(of which aquaculture)	tonnes	17 619	33 076	65 816	72 094	49 852	74 280	57 233	44 685	35 379	44 994
Non-food uses	tonnes	189 540	98 316	14 931	4 222	1 576	2 085	2 558	2 545	1 701	1 272
Imports	tonnes	305 664	443 798	721 461	1 349 065	1 566 826	1 520 184	1 548 723	1 625 220	1 743 698	1 846 973
Exports	tonnes	177 868	177 779	243 227	513 695	680 932	671 980	725 560	731 491	767 719	926 177
Total food supply	tonnes	819 598	903 223	931 405	1 136 982	1 158 822	1 181 266	1 139 941	1 221 537	1 257 600	1 263 260
Food (per capita per year)	kg	10.8	11.5	11.9	14.0	14.1	14.3	13.8	14.8	15.3	15.3
Calories (per capita per year)	number	23.8	26.5	27.3	32.3	38.5	40.4	39.9	41.2	42.1	40.6
Proteins (per capita per day)	grams	3.5	3.7	3.6	4.1	4.4	4.6	4.4	4.7	4.8	4.6
Fats (per capita per day)	grams	0.9	1.1	1.3	1.6	2.1	2.3	2.3	2.3	2.4	2.3
Freshwater and diadromous											
Production	tonnes	26 879	46 434	52 671	63 261	65 819	69 650	68 343	57 790	54 353	57 179
Non-food uses	tonnes	0	66	161	270	76	293	368	177	201	272
Imports	tonnes	10 436	26 068	44 762	141 226	195 451	216 519	238 819	309 231	336 491	362 008
Exports	tonnes	515	1 066	2 734	32 518	55 911	55 694	71 710	80 289	99 242	106 812
Total food supply	tonnes	36 800	71 369	94 538	171 699	205 283	230 183	235 084	286 555	291 401	312 103
Food (per capita per year)	kg	0.5	0.9	1.2	2.1	2.5	2.8	2.9	3.5	3.5	3.8
Calories (per capita per year)	number	0.9	1.7	2.3	3.9	4.5	5.2	5.2	6.0	6.0	6.3
Proteins (per capita per day)	grams	0.1	0.3	0.4	0.6	0.7	0.8	0.8	0.9	0.9	1.0
Fats (per capita per day)	grams	0.0	0.1	0.1	0.1	0.2	0.2	0.2	0.2	0.2	0.2
Demersal											
Production	tonnes	517 752	398 346	176 239	88 985	78 403	83 760	72 601	78 742	99 098	90 240
Non-food uses	tonnes	75 250	44 998	14 770	2 632	0	0	0	0	0	0
Imports	tonnes	81 632	121 072	282 326	610 619	771 228	700 352	725 807	726 284	797 245	801 259
Exports	tonnes	148 132	114 902	132 195	255 241	313 211	292 200	299 655	305 157	329 241	378 136
Total food supply	tonnes	376 002	359 519	311 601	441 732	536 420	491 913	498 753	499 869	517 208	563 342
Food (per capita per year)	kg	4.9	4.6	4.0	5.4	6.5	6.0	6.1	6.1	6.3	6.8
Calories (per capita per year)	number	6.2	7.9	9.9	14.6	22.8	22.8	23.7	23.2	23.6	24.9
Proteins (per capita per day)	grams	1.2	1.3	1.3	1.7	2.3	2.2	2.3	2.2	2.3	2.4
Fats (per capita per day)	grams	0.1	0.3	0.5	0.8	1.4	1.5	1.5	1.5	1.5	1.6

(continued)

79 GERMANY		- FOOD BALANCE SHEET BY MAIN GROUPS OF FISH SPECIES IN LIVE WEIGHT AND FISH NUTRITIONAL FACTORS -									FAO-FIPS
Groups of Species	Unit	1961-1970 (average)	1971-1980 (average)	1981-1990 (average)	1991-2000 (average)	2002	2003	2004	2005	2006	2007
Population	'000	76 060	78 543	78 204	81 402	82 232	82 319	82 383	82 409	82 393	82 343
Pelagic											
Production	tonnes	248 989	222 352	180 755	112 294	105 524	136 090	145 760	160 836	156 211	118 594
Non-food uses	tonnes	48 870	33 772	0	0	0	0	283	113	0	0
Imports	tonnes	207 105	240 138	262 897	401 051	402 279	402 786	379 732	379 267	390 148	412 785
Exports	tonnes	21 227	39 891	60 483	170 249	238 794	231 488	252 987	252 931	237 197	322 748
Total food supply	tonnes	385 997	388 827	383 168	338 552	269 009	307 388	272 221	287 059	309 162	208 631
Food (per capita per year)	kg	5.1	5.0	4.9	4.2	3.3	3.7	3.3	3.5	3.8	2.5
Calories (per capita per year)	number	16.2	15.4	13.1	11.3	9.3	10.5	9.2	9.7	10.5	7.1
Proteins (per capita per day)	grams	2.1	1.9	1.6	1.3	1.1	1.2	1.0	1.1	1.2	0.8
Fats (per capita per day)	grams	0.8	0.8	0.7	0.6	0.5	0.6	0.5	0.5	0.6	0.4
Marine fish other											
Production	tonnes	45 311	29 099	6 411	796	113	26	20	23	36	38
Non-food uses	tonnes	42 000	11 000	0	0	0	0	0	0	0	0
Imports	tonnes	0	16 448	49 332	54 591	53 885	51 856	55 537	58 796	56 626	62 584
Exports	tonnes	0	4 554	16 358	13 202	23 901	25 204	31 814	33 886	39 605	42 355
Total food supply	tonnes	3 311	29 215	40 163	42 184	30 098	26 678	23 743	24 933	17 058	20 267
Food (per capita per year)	kg	0.0	0.4	0.5	0.5	0.4	0.3	0.3	0.3	0.2	0.2
Calories (per capita per year)	number	0.1	0.7	0.9	0.9	0.6	0.6	0.5	0.5	0.4	0.5
Proteins (per capita per day)	grams	0.0	0.1	0.1	0.2	0.1	0.1	0.1	0.1	0.1	0.1
Fats (per capita per day)	grams	0.0	0.0	0.0	0.0	0.0	0.0	0.0	0.0	0.0	0.0
Crustaceans											
Production	tonnes	32 360	23 245	15 442	15 565	16 325	16 925	20 015	23 381	19 745	17 057
Non-food uses	tonnes	23 420	8 480	0	1 320	1 500	1 792	1 907	2 255	1 500	1 000
Imports	tonnes	3 560	10 169	23 110	56 155	56 935	67 268	70 456	81 502	89 544	110 481
Exports	tonnes	1 370	4 870	7 231	14 470	22 655	27 947	30 044	28 215	33 964	37 060
Total food supply	tonnes	11 130	20 064	31 321	55 930	49 105	54 454	58 520	74 413	73 825	89 479
Food (per capita per year)	kg	0.1	0.3	0.4	0.7	0.6	0.7	0.7	0.9	0.9	1.1
Calories (per capita per year)	number	0.2	0.3	0.6	0.9	0.8	0.7	0.9	1.2	1.1	1.3
Proteins (per capita per day)	grams	0.0	0.1	0.1	0.2	0.1	0.1	0.2	0.2	0.2	0.2
Fats (per capita per day)	grams	0.0	0.0	0.0	0.0	0.0	0.0	0.0	0.0	0.0	0.0

(continued)

79 GERMANY		- FOOD BALANCE SHEET BY MAIN GROUPS OF FISH SPECIES IN LIVE WEIGHT AND FISH NUTRITIONAL FACTORS -									FAO-FIPS
Groups of Species	Unit	1961-1970 (average)	1971-1980 (average)	1981-1990 (average)	1991-2000 (average)	2002	2003	2004	2005	2006	2007
Population	'000	76 060	78 543	78 204	81 402	82 232	82 319	82 383	82 409	82 393	82 343
Molluscs, excl. Cephalopods											
Production	tonnes	8 400	14 454	29 742	29 474	8 103	28 634	12 559	9 557	3 757	10 625
Non-food uses	tonnes	0	0	0	0	0	0	0	0	0	0
Imports	tonnes	2 931	28 322	53 582	74 351	76 558	69 070	64 639	55 302	57 356	78 726
Exports	tonnes	6 623	12 024	23 483	27 140	24 671	38 067	37 895	29 261	25 914	34 720
Total food supply	tonnes	4 707	30 752	59 842	76 685	59 990	59 637	39 303	35 597	35 199	54 630
Food (per capita per year)	kg	0.1	0.4	0.8	0.9	0.7	0.7	0.5	0.4	0.4	0.7
Calories (per capita per year)	number	0.2	0.4	0.3	0.4	0.3	0.3	0.2	0.2	0.2	0.3
Proteins (per capita per day)	grams	0.0	0.1	0.1	0.1	0.0	0.0	0.0	0.0	0.0	0.0
Fats (per capita per day)	grams	0.0	0.0	0.0	0.0	0.0	0.0	0.0	0.0	0.0	0.0
Cephalopods											
Production	tonnes	0	1 983	6 064	5	17	62	38	24	16	24
Non-food uses	tonnes	0	0	0	0	0	0	0	0	0	0
Imports	tonnes	0	1 580	5 209	8 609	9 589	9 605	10 627	11 302	11 355	12 186
Exports	tonnes	0	472	731	615	1 100	971	1 159	1 394	1 685	1 772
Total food supply	tonnes	0	3 091	10 542	7 999	8 506	8 696	9 506	9 932	9 686	10 438
Food (per capita per year)	kg	0.0	0.0	0.1	0.1	0.1	0.1	0.1	0.1	0.1	0.1
Calories (per capita per year)	number	0.0	0.1	0.3	0.2	0.2	0.2	0.2	0.2	0.2	0.3
Proteins (per capita per day)	grams	0.0	0.0	0.1	0.0	0.0	0.0	0.0	0.0	0.0	0.1
Fats (per capita per day)	grams	0.0	0.0	0.0	0.0	0.0	0.0	0.0	0.0	0.0	0.0
Aquatic animals, others											
Production	tonnes	1 650	386	0	0	0	0	0	0	0	0
Non-food uses	tonnes	0	0	0	0	0	0	0	0	0	0
Imports	tonnes	0	0	243	2 462	900	2 728	3 106	3 537	4 933	6 943
Exports	tonnes	0	0	12	260	689	410	296	357	872	2 574
Total food supply	tonnes	1 650	386	231	2 202	411	2 318	2 810	3 180	4 061	4 369
Food (per capita per year)	kg	0.0	0.0	0.0	0.0	0.0	0.0	0.0	0.0	0.0	0.1
Calories (per capita per year)	number	0.0	0.0	0.0	0.1	0.0	0.1	0.1	0.1	0.1	0.1
Proteins (per capita per day)	grams	0.0	0.0	0.0	0.0	0.0	0.0	0.0	0.0	0.0	0.0
Fats (per capita per day)	grams	0.0	0.0	0.0	0.0	0.0	0.0	0.0	0.0	0.0	0.0

Note: Germany refers to the territory of the Federal Republic of Germany before unification in 1990 and Germany NL (New Länder), which used to be the German Democratic Republic.

81 GHANA		- FOOD BALANCE SHEET BY MAIN GROUPS OF FISH SPECIES IN LIVE WEIGHT AND FISH NUTRITIONAL FACTORS -									FAO-FIPS
Groups of Species	Unit	1961-1970 (average)	1971-1980 (average)	1981-1990 (average)	1991-2000 (average)	2002	2003	2004	2005	2006	2007
Population	'000	7 906	10 040	13 173	17 466	20 475	20 955	21 435	21 915	22 393	22 871
Total food fish balance											
Production	tonnes	85 651	247 985	310 684	417 118	377 241	391 708	400 339	393 021	368 069	321 875
(of which aquaculture)	tonnes	17	209	366	1 301	6 000	938	950	1 154	1 150	1 150
Non-food uses	tonnes	0	0	0	0	199	0	0	28	0	0
Imports	tonnes	56 036	81 140	25 080	110 520	241 328	115 220	299 066	269 291	307 958	390 031
Exports	tonnes	3 380	14 567	27 847	48 176	74 793	77 128	76 665	57 798	35 614	35 854
Total food supply	tonnes	138 308	314 558	307 918	478 461	533 577	448 800	623 739	604 486	640 413	676 052
Food (per capita per year)	kg	17.4	31.6	23.2	27.2	26.1	21.4	29.1	27.6	28.6	29.6
Calories (per capita per year)	number	37.7	67.8	49.4	59.4	55.9	47.1	63.9	60.1	63.1	65.2
Proteins (per capita per day)	grams	6.4	10.8	7.9	9.3	8.6	7.2	9.7	9.1	9.6	9.9
Fats (per capita per day)	grams	1.0	2.3	1.7	2.2	2.1	1.8	2.5	2.4	2.5	2.5
Freshwater and diadromous											
Production	tonnes	8 919	44 808	55 212	70 249	85 702	82 373	81 078	81 703	80 810	83 290
Non-food uses	tonnes	0	0	0	0	199	0	0	28	0	0
Imports	tonnes	7 467	1 252	0	964	3 937	801	4	156	15	44
Exports	tonnes	0	0	2	435	211	516	1	415	5	2
Total food supply	tonnes	16 387	46 060	55 210	70 778	89 229	82 658	81 081	81 415	80 820	83 333
Food (per capita per year)	kg	2.1	4.6	4.2	4.0	4.4	3.9	3.8	3.7	3.6	3.6
Calories (per capita per year)	number	4.0	8.7	7.9	7.7	8.2	7.5	7.2	7.0	6.8	6.9
Proteins (per capita per day)	grams	0.6	1.4	1.2	1.2	1.3	1.2	1.1	1.1	1.1	1.1
Fats (per capita per day)	grams	0.1	0.3	0.3	0.3	0.3	0.3	0.3	0.3	0.2	0.3
Demersal											
Production	tonnes	22 789	47 562	44 842	34 372	30 254	23 962	46 608	53 861	53 956	63 011
Non-food uses	tonnes	0	0	0	0	0	0	0	0	0	0
Imports	tonnes	28 529	3 477	0	227	14 127	1 666	60	2 832	701	1 006
Exports	tonnes	0	0	15	91	138	550	0	19 336	10 672	197
Total food supply	tonnes	51 318	51 039	44 828	34 508	44 243	25 078	46 668	37 357	43 985	63 820
Food (per capita per year)	kg	6.5	5.1	3.4	2.0	2.2	1.2	2.2	1.7	2.0	2.8
Calories (per capita per year)	number	13.9	10.5	6.2	3.7	3.2	2.1	3.1	2.0	2.9	4.5
Proteins (per capita per day)	grams	2.8	2.1	1.2	0.8	0.6	0.4	0.6	0.4	0.6	0.9
Fats (per capita per day)	grams	0.2	0.1	0.1	0.0	0.0	0.0	0.0	0.0	0.0	0.1

(continued)

81 GHANA		- FOOD BALANCE SHEET BY MAIN GROUPS OF FISH SPECIES IN LIVE WEIGHT AND FISH NUTRITIONAL FACTORS -									FAO-FIPS
Groups of Species	Unit	1961-1970 (average)	1971-1980 (average)	1981-1990 (average)	1991-2000 (average)	2002	2003	2004	2005	2006	2007
Population	'000	7 906	10 040	13 173	17 466	20 475	20 955	21 435	21 915	22 393	22 871
Pelagic											
Production	tonnes	42 142	144 966	197 565	272 961	230 176	277 678	262 804	232 359	220 056	159 670
Non-food uses	tonnes	0	0	0	0	0	0	0	0	0	0
Imports	tonnes	19 480	50 853	23 534	102 704	211 520	105 631	290 241	264 604	300 284	381 954
Exports	tonnes	3 380	14 459	27 235	43 351	65 843	74 775	71 867	37 147	23 850	32 644
Total food supply	tonnes	58 241	181 359	193 864	331 313	365 853	328 534	481 178	459 816	496 490	508 980
Food (per capita per year)	kg	7.2	18.2	14.5	18.8	17.9	15.7	22.4	21.0	22.2	22.3
Calories (per capita per year)	number	16.6	41.9	33.5	43.6	41.5	36.4	52.4	49.0	51.9	52.3
Proteins (per capita per day)	grams	2.4	6.2	5.1	6.5	6.2	5.4	7.7	7.2	7.6	7.6
Fats (per capita per day)	grams	0.7	1.7	1.3	1.7	1.7	1.5	2.1	2.0	2.1	2.2
Marine fish other											
Production	tonnes	11 530	9 493	10 015	34 800	26 234	722	4 542	18 380	6 460	11 313
Non-food uses	tonnes	0	0	0	0	0	0	0	0	0	0
Imports	tonnes	558	25 531	1 546	6 245	5 981	6 280	8 533	1 653	5 561	6 293
Exports	tonnes	0	12	410	3 604	8 320	850	628	375	251	1 702
Total food supply	tonnes	12 088	35 011	11 151	37 441	23 895	6 152	12 447	19 658	11 770	15 904
Food (per capita per year)	kg	1.5	3.6	0.8	2.1	1.2	0.3	0.6	0.9	0.5	0.7
Calories (per capita per year)	number	3.2	6.5	1.6	4.0	2.2	0.5	1.1	1.6	0.9	1.2
Proteins (per capita per day)	grams	0.6	1.1	0.3	0.7	0.4	0.1	0.2	0.3	0.2	0.2
Fats (per capita per day)	grams	0.1	0.2	0.0	0.1	0.1	0.0	0.0	0.1	0.0	0.0
Crustaceans											
Production	tonnes	271	675	1 288	1 880	1 226	1 473	1 307	4 210	2 775	2 040
Non-food uses	tonnes	0	0	0	0	0	0	0	0	0	0
Imports	tonnes	3	27	0	19	78	68	18	34	38	370
Exports	tonnes	0	96	56	246	105	347	948	243	496	948
Total food supply	tonnes	274	607	1 231	1 653	1 199	1 194	377	4 001	2 317	1 462
Food (per capita per year)	kg	0.0	0.1	0.1	0.1	0.1	0.1	0.0	0.2	0.1	0.1
Calories (per capita per year)	number	0.0	0.1	0.1	0.1	0.1	0.1	0.0	0.2	0.1	0.1
Proteins (per capita per day)	grams	0.0	0.0	0.0	0.0	0.0	0.0	0.0	0.0	0.0	0.0
Fats (per capita per day)	grams	0.0	0.0	0.0	0.0	0.0	0.0	0.0	0.0	0.0	0.0

(continued)

81 GHANA		- FOOD BALANCE SHEET BY MAIN GROUPS OF FISH SPECIES IN LIVE WEIGHT AND FISH NUTRITIONAL FACTORS -									FAO-FIPS
Groups of Species	Unit	1961-1970 (average)	1971-1980 (average)	1981-1990 (average)	1991-2000 (average)	2002	2003	2004	2005	2006	2007
Population	'000	7 906	10 040	13 173	17 466	20 475	20 955	21 435	21 915	22 393	22 871
Molluscs, excl. Cephalopods											
Production	tonnes	0	0	0	0	0	0	0	0	0	0
Non-food uses	tonnes	0	0	0	0	0	0	0	0	0	0
Imports	tonnes	0	0	0	321	2 473	209	210	0	1 294	344
Exports	tonnes	0	0	0	2	0	0	107	0	0	0
Total food supply	tonnes	0	0	0	319	2 473	209	103	0	1 294	344
Food (per capita per year)	kg	0.0	0.0	0.0	0.0	0.1	0.0	0.0	0.0	0.1	0.0
Calories (per capita per year)	number	0.0	0.0	0.0	0.0	0.1	0.0	0.0	0.0	0.0	0.0
Proteins (per capita per day)	grams	0.0	0.0	0.0	0.0	0.0	0.0	0.0	0.0	0.0	0.0
Fats (per capita per day)	grams	0.0	0.0	0.0	0.0	0.0	0.0	0.0	0.0	0.0	0.0
Cephalopods											
Production	tonnes	0	482	1 763	2 856	3 649	5 500	4 000	2 508	4 012	2 551
Non-food uses	tonnes	0	0	0	0	0	0	0	0	0	0
Imports	tonnes	0	0	0	41	3 211	565	0	13	65	20
Exports	tonnes	0	0	129	447	176	90	3 115	282	340	361
Total food supply	tonnes	0	482	1 634	2 450	6 684	4 975	1 885	2 239	3 737	2 210
Food (per capita per year)	kg	0.0	0.0	0.1	0.1	0.3	0.2	0.1	0.1	0.2	0.1
Calories (per capita per year)	number	0.0	0.1	0.2	0.3	0.6	0.5	0.2	0.2	0.3	0.2
Proteins (per capita per day)	grams	0.0	0.0	0.0	0.1	0.1	0.1	0.0	0.0	0.1	0.0
Fats (per capita per day)	grams	0.0	0.0	0.0	0.0	0.0	0.0	0.0	0.0	0.0	0.0
Aquatic animals, others											
Production	tonnes	0	0	0	0	0	0	0	0	0	0
Non-food uses	tonnes	0	0	0	0	0	0	0	0	0	0
Imports	tonnes	0	0	0	0	0	0	0	0	0	0
Exports	tonnes	0	0	0	0	0	0	0	0	0	0
Total food supply	tonnes	0	0	0	0	0	0	0	0	0	0
Food (per capita per year)	kg	0.0	0.0	0.0	0.0	0.0	0.0	0.0	0.0	0.0	0.0
Calories (per capita per year)	number	0.0	0.0	0.0	0.0	0.0	0.0	0.0	0.0	0.0	0.0
Proteins (per capita per day)	grams	0.0	0.0	0.0	0.0	0.0	0.0	0.0	0.0	0.0	0.0
Fats (per capita per day)	grams	0.0	0.0	0.0	0.0	0.0	0.0	0.0	0.0	0.0	0.0

100 INDIA		- FOOD BALANCE SHEET BY MAIN GROUPS OF FISH SPECIES IN LIVE WEIGHT AND FISH NUTRITIONAL FACTORS -									FAO-FIPS
Groups of Species	Unit	1961-1970 (average)	1971-1980 (average)	1981-1990 (average)	1991-2000 (average)	2002	2003	2004	2005	2006	2007
Population	'000	503 425	626 330	784 138	961 817	1 078 111	1 095 767	1 113 283	1 130 618	1 147 746	1 164 670
Total food fish balance											
Production	tonnes	1 329 030	2 156 712	2 946 581	4 956 217	5 923 792	6 025 120	6 185 645	6 653 340	7 014 140	7 308 230
(of which aquaculture)	tonnes	80 174	236 106	695 908	1 682 431	2 187 189	2 312 971	2 794 636	2 961 978	3 169 303	3 354 754
Non-food uses	tonnes	86 530	154 855	235 857	439 347	341 666	348 617	345 138	362 668	379 900	442 978
Imports	tonnes	10 767	1 102	114	3 750	4 125	5 054	7 737	16 412	12 684	15 888
Exports	tonnes	44 471	86 633	125 588	348 272	535 588	464 317	522 952	619 455	678 114	536 655
Total food supply	tonnes	1 208 795	1 915 925	2 585 649	4 170 846	5 050 663	5 199 240	5 323 293	5 707 629	5 968 810	6 344 485
Food (per capita per year)	kg	2.4	3.1	3.3	4.3	4.7	4.7	4.8	5.0	5.2	5.4
Calories (per capita per year)	number	4.0	5.0	5.5	7.7	8.3	8.4	8.5	8.9	9.3	9.7
Proteins (per capita per day)	grams	0.7	0.8	0.9	1.3	1.4	1.4	1.4	1.5	1.5	1.6
Fats (per capita per day)	grams	0.1	0.2	0.2	0.2	0.3	0.3	0.3	0.3	0.3	0.3
Freshwater and diadromous											
Production	tonnes	505 620	804 453	1 206 780	2 246 703	2 767 550	2 851 211	3 137 563	3 574 493	3 777 464	3 992 040
Non-food uses	tonnes	0	0	0	13	0	0	0	10	0	0
Imports	tonnes	10 687	5	0	2 925	2 023	2 487	3 740	5 831	6 167	2 824
Exports	tonnes	0	3	16	2 793	8 819	7 756	13 523	14 562	16 146	5 426
Total food supply	tonnes	516 306	804 455	1 206 765	2 246 822	2 760 754	2 845 942	3 127 779	3 565 752	3 767 485	3 989 438
Food (per capita per year)	kg	1.0	1.3	1.5	2.3	2.6	2.6	2.8	3.2	3.3	3.4
Calories (per capita per year)	number	1.9	2.4	2.9	4.4	4.8	4.9	5.3	6.0	6.2	6.5
Proteins (per capita per day)	grams	0.3	0.4	0.5	0.7	0.8	0.8	0.8	0.9	1.0	1.0
Fats (per capita per day)	grams	0.1	0.1	0.1	0.2	0.2	0.2	0.2	0.2	0.2	0.2
Demersal											
Production	tonnes	270 870	473 729	600 774	929 586	917 935	860 109	904 988	932 125	967 811	1 019 876
Non-food uses	tonnes	14 170	47 326	41 554	96 704	75 707	70 950	75 242	78 101	75 799	93 320
Imports	tonnes	0	956	0	21	213	1	75	12	115	142
Exports	tonnes	86	593	256	10 560	71 450	50 505	104 751	118 013	174 250	100 989
Total food supply	tonnes	256 614	426 767	558 964	822 343	770 991	738 655	725 070	736 023	717 877	825 709
Food (per capita per year)	kg	0.5	0.7	0.7	0.9	0.7	0.7	0.7	0.7	0.6	0.7
Calories (per capita per year)	number	0.6	0.9	0.9	1.2	0.9	0.9	0.8	0.8	0.8	1.0
Proteins (per capita per day)	grams	0.1	0.2	0.2	0.2	0.2	0.2	0.2	0.2	0.2	0.2
Fats (per capita per day)	grams	0.0	0.0	0.0	0.0	0.0	0.0	0.0	0.0	0.0	0.0

(continued)

100 INDIA		- FOOD BALANCE SHEET BY MAIN GROUPS OF FISH SPECIES IN LIVE WEIGHT AND FISH NUTRITIONAL FACTORS -									FAO-FIPS
Groups of Species	Unit	1961-1970 (average)	1971-1980 (average)	1981-1990 (average)	1991-2000 (average)	2002	2003	2004	2005	2006	2007
Population	'000	503 425	626 330	784 138	961 817	1 078 111	1 095 767	1 113 283	1 130 618	1 147 746	1 164 670
Pelagic											
Production	tonnes	428 830	527 211	673 350	759 289	722 450	736 814	746 811	733 906	805 224	874 086
Non-food uses	tonnes	72 360	107 530	194 304	253 630	265 959	277 667	269 896	284 557	304 101	349 658
Imports	tonnes	0	46	17	19	458	467	874	1 495	1 887	1 990
Exports	tonnes	21 597	13 070	14 937	13 588	25 689	38 393	39 283	53 539	67 427	73 336
Total food supply	tonnes	334 873	406 657	464 126	492 089	431 260	421 221	438 506	397 305	435 583	453 082
Food (per capita per year)	kg	0.7	0.7	0.6	0.5	0.4	0.4	0.4	0.4	0.4	0.4
Calories (per capita per year)	number	1.1	1.1	1.0	1.1	0.8	0.8	0.8	0.6	0.8	0.8
Proteins (per capita per day)	grams	0.2	0.2	0.2	0.2	0.1	0.1	0.1	0.1	0.1	0.1
Fats (per capita per day)	grams	0.0	0.0	0.0	0.0	0.0	0.0	0.0	0.0	0.0	0.0
Marine fish other											
Production	tonnes	27 490	125 616	196 867	505 146	845 295	861 651	706 694	709 240	773 673	719 747
Non-food uses	tonnes	0	0	0	89 000	0	0	0	0	0	0
Imports	tonnes	0	5	4	582	18	462	1 091	5 414	2 442	7 882
Exports	tonnes	0	5 061	16 448	149 309	165 913	68 838	45 457	78 393	85 822	80 638
Total food supply	tonnes	27 490	120 160	180 823	267 419	679 400	793 275	662 328	636 262	690 293	646 990
Food (per capita per year)	kg	0.1	0.2	0.2	0.3	0.6	0.7	0.6	0.6	0.6	0.6
Calories (per capita per year)	number	0.1	0.3	0.4	0.5	1.2	1.3	1.1	1.0	1.1	1.0
Proteins (per capita per day)	grams	0.0	0.1	0.1	0.1	0.2	0.2	0.2	0.2	0.2	0.2
Fats (per capita per day)	grams	0.0	0.0	0.0	0.0	0.0	0.0	0.0	0.0	0.0	0.0
Crustaceans											
Production	tonnes	95 350	217 144	235 686	422 075	581 498	601 042	583 053	611 616	598 507	596 934
Non-food uses	tonnes	0	0	0	0	0	0	0	0	0	0
Imports	tonnes	80	89	93	47	823	633	810	1 368	906	1 354
Exports	tonnes	22 548	65 477	80 583	120 046	192 067	219 438	227 093	251 962	253 508	199 201
Total food supply	tonnes	72 882	151 755	155 196	302 076	390 254	382 237	356 770	361 022	345 905	399 087
Food (per capita per year)	kg	0.1	0.2	0.2	0.3	0.4	0.3	0.3	0.3	0.3	0.3
Calories (per capita per year)	number	0.2	0.3	0.3	0.4	0.5	0.5	0.4	0.4	0.4	0.4
Proteins (per capita per day)	grams	0.0	0.1	0.1	0.1	0.1	0.1	0.1	0.1	0.1	0.1
Fats (per capita per day)	grams	0.0	0.0	0.0	0.0	0.0	0.0	0.0	0.0	0.0	0.0

(continued)

100 INDIA		- FOOD BALANCE SHEET BY MAIN GROUPS OF FISH SPECIES IN LIVE WEIGHT AND FISH NUTRITIONAL FACTORS -									FAO-FIPS
Groups of Species	Unit	1961-1970 (average)	1971-1980 (average)	1981-1990 (average)	1991-2000 (average)	2002	2003	2004	2005	2006	2007
Population	'000	503 425	626 330	784 138	961 817	1 078 111	1 095 767	1 113 283	1 130 618	1 147 746	1 164 670
Molluscs, excl. Cephalopods											
Production	tonnes	0	0	1 631	4 201	1 240	2 358	8 844	5 612	4 933	6 996
Non-food uses	tonnes	0	0	0	0	0	0	0	0	0	0
Imports	tonnes	0	0	0	21	54	3	212	944	597	690
Exports	tonnes	0	0	1 626	2 367	0	389	157	26	206	58
Total food supply	tonnes	0	0	5	1 853	1 294	1 972	8 899	6 530	5 324	7 628
Food (per capita per year)	kg	0.0	0.0	0.0	0.0	0.0	0.0	0.0	0.0	0.0	0.0
Calories (per capita per year)	number	0.0	0.0	0.0	0.0	0.0	0.0	0.0	0.0	0.0	0.0
Proteins (per capita per day)	grams	0.0	0.0	0.0	0.0	0.0	0.0	0.0	0.0	0.0	0.0
Fats (per capita per day)	grams	0.0	0.0	0.0	0.0	0.0	0.0	0.0	0.0	0.0	0.0
Cephalopods											
Production	tonnes	630	6 026	30 040	88 592	87 344	89 535	89 292	79 148	80 936	79 604
Non-food uses	tonnes	0	0	0	0	0	0	0	0	0	0
Imports	tonnes	0	0	0	135	535	1 001	936	1 348	570	902
Exports	tonnes	0	1 469	11 570	49 131	71 197	56 774	84 515	96 141	79 728	70 746
Total food supply	tonnes	630	4 557	18 470	38 096	16 682	15 762	3 713	4 355	1 779	9 760
Food (per capita per year)	kg	0.0	0.0	0.0	0.0	0.0	0.0	0.0	0.0	0.0	0.0
Calories (per capita per year)	number	0.0	0.0	0.0	0.1	0.0	0.0	0.0	0.0	0.0	0.0
Proteins (per capita per day)	grams	0.0	0.0	0.0	0.0	0.0	0.0	0.0	0.0	0.0	0.0
Fats (per capita per day)	grams	0.0	0.0	0.0	0.0	0.0	0.0	0.0	0.0	0.0	0.0
Aquatic animals, others											
Production	tonnes	240	2 533	1 454	625	480	22 400	8 400	7 200	5 592	18 947
Non-food uses	tonnes	0	0	0	0	0	0	0	0	0	0
Imports	tonnes	0	1	0	0	0	0	0	0	0	104
Exports	tonnes	240	961	153	478	452	22 224	8 172	6 820	1 028	6 260
Total food supply	tonnes	0	1 573	1 300	147	28	176	228	380	4 564	12 791
Food (per capita per year)	kg	0.0	0.0	0.0	0.0	0.0	0.0	0.0	0.0	0.0	0.0
Calories (per capita per year)	number	0.0	0.0	0.0	0.0	0.0	0.0	0.0	0.0	0.0	0.0
Proteins (per capita per day)	grams	0.0	0.0	0.0	0.0	0.0	0.0	0.0	0.0	0.0	0.0
Fats (per capita per day)	grams	0.0	0.0	0.0	0.0	0.0	0.0	0.0	0.0	0.0	0.0

101 INDONESIA		- FOOD BALANCE SHEET BY MAIN GROUPS OF FISH SPECIES IN LIVE WEIGHT AND FISH NUTRITIONAL FACTORS -									FAO-FIPS
Groups of Species	Unit	1961-1970 (average)	1971-1980 (average)	1981-1990 (average)	1991-2000 (average)	2002	2003	2004	2005	2006	2007
Population	'000	105 530	132 948	163 750	192 838	210 858	213 656	216 443	219 210	221 954	224 670
Total food fish balance											
Production	tonnes	1 083 400	1 466 350	2 435 155	4 143 996	5 264 651	5 641 374	5 698 939	5 906 183	6 116 486	6 329 533
(of which aquaculture)	tonnes	97 799	141 325	333 476	647 411	914 071	996 659	1 045 051	1 197 109	1 292 899	1 392 904
Non-food uses	tonnes	9 900	7 540	11 752	32 570	83 180	96 433	18 783	30 583	48 954	50 366
Imports	tonnes	5 858	14 731	6 482	19 721	36 484	37 271	57 427	39 729	68 376	80 137
Exports	tonnes	6 128	64 720	145 079	577 778	648 371	935 103	1 010 852	946 260	965 508	898 751
Total food supply	tonnes	1 073 230	1 408 821	2 284 101	3 553 797	4 569 584	4 647 109	4 726 731	4 969 069	5 170 401	5 460 553
Food (per capita per year)	kg	10.2	10.6	13.9	18.4	21.7	21.8	21.8	22.7	23.3	24.3
Calories (per capita per year)	number	18.0	21.7	29.0	37.6	44.0	44.0	44.0	46.5	47.3	48.9
Proteins (per capita per day)	grams	3.0	3.6	4.8	6.2	7.3	7.3	7.2	7.6	7.8	8.0
Fats (per capita per day)	grams	0.6	0.7	0.9	1.2	1.4	1.4	1.4	1.5	1.5	1.6
Freshwater and diadromous											
Production	tonnes	414 130	388 239	551 664	835 618	1 076 263	1 132 579	1 158 107	1 241 167	1 289 393	1 391 523
Non-food uses	tonnes	0	0	55	209	193	96	126	89	351	367
Imports	tonnes	0	25	105	950	5 955	3 292	5 291	5 671	5 962	6 519
Exports	tonnes	0	318	3 071	37 826	71 241	70 724	68 457	65 042	54 218	71 794
Total food supply	tonnes	414 130	387 946	548 638	798 539	1 010 784	1 065 052	1 094 815	1 181 707	1 240 786	1 325 881
Food (per capita per year)	kg	3.9	2.9	3.3	4.1	4.8	5.0	5.1	5.4	5.6	5.9
Calories (per capita per year)	number	7.8	6.2	6.9	8.2	9.4	9.9	9.9	10.5	10.8	11.4
Proteins (per capita per day)	grams	1.2	1.0	1.1	1.3	1.5	1.6	1.6	1.7	1.7	1.8
Fats (per capita per day)	grams	0.3	0.2	0.3	0.3	0.3	0.4	0.4	0.4	0.4	0.4
Demersal											
Production	tonnes	105 440	190 865	327 642	615 852	772 109	839 273	826 153	847 960	927 393	960 390
Non-food uses	tonnes	0	0	0	0	0	0	0	0	0	0
Imports	tonnes	0	0	9	105	187	264	853	2 065	1 705	630
Exports	tonnes	0	88	2 403	21 769	21 268	34 792	41 803	35 142	12 827	36 042
Total food supply	tonnes	105 440	190 777	325 248	594 189	751 029	804 745	785 203	814 883	916 271	924 978
Food (per capita per year)	kg	1.0	1.4	2.0	3.1	3.6	3.8	3.6	3.7	4.1	4.1
Calories (per capita per year)	number	1.1	1.7	3.0	4.1	4.9	5.1	5.1	5.6	6.1	6.1
Proteins (per capita per day)	grams	0.2	0.3	0.6	0.8	1.0	1.0	1.0	1.1	1.2	1.2
Fats (per capita per day)	grams	0.0	0.0	0.0	0.1	0.1	0.1	0.1	0.1	0.1	0.1

(continued)

101 INDONESIA		- FOOD BALANCE SHEET BY MAIN GROUPS OF FISH SPECIES IN LIVE WEIGHT AND FISH NUTRITIONAL FACTORS -									FAO-FIPS
Groups of Species	Unit	1961-1970 (average)	1971-1980 (average)	1981-1990 (average)	1991-2000 (average)	2002	2003	2004	2005	2006	2007
Population	'000	105 530	132 948	163 750	192 838	210 858	213 656	216 443	219 210	221 954	224 670
Pelagic											
Production	tonnes	314 918	547 194	1 044 167	1 785 521	2 164 470	2 098 602	2 189 086	2 219 408	2 424 548	2 460 781
Non-food uses	tonnes	0	3 077	9 910	24 695	48 415	33 751	18 592	28 625	48 563	49 940
Imports	tonnes	0	8 703	1 606	8 607	13 723	12 709	17 702	15 574	39 706	44 591
Exports	tonnes	0	3 748	40 065	118 084	139 534	153 938	125 545	125 620	119 355	180 367
Total food supply	tonnes	314 918	549 072	995 333	1 651 771	1 990 244	1 923 622	2 062 651	2 080 737	2 296 336	2 275 065
Food (per capita per year)	kg	3.0	4.1	6.0	8.5	9.4	9.0	9.5	9.5	10.3	10.1
Calories (per capita per year)	number	5.3	9.9	15.1	21.2	23.3	22.5	23.6	24.1	25.7	25.2
Proteins (per capita per day)	grams	0.9	1.6	2.5	3.4	3.7	3.6	3.7	3.8	4.0	3.9
Fats (per capita per day)	grams	0.2	0.3	0.5	0.7	0.8	0.8	0.8	0.9	0.9	0.9
Marine fish other											
Production	tonnes	177 242	189 678	245 876	405 920	552 049	815 519	786 156	884 145	662 333	699 000
Non-food uses	tonnes	9 400	3 000	0	0	0	0	0	0	0	0
Imports	tonnes	5 738	5 837	4 140	3 415	5 954	10 017	10 656	7 919	7 570	15 585
Exports	tonnes	2 107	9 024	24 989	235 158	200 663	432 149	486 684	413 726	450 060	275 272
Total food supply	tonnes	171 473	183 491	225 027	174 177	357 340	393 386	310 128	478 338	219 843	439 314
Food (per capita per year)	kg	1.6	1.4	1.4	0.9	1.7	1.8	1.4	2.2	1.0	2.0
Calories (per capita per year)	number	2.9	3.1	2.6	1.9	3.9	3.9	2.7	4.1	1.9	3.6
Proteins (per capita per day)	grams	0.5	0.6	0.4	0.3	0.6	0.6	0.4	0.7	0.3	0.6
Fats (per capita per day)	grams	0.1	0.1	0.1	0.1	0.1	0.1	0.1	0.1	0.1	0.1
Crustaceans											
Production	tonnes	58 630	115 085	201 843	375 721	459 432	504 566	547 686	551 180	639 738	637 895
Non-food uses	tonnes	0	0	808	206	0	0	0	0	0	0
Imports	tonnes	120	152	80	1 931	3 284	3 653	17 320	3 108	2 186	5 068
Exports	tonnes	3 392	46 752	59 958	142 563	182 715	200 920	241 146	257 795	276 545	270 891
Total food supply	tonnes	55 358	68 484	141 157	234 883	280 001	307 298	323 860	296 494	365 380	372 072
Food (per capita per year)	kg	0.5	0.5	0.9	1.2	1.3	1.4	1.5	1.4	1.6	1.7
Calories (per capita per year)	number	0.7	0.7	1.1	1.5	1.6	1.8	1.9	1.7	2.1	2.1
Proteins (per capita per day)	grams	0.1	0.1	0.2	0.3	0.3	0.3	0.4	0.3	0.4	0.4
Fats (per capita per day)	grams	0.0	0.0	0.0	0.0	0.0	0.0	0.0	0.0	0.0	0.0

(continued)

101 INDONESIA		- FOOD BALANCE SHEET BY MAIN GROUPS OF FISH SPECIES IN LIVE WEIGHT AND FISH NUTRITIONAL FACTORS -									FAO-FIPS
Groups of Species	Unit	1961-1970 (average)	1971-1980 (average)	1981-1990 (average)	1991-2000 (average)	2002	2003	2004	2005	2006	2007
Population	'000	105 530	132 948	163 750	192 838	210 858	213 656	216 443	219 210	221 954	224 670
Molluscs, excl. Cephalopods											
Production	tonnes	2 170	20 085	40 416	57 341	92 237	70 600	81 274	67 730	78 765	82 680
Non-food uses	tonnes	0	0	0	0	0	0	0	0	0	0
Imports	tonnes	0	14	260	578	1 977	1 712	1 071	827	911	2 422
Exports	tonnes	209	1 082	5 041	12 079	16 804	17 266	19 427	24 168	19 759	11 458
Total food supply	tonnes	1 961	19 018	35 634	45 840	77 410	55 045	62 917	44 388	59 918	73 644
Food (per capita per year)	kg	0.0	0.1	0.2	0.2	0.4	0.3	0.3	0.2	0.3	0.3
Calories (per capita per year)	number	0.0	0.1	0.1	0.2	0.2	0.1	0.1	0.1	0.1	0.2
Proteins (per capita per day)	grams	0.0	0.0	0.0	0.0	0.0	0.0	0.0	0.0	0.0	0.0
Fats (per capita per day)	grams	0.0	0.0	0.0	0.0	0.0	0.0	0.0	0.0	0.0	0.0
Cephalopods											
Production	tonnes	6 060	10 034	13 320	36 325	81 005	81 222	93 113	77 823	82 333	84 210
Non-food uses	tonnes	0	0	0	0	0	0	0	0	0	0
Imports	tonnes	0	0	275	4 054	5 054	5 448	3 774	2 431	3 936	5 112
Exports	tonnes	0	0	577	4 304	6 756	15 246	20 455	18 796	28 653	43 435
Total food supply	tonnes	6 060	10 034	13 017	36 075	79 303	71 424	76 432	61 458	57 616	45 887
Food (per capita per year)	kg	0.1	0.1	0.1	0.2	0.4	0.3	0.4	0.3	0.3	0.2
Calories (per capita per year)	number	0.1	0.1	0.1	0.3	0.7	0.6	0.6	0.5	0.5	0.4
Proteins (per capita per day)	grams	0.0	0.0	0.0	0.1	0.1	0.1	0.1	0.1	0.1	0.1
Fats (per capita per day)	grams	0.0	0.0	0.0	0.0	0.0	0.0	0.0	0.0	0.0	0.0
Aquatic animals, others											
Production	tonnes	4 810	5 171	10 228	31 698	67 086	99 013	17 364	16 770	11 983	13 054
Non-food uses	tonnes	500	1 463	978	7 460	34 572	62 586	65	1 869	40	59
Imports	tonnes	0	0	7	82	350	177	759	2 134	6 400	211
Exports	tonnes	420	3 709	8 974	5 995	9 390	10 068	7 334	5 971	4 093	9 493
Total food supply	tonnes	3 890	0	45	18 324	23 474	26 536	10 724	11 064	14 250	3 713
Food (per capita per year)	kg	0.0	0.0	0.0	0.1	0.1	0.1	0.0	0.1	0.1	0.0
Calories (per capita per year)	number	0.0	0.0	0.0	0.1	0.0	0.0	0.0	0.0	0.1	0.0
Proteins (per capita per day)	grams	0.0	0.0	0.0	0.0	0.0	0.0	0.0	0.0	0.0	0.0
Fats (per capita per day)	grams	0.0	0.0	0.0	0.0	0.0	0.0	0.0	0.0	0.0	0.0

102 IRAN (ISLAMIC REP. OF)		- FOOD BALANCE SHEET BY MAIN GROUPS OF FISH SPECIES IN LIVE WEIGHT AND FISH NUTRITIONAL FACTORS -									FAO-FIPS
Groups of Species	Unit	1961-1970 (average)	1971-1980 (average)	1981-1990 (average)	1991-2000 (average)	2002	2003	2004	2005	2006	2007
Population	'000	25 374	34 089	49 129	62 629	68 480	69 227	69 982	70 765	71 585	72 437
Total food fish balance											
Production	tonnes	21 365	54 578	164 591	366 839	401 670	441 836	474 320	522 559	575 560	562 424
(of which aquaculture)	tonnes	0	3 064	20 136	28 429	76 817	91 714	104 330	112 001	129 708	158 789
Non-food uses	tonnes	0	2 980	42 643	73 237	54 272	39 748	46 957	50 564	43 006	40 757
Imports	tonnes	123	3 759	3 973	13 601	9 352	34 234	16 191	19 424	8 068	23 230
Exports	tonnes	7 489	5 174	1 345	6 957	17 294	19 803	22 773	19 686	39 342	27 856
Total food supply	tonnes	13 999	50 183	124 576	300 246	339 457	416 519	420 781	471 733	500 729	517 592
Food (per capita per year)	kg	0.5	1.4	2.4	4.8	5.0	6.0	6.0	6.7	7.0	7.1
Calories (per capita per year)	number	0.9	2.6	4.5	9.1	9.4	11.6	11.7	13.1	14.1	14.7
Proteins (per capita per day)	grams	0.2	0.4	0.7	1.4	1.4	1.7	1.7	1.9	2.0	2.1
Fats (per capita per day)	grams	0.0	0.1	0.2	0.4	0.4	0.5	0.5	0.6	0.6	0.6
Freshwater and diadromous											
Production	tonnes	4 150	6 515	32 605	126 380	125 509	138 422	149 587	175 026	193 225	231 214
Non-food uses	tonnes	0	0	0	3	34	37	35	67	46	2
Imports	tonnes	0	28	10	853	34	158	233	545	249	58
Exports	tonnes	1 740	400	365	455	517	175	2 549	1 975	2 996	1 398
Total food supply	tonnes	2 410	6 142	32 250	126 776	124 992	138 368	147 236	173 529	190 432	229 872
Food (per capita per year)	kg	0.1	0.2	0.6	2.0	1.8	2.0	2.1	2.5	2.7	3.2
Calories (per capita per year)	number	0.2	0.3	1.2	3.8	3.5	3.8	4.0	4.6	5.0	6.0
Proteins (per capita per day)	grams	0.0	0.1	0.2	0.6	0.5	0.6	0.6	0.7	0.8	0.9
Fats (per capita per day)	grams	0.0	0.0	0.0	0.1	0.1	0.1	0.1	0.2	0.2	0.2
Demersal											
Production	tonnes	1 170	2 295	2 366	34 263	69 046	74 317	71 563	75 952	82 450	73 769
Non-food uses	tonnes	0	0	0	10 302	8 300	3 080	7 000	12 900	21 400	4 000
Imports	tonnes	0	0	0	12	0	0	63	511	551	3 853
Exports	tonnes	0	0	0	1 931	7 949	8 918	4 807	9 930	22 505	17 448
Total food supply	tonnes	1 170	2 295	2 366	22 042	52 797	62 320	59 819	53 633	39 096	56 174
Food (per capita per year)	kg	0.0	0.1	0.0	0.3	0.8	0.9	0.9	0.8	0.5	0.8
Calories (per capita per year)	number	0.1	0.1	0.1	0.4	0.9	1.0	1.0	0.9	0.6	0.9
Proteins (per capita per day)	grams	0.0	0.0	0.0	0.1	0.2	0.2	0.2	0.2	0.1	0.2
Fats (per capita per day)	grams	0.0	0.0	0.0	0.0	0.0	0.0	0.0	0.0	0.0	0.0

(continued)

102 IRAN (ISLAMIC REP. OF)		- FOOD BALANCE SHEET BY MAIN GROUPS OF FISH SPECIES IN LIVE WEIGHT AND FISH NUTRITIONAL FACTORS -									FAO-FIPS
Groups of Species	Unit	1961-1970 (average)	1971-1980 (average)	1981-1990 (average)	1991-2000 (average)	2002	2003	2004	2005	2006	2007
Population	'000	25 374	34 089	49 129	62 629	68 480	69 227	69 982	70 765	71 585	72 437
Pelagic											
Production	tonnes	75	2 271	16 768	84 650	158 942	190 446	218 039	234 603	265 508	216 843
Non-food uses	tonnes	0	0	0	19 286	45 938	36 631	39 908	37 577	21 547	36 755
Imports	tonnes	0	0	0	39	9 314	34 076	15 701	17 675	6 439	12 216
Exports	tonnes	0	0	0	172	2 617	462	1 337	1 304	1 841	444
Total food supply	tonnes	75	2 271	16 768	65 232	119 702	187 430	192 495	213 396	248 559	191 860
Food (per capita per year)	kg	0.0	0.1	0.3	1.0	1.7	2.7	2.8	3.0	3.5	2.6
Calories (per capita per year)	number	0.0	0.2	0.8	2.5	4.0	6.2	6.3	6.9	8.0	7.0
Proteins (per capita per day)	grams	0.0	0.0	0.1	0.3	0.5	0.8	0.8	0.8	1.0	0.9
Fats (per capita per day)	grams	0.0	0.0	0.0	0.1	0.2	0.3	0.3	0.4	0.4	0.4
Marine fish other											
Production	tonnes	12 220	40 392	105 830	109 949	32 622	20 301	17 336	19 670	19 458	26 874
Non-food uses	tonnes	0	2 980	42 643	43 646	0	0	14	20	13	0
Imports	tonnes	123	3 726	3 930	12 659	4	0	195	693	830	6 947
Exports	tonnes	5 409	4 310	704	2 381	1 457	2 720	4 220	3 758	8 880	3 071
Total food supply	tonnes	6 934	36 827	66 414	76 581	31 170	17 581	13 296	16 585	11 394	30 751
Food (per capita per year)	kg	0.3	1.1	1.3	1.3	0.5	0.3	0.2	0.2	0.2	0.4
Calories (per capita per year)	number	0.5	1.9	2.3	2.2	0.8	0.4	0.3	0.4	0.3	0.7
Proteins (per capita per day)	grams	0.1	0.3	0.4	0.4	0.1	0.1	0.1	0.1	0.0	0.1
Fats (per capita per day)	grams	0.0	0.1	0.1	0.1	0.0	0.0	0.0	0.0	0.0	0.0
Crustaceans											
Production	tonnes	3 750	3 106	6 175	8 220	12 674	15 347	15 565	14 488	12 832	12 020
Non-food uses	tonnes	0	0	0	0	0	0	0	0	0	0
Imports	tonnes	0	5	33	27	0	0	0	0	0	87
Exports	tonnes	340	464	277	1 708	4 722	7 529	8 129	2 529	3 034	3 527
Total food supply	tonnes	3 410	2 648	5 931	6 540	7 952	7 818	7 436	11 959	9 798	8 580
Food (per capita per year)	kg	0.1	0.1	0.1	0.1	0.1	0.1	0.1	0.2	0.1	0.1
Calories (per capita per year)	number	0.2	0.1	0.1	0.1	0.2	0.1	0.1	0.2	0.2	0.2
Proteins (per capita per day)	grams	0.0	0.0	0.0	0.0	0.0	0.0	0.0	0.0	0.0	0.0
Fats (per capita per day)	grams	0.0	0.0	0.0	0.0	0.0	0.0	0.0	0.0	0.0	0.0

(continued)

102 IRAN (ISLAMIC REP. OF)		- FOOD BALANCE SHEET BY MAIN GROUPS OF FISH SPECIES IN LIVE WEIGHT AND FISH NUTRITIONAL FACTORS -									FAO-FIPS
Groups of Species	Unit	1961-1970 (average)	1971-1980 (average)	1981-1990 (average)	1991-2000 (average)	2002	2003	2004	2005	2006	2007
Population	'000	25 374	34 089	49 129	62 629	68 480	69 227	69 982	70 765	71 585	72 437
Molluscs, excl. Cephalopods											
Production	tonnes	0	0	833	179	0	0	0	0	0	0
Non-food uses	tonnes	0	0	0	0	0	0	0	0	0	0
Imports	tonnes	0	0	0	0	0	0	0	0	0	40
Exports	tonnes	0	0	0	0	0	0	0	0	0	0
Total food supply	tonnes	0	0	833	179	0	0	0	0	0	40
Food (per capita per year)	kg	0.0	0.0	0.0	0.0	0.0	0.0	0.0	0.0	0.0	0.0
Calories (per capita per year)	number	0.0	0.0	0.0	0.0	0.0	0.0	0.0	0.0	0.0	0.0
Proteins (per capita per day)	grams	0.0	0.0	0.0	0.0	0.0	0.0	0.0	0.0	0.0	0.0
Fats (per capita per day)	grams	0.0	0.0	0.0	0.0	0.0	0.0	0.0	0.0	0.0	0.0
Cephalopods											
Production	tonnes	0	0	14	3 197	2 877	3 003	2 230	2 820	2 087	1 704
Non-food uses	tonnes	0	0	0	0	0	0	0	0	0	0
Imports	tonnes	0	0	0	9	0	0	0	0	0	27
Exports	tonnes	0	0	0	311	32	0	1 731	190	86	1 969
Total food supply	tonnes	0	0	14	2 896	2 845	3 003	499	2 630	1 451	312
Food (per capita per year)	kg	0.0	0.0	0.0	0.0	0.0	0.0	0.0	0.0	0.0	0.0
Calories (per capita per year)	number	0.0	0.0	0.0	0.1	0.1	0.1	0.0	0.1	0.0	0.0
Proteins (per capita per day)	grams	0.0	0.0	0.0	0.0	0.0	0.0	0.0	0.0	0.0	0.0
Fats (per capita per day)	grams	0.0	0.0	0.0	0.0	0.0	0.0	0.0	0.0	0.0	0.0
Aquatic animals, others											
Production	tonnes	0	0	0	0	0	0	0	0	0	0
Non-food uses	tonnes	0	0	0	0	0	0	0	0	0	0
Imports	tonnes	0	0	0	0	0	0	0	0	0	2
Exports	tonnes	0	0	0	0	0	0	0	0	0	0
Total food supply	tonnes	0	0	0	0	0	0	0	0	0	2
Food (per capita per year)	kg	0.0	0.0	0.0	0.0	0.0	0.0	0.0	0.0	0.0	0.0
Calories (per capita per year)	number	0.0	0.0	0.0	0.0	0.0	0.0	0.0	0.0	0.0	0.0
Proteins (per capita per day)	grams	0.0	0.0	0.0	0.0	0.0	0.0	0.0	0.0	0.0	0.0
Fats (per capita per day)	grams	0.0	0.0	0.0	0.0	0.0	0.0	0.0	0.0	0.0	0.0

106 ITALY		- FOOD BALANCE SHEET BY MAIN GROUPS OF FISH SPECIES IN LIVE WEIGHT AND FISH NUTRITIONAL FACTORS -									FAO-FIPS
Groups of Species	Unit	1961-1970 (average)	1971-1980 (average)	1981-1990 (average)	1991-2000 (average)	2002	2003	2004	2005	2006	2007
Population	'000	51 640	55 188	56 830	57 116	57 586	57 927	58 291	58 645	58 982	59 305
Total food fish balance											
Production	tonnes	327 702	452 050	549 878	547 565	454 131	487 578	405 301	477 990	488 269	465 637
(of which aquaculture)	tonnes	14 315	51 516	109 314	187 965	184 285	191 884	118 217	181 101	172 833	178 992
Non-food uses	tonnes	0	10 015	24 096	21 793	9 515	18 554	35 912	39 242	40 688	40 695
Imports	tonnes	336 459	378 161	638 347	876 152	1 070 716	1 120 261	1 166 245	1 200 486	1 267 132	1 275 376
Exports	tonnes	11 012	85 683	110 273	157 485	161 048	160 550	180 198	192 604	203 952	195 841
Total food supply	tonnes	653 149	734 513	1 053 856	1 244 440	1 353 625	1 428 674	1 356 156	1 446 631	1 510 761	1 504 477
Food (per capita per year)	kg	12.6	13.3	18.5	21.8	23.5	24.7	23.3	24.7	25.6	25.4
Calories (per capita per year)	number	23.3	24.8	33.3	40.6	45.7	47.2	46.0	49.4	50.2	49.8
Proteins (per capita per day)	grams	3.7	3.9	5.2	6.2	6.8	7.1	6.7	7.3	7.3	7.3
Fats (per capita per day)	grams	0.8	0.9	1.2	1.5	1.7	1.7	1.8	1.9	2.0	1.9
Freshwater and diadromous											
Production	tonnes	19 021	29 948	42 512	59 885	42 204	47 599	39 147	37 606	37 208	44 124
Non-food uses	tonnes	0	0	11	27	72	64	60	83	82	128
Imports	tonnes	4 400	6 234	13 918	40 581	67 164	72 217	82 494	97 144	114 414	129 860
Exports	tonnes	550	3 609	4 746	7 536	8 467	6 302	6 326	7 028	8 103	9 252
Total food supply	tonnes	22 871	32 572	51 673	92 902	100 829	113 450	115 255	127 639	143 437	164 604
Food (per capita per year)	kg	0.4	0.6	0.9	1.6	1.8	2.0	2.0	2.2	2.4	2.8
Calories (per capita per year)	number	0.9	1.1	1.7	3.1	3.1	3.5	3.6	3.8	4.2	4.7
Proteins (per capita per day)	grams	0.1	0.2	0.3	0.5	0.5	0.5	0.5	0.6	0.6	0.7
Fats (per capita per day)	grams	0.0	0.0	0.1	0.1	0.1	0.1	0.1	0.1	0.2	0.2
Demersal											
Production	tonnes	56 181	83 963	106 371	105 224	54 815	64 570	56 898	81 130	83 019	79 753
Non-food uses	tonnes	0	0	0	0	0	0	0	0	0	0
Imports	tonnes	165 278	157 975	204 562	289 967	304 912	304 354	321 592	322 929	326 827	312 013
Exports	tonnes	0	1 204	3 340	10 177	11 850	10 910	9 985	9 157	8 922	10 508
Total food supply	tonnes	221 459	240 734	307 593	385 015	347 878	358 014	368 505	394 902	400 924	381 258
Food (per capita per year)	kg	4.3	4.4	5.4	6.7	6.0	6.2	6.3	6.7	6.8	6.4
Calories (per capita per year)	number	6.3	6.4	7.8	10.0	9.9	10.4	11.0	11.8	11.8	11.3
Proteins (per capita per day)	grams	1.3	1.2	1.4	1.6	1.5	1.5	1.6	1.7	1.7	1.6
Fats (per capita per day)	grams	0.1	0.1	0.2	0.3	0.4	0.4	0.5	0.5	0.5	0.5

(continued)

106 ITALY		- FOOD BALANCE SHEET BY MAIN GROUPS OF FISH SPECIES IN LIVE WEIGHT AND FISH NUTRITIONAL FACTORS -									FAO-FIPS
Groups of Species	Unit	1961-1970 (average)	1971-1980 (average)	1981-1990 (average)	1991-2000 (average)	2002	2003	2004	2005	2006	2007
Population	'000	51 640	55 188	56 830	57 116	57 586	57 927	58 291	58 645	58 982	59 305
Pelagic											
Production	tonnes	103 051	137 600	130 736	103 144	87 758	102 494	109 191	118 638	140 252	113 249
Non-food uses	tonnes	0	10 015	24 051	21 652	9 240	18 360	35 700	38 140	39 500	39 000
Imports	tonnes	139 000	106 202	148 332	182 549	240 697	263 514	265 300	267 890	266 951	278 064
Exports	tonnes	3 701	40 226	36 018	41 412	60 919	54 486	62 705	74 160	83 904	77 583
Total food supply	tonnes	238 350	193 560	219 000	222 629	258 296	293 162	276 086	274 228	283 799	274 730
Food (per capita per year)	kg	4.6	3.5	3.9	3.9	4.5	5.1	4.7	4.7	4.8	4.6
Calories (per capita per year)	number	11.5	10.1	11.9	13.6	17.3	17.8	17.4	17.1	17.9	17.4
Proteins (per capita per day)	grams	1.5	1.3	1.5	1.6	2.0	2.2	2.1	2.0	2.1	2.0
Fats (per capita per day)	grams	0.6	0.5	0.6	0.7	0.9	0.9	0.9	0.9	0.9	0.9
Marine fish other											
Production	tonnes	77 765	77 092	61 689	27 674	21 519	19 633	16 053	18 376	11 801	10 027
Non-food uses	tonnes	0	0	8	46	143	112	110	127	250	93
Imports	tonnes	11 484	48 186	84 849	84 167	86 768	95 262	99 166	100 597	110 404	104 803
Exports	tonnes	4 024	10 246	13 036	13 838	18 549	21 727	23 801	24 940	25 522	20 560
Total food supply	tonnes	85 225	115 032	133 494	97 957	89 595	93 055	91 308	93 906	96 433	94 177
Food (per capita per year)	kg	1.6	2.1	2.3	1.7	1.6	1.6	1.6	1.6	1.6	1.6
Calories (per capita per year)	number	2.6	3.4	4.2	3.6	3.2	3.1	3.3	3.6	4.0	3.9
Proteins (per capita per day)	grams	0.4	0.5	0.6	0.5	0.5	0.5	0.5	0.5	0.5	0.5
Fats (per capita per day)	grams	0.1	0.1	0.2	0.1	0.1	0.1	0.1	0.2	0.2	0.2
Crustaceans											
Production	tonnes	13 032	19 748	28 120	24 667	17 904	19 087	17 044	29 906	30 569	26 407
Non-food uses	tonnes	0	0	0	0	0	0	0	0	0	0
Imports	tonnes	5 736	5 863	35 356	68 167	84 541	94 277	100 004	107 617	118 988	119 681
Exports	tonnes	480	592	1 443	2 792	5 284	3 826	4 033	4 228	4 692	4 364
Total food supply	tonnes	18 288	25 020	62 033	90 042	97 161	109 537	113 015	133 295	144 865	141 724
Food (per capita per year)	kg	0.4	0.5	1.1	1.6	1.7	1.9	1.9	2.3	2.5	2.4
Calories (per capita per year)	number	0.5	0.7	1.7	2.3	2.2	2.4	1.7	3.2	2.6	2.6
Proteins (per capita per day)	grams	0.1	0.1	0.3	0.5	0.4	0.5	0.3	0.6	0.5	0.5
Fats (per capita per day)	grams	0.0	0.0	0.0	0.0	0.0	0.0	0.0	0.0	0.0	0.0

(continued)

106 ITALY		- FOOD BALANCE SHEET BY MAIN GROUPS OF FISH SPECIES IN LIVE WEIGHT AND FISH NUTRITIONAL FACTORS -									FAO-FIPS
Groups of Species	Unit	1961-1970 (average)	1971-1980 (average)	1981-1990 (average)	1991-2000 (average)	2002	2003	2004	2005	2006	2007
Population	'000	51 640	55 188	56 830	57 116	57 586	57 927	58 291	58 645	58 982	59 305
Molluscs, excl. Cephalopods											
Production	tonnes	32 208	65 285	135 011	191 331	211 546	215 110	148 537	161 319	153 990	157 350
Non-food uses	tonnes	0	0	0	0	0	0	0	0	0	0
Imports	tonnes	6 170	23 822	70 941	69 386	94 132	97 945	106 029	95 523	113 091	112 575
Exports	tonnes	2 257	27 441	46 757	73 387	46 574	55 325	64 632	63 889	61 687	61 981
Total food supply	tonnes	36 122	61 666	159 195	187 331	259 104	257 730	189 935	192 953	205 394	207 944
Food (per capita per year)	kg	0.7	1.1	2.8	3.3	4.5	4.4	3.3	3.3	3.5	3.5
Calories (per capita per year)	number	0.4	0.7	1.8	2.2	3.0	3.0	2.1	2.2	2.3	2.3
Proteins (per capita per day)	grams	0.1	0.1	0.3	0.4	0.5	0.5	0.3	0.4	0.4	0.4
Fats (per capita per day)	grams	0.0	0.0	0.0	0.0	0.1	0.1	0.0	0.0	0.0	0.0
Cephalopods											
Production	tonnes	26 444	38 415	45 028	35 036	18 385	19 085	18 431	31 015	31 430	34 727
Non-food uses	tonnes	0	0	0	0	0	0	0	0	0	0
Imports	tonnes	4 350	29 469	80 265	140 339	189 951	190 623	189 761	204 164	192 477	192 194
Exports	tonnes	0	2 365	4 426	6 860	7 681	5 997	6 240	6 259	7 987	8 356
Total food supply	tonnes	30 794	65 519	120 868	168 514	200 655	203 711	201 952	228 920	215 920	218 565
Food (per capita per year)	kg	0.6	1.2	2.1	3.0	3.5	3.5	3.5	3.9	3.7	3.7
Calories (per capita per year)	number	1.1	2.3	4.2	5.9	7.0	7.0	6.9	7.8	7.3	7.3
Proteins (per capita per day)	grams	0.2	0.5	0.9	1.2	1.4	1.4	1.4	1.6	1.5	1.5
Fats (per capita per day)	grams	0.0	0.0	0.0	0.1	0.1	0.1	0.1	0.1	0.1	0.1
Aquatic animals, others											
Production	tonnes	0	0	410	605	0	0	0	0	0	0
Non-food uses	tonnes	0	0	25	68	60	18	42	892	856	1 474
Imports	tonnes	40	410	123	996	2 551	2 069	1 898	4 623	23 980	26 185
Exports	tonnes	0	0	508	1 484	1 725	1 977	2 476	2 943	3 134	3 237
Total food supply	tonnes	40	410	0	49	106	14	100	788	19 990	21 474
Food (per capita per year)	kg	0.0	0.0	0.0	0.0	0.0	0.0	0.0	0.0	0.3	0.4
Calories (per capita per year)	number	0.0	0.0	0.0	0.0	0.0	0.0	0.0	0.0	0.3	0.3
Proteins (per capita per day)	grams	0.0	0.0	0.0	0.0	0.0	0.0	0.0	0.0	0.0	0.0
Fats (per capita per day)	grams	0.0	0.0	0.0	0.0	0.0	0.0	0.0	0.0	0.0	0.0

110 JAPAN		- FOOD BALANCE SHEET BY MAIN GROUPS OF FISH SPECIES IN LIVE WEIGHT AND FISH NUTRITIONAL FACTORS -									FAO-FIPS
Groups of Species	Unit	1961-1970 (average)	1971-1980 (average)	1981-1990 (average)	1991-2000 (average)	2002	2003	2004	2005	2006	2007
Population	'000	98 881	111 836	120 868	125 418	127 097	127 263	127 384	127 449	127 451	127 396
Total food fish balance											
Production	tonnes	7 058 280	9 999 027	11 359 027	7 144 326	5 187 208	5 494 266	5 092 155	5 135 427	5 078 404	4 977 047
(of which aquaculture)	tonnes	275 773	463 274	693 035	798 067	826 715	823 873	776 421	746 221	733 891	765 846
Non-food uses	tonnes	1 239 117	2 575 665	4 467 776	2 151 511	941 600	871 616	1 157 341	1 214 948	1 275 134	993 495
Imports	tonnes	206 584	968 216	2 080 630	3 879 344	4 632 889	3 965 965	4 531 798	4 408 213	4 258 781	3 930 790
Exports	tonnes	598 497	773 651	577 337	348 126	356 758	430 976	483 152	532 099	663 531	693 007
Total food supply	tonnes	5 427 272	7 619 642	8 390 327	8 491 514	8 521 739	8 357 639	7 983 460	7 796 593	7 398 521	7 221 335
Food (per capita per year)	kg	54.7	68.2	69.4	67.7	67.0	65.7	62.7	61.2	58.0	56.7
Calories (per capita per year)	number	128.6	174.4	195.4	186.3	176.9	177.0	167.8	164.7	157.0	153.5
Proteins (per capita per day)	grams	17.5	22.7	25.8	24.9	24.5	24.4	22.8	22.5	21.1	20.7
Fats (per capita per day)	grams	5.6	8.2	9.0	8.3	7.5	7.6	7.3	7.1	6.9	6.8
Freshwater and diadromous											
Production	tonnes	217 479	271 416	346 850	390 907	347 624	396 527	368 847	350 113	318 611	327 400
Non-food uses	tonnes	2 010	6 271	237	886	875	852	614	402	612	476
Imports	tonnes	7 682	40 485	166 864	332 614	434 365	351 579	399 268	353 425	326 707	320 769
Exports	tonnes	55 944	24 949	1 714	15 820	40 801	73 136	71 736	76 153	79 017	70 446
Total food supply	tonnes	167 237	282 395	511 763	706 815	740 313	674 119	695 766	626 983	565 689	577 247
Food (per capita per year)	kg	1.7	2.5	4.2	5.6	5.8	5.3	5.5	4.9	4.4	4.5
Calories (per capita per year)	number	4.9	7.5	12.1	14.8	14.4	13.1	13.7	12.5	11.7	11.7
Proteins (per capita per day)	grams	0.8	1.1	1.8	2.2	2.2	2.0	2.1	1.9	1.8	1.8
Fats (per capita per day)	grams	0.2	0.3	0.5	0.6	0.6	0.5	0.5	0.5	0.5	0.5
Demersal											
Production	tonnes	2 248 095	3 610 901	2 237 910	1 125 480	820 877	815 034	822 997	745 018	773 725	703 706
Non-food uses	tonnes	502 630	868 230	345 450	12 140	0	0	0	0	0	0
Imports	tonnes	8 251	34 462	217 346	476 710	471 015	403 435	422 989	397 374	360 855	332 655
Exports	tonnes	64 400	93 256	29 437	18 601	34 595	51 911	121 788	87 181	114 956	118 990
Total food supply	tonnes	1 689 308	2 683 876	2 076 152	1 575 011	1 257 297	1 166 558	1 124 199	1 055 212	1 019 624	917 371
Food (per capita per year)	kg	16.9	24.2	17.2	12.6	9.9	9.2	8.8	8.3	8.0	7.2
Calories (per capita per year)	number	47.0	80.3	74.7	62.2	45.8	46.6	46.4	44.6	44.4	42.0
Proteins (per capita per day)	grams	5.0	7.9	6.7	5.7	4.3	4.3	4.3	4.0	3.9	3.6
Fats (per capita per day)	grams	2.8	5.1	5.0	4.2	3.0	3.1	3.1	3.0	3.0	3.0

(continued)

110 JAPAN		- FOOD BALANCE SHEET BY MAIN GROUPS OF FISH SPECIES IN LIVE WEIGHT AND FISH NUTRITIONAL FACTORS -									FAO-FIPS
Groups of Species	Unit	1961-1970 (average)	1971-1980 (average)	1981-1990 (average)	1991-2000 (average)	2002	2003	2004	2005	2006	2007
Population	'000	98 881	111 836	120 868	125 418	127 097	127 263	127 384	127 449	127 451	127 396
Pelagic											
Production	tonnes	2 706 824	4 022 961	6 464 250	3 504 164	2 186 939	2 415 140	2 191 667	2 335 313	2 411 606	2 297 623
Non-food uses	tonnes	588 880	1 591 160	4 016 850	1 905 400	860 000	845 000	1 050 000	1 145 000	1 073 000	911 000
Imports	tonnes	69 138	183 875	358 986	782 398	911 317	828 208	832 919	803 563	682 592	603 623
Exports	tonnes	361 193	545 286	392 089	182 202	99 077	133 061	119 151	188 872	293 713	307 200
Total food supply	tonnes	1 825 888	2 070 390	2 414 297	2 198 960	2 139 179	2 265 287	1 855 435	1 805 004	1 727 485	1 683 046
Food (per capita per year)	kg	18.5	18.5	20.0	17.5	16.8	17.8	14.6	14.2	13.6	13.2
Calories (per capita per year)	number	53.0	54.5	67.1	66.8	71.7	72.7	65.1	64.0	60.6	58.8
Proteins (per capita per day)	grams	7.6	8.0	9.7	9.5	10.2	10.4	9.2	9.1	8.6	8.3
Fats (per capita per day)	grams	2.2	2.2	2.7	2.8	3.0	3.0	2.7	2.7	2.5	2.5
Marine fish other											
Production	tonnes	502 479	667 628	595 505	347 222	230 524	263 485	237 635	251 330	261 484	286 794
Non-food uses	tonnes	0	0	0	0	0	0	0	0	0	0
Imports	tonnes	0	67 454	310 990	607 566	936 685	805 595	923 829	916 633	886 577	864 728
Exports	tonnes	0	13 630	68 710	52 856	79 948	57 895	70 207	77 559	78 063	78 174
Total food supply	tonnes	502 479	721 452	837 785	901 933	1 087 260	1 011 185	1 091 257	1 090 404	1 069 998	1 073 349
Food (per capita per year)	kg	5.1	6.4	6.9	7.2	8.6	7.9	8.6	8.6	8.4	8.4
Calories (per capita per year)	number	8.4	13.3	15.8	16.7	19.7	18.4	19.4	19.8	19.2	19.1
Proteins (per capita per day)	grams	1.2	2.1	2.6	2.8	3.2	2.9	3.1	3.2	3.1	3.0
Fats (per capita per day)	grams	0.3	0.4	0.5	0.5	0.6	0.6	0.6	0.6	0.6	0.6
Crustaceans											
Production	tonnes	153 070	155 909	197 927	194 217	158 107	172 513	140 995	130 028	96 161	87 383
Non-food uses	tonnes	0	0	0	0	25 568	25 325	50 000	0	150 000	33 333
Imports	tonnes	36 095	250 503	515 180	875 320	1 030 524	904 098	1 131 709	1 131 713	1 196 219	1 096 177
Exports	tonnes	53 634	17 891	23 024	6 987	9 630	9 433	13 308	15 263	14 738	16 633
Total food supply	tonnes	135 531	388 521	690 082	1 054 469	1 153 432	1 041 853	1 209 396	1 246 478	1 127 643	1 133 594
Food (per capita per year)	kg	1.4	3.5	5.7	8.4	9.1	8.2	9.5	9.8	8.8	8.9
Calories (per capita per year)	number	2.5	5.0	8.0	10.1	8.9	7.7	8.6	8.8	6.9	7.3
Proteins (per capita per day)	grams	0.5	1.0	1.6	2.0	1.8	1.5	1.7	1.8	1.4	1.5
Fats (per capita per day)	grams	0.0	0.0	0.1	0.1	0.1	0.1	0.1	0.1	0.1	0.1

(continued)

110 JAPAN		- FOOD BALANCE SHEET BY MAIN GROUPS OF FISH SPECIES IN LIVE WEIGHT AND FISH NUTRITIONAL FACTORS -									FAO-FIPS
Groups of Species	Unit	1961-1970 (average)	1971-1980 (average)	1981-1990 (average)	1991-2000 (average)	2002	2003	2004	2005	2006	2007
Population	'000	98 881	111 836	120 868	125 418	127 097	127 263	127 384	127 449	127 451	127 396
Molluscs, excl. Cephalopods											
Production	tonnes	568 049	638 719	780 253	865 093	914 916	943 884	878 435	819 291	791 784	820 230
Non-food uses	tonnes	115 180	79 750	0	0	0	0	0	0	0	0
Imports	tonnes	22 819	112 349	236 084	501 962	547 490	425 118	529 897	509 168	499 944	421 148
Exports	tonnes	47 390	54 053	55 885	55 894	66 510	87 616	65 200	71 724	71 400	86 036
Total food supply	tonnes	428 298	617 265	960 452	1 311 161	1 395 896	1 281 386	1 343 132	1 256 734	1 220 327	1 155 342
Food (per capita per year)	kg	4.3	5.5	7.9	10.5	11.0	10.1	10.5	9.9	9.6	9.1
Calories (per capita per year)	number	1.9	2.2	3.2	4.2	4.5	4.7	4.9	4.5	4.4	4.1
Proteins (per capita per day)	grams	0.3	0.3	0.5	0.6	0.7	0.7	0.7	0.7	0.7	0.6
Fats (per capita per day)	grams	0.0	0.0	0.1	0.1	0.1	0.1	0.1	0.1	0.1	0.1
Cephalopods											
Production	tonnes	630 279	596 100	631 003	641 752	491 526	446 835	407 462	445 478	353 851	391 980
Non-food uses	tonnes	30 000	28 000	18 400	156 000	0	0	50 000	40 000	0	0
Imports	tonnes	35 482	146 951	226 737	233 581	243 914	191 164	230 353	239 370	236 018	247 494
Exports	tonnes	15 936	24 585	6 477	15 766	26 196	17 925	21 762	15 348	11 644	15 528
Total food supply	tonnes	619 824	690 466	832 863	675 567	709 243	820 074	566 054	629 500	578 225	623 946
Food (per capita per year)	kg	6.3	6.2	6.9	5.4	5.6	6.4	4.4	4.9	4.5	4.9
Calories (per capita per year)	number	10.9	11.4	14.3	11.3	11.8	13.4	9.2	10.3	9.6	10.3
Proteins (per capita per day)	grams	2.1	2.2	2.7	2.1	2.2	2.5	1.7	1.9	1.8	1.9
Fats (per capita per day)	grams	0.2	0.2	0.2	0.2	0.2	0.2	0.1	0.2	0.1	0.2
Aquatic animals, others											
Production	tonnes	32 007	35 393	105 328	75 491	36 695	40 848	44 117	58 856	71 182	61 931
Non-food uses	tonnes	417	2 254	86 838	77 085	55 157	439	6 727	29 546	51 522	48 686
Imports	tonnes	27 116	132 138	48 445	69 191	57 580	56 767	60 832	56 967	69 869	44 194
Exports	tonnes	0	0	0	0	0	0	0	0	0	0
Total food supply	tonnes	58 706	165 276	66 934	67 597	39 118	97 176	98 222	86 277	89 529	57 439
Food (per capita per year)	kg	0.6	1.5	0.6	0.5	0.3	0.8	0.8	0.7	0.7	0.5
Calories (per capita per year)	number	0.1	0.2	0.2	0.2	0.1	0.3	0.3	0.3	0.3	0.2
Proteins (per capita per day)	grams	0.0	0.0	0.0	0.0	0.0	0.0	0.0	0.0	0.0	0.0
Fats (per capita per day)	grams	0.0	0.0	0.0	0.0	0.0	0.0	0.0	0.0	0.0	0.0

117 KOREA, REPUBLIC OF		- FOOD BALANCE SHEET BY MAIN GROUPS OF FISH SPECIES IN LIVE WEIGHT AND FISH NUTRITIONAL FACTORS -									FAO-FIPS
Groups of Species	Unit	1961-1970 (average)	1971-1980 (average)	1981-1990 (average)	1991-2000 (average)	2002	2003	2004	2005	2006	2007
Population	'000	28 666	34 898	40 674	44 872	46 948	47 164	47 366	47 566	47 766	47 962
Total food fish balance											
Production	tonnes	594 471	1 775 677	2 657 089	2 551 449	1 968 412	2 030 939	1 981 223	2 077 597	2 289 005	2 464 328
(of which aquaculture)	tonnes	54 387	188 973	373 974	349 639	296 783	387 791	405 748	436 571	513 568	606 122
Non-food uses	tonnes	11 320	83 926	320 059	362 762	439 045	529 616	508 821	560 022	728 037	796 204
Imports	tonnes	536	33 613	199 376	556 128	1 431 183	1 500 401	1 565 731	1 539 715	1 702 563	1 746 419
Exports	tonnes	81 709	424 483	581 806	548 417	516 970	491 245	473 533	454 896	402 583	653 037
Total food supply	tonnes	501 978	1 300 048	1 948 439	2 203 269	2 443 580	2 510 479	2 564 600	2 602 394	2 860 949	2 761 506
Food (per capita per year)	kg	17.4	37.0	47.9	49.1	52.0	53.2	54.1	54.7	59.9	57.6
Calories (per capita per year)	number	25.1	47.1	78.2	86.3	81.2	84.9	96.0	96.3	102.5	98.1
Proteins (per capita per day)	grams	4.3	8.4	11.8	13.1	13.2	13.4	14.6	14.6	15.9	15.1
Fats (per capita per day)	grams	0.7	1.2	2.9	3.1	2.5	2.8	3.5	3.5	3.5	3.5
Freshwater and diadromous											
Production	tonnes	5 050	18 387	50 932	38 238	20 988	24 088	30 375	27 037	34 001	35 195
Non-food uses	tonnes	0	50	70	6	11	16	21	22	37	104
Imports	tonnes	0	260	4 024	14 539	59 571	63 026	67 900	53 855	58 632	63 960
Exports	tonnes	1 300	7 553	9 555	7 476	11 964	11 434	11 038	11 608	9 324	7 780
Total food supply	tonnes	3 750	11 043	45 331	45 294	68 584	75 664	87 216	69 262	83 273	91 271
Food (per capita per year)	kg	0.1	0.3	1.1	1.0	1.5	1.6	1.8	1.5	1.7	1.9
Calories (per capita per year)	number	0.2	0.6	2.1	1.9	2.8	3.0	3.4	2.7	3.2	3.5
Proteins (per capita per day)	grams	0.0	0.1	0.3	0.3	0.4	0.5	0.5	0.4	0.5	0.6
Fats (per capita per day)	grams	0.0	0.0	0.1	0.1	0.1	0.1	0.1	0.1	0.1	0.1
Demersal											
Production	tonnes	164 762	722 957	1 000 409	623 338	324 827	321 111	320 626	365 006	408 146	432 991
Non-food uses	tonnes	0	3 539	44 511	31 050	0	0	0	0	0	0
Imports	tonnes	130	15 394	118 553	285 954	772 311	791 172	759 625	724 869	766 766	810 004
Exports	tonnes	0	35 370	133 717	132 263	99 556	99 537	97 000	87 505	77 379	92 579
Total food supply	tonnes	164 892	699 443	933 734	752 978	997 582	1 012 746	983 252	1 002 370	1 097 533	1 150 416
Food (per capita per year)	kg	5.7	19.9	23.0	16.8	21.2	21.5	20.8	21.1	23.0	24.0
Calories (per capita per year)	number	7.1	24.2	42.5	34.5	28.2	31.2	38.3	38.9	39.3	40.5
Proteins (per capita per day)	grams	1.4	4.7	5.9	4.5	4.8	4.9	5.4	5.5	5.7	5.9
Fats (per capita per day)	grams	0.1	0.5	1.9	1.7	0.8	1.1	1.7	1.7	1.6	1.7

(continued)

117 KOREA, REPUBLIC OF		- FOOD BALANCE SHEET BY MAIN GROUPS OF FISH SPECIES IN LIVE WEIGHT AND FISH NUTRITIONAL FACTORS -									FAO-FIPS
Groups of Species	Unit	1961-1970 (average)	1971-1980 (average)	1981-1990 (average)	1991-2000 (average)	2002	2003	2004	2005	2006	2007
Population	'000	28 666	34 898	40 674	44 872	46 948	47 164	47 366	47 566	47 766	47 962
Pelagic											
Production	tonnes	144 773	438 456	627 496	777 731	745 245	713 978	735 509	805 926	783 253	815 304
Non-food uses	tonnes	0	0	117 640	116 936	120 000	90 000	100 000	105 000	135 000	130 000
Imports	tonnes	286	9 915	46 042	88 400	240 215	260 109	264 335	286 888	318 031	312 929
Exports	tonnes	49 431	276 617	240 667	206 542	177 977	167 233	150 845	167 994	173 335	222 030
Total food supply	tonnes	95 628	171 755	315 230	542 652	687 483	716 854	748 999	819 820	792 949	776 203
Food (per capita per year)	kg	3.3	4.9	7.8	12.0	14.6	15.2	15.8	17.2	16.6	16.2
Calories (per capita per year)	number	6.6	10.1	16.6	25.4	31.1	32.3	33.0	35.8	34.8	34.1
Proteins (per capita per day)	grams	1.0	1.5	2.5	3.8	4.6	4.8	4.9	5.3	5.2	5.0
Fats (per capita per day)	grams	0.3	0.4	0.7	1.0	1.3	1.3	1.3	1.4	1.4	1.4
Marine fish other											
Production	tonnes	92 631	173 187	156 633	139 135	96 903	78 293	75 585	65 697	61 152	48 910
Non-food uses	tonnes	6 100	66 147	112 712	115 892	45 000	58 600	42 800	50 200	29 000	19 300
Imports	tonnes	0	35	77	630	16 863	12 301	13 290	11 518	10 404	6 357
Exports	tonnes	0	4 005	12 011	2 536	1 040	2 159	412	824	538	480
Total food supply	tonnes	86 531	103 070	31 987	21 337	67 726	29 835	45 663	26 191	42 018	35 487
Food (per capita per year)	kg	2.9	3.0	0.8	0.5	1.4	0.6	1.0	0.6	0.9	0.7
Calories (per capita per year)	number	5.2	5.3	1.4	0.8	2.5	1.1	1.7	1.0	1.5	1.3
Proteins (per capita per day)	grams	0.8	0.9	0.2	0.1	0.4	0.2	0.3	0.2	0.2	0.2
Fats (per capita per day)	grams	0.2	0.2	0.0	0.0	0.1	0.0	0.1	0.0	0.1	0.0
Crustaceans											
Production	tonnes	19 120	42 336	84 984	112 730	86 823	95 733	84 604	92 595	118 597	128 498
Non-food uses	tonnes	0	100	5 110	79 850	94 000	121 000	66 000	104 800	94 000	116 800
Imports	tonnes	70	1 254	3 279	23 601	105 434	113 742	140 502	130 164	159 792	163 888
Exports	tonnes	4 643	21 862	53 044	11 213	12 133	14 052	11 902	15 036	22 942	19 892
Total food supply	tonnes	14 547	21 629	30 109	45 268	86 124	74 423	147 204	102 923	161 447	155 694
Food (per capita per year)	kg	0.5	0.6	0.7	1.0	1.8	1.6	3.1	2.2	3.4	3.2
Calories (per capita per year)	number	1.0	0.9	1.3	2.2	4.0	3.5	7.0	4.8	7.4	6.9
Proteins (per capita per day)	grams	0.2	0.2	0.2	0.4	0.7	0.6	1.3	0.9	1.4	1.3
Fats (per capita per day)	grams	0.0	0.0	0.0	0.0	0.0	0.0	0.1	0.0	0.1	0.1

(continued)

117 KOREA, REPUBLIC OF		- FOOD BALANCE SHEET BY MAIN GROUPS OF FISH SPECIES IN LIVE WEIGHT AND FISH NUTRITIONAL FACTORS -									FAO-FIPS
Groups of Species	Unit	1961-1970 (average)	1971-1980 (average)	1981-1990 (average)	1991-2000 (average)	2002	2003	2004	2005	2006	2007
Population	'000	28 666	34 898	40 674	44 872	46 948	47 164	47 366	47 566	47 766	47 962
Molluscs, excl. Cephalopods											
Production	tonnes	86 740	279 510	472 899	386 292	272 649	404 599	414 006	405 160	474 309	553 710
Non-food uses	tonnes	0	10 000	40 016	27	34	100 000	150 000	160 000	250 000	350 000
Imports	tonnes	50	133	3 943	27 051	82 490	91 252	96 292	110 649	133 975	129 383
Exports	tonnes	1 815	47 834	95 761	83 812	81 288	79 594	72 703	55 905	52 144	42 977
Total food supply	tonnes	84 975	221 809	341 065	329 425	273 818	316 258	287 595	299 905	306 141	290 116
Food (per capita per year)	kg	2.9	6.3	8.4	7.4	5.8	6.7	6.1	6.3	6.4	6.0
Calories (per capita per year)	number	1.4	2.6	3.9	3.8	3.6	3.8	3.6	3.6	3.7	3.3
Proteins (per capita per day)	grams	0.2	0.4	0.6	0.6	0.5	0.6	0.5	0.5	0.6	0.5
Fats (per capita per day)	grams	0.0	0.0	0.1	0.1	0.1	0.1	0.1	0.1	0.1	0.1
Cephalopods											
Production	tonnes	78 654	87 851	232 328	438 170	393 566	378 248	305 920	294 962	391 902	432 752
Non-food uses	tonnes	4 110	1 400	0	19 000	180 000	160 000	150 000	140 000	220 000	180 000
Imports	tonnes	0	6 580	21 752	97 038	124 777	127 568	169 034	175 747	198 291	205 457
Exports	tonnes	24 500	30 579	35 930	99 743	129 250	113 902	127 008	113 792	65 218	265 463
Total food supply	tonnes	50 045	61 619	218 991	416 416	209 092	231 914	197 946	216 917	304 975	192 745
Food (per capita per year)	kg	1.8	1.7	5.3	9.3	4.5	4.9	4.2	4.6	6.4	4.0
Calories (per capita per year)	number	3.5	3.2	9.7	16.8	8.3	9.2	8.1	8.7	11.5	7.6
Proteins (per capita per day)	grams	0.7	0.6	1.9	3.3	1.6	1.8	1.5	1.6	2.2	1.4
Fats (per capita per day)	grams	0.0	0.0	0.1	0.2	0.1	0.1	0.1	0.1	0.2	0.1
Aquatic animals, others											
Production	tonnes	2 740	12 993	31 408	35 815	27 411	14 889	14 598	21 214	17 645	16 968
Non-food uses	tonnes	1 110	2 690	0	0	0	0	0	0	0	0
Imports	tonnes	0	40	1 706	18 916	29 523	41 231	54 754	46 025	56 672	54 442
Exports	tonnes	20	662	1 123	4 832	3 762	3 333	2 625	2 233	1 704	1 835
Total food supply	tonnes	1 610	9 681	31 991	49 899	53 171	52 786	66 727	65 006	72 613	69 575
Food (per capita per year)	kg	0.1	0.3	0.8	1.1	1.1	1.1	1.4	1.4	1.5	1.5
Calories (per capita per year)	number	0.0	0.2	0.6	0.8	0.8	0.7	0.9	0.9	1.0	0.9
Proteins (per capita per day)	grams	0.0	0.0	0.1	0.1	0.1	0.1	0.1	0.1	0.1	0.1
Fats (per capita per day)	grams	0.0	0.0	0.0	0.0	0.0	0.0	0.0	0.0	0.0	0.0

131 MALAYSIA		- FOOD BALANCE SHEET BY MAIN GROUPS OF FISH SPECIES IN LIVE WEIGHT AND FISH NUTRITIONAL FACTORS -									FAO-FIPS
Groups of Species	Unit	1961-1970 (average)	1971-1980 (average)	1981-1990 (average)	1991-2000 (average)	2002	2003	2004	2005	2006	2007
Population	'000	9 631	12 416	15 990	20 897	24 250	24 715	25 174	25 633	26 095	26 556
Total food fish balance											
Production	tonnes	271 506	545 222	849 351	1 232 028	1 440 674	1 454 244	1 507 034	1 390 017	1 464 652	1 563 942
(of which aquaculture)	tonnes	23 306	52 693	54 913	115 423	165 119	167 160	171 270	175 834	168 317	178 239
Non-food uses	tonnes	39 159	99 236	165 229	190 887	227 953	243 959	244 095	257 313	232 309	245 422
Imports	tonnes	73 803	139 233	238 829	318 723	567 968	456 341	390 951	470 647	517 527	514 614
Exports	tonnes	77 879	151 494	186 567	201 080	195 439	226 101	303 253	330 643	321 729	359 848
Total food supply	tonnes	228 273	433 697	735 826	1 159 064	1 519 460	1 460 781	1 370 913	1 294 644	1 411 474	1 489 953
Food (per capita per year)	kg	23.6	34.4	45.9	55.2	62.7	59.1	54.5	50.5	54.1	56.1
Calories (per capita per year)	number	43.3	60.7	81.0	98.0	112.7	106.3	98.9	94.1	103.8	107.8
Proteins (per capita per day)	grams	6.9	9.7	13.0	15.9	18.1	17.1	15.9	15.0	16.5	17.1
Fats (per capita per day)	grams	1.4	2.0	2.7	3.2	3.8	3.6	3.3	3.3	3.6	3.8
Freshwater and diadromous											
Production	tonnes	5 950	10 334	17 874	48 020	69 921	74 113	81 618	93 678	100 136	109 260
Non-food uses	tonnes	0	0	0	523	8 084	10 956	9 116	8 162	8 217	8 711
Imports	tonnes	60	327	1 454	8 272	25 371	28 234	41 855	22 503	21 387	20 393
Exports	tonnes	430	685	733	5 693	7 596	8 836	16 503	14 929	21 326	20 200
Total food supply	tonnes	5 580	9 975	18 588	50 083	79 612	82 555	97 854	93 090	91 980	100 741
Food (per capita per year)	kg	0.6	0.8	1.2	2.4	3.3	3.3	3.9	3.6	3.5	3.8
Calories (per capita per year)	number	1.1	1.5	2.2	4.4	6.2	6.3	7.3	6.8	6.6	7.2
Proteins (per capita per day)	grams	0.2	0.2	0.3	0.7	1.0	1.0	1.2	1.1	1.0	1.1
Fats (per capita per day)	grams	0.0	0.1	0.1	0.2	0.2	0.2	0.3	0.2	0.2	0.3
Demersal											
Production	tonnes	37 740	68 555	109 464	181 565	188 625	194 355	231 975	207 901	225 965	228 749
Non-food uses	tonnes	450	80	0	0	0	0	0	0	0	0
Imports	tonnes	378	395	575	1 245	2 546	2 779	3 415	2 776	7 284	4 004
Exports	tonnes	20	102	289	646	698	904	1 381	1 680	1 930	3 557
Total food supply	tonnes	37 647	68 768	109 750	182 164	190 473	196 230	234 010	208 997	231 319	229 196
Food (per capita per year)	kg	3.9	5.5	6.8	8.7	7.9	7.9	9.3	8.2	8.9	8.6
Calories (per capita per year)	number	5.5	7.0	8.0	10.0	9.0	9.1	10.7	9.4	10.2	9.9
Proteins (per capita per day)	grams	1.1	1.4	1.6	2.0	1.8	1.8	2.1	1.9	2.0	2.0
Fats (per capita per day)	grams	0.1	0.1	0.2	0.2	0.2	0.2	0.2	0.2	0.2	0.2

(continued)

131 MALAYSIA		- FOOD BALANCE SHEET BY MAIN GROUPS OF FISH SPECIES IN LIVE WEIGHT AND FISH NUTRITIONAL FACTORS -									FAO-FIPS
Groups of Species	Unit	1961-1970 (average)	1971-1980 (average)	1981-1990 (average)	1991-2000 (average)	2002	2003	2004	2005	2006	2007
Population	'000	9 631	12 416	15 990	20 897	24 250	24 715	25 174	25 633	26 095	26 556
Pelagic											
Production	tonnes	112 600	160 585	284 472	372 472	445 576	454 152	465 061	403 690	441 521	509 856
Non-food uses	tonnes	1 250	35 483	144 213	166 601	191 621	196 392	206 529	212 000	184 400	192 800
Imports	tonnes	39 944	81 948	142 369	211 521	325 904	301 045	173 777	270 227	291 823	293 116
Exports	tonnes	53 892	48 832	59 141	49 742	46 141	52 606	59 336	61 347	63 716	79 460
Total food supply	tonnes	97 402	158 217	223 487	367 649	517 928	506 199	378 239	411 095	485 228	530 712
Food (per capita per year)	kg	10.0	12.6	14.1	17.5	21.4	20.5	15.0	16.0	18.6	20.0
Calories (per capita per year)	number	24.0	30.3	35.9	43.4	52.3	49.3	40.6	41.2	49.9	53.1
Proteins (per capita per day)	grams	3.5	4.3	5.1	6.3	7.6	7.2	5.8	5.9	7.1	7.6
Fats (per capita per day)	grams	1.0	1.3	1.5	1.8	2.2	2.0	1.7	1.8	2.1	2.3
Marine fish other											
Production	tonnes	58 600	165 638	231 720	353 779	448 282	449 181	439 449	443 390	431 778	446 722
Non-food uses	tonnes	37 459	63 673	21 016	20 763	28 248	36 611	28 450	37 151	39 692	43 911
Imports	tonnes	5 175	9 707	25 755	39 205	98 396	61 511	73 306	81 578	106 379	102 036
Exports	tonnes	0	7 236	15 149	31 860	27 463	43 752	55 907	58 928	62 573	64 184
Total food supply	tonnes	26 316	104 437	221 199	340 473	457 633	441 440	439 509	440 000	419 225	457 330
Food (per capita per year)	kg	2.8	8.2	13.6	16.2	18.9	17.9	17.5	17.2	16.1	17.2
Calories (per capita per year)	number	5.0	14.1	23.3	27.7	32.2	30.5	29.9	29.4	27.4	29.2
Proteins (per capita per day)	grams	0.8	2.3	3.8	4.5	5.2	4.9	4.8	4.8	4.4	4.7
Fats (per capita per day)	grams	0.2	0.5	0.8	0.9	1.1	1.0	1.0	1.0	0.9	1.0
Crustaceans											
Production	tonnes	32 610	77 935	107 558	114 947	116 007	115 107	124 693	100 574	109 795	120 480
Non-food uses	tonnes	0	0	0	0	0	0	0	0	0	0
Imports	tonnes	10 580	20 141	36 879	41 343	94 038	45 017	75 425	65 656	54 553	59 734
Exports	tonnes	16 977	51 553	56 927	47 719	62 125	65 597	95 790	107 733	98 030	113 758
Total food supply	tonnes	26 215	46 523	87 504	108 572	131 253	103 872	108 328	58 497	66 318	66 456
Food (per capita per year)	kg	2.7	3.7	5.5	5.3	5.4	4.2	4.3	2.3	2.5	2.5
Calories (per capita per year)	number	3.7	4.9	6.8	6.7	6.9	5.5	5.5	2.9	3.2	3.1
Proteins (per capita per day)	grams	0.7	0.9	1.3	1.3	1.4	1.1	1.1	0.6	0.6	0.6
Fats (per capita per day)	grams	0.0	0.1	0.1	0.1	0.1	0.1	0.1	0.0	0.0	0.0

(continued)

131 MALAYSIA		- FOOD BALANCE SHEET BY MAIN GROUPS OF FISH SPECIES IN LIVE WEIGHT AND FISH NUTRITIONAL FACTORS -									FAO-FIPS
Groups of Species	Unit	1961-1970 (average)	1971-1980 (average)	1981-1990 (average)	1991-2000 (average)	2002	2003	2004	2005	2006	2007
Population	'000	9 631	12 416	15 990	20 897	24 250	24 715	25 174	25 633	26 095	26 556
Molluscs, excl. Cephalopods											
Production	tonnes	22 036	51 546	53 486	87 008	88 000	86 522	81 620	70 063	54 773	59 535
Non-food uses	tonnes	0	0	0	0	0	0	0	0	0	0
Imports	tonnes	14 460	25 189	25 772	6 961	9 369	6 412	12 708	14 527	16 763	18 724
Exports	tonnes	6 540	41 749	48 343	42 325	13 917	17 530	30 391	48 910	30 774	32 248
Total food supply	tonnes	29 956	34 986	30 644	51 644	83 452	75 404	63 937	35 681	40 762	46 011
Food (per capita per year)	kg	3.1	2.8	2.0	2.4	3.4	3.1	2.5	1.4	1.6	1.7
Calories (per capita per year)	number	2.3	1.4	1.1	1.1	1.5	1.3	1.2	0.7	0.8	0.9
Proteins (per capita per day)	grams	0.3	0.2	0.2	0.2	0.2	0.2	0.2	0.1	0.1	0.1
Fats (per capita per day)	grams	0.0	0.0	0.0	0.0	0.0	0.0	0.0	0.0	0.0	0.0
Cephalopods											
Production	tonnes	1 860	10 480	25 082	57 380	77 615	74 951	78 577	65 436	95 775	85 272
Non-food uses	tonnes	0	0	0	0	0	0	0	0	0	0
Imports	tonnes	2 407	297	3 411	6 180	10 196	10 000	9 712	13 208	18 718	16 116
Exports	tonnes	20	860	5 640	21 466	35 795	35 390	42 793	35 697	41 823	45 084
Total food supply	tonnes	4 247	9 917	22 849	42 094	52 016	49 561	45 496	42 947	72 670	56 304
Food (per capita per year)	kg	0.4	0.8	1.4	2.0	2.1	2.0	1.8	1.7	2.8	2.1
Calories (per capita per year)	number	1.6	1.5	2.8	4.0	4.4	4.1	3.7	3.6	5.7	4.4
Proteins (per capita per day)	grams	0.3	0.3	0.6	0.8	0.9	0.8	0.7	0.7	1.1	0.9
Fats (per capita per day)	grams	0.0	0.0	0.0	0.0	0.1	0.0	0.0	0.0	0.1	0.1
Aquatic animals, others											
Production	tonnes	110	150	19 695	16 857	6 648	5 863	4 041	5 285	4 909	4 068
Non-food uses	tonnes	0	0	0	3 000	0	0	0	0	0	0
Imports	tonnes	800	1 230	2 614	3 997	2 149	1 344	752	172	619	491
Exports	tonnes	0	478	344	1 630	1 705	1 487	1 153	1 419	1 557	1 356
Total food supply	tonnes	910	874	21 804	16 385	7 092	5 520	3 540	4 338	3 971	3 203
Food (per capita per year)	kg	0.1	0.1	1.3	0.8	0.3	0.2	0.1	0.2	0.2	0.1
Calories (per capita per year)	number	0.0	0.0	0.9	0.6	0.3	0.1	0.1	0.1	0.1	0.1
Proteins (per capita per day)	grams	0.0	0.0	0.1	0.1	0.0	0.0	0.0	0.0	0.0	0.0
Fats (per capita per day)	grams	0.0	0.0	0.0	0.0	0.0	0.0	0.0	0.0	0.0	0.0

138 MEXICO		- FOOD BALANCE SHEET BY MAIN GROUPS OF FISH SPECIES IN LIVE WEIGHT AND FISH NUTRITIONAL FACTORS -									FAO-FIPS
Groups of Species	Unit	1961-1970 (average)	1971-1980 (average)	1981-1990 (average)	1991-2000 (average)	2002	2003	2004	2005	2006	2007
Population	'000	45 290	61 279	76 660	92 413	102 042	103 165	104 251	105 330	106 411	107 487
Total food fish balance											
Production	tonnes	269 121	618 047	1 334 040	1 316 630	1 524 402	1 441 726	1 363 327	1 453 180	1 511 817	1 496 002
(of which aquaculture)	tonnes	160	3 370	14 612	35 113	73 675	84 475	104 354	133 131	154 451	156 002
Non-food uses	tonnes	57 050	204 317	398 179	220 032	344 648	305 407	299 902	285 869	305 511	346 181
Imports	tonnes	4 054	7 279	9 578	41 798	95 606	126 305	176 289	188 929	249 532	293 636
Exports	tonnes	66 512	63 597	100 555	148 009	177 392	187 038	130 505	130 919	150 301	169 779
Total food supply	tonnes	149 613	357 248	847 088	990 697	1 098 469	1 075 586	1 109 209	1 225 320	1 305 537	1 273 678
Food (per capita per year)	kg	3.3	5.7	11.1	10.7	10.8	10.4	10.6	11.6	12.3	11.8
Calories (per capita per year)	number	5.5	9.6	19.1	20.0	22.0	20.0	20.8	22.2	23.3	22.5
Proteins (per capita per day)	grams	0.8	1.5	2.9	3.1	3.3	3.0	3.1	3.4	3.6	3.5
Fats (per capita per day)	grams	0.2	0.3	0.7	0.7	0.8	0.7	0.8	0.8	0.8	0.8
Freshwater and diadromous											
Production	tonnes	5 922	16 236	117 099	120 257	103 370	130 527	138 315	138 140	139 938	139 160
Non-food uses	tonnes	0	0	0	0	0	0	0	0	0	0
Imports	tonnes	120	87	235	2 164	2 003	1 676	2 776	1 931	1 729	2 581
Exports	tonnes	160	298	170	1 250	397	339	130	108	145	131
Total food supply	tonnes	5 882	16 024	117 164	121 170	104 976	131 865	140 961	139 963	141 522	141 609
Food (per capita per year)	kg	0.1	0.3	1.5	1.3	1.0	1.3	1.4	1.3	1.3	1.3
Calories (per capita per year)	number	0.3	0.5	2.9	2.5	1.9	2.4	2.6	2.5	2.5	2.5
Proteins (per capita per day)	grams	0.0	0.1	0.5	0.4	0.3	0.4	0.4	0.4	0.4	0.4
Fats (per capita per day)	grams	0.0	0.0	0.1	0.1	0.1	0.1	0.1	0.1	0.1	0.1
Demersal											
Production	tonnes	35 580	72 347	119 853	137 515	122 708	94 135	95 491	131 198	133 985	132 311
Non-food uses	tonnes	170	6 630	2 074	968	2 690	2 324	2 282	0	2 269	1 062
Imports	tonnes	3 386	2 019	1 206	5 329	19 377	21 808	19 733	16 563	14 769	12 398
Exports	tonnes	6 740	5 793	1 797	2 537	1 297	1 180	705	794	859	1 221
Total food supply	tonnes	32 056	61 944	117 188	139 340	138 098	112 439	112 236	146 967	145 626	142 427
Food (per capita per year)	kg	0.7	1.0	1.5	1.5	1.4	1.1	1.1	1.4	1.4	1.3
Calories (per capita per year)	number	0.9	1.2	1.8	1.8	1.6	1.3	1.3	1.6	1.6	1.5
Proteins (per capita per day)	grams	0.2	0.2	0.3	0.3	0.3	0.2	0.2	0.3	0.3	0.3
Fats (per capita per day)	grams	0.0	0.0	0.0	0.0	0.0	0.0	0.0	0.0	0.0	0.0

(continued)

138 MEXICO		- FOOD BALANCE SHEET BY MAIN GROUPS OF FISH SPECIES IN LIVE WEIGHT AND FISH NUTRITIONAL FACTORS -									FAO-FIPS
Groups of Species	Unit	1961-1970 (average)	1971-1980 (average)	1981-1990 (average)	1991-2000 (average)	2002	2003	2004	2005	2006	2007
Population	'000	45 290	61 279	76 660	92 413	102 042	103 165	104 251	105 330	106 411	107 487
Pelagic											
Production	tonnes	50 549	287 070	693 901	563 454	835 927	756 180	680 563	745 015	738 395	732 047
Non-food uses	tonnes	0	157 340	393 225	216 463	341 376	302 496	297 065	285 319	302 642	344 519
Imports	tonnes	375	1 545	3 951	7 811	3 232	4 099	36 675	24 443	53 125	61 493
Exports	tonnes	1 407	6 768	51 542	54 984	78 500	101 318	40 272	53 167	56 306	69 320
Total food supply	tonnes	49 516	124 507	255 806	299 818	419 783	356 465	379 901	430 973	432 572	379 700
Food (per capita per year)	kg	1.1	2.0	3.3	3.2	4.1	3.5	3.6	4.1	4.1	3.5
Calories (per capita per year)	number	3.1	4.7	7.8	8.7	11.8	9.5	10.0	11.1	10.7	9.6
Proteins (per capita per day)	grams	0.4	0.6	1.0	1.1	1.5	1.2	1.2	1.4	1.4	1.2
Fats (per capita per day)	grams	0.2	0.2	0.4	0.4	0.6	0.5	0.5	0.6	0.5	0.5
Marine fish other											
Production	tonnes	62 610	106 517	221 431	259 105	127 596	129 170	120 733	102 039	106 098	105 500
Non-food uses	tonnes	56 450	40 347	2 880	2 602	582	587	555	550	600	600
Imports	tonnes	0	3 147	2 232	13 505	51 196	73 047	92 373	113 509	143 383	174 113
Exports	tonnes	0	4 402	9 518	22 573	16 472	17 013	15 532	17 050	17 562	19 634
Total food supply	tonnes	6 160	64 916	210 747	247 745	161 738	184 617	197 019	197 948	231 319	259 379
Food (per capita per year)	kg	0.1	1.0	2.8	2.7	1.6	1.8	1.9	1.9	2.2	2.4
Calories (per capita per year)	number	0.2	1.7	4.8	4.4	2.6	2.8	3.0	3.0	3.3	3.7
Proteins (per capita per day)	grams	0.0	0.3	0.8	0.7	0.4	0.4	0.5	0.5	0.5	0.6
Fats (per capita per day)	grams	0.0	0.1	0.2	0.2	0.1	0.1	0.1	0.1	0.1	0.1
Crustaceans											
Production	tonnes	69 231	74 467	89 323	107 551	123 000	143 803	143 709	185 761	212 478	211 764
Non-food uses	tonnes	0	0	0	0	0	0	0	0	0	0
Imports	tonnes	0	159	828	7 146	13 520	17 502	15 895	23 065	26 096	32 561
Exports	tonnes	51 165	40 955	35 039	40 617	38 173	40 593	38 340	36 541	46 041	50 752
Total food supply	tonnes	18 066	33 509	55 112	74 080	98 347	120 713	121 264	172 285	192 533	193 573
Food (per capita per year)	kg	0.4	0.5	0.7	0.8	1.0	1.2	1.2	1.6	1.8	1.8
Calories (per capita per year)	number	0.6	0.9	1.1	1.2	1.7	1.8	1.9	2.5	3.2	3.2
Proteins (per capita per day)	grams	0.1	0.2	0.2	0.2	0.3	0.4	0.4	0.5	0.6	0.6
Fats (per capita per day)	grams	0.0	0.0	0.0	0.0	0.0	0.0	0.0	0.0	0.0	0.0

(continued)

138 MEXICO		- FOOD BALANCE SHEET BY MAIN GROUPS OF FISH SPECIES IN LIVE WEIGHT AND FISH NUTRITIONAL FACTORS -									FAO-FIPS
Groups of Species	Unit	1961-1970 (average)	1971-1980 (average)	1981-1990 (average)	1991-2000 (average)	2002	2003	2004	2005	2006	2007
Population	'000	45 290	61 279	76 660	92 413	102 042	103 165	104 251	105 330	106 411	107 487
Molluscs, excl. Cephalopods											
Production	tonnes	38 360	47 789	74 253	61 500	76 441	71 225	69 164	83 735	87 584	85 533
Non-food uses	tonnes	430	0	0	0	0	0	0	0	0	0
Imports	tonnes	173	173	234	3 112	3 506	4 141	4 266	4 336	4 641	4 263
Exports	tonnes	6 700	5 249	2 276	11 471	20 697	12 978	17 270	14 016	13 014	11 088
Total food supply	tonnes	31 403	42 713	72 212	53 140	59 250	62 388	56 160	74 055	79 211	78 709
Food (per capita per year)	kg	0.7	0.7	0.9	0.6	0.6	0.6	0.5	0.7	0.7	0.7
Calories (per capita per year)	number	0.3	0.3	0.4	0.3	0.3	0.3	0.3	0.4	0.5	0.6
Proteins (per capita per day)	grams	0.0	0.0	0.1	0.0	0.1	0.1	0.0	0.1	0.1	0.1
Fats (per capita per day)	grams	0.0	0.0	0.0	0.0	0.0	0.0	0.0	0.0	0.0	0.0
Cephalopods											
Production	tonnes	1 250	8 509	12 010	62 858	132 648	114 210	112 778	64 163	90 500	86 830
Non-food uses	tonnes	0	0	0	0	0	0	0	0	0	0
Imports	tonnes	0	149	891	2 731	2 772	4 031	4 572	5 082	5 788	6 227
Exports	tonnes	90	133	212	14 576	21 855	13 618	18 256	9 244	16 373	17 633
Total food supply	tonnes	1 160	8 524	12 689	51 013	113 565	104 623	99 094	60 001	79 915	75 424
Food (per capita per year)	kg	0.0	0.1	0.2	0.5	1.1	1.0	1.0	0.6	0.8	0.7
Calories (per capita per year)	number	0.0	0.2	0.3	1.0	2.1	1.9	1.8	1.1	1.4	1.3
Proteins (per capita per day)	grams	0.0	0.0	0.1	0.2	0.4	0.4	0.4	0.2	0.3	0.3
Fats (per capita per day)	grams	0.0	0.0	0.0	0.0	0.0	0.0	0.0	0.0	0.0	0.0
Aquatic animals, others											
Production	tonnes	5 620	5 113	6 170	4 392	2 712	2 476	2 574	3 129	2 839	2 857
Non-food uses	tonnes	0	0	0	0	0	0	0	0	0	0
Imports	tonnes	0	0	0	0	0	0	0	0	0	0
Exports	tonnes	250	0	0	0	0	0	0	0	0	0
Total food supply	tonnes	5 370	5 113	6 170	4 392	2 712	2 476	2 574	3 129	2 839	2 857
Food (per capita per year)	kg	0.1	0.1	0.1	0.0	0.0	0.0	0.0	0.0	0.0	0.0
Calories (per capita per year)	number	0.1	0.1	0.1	0.0	0.0	0.0	0.0	0.0	0.0	0.0
Proteins (per capita per day)	grams	0.0	0.0	0.0	0.0	0.0	0.0	0.0	0.0	0.0	0.0
Fats (per capita per day)	grams	0.0	0.0	0.0	0.0	0.0	0.0	0.0	0.0	0.0	0.0

143 MOROCCO		- FOOD BALANCE SHEET BY MAIN GROUPS OF FISH SPECIES IN LIVE WEIGHT AND FISH NUTRITIONAL FACTORS -									FAO-FIPS
Groups of Species	Unit	1961-1970 (average)	1971-1980 (average)	1981-1990 (average)	1991-2000 (average)	2002	2003	2004	2005	2006	2007
Population	'000	13 564	17 563	22 514	27 109	29 495	29 821	30 152	30 495	30 853	31 224
Total food fish balance											
Production	tonnes	215 160	284 837	488 078	717 102	968 995	941 502	946 600	1 028 766	869 038	882 079
(of which aquaculture)	tonnes	8	65	172	1 738	1 670	1 538	1 718	2 257	1 161	1 636
Non-food uses	tonnes	117 250	105 985	139 705	256 223	373 539	310 950	371 620	346 722	143 152	183 951
Imports	tonnes	333	83	1 184	8 120	19 745	24 242	41 796	43 737	56 784	63 741
Exports	tonnes	66 336	85 834	168 705	259 878	359 773	329 836	271 623	332 972	430 189	415 517
Total food supply	tonnes	28 115	97 727	178 706	209 950	290 029	335 558	345 153	381 809	355 981	353 852
Food (per capita per year)	kg	2.1	5.5	7.9	7.8	9.8	11.3	11.4	12.5	11.5	11.3
Calories (per capita per year)	number	4.4	13.5	19.2	15.4	19.4	23.2	23.3	25.5	22.9	22.6
Proteins (per capita per day)	grams	0.6	1.9	2.7	2.3	3.0	3.6	3.6	3.9	3.6	3.5
Fats (per capita per day)	grams	0.2	0.6	0.8	0.6	0.7	0.9	0.9	1.0	0.9	0.8
Freshwater and diadromous											
Production	tonnes	1 560	616	1 516	2 454	2 748	2 137	1 631	1 712	1 876	2 611
Non-food uses	tonnes	0	0	0	0	3	1	2	3	4	5
Imports	tonnes	0	0	3	36	88	136	237	278	316	375
Exports	tonnes	0	15	44	352	112	173	141	454	692	139
Total food supply	tonnes	1 560	600	1 475	2 137	2 721	2 099	1 725	1 533	1 497	2 841
Food (per capita per year)	kg	0.1	0.0	0.1	0.1	0.1	0.1	0.1	0.1	0.0	0.1
Calories (per capita per year)	number	0.2	0.1	0.1	0.1	0.2	0.1	0.1	0.1	0.1	0.2
Proteins (per capita per day)	grams	0.0	0.0	0.0	0.0	0.0	0.0	0.0	0.0	0.0	0.0
Fats (per capita per day)	grams	0.0	0.0	0.0	0.0	0.0	0.0	0.0	0.0	0.0	0.0
Demersal											
Production	tonnes	10 820	13 960	26 891	47 496	57 861	61 975	58 441	63 134	65 513	54 823
Non-food uses	tonnes	0	0	0	0	0	0	0	0	0	0
Imports	tonnes	0	1	94	177	1 022	1 218	1 473	1 354	1 725	1 882
Exports	tonnes	0	184	1 100	2 968	3 079	3 841	2 698	4 241	5 551	5 257
Total food supply	tonnes	10 820	13 777	25 884	44 706	55 804	59 351	57 216	60 247	61 687	51 448
Food (per capita per year)	kg	0.8	0.8	1.1	1.6	1.9	2.0	1.9	2.0	2.0	1.6
Calories (per capita per year)	number	0.9	0.9	1.3	1.9	2.2	2.3	2.2	2.3	2.3	1.9
Proteins (per capita per day)	grams	0.2	0.2	0.3	0.4	0.4	0.5	0.4	0.4	0.5	0.4
Fats (per capita per day)	grams	0.0	0.0	0.0	0.0	0.0	0.0	0.0	0.0	0.0	0.0

(continued)

143 MOROCCO		- FOOD BALANCE SHEET BY MAIN GROUPS OF FISH SPECIES IN LIVE WEIGHT AND FISH NUTRITIONAL FACTORS -									FAO-FIPS
Groups of Species	Unit	1961-1970 (average)	1971-1980 (average)	1981-1990 (average)	1991-2000 (average)	2002	2003	2004	2005	2006	2007
Population	'000	13 564	17 563	22 514	27 109	29 495	29 821	30 152	30 495	30 853	31 224
Pelagic											
Production	tonnes	191 214	255 910	352 183	518 543	766 425	775 998	796 155	828 731	672 316	693 607
Non-food uses	tonnes	108 220	105 985	139 705	256 223	373 536	310 949	371 618	346 719	143 148	183 946
Imports	tonnes	213	65	1 044	5 370	10 985	13 861	31 710	32 870	40 474	29 002
Exports	tonnes	64 560	81 080	90 456	141 521	228 782	238 015	223 156	252 780	338 332	314 547
Total food supply	tonnes	14 857	73 537	123 050	126 168	175 092	240 895	233 090	262 102	231 310	224 115
Food (per capita per year)	kg	1.1	4.1	5.5	4.7	5.9	8.1	7.7	8.6	7.5	7.2
Calories (per capita per year)	number	3.1	11.6	15.6	11.0	13.8	19.0	18.0	19.9	17.1	16.6
Proteins (per capita per day)	grams	0.4	1.6	2.1	1.6	2.0	2.8	2.6	2.9	2.5	2.4
Fats (per capita per day)	grams	0.2	0.5	0.7	0.5	0.6	0.8	0.8	0.8	0.7	0.7
Marine fish other											
Production	tonnes	9 137	8 708	46 072	37 958	53 838	31 487	49 385	55 074	57 037	59 694
Non-food uses	tonnes	9 030	0	0	0	0	0	0	0	0	0
Imports	tonnes	0	3	10	143	203	292	281	417	570	972
Exports	tonnes	0	799	19 560	5 209	7 043	8 640	5 722	4 767	5 027	5 927
Total food supply	tonnes	107	7 910	26 522	32 892	46 998	23 139	43 944	50 724	52 580	54 739
Food (per capita per year)	kg	0.0	0.5	1.2	1.2	1.6	0.8	1.5	1.7	1.7	1.8
Calories (per capita per year)	number	0.0	0.8	2.1	2.2	2.8	1.4	2.6	2.9	3.0	3.0
Proteins (per capita per day)	grams	0.0	0.1	0.3	0.3	0.5	0.2	0.4	0.5	0.5	0.5
Fats (per capita per day)	grams	0.0	0.0	0.1	0.1	0.1	0.0	0.1	0.1	0.1	0.1
Crustaceans											
Production	tonnes	916	938	2 289	8 834	11 906	11 499	9 535	9 536	8 703	10 734
Non-food uses	tonnes	0	0	0	0	0	0	0	0	0	0
Imports	tonnes	120	0	4	2 271	7 182	8 224	7 426	8 087	11 778	29 681
Exports	tonnes	847	256	1 334	7 746	11 253	10 259	8 404	12 034	12 290	20 913
Total food supply	tonnes	189	682	959	3 060	7 835	9 464	8 557	5 589	8 191	19 502
Food (per capita per year)	kg	0.0	0.0	0.0	0.1	0.3	0.3	0.3	0.2	0.3	0.6
Calories (per capita per year)	number	0.0	0.1	0.1	0.2	0.4	0.4	0.4	0.3	0.4	0.8
Proteins (per capita per day)	grams	0.0	0.0	0.0	0.0	0.1	0.1	0.1	0.1	0.1	0.2
Fats (per capita per day)	grams	0.0	0.0	0.0	0.0	0.0	0.0	0.0	0.0	0.0	0.0

(continued)

143 MOROCCO		- FOOD BALANCE SHEET BY MAIN GROUPS OF FISH SPECIES IN LIVE WEIGHT AND FISH NUTRITIONAL FACTORS -									FAO-FIPS
Groups of Species	Unit	1961-1970 (average)	1971-1980 (average)	1981-1990 (average)	1991-2000 (average)	2002	2003	2004	2005	2006	2007
Population	'000	13 564	17 563	22 514	27 109	29 495	29 821	30 152	30 495	30 853	31 224
Molluscs, excl. Cephalopods											
Production	tonnes	158	191	691	817	312	274	210	243	240	362
Non-food uses	tonnes	0	0	0	0	0	0	0	0	0	0
Imports	tonnes	0	15	29	42	148	109	52	175	127	218
Exports	tonnes	150	7	309	542	21	163	0	0	30	16
Total food supply	tonnes	8	198	411	337	439	219	262	418	337	564
Food (per capita per year)	kg	0.0	0.0	0.0	0.0	0.0	0.0	0.0	0.0	0.0	0.0
Calories (per capita per year)	number	0.0	0.0	0.0	0.0	0.0	0.0	0.0	0.0	0.0	0.0
Proteins (per capita per day)	grams	0.0	0.0	0.0	0.0	0.0	0.0	0.0	0.0	0.0	0.0
Fats (per capita per day)	grams	0.0	0.0	0.0	0.0	0.0	0.0	0.0	0.0	0.0	0.0
Cephalopods											
Production	tonnes	1 355	4 515	58 437	101 000	75 905	58 132	31 243	70 336	63 353	60 248
Non-food uses	tonnes	0	0	0	0	0	0	0	0	0	0
Imports	tonnes	0	0	1	81	117	402	618	556	1 794	1 611
Exports	tonnes	780	3 492	55 903	101 540	109 482	68 745	31 501	58 695	68 267	68 717
Total food supply	tonnes	575	1 023	405	650	1 140	389	360	1 197	380	642
Food (per capita per year)	kg	0.0	0.1	0.0	0.0	0.0	0.0	0.0	0.0	0.0	0.0
Calories (per capita per year)	number	0.1	0.1	0.0	0.0	0.1	0.0	0.0	0.1	0.0	0.0
Proteins (per capita per day)	grams	0.0	0.0	0.0	0.0	0.0	0.0	0.0	0.0	0.0	0.0
Fats (per capita per day)	grams	0.0	0.0	0.0	0.0	0.0	0.0	0.0	0.0	0.0	0.0
Aquatic animals, others											
Production	tonnes	0	0	0	0	0	0	0	0	0	0
Non-food uses	tonnes	0	0	0	0	0	0	0	0	0	0
Imports	tonnes	0	0	0	0	0	0	0	0	0	0
Exports	tonnes	0	0	0	0	0	0	0	0	0	0
Total food supply	tonnes	0	0	0	0	0	0	0	0	0	0
Food (per capita per year)	kg	0.0	0.0	0.0	0.0	0.0	0.0	0.0	0.0	0.0	0.0
Calories (per capita per year)	number	0.0	0.0	0.0	0.0	0.0	0.0	0.0	0.0	0.0	0.0
Proteins (per capita per day)	grams	0.0	0.0	0.0	0.0	0.0	0.0	0.0	0.0	0.0	0.0
Fats (per capita per day)	grams	0.0	0.0	0.0	0.0	0.0	0.0	0.0	0.0	0.0	0.0

28 MYANMAR		- FOOD BALANCE SHEET BY MAIN GROUPS OF FISH SPECIES IN LIVE WEIGHT AND FISH NUTRITIONAL FACTORS -									FAO-FIPS
Groups of Species	Unit	1961-1970 (average)	1971-1980 (average)	1981-1990 (average)	1991-2000 (average)	2002	2003	2004	2005	2006	2007
Population	'000	23 851	30 267	37 713	44 124	47 363	47 681	48 000	48 345	48 723	49 129
Total food fish balance											
Production	tonnes	378 597	498 241	658 351	857 179	1 474 460	1 595 870	1 986 960	2 217 470	2 581 780	2 840 240
(of which aquaculture)	tonnes	360	1 708	5 043	64 898	190 120	252 010	400 360	485 220	574 990	604 660
Non-food uses	tonnes	49 900	64 821	81 468	119 992	208 813	258 313	288 270	258 305	333 107	371 840
Imports	tonnes	6 916	7	98	1 595	1 688	1 526	3 068	2 584	2 151	2 874
Exports	tonnes	0	1 161	6 830	87 151	285 591	321 189	322 940	424 737	420 405	384 035
Total food supply	tonnes	335 613	432 266	570 150	651 630	981 744	1 017 894	1 378 818	1 537 012	1 830 419	2 087 239
Food (per capita per year)	kg	14.1	14.3	15.1	14.8	20.7	21.3	28.7	31.8	37.6	42.5
Calories (per capita per year)	number	26.5	24.5	25.0	24.3	34.3	35.6	49.0	55.8	65.5	74.1
Proteins (per capita per day)	grams	4.5	3.8	4.0	3.8	5.3	5.4	7.5	8.4	10.0	11.1
Fats (per capita per day)	grams	0.7	0.8	0.8	0.8	1.1	1.2	1.7	2.0	2.3	2.7
Freshwater and diadromous											
Production	tonnes	107 767	134 895	145 451	214 949	438 430	522 929	824 570	940 070	1 156 934	1 273 937
Non-food uses	tonnes	5 620	64 821	81 468	119 992	208 813	258 313	288 270	99 805	208 607	223 340
Imports	tonnes	1 416	0	0	4	8	14	7	4	11	48
Exports	tonnes	0	0	0	1 701	9 683	10 303	11 446	10 303	6 623	0
Total food supply	tonnes	103 563	70 074	63 983	93 260	219 942	254 327	524 861	829 966	941 715	1 050 645
Food (per capita per year)	kg	4.4	2.3	1.7	2.1	4.6	5.3	10.9	17.2	19.3	21.4
Calories (per capita per year)	number	9.5	4.4	3.2	4.0	8.8	10.2	20.7	32.5	36.6	40.5
Proteins (per capita per day)	grams	1.5	0.7	0.5	0.6	1.4	1.6	3.3	5.1	5.8	6.4
Fats (per capita per day)	grams	0.3	0.2	0.1	0.1	0.3	0.4	0.8	1.2	1.3	1.5
Demersal											
Production	tonnes	96 150	0	0	0	0	0	0	0	0	0
Non-food uses	tonnes	22 150	0	0	0	0	0	0	0	0	0
Imports	tonnes	0	0	0	0	0	0	0	0	0	0
Exports	tonnes	0	0	0	0	0	0	0	0	0	0
Total food supply	tonnes	74 000	0	0	0	0	0	0	0	0	0
Food (per capita per year)	kg	3.1	0.0	0.0	0.0	0.0	0.0	0.0	0.0	0.0	0.0
Calories (per capita per year)	number	6.4	0.0	0.0	0.0	0.0	0.0	0.0	0.0	0.0	0.0
Proteins (per capita per day)	grams	1.3	0.0	0.0	0.0	0.0	0.0	0.0	0.0	0.0	0.0
Fats (per capita per day)	grams	0.1	0.0	0.0	0.0	0.0	0.0	0.0	0.0	0.0	0.0

(continued)

28 MYANMAR		- FOOD BALANCE SHEET BY MAIN GROUPS OF FISH SPECIES IN LIVE WEIGHT AND FISH NUTRITIONAL FACTORS -									FAO-FIPS
Groups of Species	Unit	1961-1970 (average)	1971-1980 (average)	1981-1990 (average)	1991-2000 (average)	2002	2003	2004	2005	2006	2007
Population	'000	23 851	30 267	37 713	44 124	47 363	47 681	48 000	48 345	48 723	49 129
Pelagic											
Production	tonnes	96 140	0	0	0	0	0	0	0	0	0
Non-food uses	tonnes	22 130	0	0	0	0	0	0	0	0	0
Imports	tonnes	4 000	0	48	1 007	501	1 141	1 391	1 291	1 391	1 720
Exports	tonnes	0	0	0	0	0	0	0	0	0	0
Total food supply	tonnes	78 010	0	48	1 007	501	1 141	1 391	1 291	1 391	1 720
Food (per capita per year)	kg	3.3	0.0	0.0	0.0	0.0	0.0	0.0	0.0	0.0	0.0
Calories (per capita per year)	number	6.4	0.0	0.0	0.1	0.0	0.1	0.1	0.1	0.1	0.1
Proteins (per capita per day)	grams	1.0	0.0	0.0	0.0	0.0	0.0	0.0	0.0	0.0	0.0
Fats (per capita per day)	grams	0.2	0.0	0.0	0.0	0.0	0.0	0.0	0.0	0.0	0.0
Marine fish other											
Production	tonnes	31 140	362 737	507 250	593 061	887 260	886 220	962 240	1 087 230	1 175 170	1 350 340
Non-food uses	tonnes	0	0	0	0	0	0	0	158 500	124 500	148 500
Imports	tonnes	0	5	38	388	10	148	293	300	468	681
Exports	tonnes	0	554	4 466	38 295	128 568	125 733	113 170	226 506	166 433	173 056
Total food supply	tonnes	31 140	362 188	502 822	555 154	758 702	760 635	849 363	702 523	884 705	1 029 465
Food (per capita per year)	kg	1.2	11.9	13.3	12.6	16.0	16.0	17.7	14.5	18.2	21.0
Calories (per capita per year)	number	2.0	20.1	21.6	20.2	25.4	25.3	28.2	23.1	28.8	33.3
Proteins (per capita per day)	grams	0.3	3.1	3.4	3.2	3.9	3.8	4.2	3.2	4.2	4.7
Fats (per capita per day)	grams	0.1	0.6	0.7	0.6	0.8	0.8	0.9	0.8	1.0	1.2
Crustaceans											
Production	tonnes	24 310	609	5 650	48 301	147 470	185 221	198 450	188 194	247 676	213 763
Non-food uses	tonnes	0	0	0	0	0	0	0	0	0	0
Imports	tonnes	1 500	2	0	33	25	187	364	334	265	365
Exports	tonnes	0	608	2 365	47 155	147 340	185 153	198 324	187 928	247 349	210 979
Total food supply	tonnes	25 810	4	3 285	1 179	155	255	490	600	592	3 149
Food (per capita per year)	kg	1.1	0.0	0.1	0.0	0.0	0.0	0.0	0.0	0.0	0.1
Calories (per capita per year)	number	1.8	0.0	0.1	0.0	0.0	0.0	0.0	0.0	0.0	0.1
Proteins (per capita per day)	grams	0.3	0.0	0.0	0.0	0.0	0.0	0.0	0.0	0.0	0.0
Fats (per capita per day)	grams	0.0	0.0	0.0	0.0	0.0	0.0	0.0	0.0	0.0	0.0

(continued)

28 MYANMAR		- FOOD BALANCE SHEET BY MAIN GROUPS OF FISH SPECIES IN LIVE WEIGHT AND FISH NUTRITIONAL FACTORS -									FAO-FIPS
Groups of Species	Unit	1961-1970 (average)	1971-1980 (average)	1981-1990 (average)	1991-2000 (average)	2002	2003	2004	2005	2006	2007
Population	'000	23 851	30 267	37 713	44 124	47 363	47 681	48 000	48 345	48 723	49 129
Molluscs, excl. Cephalopods											
Production	tonnes	23 090	0	0	0	0	0	0	0	0	0
Non-food uses	tonnes	0	0	0	0	0	0	0	0	0	0
Imports	tonnes	0	0	13	153	1 143	21	1 013	651	10	47
Exports	tonnes	0	0	0	0	0	0	0	0	0	0
Total food supply	tonnes	23 090	0	13	153	1 143	21	1 013	651	10	47
Food (per capita per year)	kg	1.0	0.0	0.0	0.0	0.0	0.0	0.0	0.0	0.0	0.0
Calories (per capita per year)	number	0.4	0.0	0.0	0.0	0.0	0.0	0.0	0.0	0.0	0.0
Proteins (per capita per day)	grams	0.1	0.0	0.0	0.0	0.0	0.0	0.0	0.0	0.0	0.0
Fats (per capita per day)	grams	0.0	0.0	0.0	0.0	0.0	0.0	0.0	0.0	0.0	0.0
Cephalopods											
Production	tonnes	0	0	0	0	0	0	0	0	0	0
Non-food uses	tonnes	0	0	0	0	0	0	0	0	0	0
Imports	tonnes	0	0	0	9	1	15	0	4	6	14
Exports	tonnes	0	0	0	0	0	0	0	0	0	0
Total food supply	tonnes	0	0	0	9	1	15	0	4	6	14
Food (per capita per year)	kg	0.0	0.0	0.0	0.0	0.0	0.0	0.0	0.0	0.0	0.0
Calories (per capita per year)	number	0.0	0.0	0.0	0.0	0.0	0.0	0.0	0.0	0.0	0.0
Proteins (per capita per day)	grams	0.0	0.0	0.0	0.0	0.0	0.0	0.0	0.0	0.0	0.0
Fats (per capita per day)	grams	0.0	0.0	0.0	0.0	0.0	0.0	0.0	0.0	0.0	0.0
Aquatic animals, others											
Production	tonnes	0	0	0	868	1 300	1 500	1 700	1 976	2 000	2 200
Non-food uses	tonnes	0	0	0	0	0	0	0	0	0	0
Imports	tonnes	0	0	0	0	0	0	0	0	0	0
Exports	tonnes	0	0	0	0	0	0	0	0	0	0
Total food supply	tonnes	0	0	0	868	1 300	1 500	1 700	1 976	2 000	2 200
Food (per capita per year)	kg	0.0	0.0	0.0	0.0	0.0	0.0	0.0	0.0	0.0	0.0
Calories (per capita per year)	number	0.0	0.0	0.0	0.0	0.0	0.0	0.0	0.0	0.0	0.0
Proteins (per capita per day)	grams	0.0	0.0	0.0	0.0	0.0	0.0	0.0	0.0	0.0	0.0
Fats (per capita per day)	grams	0.0	0.0	0.0	0.0	0.0	0.0	0.0	0.0	0.0	0.0

Note: formerly Burma. Production and export data refer to a split-year (1 April-31 March) shown under the calendar year in which the split-year ends.

159 NIGERIA		- FOOD BALANCE SHEET BY MAIN GROUPS OF FISH SPECIES IN LIVE WEIGHT AND FISH NUTRITIONAL FACTORS -									FAO-FIPS
Groups of Species	Unit	1961-1970 (average)	1971-1980 (average)	1981-1990 (average)	1991-2000 (average)	2002	2003	2004	2005	2006	2007
Population	'000	51 110	65 457	86 604	112 044	131 061	134 270	137 544	140 879	144 273	147 722
Total food fish balance											
Production	tonnes	99 064	257 300	274 012	368 660	511 719	505 839	509 201	579 537	636 901	615 507
(of which aquaculture)	tonnes	2 992	4 986	8 937	19 289	30 663	30 677	43 950	56 355	84 578	85 087
Non-food uses	tonnes	0	0	0	4	0	0	0	0	0	0
Imports	tonnes	103 822	351 768	605 635	406 337	641 286	731 291	661 253	698 020	676 674	717 773
Exports	tonnes	240	1 031	2 648	4 085	3 959	3 587	4 901	8 089	7 401	6 212
Total food supply	tonnes	202 646	608 036	876 999	770 908	1 149 046	1 233 543	1 165 553	1 269 468	1 306 174	1 327 067
Food (per capita per year)	kg	4.0	9.0	10.3	6.9	8.8	9.2	8.5	9.0	9.1	9.0
Calories (per capita per year)	number	6.6	14.7	15.5	12.5	14.9	16.4	15.3	15.9	16.3	15.4
Proteins (per capita per day)	grams	1.2	2.4	2.6	2.0	2.4	2.6	2.4	2.5	2.6	2.5
Fats (per capita per day)	grams	0.2	0.5	0.5	0.5	0.5	0.6	0.6	0.6	0.6	0.5
Freshwater and diadromous											
Production	tonnes	44 234	112 152	107 570	126 943	217 905	205 645	226 214	294 406	307 973	312 194
Non-food uses	tonnes	0	0	0	4	0	0	0	0	0	0
Imports	tonnes	14 575	0	0	8 735	6 128	4 111	11 492	11 044	11 030	4 013
Exports	tonnes	0	0	0	15	0	0	16	12	29	16
Total food supply	tonnes	58 809	112 152	107 570	135 659	224 033	209 756	237 690	305 438	318 974	316 191
Food (per capita per year)	kg	1.1	1.7	1.3	1.2	1.7	1.6	1.7	2.2	2.2	2.1
Calories (per capita per year)	number	2.1	3.2	2.3	2.5	3.4	3.1	3.4	4.2	4.3	4.2
Proteins (per capita per day)	grams	0.3	0.5	0.4	0.4	0.5	0.5	0.5	0.7	0.7	0.7
Fats (per capita per day)	grams	0.1	0.1	0.1	0.1	0.1	0.1	0.1	0.2	0.2	0.2
Demersal											
Production	tonnes	28 270	87 287	67 404	80 310	114 823	125 732	110 969	110 106	125 952	118 401
Non-food uses	tonnes	0	0	0	0	0	0	0	0	0	0
Imports	tonnes	82 969	201 697	411 852	129 560	289 397	244 759	206 109	267 470	232 423	355 517
Exports	tonnes	60	92	290	537	1 053	1 015	817	740	539	802
Total food supply	tonnes	111 179	288 892	478 966	209 333	403 167	369 476	316 261	376 836	357 836	473 116
Food (per capita per year)	kg	2.2	4.3	5.6	1.9	3.1	2.8	2.3	2.7	2.5	3.2
Calories (per capita per year)	number	3.5	5.1	6.1	2.0	3.1	2.9	2.4	2.8	2.6	3.3
Proteins (per capita per day)	grams	0.7	1.0	1.2	0.4	0.6	0.6	0.5	0.6	0.5	0.7
Fats (per capita per day)	grams	0.0	0.1	0.1	0.0	0.1	0.1	0.0	0.1	0.0	0.1

(continued)

159 NIGERIA		- FOOD BALANCE SHEET BY MAIN GROUPS OF FISH SPECIES IN LIVE WEIGHT AND FISH NUTRITIONAL FACTORS -									FAO-FIPS
Groups of Species	Unit	1961-1970 (average)	1971-1980 (average)	1981-1990 (average)	1991-2000 (average)	2002	2003	2004	2005	2006	2007
Population	'000	51 110	65 457	86 604	112 044	131 061	134 270	137 544	140 879	144 273	147 722
Pelagic											
Production	tonnes	16 520	34 631	40 842	111 689	112 283	123 795	114 942	118 371	133 333	127 098
Non-food uses	tonnes	0	0	0	0	0	0	0	0	0	0
Imports	tonnes	6 248	149 434	191 339	257 249	331 502	469 046	430 788	407 942	421 742	340 919
Exports	tonnes	0	60	10	1	44	12	4	0	0	14
Total food supply	tonnes	22 768	184 004	232 171	368 937	443 741	592 829	545 726	526 313	555 075	468 003
Food (per capita per year)	kg	0.4	2.7	2.8	3.2	3.4	4.4	4.0	3.7	3.8	3.2
Calories (per capita per year)	number	0.7	5.8	6.0	7.1	7.4	9.6	8.6	8.1	8.4	7.0
Proteins (per capita per day)	grams	0.1	0.8	0.8	1.0	1.1	1.4	1.3	1.2	1.2	1.0
Fats (per capita per day)	grams	0.0	0.3	0.3	0.3	0.3	0.4	0.4	0.3	0.4	0.3
Marine fish other											
Production	tonnes	8 960	21 196	51 787	28 551	28 152	13 271	25 321	19 770	29 385	28 855
Non-food uses	tonnes	0	0	0	0	0	0	0	0	0	0
Imports	tonnes	0	0	930	8 934	13 652	13 362	12 843	11 528	11 435	17 215
Exports	tonnes	0	0	0	0	0	0	6	5	5	1
Total food supply	tonnes	8 960	21 196	52 717	37 484	41 804	26 633	38 158	31 293	40 815	46 069
Food (per capita per year)	kg	0.2	0.3	0.6	0.3	0.3	0.2	0.3	0.2	0.3	0.3
Calories (per capita per year)	number	0.3	0.6	1.1	0.7	0.8	0.5	0.7	0.5	0.6	0.8
Proteins (per capita per day)	grams	0.0	0.1	0.2	0.1	0.1	0.1	0.1	0.1	0.1	0.1
Fats (per capita per day)	grams	0.0	0.0	0.0	0.0	0.0	0.0	0.0	0.0	0.0	0.0
Crustaceans											
Production	tonnes	1 080	2 034	5 838	20 799	35 711	34 327	28 552	33 922	37 464	25 843
Non-food uses	tonnes	0	0	0	0	0	0	0	0	0	0
Imports	tonnes	30	637	1 514	1 166	34	6	14	3	5	73
Exports	tonnes	180	879	2 347	3 431	2 496	2 114	3 631	6 937	6 498	5 236
Total food supply	tonnes	930	1 791	5 004	18 534	33 249	32 219	24 935	26 988	30 971	20 680
Food (per capita per year)	kg	0.0	0.0	0.1	0.2	0.3	0.2	0.2	0.2	0.2	0.1
Calories (per capita per year)	number	0.0	0.0	0.1	0.2	0.3	0.3	0.2	0.2	0.3	0.2
Proteins (per capita per day)	grams	0.0	0.0	0.0	0.0	0.1	0.1	0.0	0.0	0.1	0.0
Fats (per capita per day)	grams	0.0	0.0	0.0	0.0	0.0	0.0	0.0	0.0	0.0	0.0

(continued)

159 NIGERIA		- FOOD BALANCE SHEET BY MAIN GROUPS OF FISH SPECIES IN LIVE WEIGHT AND FISH NUTRITIONAL FACTORS -									FAO-FIPS
Groups of Species	Unit	1961-1970 (average)	1971-1980 (average)	1981-1990 (average)	1991-2000 (average)	2002	2003	2004	2005	2006	2007
Population	'000	51 110	65 457	86 604	112 044	131 061	134 270	137 544	140 879	144 273	147 722
Molluscs, excl. Cephalopods											
Production	tonnes	0	0	0	236	2 426	2 741	2 913	2 822	2 475	2 866
Non-food uses	tonnes	0	0	0	0	0	0	0	0	0	0
Imports	tonnes	0	0	0	692	567	5	0	13	33	7
Exports	tonnes	0	0	0	17	0	446	383	395	45	45
Total food supply	tonnes	0	0	0	910	2 993	2 300	2 530	2 440	2 463	2 828
Food (per capita per year)	kg	0.0	0.0	0.0	0.0	0.0	0.0	0.0	0.0	0.0	0.0
Calories (per capita per year)	number	0.0	0.0	0.0	0.0	0.0	0.0	0.0	0.0	0.0	0.0
Proteins (per capita per day)	grams	0.0	0.0	0.0	0.0	0.0	0.0	0.0	0.0	0.0	0.0
Fats (per capita per day)	grams	0.0	0.0	0.0	0.0	0.0	0.0	0.0	0.0	0.0	0.0
Cephalopods											
Production	tonnes	0	0	570	133	419	328	290	140	319	250
Non-food uses	tonnes	0	0	0	0	0	0	0	0	0	0
Imports	tonnes	0	0	0	2	6	2	6	19	5	28
Exports	tonnes	0	0	0	84	366	0	44	0	284	98
Total food supply	tonnes	0	0	570	51	59	330	252	159	40	180
Food (per capita per year)	kg	0.0	0.0	0.0	0.0	0.0	0.0	0.0	0.0	0.0	0.0
Calories (per capita per year)	number	0.0	0.0	0.0	0.0	0.0	0.0	0.0	0.0	0.0	0.0
Proteins (per capita per day)	grams	0.0	0.0	0.0	0.0	0.0	0.0	0.0	0.0	0.0	0.0
Fats (per capita per day)	grams	0.0	0.0	0.0	0.0	0.0	0.0	0.0	0.0	0.0	0.0
Aquatic animals, others											
Production	tonnes	0	0	0	0	0	0	0	0	0	0
Non-food uses	tonnes	0	0	0	0	0	0	0	0	0	0
Imports	tonnes	0	0	0	0	0	0	0	0	0	0
Exports	tonnes	0	0	0	0	0	0	0	0	0	0
Total food supply	tonnes	0	0	0	0	0	0	0	0	0	0
Food (per capita per year)	kg	0.0	0.0	0.0	0.0	0.0	0.0	0.0	0.0	0.0	0.0
Calories (per capita per year)	number	0.0	0.0	0.0	0.0	0.0	0.0	0.0	0.0	0.0	0.0
Proteins (per capita per day)	grams	0.0	0.0	0.0	0.0	0.0	0.0	0.0	0.0	0.0	0.0
Fats (per capita per day)	grams	0.0	0.0	0.0	0.0	0.0	0.0	0.0	0.0	0.0	0.0

170 PERU		- FOOD BALANCE SHEET BY MAIN GROUPS OF FISH SPECIES IN LIVE WEIGHT AND FISH NUTRITIONAL FACTORS -									FAO-FIPS
Groups of Species	Unit	1961-1970 (average)	1971-1980 (average)	1981-1990 (average)	1991-2000 (average)	2002	2003	2004	2005	2006	2007
Population	'000	11 661	15 406	19 760	24 139	26 765	27 131	27 487	27 836	28 176	28 508
Total food fish balance											
Production	tonnes	8 618 526	4 167 409	4 583 582	8 522 153	8 776 717	6 099 681	9 626 641	9 414 452	7 045 884	7 250 075
(of which aquaculture)	tonnes	6	441	3 801	6 658	11 532	13 621	22 114	25 964	28 393	39 531
Non-food uses	tonnes	8 446 520	3 700 971	3 967 290	7 882 024	8 156 816	5 347 010	8 810 616	8 628 705	5 895 545	6 086 032
Imports	tonnes	1 058	716	375	10 725	45 760	39 229	41 703	78 957	45 313	56 337
Exports	tonnes	43 442	159 610	192 812	172 455	234 155	205 756	349 206	347 010	594 566	609 503
Total food supply	tonnes	132 018	300 005	420 652	475 063	493 795	539 496	544 825	516 772	552 632	610 877
Food (per capita per year)	kg	11.3	19.2	21.0	19.6	18.4	19.9	19.8	18.6	19.6	21.4
Calories (per capita per year)	number	20.5	28.6	31.5	31.6	37.4	44.2	40.2	36.2	35.8	38.5
Proteins (per capita per day)	grams	3.2	4.3	4.9	4.8	5.5	6.7	5.9	5.4	5.2	5.7
Fats (per capita per day)	grams	0.7	1.1	1.2	1.2	1.5	1.7	1.6	1.4	1.4	1.5
Freshwater and diadromous											
Production	tonnes	2 806	8 599	30 532	39 354	33 190	36 532	44 228	46 747	44 248	51 977
Non-food uses	tonnes	0	0	0	0	1	3	2	1	2	3
Imports	tonnes	0	0	0	21	61	83	60	123	86	383
Exports	tonnes	80	197	197	537	833	950	937	1 126	1 349	1 176
Total food supply	tonnes	2 726	8 402	30 334	38 837	32 417	35 662	43 348	45 742	42 983	51 181
Food (per capita per year)	kg	0.2	0.5	1.5	1.6	1.2	1.3	1.6	1.6	1.5	1.8
Calories (per capita per year)	number	0.5	1.0	2.8	3.0	2.5	2.7	3.3	3.4	3.1	3.7
Proteins (per capita per day)	grams	0.1	0.2	0.4	0.5	0.4	0.4	0.5	0.5	0.5	0.6
Fats (per capita per day)	grams	0.0	0.0	0.1	0.1	0.1	0.1	0.1	0.1	0.1	0.1
Demersal											
Production	tonnes	48 710	174 497	144 576	169 394	104 089	59 616	78 995	64 633	54 845	67 124
Non-food uses	tonnes	6 480	39 178	1 408	6 759	0	0	0	0	0	0
Imports	tonnes	208	2	22	386	457	1 805	1 653	2 713	4 950	6 215
Exports	tonnes	0	55 724	16 750	73 082	61 840	25 597	49 098	25 367	3 644	23 697
Total food supply	tonnes	42 138	77 223	129 079	90 040	42 706	35 824	31 550	41 979	56 151	49 641
Food (per capita per year)	kg	3.6	5.0	6.5	3.7	1.6	1.3	1.1	1.5	2.0	1.7
Calories (per capita per year)	number	4.5	5.2	6.9	4.2	2.6	2.3	1.8	2.3	2.9	2.7
Proteins (per capita per day)	grams	0.9	1.0	1.4	0.8	0.5	0.5	0.4	0.5	0.6	0.5
Fats (per capita per day)	grams	0.1	0.1	0.1	0.1	0.0	0.0	0.0	0.0	0.0	0.0

(continued)

170 PERU		- FOOD BALANCE SHEET BY MAIN GROUPS OF FISH SPECIES IN LIVE WEIGHT AND FISH NUTRITIONAL FACTORS -									FAO-FIPS
Groups of Species	Unit	1961-1970 (average)	1971-1980 (average)	1981-1990 (average)	1991-2000 (average)	2002	2003	2004	2005	2006	2007
Population	'000	11 661	15 406	19 760	24 139	26 765	27 131	27 487	27 836	28 176	28 508
Pelagic											
Production	tonnes	8 550 820	3 917 561	4 330 820	8 144 214	8 368 016	5 739 948	9 121 026	8 862 800	6 389 498	6 546 617
Non-food uses	tonnes	8 440 040	3 658 394	3 954 205	7 809 361	8 145 378	5 343 365	8 802 077	8 628 704	5 891 838	6 084 720
Imports	tonnes	757	577	163	5 132	30 374	24 871	32 126	63 363	22 280	33 084
Exports	tonnes	43 093	102 813	163 933	74 638	34 648	45 540	41 303	27 622	113 531	128 056
Total food supply	tonnes	71 141	151 788	206 984	263 242	280 653	329 265	346 074	268 915	357 955	366 925
Food (per capita per year)	kg	6.2	9.6	10.3	10.9	10.5	12.1	12.6	9.7	12.7	12.9
Calories (per capita per year)	number	13.8	17.1	18.9	19.9	24.1	30.2	29.0	22.6	26.4	26.4
Proteins (per capita per day)	grams	2.0	2.3	2.6	2.6	3.2	4.1	3.9	3.0	3.5	3.5
Fats (per capita per day)	grams	0.6	0.8	0.9	0.9	1.1	1.4	1.3	1.1	1.2	1.2
Marine fish other											
Production	tonnes	9 420	43 199	30 968	91 822	68 489	27 871	37 733	64 266	38 238	41 382
Non-food uses	tonnes	0	3 400	11 677	65 905	11 437	3 642	8 537	0	3 705	1 309
Imports	tonnes	0	63	115	4 175	13 993	9 341	5 777	8 745	2 813	5 407
Exports	tonnes	0	0	97	325	63	83	159	22 374	36 263	29 255
Total food supply	tonnes	9 420	39 862	19 309	29 768	70 982	33 487	34 814	50 637	1 083	16 225
Food (per capita per year)	kg	0.8	2.6	1.0	1.2	2.7	1.2	1.3	1.8	0.0	0.6
Calories (per capita per year)	number	1.4	4.6	1.7	2.1	4.7	2.2	2.2	3.2	0.1	1.0
Proteins (per capita per day)	grams	0.2	0.7	0.3	0.3	0.7	0.3	0.4	0.5	0.0	0.2
Fats (per capita per day)	grams	0.0	0.2	0.1	0.1	0.2	0.1	0.1	0.1	0.0	0.0
Crustaceans											
Production	tonnes	590	1 836	7 994	17 338	10 954	10 920	14 144	20 708	24 997	31 935
Non-food uses	tonnes	0	0	0	0	0	0	0	0	0	0
Imports	tonnes	93	61	61	71	93	232	247	156	106	79
Exports	tonnes	269	706	5 056	8 059	3 756	4 364	6 702	9 105	10 804	13 061
Total food supply	tonnes	414	1 192	3 018	9 351	7 291	6 788	7 690	11 759	14 300	18 953
Food (per capita per year)	kg	0.0	0.1	0.1	0.4	0.3	0.3	0.3	0.4	0.5	0.7
Calories (per capita per year)	number	0.1	0.1	0.2	0.5	0.4	0.5	0.4	0.5	0.9	1.1
Proteins (per capita per day)	grams	0.0	0.0	0.0	0.1	0.1	0.1	0.1	0.1	0.2	0.2
Fats (per capita per day)	grams	0.0	0.0	0.0	0.0	0.0	0.0	0.0	0.0	0.0	0.0

(continued)

170 PERU		- FOOD BALANCE SHEET BY MAIN GROUPS OF FISH SPECIES IN LIVE WEIGHT AND FISH NUTRITIONAL FACTORS -									FAO-FIPS
Groups of Species	Unit	1961-1970 (average)	1971-1980 (average)	1981-1990 (average)	1991-2000 (average)	2002	2003	2004	2005	2006	2007
Population	'000	11 661	15 406	19 760	24 139	26 765	27 131	27 487	27 836	28 176	28 508
Molluscs, excl. Cephalopods											
Production	tonnes	5 830	21 121	34 831	28 596	35 437	40 127	45 007	49 841	48 605	65 052
Non-food uses	tonnes	0	0	0	0	0	0	0	0	0	0
Imports	tonnes	0	12	14	640	711	2 677	1 778	3 446	14 761	11 089
Exports	tonnes	0	171	6 779	5 308	17 112	31 671	5 720	7 573	10 225	12 793
Total food supply	tonnes	5 830	20 941	28 066	23 998	19 036	11 133	41 065	45 714	53 141	63 348
Food (per capita per year)	kg	0.5	1.3	1.4	1.0	0.7	0.4	1.5	1.6	1.9	2.2
Calories (per capita per year)	number	0.2	0.6	0.7	0.4	0.4	0.3	0.6	0.7	0.7	0.8
Proteins (per capita per day)	grams	0.0	0.1	0.1	0.1	0.1	0.0	0.1	0.1	0.1	0.1
Fats (per capita per day)	grams	0.0	0.0	0.0	0.0	0.0	0.0	0.0	0.0	0.0	0.0
Cephalopods											
Production	tonnes	350	497	3 794	31 022	154 295	182 597	284 119	302 422	445 171	444 055
Non-food uses	tonnes	0	0	0	0	0	0	0	0	0	0
Imports	tonnes	0	0	0	300	72	221	62	411	317	80
Exports	tonnes	0	0	0	10 506	115 904	97 551	245 287	253 843	418 750	401 465
Total food supply	tonnes	350	497	3 794	19 416	38 463	85 267	38 894	48 990	26 738	42 670
Food (per capita per year)	kg	0.0	0.0	0.2	0.8	1.4	3.1	1.4	1.8	0.9	1.5
Calories (per capita per year)	number	0.1	0.1	0.3	1.5	2.6	5.9	2.8	3.4	1.8	2.9
Proteins (per capita per day)	grams	0.0	0.0	0.1	0.3	0.5	1.2	0.6	0.7	0.4	0.6
Fats (per capita per day)	grams	0.0	0.0	0.0	0.0	0.0	0.1	0.0	0.0	0.0	0.0
Aquatic animals, others											
Production	tonnes	0	100	69	413	2 247	2 070	1 389	3 035	282	1 933
Non-food uses	tonnes	0	0	0	0	0	0	0	0	0	0
Imports	tonnes	0	0	0	0	0	0	0	0	0	0
Exports	tonnes	0	0	0	0	0	0	0	0	0	0
Total food supply	tonnes	0	100	69	413	2 247	2 070	1 389	3 035	282	1 933
Food (per capita per year)	kg	0.0	0.0	0.0	0.0	0.1	0.1	0.1	0.1	0.0	0.1
Calories (per capita per year)	number	0.0	0.0	0.0	0.0	0.1	0.1	0.0	0.1	0.0	0.1
Proteins (per capita per day)	grams	0.0	0.0	0.0	0.0	0.0	0.0	0.0	0.0	0.0	0.0
Fats (per capita per day)	grams	0.0	0.0	0.0	0.0	0.0	0.0	0.0	0.0	0.0	0.0

171 PHILIPPINES		- FOOD BALANCE SHEET BY MAIN GROUPS OF FISH SPECIES IN LIVE WEIGHT AND FISH NUTRITIONAL FACTORS -									FAO-FIPS
Groups of Species	Unit	1961-1970 (average)	1971-1980 (average)	1981-1990 (average)	1991-2000 (average)	2002	2003	2004	2005	2006	2007
Population	'000	32 125	42 715	55 827	70 764	80 789	82 344	83 911	85 496	87 099	88 718
Total food fish balance											
Production	tonnes	730 975	1 384 578	1 949 298	2 218 985	2 473 372	2 625 427	2 723 465	2 826 919	2 942 350	3 209 349
(of which aquaculture)	tonnes	73 315	129 146	328 253	367 238	443 537	459 615	512 220	557 251	623 369	709 715
Non-food uses	tonnes	0	0	0	5	621	93	481	53	62	73
Imports	tonnes	100 013	77 712	70 215	167 006	161 798	113 260	94 312	145 975	148 799	185 472
Exports	tonnes	1 163	30 564	105 914	198 313	194 027	225 126	215 649	191 317	219 249	256 188
Total food supply	tonnes	829 820	1 431 687	1 913 643	2 187 809	2 440 522	2 513 468	2 601 646	2 781 524	2 871 837	3 138 560
Food (per capita per year)	kg	25.5	33.6	34.3	31.1	30.2	30.5	31.0	32.5	33.0	35.4
Calories (per capita per year)	number	58.1	69.5	66.6	62.9	62.6	63.5	64.4	67.8	68.3	73.0
Proteins (per capita per day)	grams	9.1	11.0	10.7	10.0	9.7	9.8	10.0	10.5	10.6	11.3
Fats (per capita per day)	grams	2.0	2.4	2.2	2.2	2.3	2.4	2.4	2.5	2.5	2.7
Freshwater and diadromous											
Production	tonnes	108 071	181 140	353 077	327 634	448 307	464 191	516 052	550 671	626 857	711 115
Non-food uses	tonnes	0	0	0	5	621	93	481	53	62	73
Imports	tonnes	154	8	19	677	3 910	2 377	2 254	2 334	3 048	2 482
Exports	tonnes	10	1 002	5 093	10 176	13 459	13 883	14 771	14 141	14 053	12 752
Total food supply	tonnes	108 215	180 145	348 002	318 130	438 137	452 591	503 054	538 811	615 791	700 771
Food (per capita per year)	kg	3.3	4.2	6.3	4.5	5.4	5.5	6.0	6.3	7.1	7.9
Calories (per capita per year)	number	6.5	8.3	12.2	8.7	10.2	10.4	11.3	11.9	13.4	14.9
Proteins (per capita per day)	grams	1.0	1.3	1.9	1.4	1.6	1.6	1.8	1.9	2.1	2.4
Fats (per capita per day)	grams	0.2	0.3	0.4	0.3	0.4	0.4	0.4	0.4	0.5	0.5
Demersal											
Production	tonnes	193 210	291 726	337 039	331 439	348 791	349 839	344 538	349 901	374 285	398 031
Non-food uses	tonnes	0	0	0	0	0	0	0	0	0	0
Imports	tonnes	0	3	25	676	8 189	4 430	4 653	7 922	4 842	7 749
Exports	tonnes	0	27	270	5 145	5 619	5 632	5 883	7 364	9 234	10 786
Total food supply	tonnes	193 210	291 702	336 794	326 969	351 361	348 637	343 308	350 459	369 893	394 994
Food (per capita per year)	kg	5.9	6.9	6.0	4.7	4.3	4.2	4.1	4.1	4.2	4.5
Calories (per capita per year)	number	9.0	10.8	10.0	7.0	5.0	4.8	4.7	4.7	4.9	5.1
Proteins (per capita per day)	grams	1.8	2.2	2.0	1.4	1.0	1.0	0.9	0.9	1.0	1.0
Fats (per capita per day)	grams	0.1	0.1	0.1	0.1	0.1	0.1	0.1	0.1	0.1	0.1

(continued)

171 PHILIPPINES		- FOOD BALANCE SHEET BY MAIN GROUPS OF FISH SPECIES IN LIVE WEIGHT AND FISH NUTRITIONAL FACTORS -									FAO-FIPS
Groups of Species	Unit	1961-1970 (average)	1971-1980 (average)	1981-1990 (average)	1991-2000 (average)	2002	2003	2004	2005	2006	2007
Population	'000	32 125	42 715	55 827	70 764	80 789	82 344	83 911	85 496	87 099	88 718
Pelagic											
Production	tonnes	375 220	748 080	917 907	1 188 735	1 396 003	1 528 491	1 569 977	1 622 910	1 633 885	1 775 079
Non-food uses	tonnes	0	0	0	0	0	0	0	0	0	0
Imports	tonnes	92 082	74 142	63 403	154 030	130 166	88 653	67 108	115 543	116 246	133 971
Exports	tonnes	1 023	23 565	73 290	133 777	125 928	148 882	141 859	105 107	134 239	174 140
Total food supply	tonnes	466 280	798 657	908 021	1 209 142	1 400 241	1 468 262	1 495 225	1 633 346	1 615 892	1 734 910
Food (per capita per year)	kg	14.3	18.8	16.2	17.1	17.3	17.8	17.8	19.1	18.6	19.6
Calories (per capita per year)	number	39.7	45.7	37.0	40.3	42.7	43.8	43.8	46.7	45.3	47.6
Proteins (per capita per day)	grams	5.8	6.7	5.6	6.0	6.3	6.4	6.4	6.9	6.7	7.0
Fats (per capita per day)	grams	1.6	1.9	1.5	1.6	1.8	1.8	1.8	1.9	1.9	2.0
Marine fish other											
Production	tonnes	9 620	6 597	9 144	14 653	14 891	14 833	14 186	12 434	12 417	14 509
Non-food uses	tonnes	0	0	0	0	0	0	0	0	0	0
Imports	tonnes	0	9	4 375	2 321	4 994	6 659	6 514	7 437	7 613	5 711
Exports	tonnes	0	1 347	1 096	3 954	2 493	4 076	5 068	4 533	6 549	7 391
Total food supply	tonnes	9 620	5 259	12 423	13 020	17 393	17 416	15 632	15 338	13 481	12 829
Food (per capita per year)	kg	0.3	0.1	0.2	0.2	0.2	0.2	0.2	0.2	0.2	0.1
Calories (per capita per year)	number	0.5	0.2	0.4	0.3	0.4	0.3	0.3	0.3	0.3	0.2
Proteins (per capita per day)	grams	0.1	0.0	0.1	0.0	0.1	0.1	0.0	0.0	0.0	0.0
Fats (per capita per day)	grams	0.0	0.0	0.0	0.0	0.0	0.0	0.0	0.0	0.0	0.0
Crustaceans											
Production	tonnes	33 794	62 412	93 145	143 783	126 846	127 219	131 225	132 174	131 588	137 567
Non-food uses	tonnes	0	0	0	0	0	0	0	0	0	0
Imports	tonnes	810	17	34	276	2 301	3 219	2 795	2 298	2 370	2 771
Exports	tonnes	130	3 947	20 536	26 223	28 336	30 213	26 500	34 768	34 938	33 230
Total food supply	tonnes	34 474	58 481	72 643	117 836	100 811	100 225	107 519	99 704	99 020	107 108
Food (per capita per year)	kg	1.0	1.4	1.3	1.7	1.2	1.2	1.3	1.2	1.1	1.2
Calories (per capita per year)	number	1.2	1.6	1.5	1.9	1.5	1.4	1.5	1.4	1.3	1.4
Proteins (per capita per day)	grams	0.2	0.3	0.3	0.3	0.3	0.3	0.3	0.2	0.2	0.2
Fats (per capita per day)	grams	0.0	0.0	0.0	0.0	0.0	0.0	0.0	0.0	0.0	0.0

(continued)

171 PHILIPPINES		- FOOD BALANCE SHEET BY MAIN GROUPS OF FISH SPECIES IN LIVE WEIGHT AND FISH NUTRITIONAL FACTORS -									FAO-FIPS
Groups of Species	Unit	1961-1970 (average)	1971-1980 (average)	1981-1990 (average)	1991-2000 (average)	2002	2003	2004	2005	2006	2007
Population	'000	32 125	42 715	55 827	70 764	80 789	82 344	83 911	85 496	87 099	88 718
Molluscs, excl. Cephalopods											
Production	tonnes	490	67 727	205 664	153 634	77 500	78 553	84 832	94 002	100 520	103 060
Non-food uses	tonnes	0	0	0	0	0	0	0	0	0	0
Imports	tonnes	400	11	35	464	663	635	1 004	1 210	1 252	1 216
Exports	tonnes	0	70	1 134	5 750	2 383	7 169	8 745	11 319	9 215	6 514
Total food supply	tonnes	890	67 668	204 564	148 348	75 780	72 019	77 091	83 893	92 557	97 762
Food (per capita per year)	kg	0.0	1.5	3.7	2.1	0.9	0.9	0.9	1.0	1.1	1.1
Calories (per capita per year)	number	0.0	1.6	4.7	3.3	1.5	1.4	1.5	1.6	1.7	1.8
Proteins (per capita per day)	grams	0.0	0.2	0.7	0.5	0.2	0.2	0.2	0.2	0.3	0.3
Fats (per capita per day)	grams	0.0	0.0	0.1	0.1	0.0	0.0	0.0	0.0	0.0	0.0
Cephalopods											
Production	tonnes	10 370	26 633	30 760	56 729	59 487	61 197	61 528	63 559	61 817	69 003
Non-food uses	tonnes	0	0	0	0	0	0	0	0	0	0
Imports	tonnes	6 567	3 523	2 325	8 562	11 575	7 287	9 984	9 231	13 428	31 572
Exports	tonnes	0	420	2 069	10 973	14 267	14 170	11 702	12 845	11 022	11 374
Total food supply	tonnes	16 937	29 736	31 016	54 318	56 795	54 314	59 810	59 945	64 223	89 201
Food (per capita per year)	kg	0.5	0.7	0.6	0.8	0.7	0.7	0.7	0.7	0.7	1.0
Calories (per capita per year)	number	1.0	1.3	1.0	1.4	1.3	1.2	1.3	1.3	1.4	1.9
Proteins (per capita per day)	grams	0.2	0.3	0.2	0.3	0.3	0.2	0.3	0.3	0.3	0.4
Fats (per capita per day)	grams	0.0	0.0	0.0	0.0	0.0	0.0	0.0	0.0	0.0	0.0
Aquatic animals, others											
Production	tonnes	200	264	2 562	2 379	1 547	1 104	1 127	1 268	981	985
Non-food uses	tonnes	0	0	0	0	0	0	0	0	0	0
Imports	tonnes	0	0	0	0	0	0	0	0	0	0
Exports	tonnes	0	185	2 427	2 315	1 542	1 101	1 120	1 240	0	0
Total food supply	tonnes	195	39	180	46	5	3	7	28	981	985
Food (per capita per year)	kg	0.0	0.0	0.0	0.0	0.0	0.0	0.0	0.0	0.0	0.0
Calories (per capita per year)	number	0.0	0.0	0.0	0.0	0.0	0.0	0.0	0.0	0.0	0.0
Proteins (per capita per day)	grams	0.0	0.0	0.0	0.0	0.0	0.0	0.0	0.0	0.0	0.0
Fats (per capita per day)	grams	0.0	0.0	0.0	0.0	0.0	0.0	0.0	0.0	0.0	0.0

173 POLAND		- FOOD BALANCE SHEET BY MAIN GROUPS OF FISH SPECIES IN LIVE WEIGHT AND FISH NUTRITIONAL FACTORS -									FAO-FIPS
Groups of Species	Unit	1961-1970 (average)	1971-1980 (average)	1981-1990 (average)	1991-2000 (average)	2002	2003	2004	2005	2006	2007
Population	'000	31 486	34 194	37 189	38 488	38 331	38 284	38 239	38 198	38 163	38 132
Total food fish balance											
Production	tonnes	311 209	635 634	638 313	384 393	256 149	215 835	227 239	193 167	181 346	187 448
(of which aquaculture)	tonnes	10 054	12 799	20 263	28 360	32 709	35 436	35 131	37 920	35 867	35 628
Non-food uses	tonnes	3 000	140 580	168 550	62 043	14 361	10 861	4 763	3 103	4 359	4 636
Imports	tonnes	18 148	71 665	139 156	275 440	302 280	344 376	435 499	445 328	508 245	565 759
Exports	tonnes	39 937	108 366	122 753	226 881	214 662	221 617	266 462	293 197	312 061	333 507
Total food supply	tonnes	286 420	458 353	486 166	370 410	328 407	335 653	362 453	371 334	373 171	415 064
Food (per capita per year)	kg	9.1	13.4	13.1	9.6	8.6	8.8	9.5	9.7	9.8	10.9
Calories (per capita per year)	number	22.1	33.7	31.3	26.7	27.4	29.0	29.8	34.0	35.3	37.1
Proteins (per capita per day)	grams	3.5	5.3	5.0	4.2	4.1	4.3	4.5	5.2	5.3	5.6
Fats (per capita per day)	grams	0.8	1.2	1.0	0.9	1.0	1.1	1.1	1.2	1.3	1.4
Freshwater and diadromous											
Production	tonnes	22 384	28 030	36 090	52 641	56 580	59 865	59 958	61 124	58 337	58 304
Non-food uses	tonnes	0	0	0	23	61	51	63	103	59	136
Imports	tonnes	0	0	0	8 058	23 359	33 166	64 551	84 735	142 377	191 667
Exports	tonnes	1 580	960	0	7 075	14 991	25 302	45 375	76 746	90 661	102 787
Total food supply	tonnes	20 804	27 070	36 090	53 602	64 886	67 678	79 071	69 010	109 995	147 048
Food (per capita per year)	kg	0.7	0.8	1.0	1.4	1.7	1.8	2.1	1.8	2.9	3.9
Calories (per capita per year)	number	1.2	1.5	1.8	2.6	3.2	3.3	3.6	3.2	4.7	6.1
Proteins (per capita per day)	grams	0.2	0.2	0.3	0.4	0.5	0.5	0.6	0.5	0.7	1.0
Fats (per capita per day)	grams	0.0	0.1	0.1	0.1	0.1	0.1	0.1	0.1	0.2	0.2
Demersal											
Production	tonnes	119 029	241 092	365 108	210 745	29 010	27 543	29 175	28 502	36 769	35 078
Non-food uses	tonnes	0	7 000	97 080	25 700	5 800	10 300	4 700	3 000	4 300	4 500
Imports	tonnes	0	35 863	98 347	110 957	161 604	185 586	165 833	182 877	163 797	166 513
Exports	tonnes	29 930	70 814	85 494	127 846	62 032	65 603	72 241	72 091	83 730	84 767
Total food supply	tonnes	89 099	199 140	280 882	168 157	122 782	137 226	118 067	136 288	112 536	112 324
Food (per capita per year)	kg	2.8	5.8	7.6	4.4	3.2	3.6	3.1	3.6	2.9	2.9
Calories (per capita per year)	number	4.2	9.9	11.2	7.7	5.7	6.4	6.1	7.9	7.3	7.2
Proteins (per capita per day)	grams	0.8	1.9	2.1	1.4	1.0	1.2	1.1	1.5	1.4	1.3
Fats (per capita per day)	grams	0.1	0.2	0.2	0.2	0.1	0.1	0.1	0.1	0.1	0.1

(continued)

173 POLAND		- FOOD BALANCE SHEET BY MAIN GROUPS OF FISH SPECIES IN LIVE WEIGHT AND FISH NUTRITIONAL FACTORS -									FAO-FIPS
Groups of Species	Unit	1961-1970 (average)	1971-1980 (average)	1981-1990 (average)	1991-2000 (average)	2002	2003	2004	2005	2006	2007
Population	'000	31 486	34 194	37 189	38 488	38 331	38 284	38 239	38 198	38 163	38 132
Pelagic											
Production	tonnes	149 085	339 473	158 214	97 289	148 996	118 959	127 834	98 617	79 358	86 405
Non-food uses	tonnes	3 000	130 580	47 870	36 320	8 500	510	0	0	0	0
Imports	tonnes	18 148	35 802	40 808	150 012	110 026	116 944	182 632	167 565	190 096	194 377
Exports	tonnes	7 027	28 060	1 198	73 284	123 427	119 044	136 118	133 597	124 492	130 551
Total food supply	tonnes	157 206	216 636	149 954	137 197	126 095	124 349	146 348	160 585	144 962	150 231
Food (per capita per year)	kg	5.0	6.4	4.0	3.6	3.3	3.2	3.8	4.2	3.8	3.9
Calories (per capita per year)	number	15.7	21.5	17.3	15.9	18.0	19.0	19.1	22.6	23.1	23.7
Proteins (per capita per day)	grams	2.3	3.0	2.4	2.3	2.5	2.6	2.7	3.2	3.2	3.3
Fats (per capita per day)	grams	0.6	0.9	0.7	0.7	0.8	0.8	0.8	1.0	1.0	1.0
Marine fish other											
Production	tonnes	20 712	17 215	2 883	667	2 395	418	3	1	0	0
Non-food uses	tonnes	0	0	0	0	0	0	0	0	0	0
Imports	tonnes	0	0	0	0	0	0	0	0	0	0
Exports	tonnes	1 400	6 820	0	0	0	0	0	0	0	0
Total food supply	tonnes	19 312	10 395	2 883	667	2 395	418	3	1	0	0
Food (per capita per year)	kg	0.6	0.3	0.1	0.0	0.1	0.0	0.0	0.0	0.0	0.0
Calories (per capita per year)	number	1.0	0.5	0.1	0.0	0.1	0.0	0.0	0.0	0.0	0.0
Proteins (per capita per day)	grams	0.2	0.1	0.0	0.0	0.0	0.0	0.0	0.0	0.0	0.0
Fats (per capita per day)	grams	0.0	0.0	0.0	0.0	0.0	0.0	0.0	0.0	0.0	0.0
Crustaceans											
Production	tonnes	0	939	2 138	15 167	16 365	9 050	10 269	4 923	6 882	7 661
Non-food uses	tonnes	0	0	0	0	0	0	0	0	0	0
Imports	tonnes	0	0	0	4 940	5 406	6 638	8 376	7 253	9 044	8 899
Exports	tonnes	0	0	0	13 234	12 201	10 687	11 837	9 998	12 838	14 772
Total food supply	tonnes	0	939	2 138	6 872	9 570	5 002	5 808	3 178	3 089	1 789
Food (per capita per year)	kg	0.0	0.0	0.1	0.2	0.2	0.1	0.2	0.1	0.1	0.0
Calories (per capita per year)	number	0.0	0.0	0.1	0.3	0.3	0.2	0.3	0.2	0.1	0.1
Proteins (per capita per day)	grams	0.0	0.0	0.0	0.1	0.1	0.0	0.1	0.0	0.0	0.0
Fats (per capita per day)	grams	0.0	0.0	0.0	0.0	0.0	0.0	0.0	0.0	0.0	0.0

(continued)

173 POLAND		- FOOD BALANCE SHEET BY MAIN GROUPS OF FISH SPECIES IN LIVE WEIGHT AND FISH NUTRITIONAL FACTORS -									FAO-FIPS
Groups of Species	Unit	1961-1970 (average)	1971-1980 (average)	1981-1990 (average)	1991-2000 (average)	2002	2003	2004	2005	2006	2007
Population	'000	31 486	34 194	37 189	38 488	38 331	38 284	38 239	38 198	38 163	38 132
Molluscs, excl. Cephalopods											
Production	tonnes	0	0	0	0	0	0	0	0	0	0
Non-food uses	tonnes	0	0	0	0	0	0	0	0	0	0
Imports	tonnes	0	0	0	1 326	1 102	897	1 519	1 885	2 004	3 254
Exports	tonnes	0	0	0	356	821	747	322	449	333	573
Total food supply	tonnes	0	0	0	970	282	150	1 197	1 436	1 671	2 681
Food (per capita per year)	kg	0.0	0.0	0.0	0.0	0.0	0.0	0.0	0.0	0.0	0.1
Calories (per capita per year)	number	0.0	0.0	0.0	0.0	0.0	0.0	0.0	0.0	0.0	0.0
Proteins (per capita per day)	grams	0.0	0.0	0.0	0.0	0.0	0.0	0.0	0.0	0.0	0.0
Fats (per capita per day)	grams	0.0	0.0	0.0	0.0	0.0	0.0	0.0	0.0	0.0	0.0
Cephalopods											
Production	tonnes	0	8 884	73 880	7 884	2 803	0	0	0	0	0
Non-food uses	tonnes	0	3 000	23 600	0	0	0	0	0	0	0
Imports	tonnes	0	0	0	123	669	1 009	12 298	847	847	865
Exports	tonnes	0	1 712	36 062	5 080	1 152	196	411	33	7	55
Total food supply	tonnes	0	4 172	14 218	2 927	2 320	813	11 887	814	840	810
Food (per capita per year)	kg	0.0	0.1	0.4	0.1	0.1	0.0	0.3	0.0	0.0	0.0
Calories (per capita per year)	number	0.0	0.2	0.8	0.1	0.1	0.0	0.7	0.0	0.0	0.0
Proteins (per capita per day)	grams	0.0	0.0	0.2	0.0	0.0	0.0	0.1	0.0	0.0	0.0
Fats (per capita per day)	grams	0.0	0.0	0.0	0.0	0.0	0.0	0.0	0.0	0.0	0.0
Aquatic animals, others											
Production	tonnes	0	0	0	0	0	0	0	0	0	0
Non-food uses	tonnes	0	0	0	0	0	0	0	0	0	0
Imports	tonnes	0	0	0	25	114	136	290	166	79	184
Exports	tonnes	0	0	0	6	37	39	158	284	1	2
Total food supply	tonnes	0	0	0	19	77	17	72	22	78	182
Food (per capita per year)	kg	0.0	0.0	0.0	0.0	0.0	0.0	0.0	0.0	0.0	0.0
Calories (per capita per year)	number	0.0	0.0	0.0	0.0	0.0	0.0	0.0	0.0	0.0	0.0
Proteins (per capita per day)	grams	0.0	0.0	0.0	0.0	0.0	0.0	0.0	0.0	0.0	0.0
Fats (per capita per day)	grams	0.0	0.0	0.0	0.0	0.0	0.0	0.0	0.0	0.0	0.0

174 PORTUGAL		- FOOD BALANCE SHEET BY MAIN GROUPS OF FISH SPECIES IN LIVE WEIGHT AND FISH NUTRITIONAL FACTORS -									FAO-FIPS
Groups of Species	Unit	1961-1970 (average)	1971-1980 (average)	1981-1990 (average)	1991-2000 (average)	2002	2003	2004	2005	2006	2007
Population	'000	8 885	9 191	9 984	10 070	10 352	10 421	10 487	10 547	10 598	10 641
Total food fish balance											
Production	tonnes	519 002	359 380	320 525	262 975	211 141	220 106	228 016	218 452	236 971	260 275
(of which aquaculture)	tonnes	10	284	6 192	6 408	8 288	8 033	6 700	6 696	7 893	7 473
Non-food uses	tonnes	0	19 246	23 050	27 308	12 132	39 868	38 301	38 958	33 416	33 883
Imports	tonnes	128 384	131 769	279 701	476 172	511 967	515 631	540 390	551 882	585 975	624 856
Exports	tonnes	118 944	70 347	92 650	117 787	139 928	144 691	166 006	165 399	191 397	195 893
Total food supply	tonnes	528 441	400 668	485 418	594 053	571 047	551 177	564 100	565 977	598 134	655 355
Food (per capita per year)	kg	59.5	44.1	48.6	59.0	55.2	52.9	53.8	53.7	56.4	61.6
Calories (per capita per year)	number	74.0	62.8	71.5	87.4	85.7	80.6	81.2	82.5	90.9	98.1
Proteins (per capita per day)	grams	12.7	10.7	12.5	15.0	14.3	13.7	13.9	14.0	15.1	16.4
Fats (per capita per day)	grams	2.2	1.9	2.0	2.5	2.6	2.3	2.3	2.4	2.8	2.9
Freshwater and diadromous											
Production	tonnes	270	473	1 363	1 586	1 327	1 040	898	914	1 012	999
Non-food uses	tonnes	0	13	11	61	72	60	59	46	59	75
Imports	tonnes	0	13	156	3 755	11 420	12 514	10 891	13 123	16 532	18 055
Exports	tonnes	0	0	130	917	919	1 034	891	1 300	2 247	2 214
Total food supply	tonnes	270	473	1 378	4 363	11 756	12 461	10 839	12 691	15 238	16 764
Food (per capita per year)	kg	0.0	0.1	0.1	0.4	1.1	1.2	1.0	1.2	1.4	1.6
Calories (per capita per year)	number	0.1	0.1	0.3	0.8	2.0	2.1	1.9	2.2	2.6	2.8
Proteins (per capita per day)	grams	0.0	0.0	0.0	0.1	0.3	0.3	0.3	0.3	0.4	0.4
Fats (per capita per day)	grams	0.0	0.0	0.0	0.0	0.1	0.1	0.1	0.1	0.1	0.1
Demersal											
Production	tonnes	245 399	154 873	127 487	88 770	71 219	80 124	71 425	74 603	71 306	75 807
Non-food uses	tonnes	0	0	0	0	0	0	0	0	0	0
Imports	tonnes	125 187	105 859	222 539	338 944	311 583	307 963	343 803	328 790	322 897	339 998
Exports	tonnes	1 000	947	16 059	32 098	39 678	38 198	52 486	57 990	69 411	61 151
Total food supply	tonnes	369 586	259 785	333 970	395 615	343 123	349 889	362 742	345 402	324 792	354 654
Food (per capita per year)	kg	41.6	28.7	33.4	39.3	33.1	33.6	34.6	32.7	30.6	33.3
Calories (per capita per year)	number	35.9	29.1	37.2	44.6	39.2	40.2	41.7	39.3	37.4	39.8
Proteins (per capita per day)	grams	7.2	5.8	7.4	8.7	7.4	7.5	7.8	7.3	6.9	7.4
Fats (per capita per day)	grams	0.6	0.5	0.6	0.9	0.9	0.9	0.9	0.9	0.9	0.9

(continued)

174 PORTUGAL		- FOOD BALANCE SHEET BY MAIN GROUPS OF FISH SPECIES IN LIVE WEIGHT AND FISH NUTRITIONAL FACTORS -									FAO-FIPS
Groups of Species	Unit	1961-1970 (average)	1971-1980 (average)	1981-1990 (average)	1991-2000 (average)	2002	2003	2004	2005	2006	2007
Population	'000	8 885	9 191	9 984	10 070	10 352	10 421	10 487	10 547	10 598	10 641
Pelagic											
Production	tonnes	205 143	160 039	155 741	131 992	111 235	108 776	129 573	115 987	140 319	160 648
Non-food uses	tonnes	0	19 233	23 038	27 240	12 050	39 800	38 220	38 900	33 350	33 780
Imports	tonnes	2 110	16 167	33 359	57 858	84 962	87 073	73 314	78 304	89 167	100 709
Exports	tonnes	110 114	64 731	61 136	61 999	63 305	70 246	78 612	70 440	75 235	87 650
Total food supply	tonnes	97 139	92 243	104 926	100 611	120 842	85 803	86 056	84 951	120 901	139 927
Food (per capita per year)	kg	10.9	10.0	10.5	10.0	11.7	8.2	8.2	8.1	11.4	13.1
Calories (per capita per year)	number	26.4	24.6	26.3	26.9	30.8	22.8	22.4	22.8	30.9	34.8
Proteins (per capita per day)	grams	3.9	3.5	3.6	3.5	4.1	2.9	2.9	2.9	4.1	4.7
Fats (per capita per day)	grams	1.1	1.1	1.2	1.3	1.5	1.1	1.1	1.1	1.4	1.6
Marine fish other											
Production	tonnes	56 430	33 629	14 690	12 384	826	1 486	1 407	1 157	928	949
Non-food uses	tonnes	0	0	1	7	10	8	22	12	7	28
Imports	tonnes	600	3 624	7 629	24 874	27 402	28 212	32 224	38 256	54 438	48 082
Exports	tonnes	0	1 175	7 579	7 909	14 122	14 078	16 400	17 839	24 057	22 550
Total food supply	tonnes	57 030	35 188	15 629	29 343	14 096	15 612	17 209	21 562	31 302	26 453
Food (per capita per year)	kg	6.4	3.9	1.6	2.9	1.4	1.5	1.6	2.0	3.0	2.5
Calories (per capita per year)	number	10.9	6.6	2.6	4.9	2.2	2.5	2.8	3.6	4.9	4.1
Proteins (per capita per day)	grams	1.6	1.0	0.4	0.7	0.4	0.4	0.5	0.6	0.8	0.7
Fats (per capita per day)	grams	0.5	0.3	0.1	0.2	0.1	0.1	0.1	0.1	0.1	0.1
Crustaceans											
Production	tonnes	840	522	2 328	2 682	2 287	4 202	2 513	2 384	1 898	2 182
Non-food uses	tonnes	0	0	0	0	0	0	0	0	0	0
Imports	tonnes	94	3 499	4 135	15 801	20 485	20 834	21 798	25 332	25 593	27 885
Exports	tonnes	40	1 197	1 905	2 896	3 624	3 792	2 863	4 553	4 276	5 562
Total food supply	tonnes	894	2 824	4 557	15 588	19 148	21 244	21 448	23 163	23 215	24 505
Food (per capita per year)	kg	0.1	0.3	0.5	1.5	1.8	2.0	2.0	2.2	2.2	2.3
Calories (per capita per year)	number	0.1	0.6	1.0	3.2	3.6	4.0	4.3	4.6	5.1	5.2
Proteins (per capita per day)	grams	0.0	0.1	0.2	0.6	0.7	0.8	0.9	0.9	1.0	1.0
Fats (per capita per day)	grams	0.0	0.0	0.0	0.0	0.0	0.0	0.0	0.0	0.0	0.0

(continued)

174 PORTUGAL		- FOOD BALANCE SHEET BY MAIN GROUPS OF FISH SPECIES IN LIVE WEIGHT AND FISH NUTRITIONAL FACTORS -									FAO-FIPS
Groups of Species	Unit	1961-1970 (average)	1971-1980 (average)	1981-1990 (average)	1991-2000 (average)	2002	2003	2004	2005	2006	2007
Population	'000	8 885	9 191	9 984	10 070	10 352	10 421	10 487	10 547	10 598	10 641
Molluscs, excl. Cephalopods											
Production	tonnes	5 750	2 766	8 034	11 824	10 950	11 848	9 643	8 944	11 239	6 964
Non-food uses	tonnes	0	0	0	0	0	0	0	0	0	0
Imports	tonnes	362	649	1 479	12 948	25 482	23 757	29 058	32 333	39 406	46 192
Exports	tonnes	5 100	1 301	4 099	7 093	6 488	9 177	7 788	6 109	8 489	8 158
Total food supply	tonnes	1 012	2 114	5 415	17 679	29 944	26 428	30 913	35 168	42 156	44 998
Food (per capita per year)	kg	0.1	0.2	0.5	1.8	2.9	2.5	2.9	3.3	4.0	4.2
Calories (per capita per year)	number	0.1	0.2	0.4	1.1	1.7	1.5	1.7	2.2	2.7	2.9
Proteins (per capita per day)	grams	0.0	0.0	0.1	0.2	0.3	0.2	0.3	0.3	0.4	0.4
Fats (per capita per day)	grams	0.0	0.0	0.0	0.0	0.0	0.0	0.0	0.0	0.0	0.1
Cephalopods											
Production	tonnes	5 170	7 079	10 882	13 737	13 296	12 604	12 542	14 463	10 269	12 726
Non-food uses	tonnes	0	0	0	0	0	0	0	0	0	0
Imports	tonnes	30	1 958	10 139	21 244	29 744	34 298	27 752	33 543	34 490	39 201
Exports	tonnes	2 690	996	1 739	4 716	11 732	8 082	6 879	7 004	7 379	7 958
Total food supply	tonnes	2 510	8 041	19 281	30 266	31 308	38 820	33 415	41 002	37 380	43 969
Food (per capita per year)	kg	0.3	0.9	1.9	3.0	3.0	3.7	3.2	3.9	3.5	4.1
Calories (per capita per year)	number	0.5	1.6	3.7	5.8	5.9	7.3	6.2	7.6	6.9	8.1
Proteins (per capita per day)	grams	0.1	0.3	0.8	1.2	1.2	1.5	1.3	1.5	1.4	1.6
Fats (per capita per day)	grams	0.0	0.0	0.0	0.1	0.1	0.1	0.1	0.1	0.1	0.1
Aquatic animals, others											
Production	tonnes	0	0	0	0	1	26	15	0	0	0
Non-food uses	tonnes	0	0	0	0	0	0	0	0	0	0
Imports	tonnes	0	0	265	747	889	979	1 550	2 200	3 451	4 733
Exports	tonnes	0	0	3	159	60	85	87	163	302	649
Total food supply	tonnes	0	0	262	588	830	920	1 478	2 037	3 149	4 084
Food (per capita per year)	kg	0.0	0.0	0.0	0.1	0.1	0.1	0.1	0.2	0.3	0.4
Calories (per capita per year)	number	0.0	0.0	0.0	0.1	0.1	0.2	0.2	0.2	0.3	0.5
Proteins (per capita per day)	grams	0.0	0.0	0.0	0.0	0.0	0.0	0.0	0.0	0.0	0.0
Fats (per capita per day)	grams	0.0	0.0	0.0	0.0	0.0	0.0	0.0	0.0	0.0	0.0

185 RUSSIAN FEDERATION		- FOOD BALANCE SHEET BY MAIN GROUPS OF FISH SPECIES IN LIVE WEIGHT AND FISH NUTRITIONAL FACTORS -									FAO-FIPS
Groups of Species	Unit	1961-1970 (average)	1971-1980 (average)	1981-1990 (average)	1992-2000 (average)	2002	2003	2004	2005	2006	2007
Population	'000	0	0	0	148 042	145 339	144 598	143 864	143 170	142 530	141 941
Total food fish balance											
Production	tonnes	0	0	0	4 483 857	3 333 635	3 390 132	3 051 335	3 312 316	3 389 810	3 559 717
(of which aquaculture)	tonnes	0	0	0	71 616	101 340	108 684	109 802	114 752	105 525	105 503
Non-food uses	tonnes	0	0	0	913 292	190 327	350 267	281 540	295 819	336 466	355 524
Imports	tonnes	0	0	0	468 751	697 869	830 252	977 886	1 161 473	1 121 529	1 445 789
Exports	tonnes	0	0	0	1 320 221	1 389 371	1 367 443	1 342 752	1 516 490	1 505 594	1 451 331
Total food supply	tonnes	0	0	0	2 719 093	2 451 806	2 502 674	2 404 929	2 661 480	2 669 280	3 198 651
Food (per capita per year)	kg	0.0	0.0	0.0	18.4	16.9	17.3	16.7	18.6	18.7	22.5
Calories (per capita per year)	number	0.0	0.0	0.0	38.4	36.3	36.6	34.6	44.9	45.0	54.2
Proteins (per capita per day)	grams	0.0	0.0	0.0	5.8	5.2	5.3	5.0	6.2	6.3	7.6
Fats (per capita per day)	grams	0.0	0.0	0.0	1.5	1.5	1.5	1.4	2.0	2.0	2.4
Freshwater and diadromous											
Production	tonnes	0	0	0	487 082	470 603	511 865	415 841	521 828	542 211	608 642
Non-food uses	tonnes	0	0	0	0	7	15	17	9	12	20
Imports	tonnes	0	0	0	6 365	44 176	54 686	96 182	118 643	156 991	234 288
Exports	tonnes	0	0	0	30 702	47 423	34 966	62 624	109 024	118 961	94 417
Total food supply	tonnes	0	0	0	462 743	467 350	531 570	449 382	531 439	580 230	748 493
Food (per capita per year)	kg	0.0	0.0	0.0	3.1	3.2	3.7	3.1	3.7	4.1	5.3
Calories (per capita per year)	number	0.0	0.0	0.0	6.0	6.0	6.9	5.8	6.9	7.4	9.5
Proteins (per capita per day)	grams	0.0	0.0	0.0	0.9	0.9	1.1	0.9	1.1	1.2	1.5
Fats (per capita per day)	grams	0.0	0.0	0.0	0.2	0.2	0.3	0.2	0.3	0.3	0.3
Demersal											
Production	tonnes	0	0	0	2 825 987	1 830 663	2 092 750	1 844 211	1 957 742	1 980 801	2 105 850
Non-food uses	tonnes	0	0	0	669 586	112 700	268 000	174 000	172 300	188 200	204 700
Imports	tonnes	0	0	0	68 451	93 924	126 234	143 324	182 664	230 130	316 089
Exports	tonnes	0	0	0	1 060 715	1 015 379	1 089 116	950 010	1 093 529	1 072 642	1 091 707
Total food supply	tonnes	0	0	0	1 164 137	796 508	861 868	863 525	874 577	950 089	1 125 532
Food (per capita per year)	kg	0.0	0.0	0.0	7.9	5.5	6.0	6.0	6.1	6.7	7.9
Calories (per capita per year)	number	0.0	0.0	0.0	13.7	9.8	10.6	10.4	16.5	18.0	21.9
Proteins (per capita per day)	grams	0.0	0.0	0.0	2.3	1.5	1.6	1.6	2.2	2.4	2.8
Fats (per capita per day)	grams	0.0	0.0	0.0	0.4	0.4	0.4	0.4	0.8	0.9	1.1

(continued)

185 RUSSIAN FEDERATION		- FOOD BALANCE SHEET BY MAIN GROUPS OF FISH SPECIES IN LIVE WEIGHT AND FISH NUTRITIONAL FACTORS -									FAO-FIPS
Groups of Species	Unit	1961-1970 (average)	1971-1980 (average)	1981-1990 (average)	1992-2000 (average)	2002	2003	2004	2005	2006	2007
Population	'000	0	0	0	148 042	145 339	144 598	143 864	143 170	142 530	141 941
Pelagic											
Production	tonnes	0	0	0	968 966	858 082	651 372	654 706	694 284	712 956	709 260
Non-food uses	tonnes	0	0	0	232 783	75 000	80 000	105 000	120 000	145 000	145 000
Imports	tonnes	0	0	0	384 027	521 256	579 282	626 108	725 962	598 462	701 385
Exports	tonnes	0	0	0	165 135	233 805	181 566	276 495	245 455	258 594	206 288
Total food supply	tonnes	0	0	0	955 075	1 070 534	969 089	899 319	1 054 792	907 825	1 059 358
Food (per capita per year)	kg	0.0	0.0	0.0	6.5	7.4	6.7	6.3	7.4	6.4	7.5
Calories (per capita per year)	number	0.0	0.0	0.0	17.2	19.1	17.6	16.5	19.7	17.2	19.8
Proteins (per capita per day)	grams	0.0	0.0	0.0	2.3	2.5	2.3	2.2	2.6	2.3	2.6
Fats (per capita per day)	grams	0.0	0.0	0.0	0.8	0.9	0.8	0.8	0.9	0.8	0.9
Marine fish other											
Production	tonnes	0	0	0	23 956	19 717	1 745	5 781	768	1 790	855
Non-food uses	tonnes	0	0	0	0	0	0	0	0	0	0
Imports	tonnes	0	0	0	0	0	0	0	0	0	0
Exports	tonnes	0	0	0	0	0	0	0	0	0	0
Total food supply	tonnes	0	0	0	23 956	19 717	1 745	5 781	768	1 790	855
Food (per capita per year)	kg	0.0	0.0	0.0	0.2	0.1	0.0	0.0	0.0	0.0	0.0
Calories (per capita per year)	number	0.0	0.0	0.0	0.3	0.2	0.0	0.1	0.0	0.0	0.0
Proteins (per capita per day)	grams	0.0	0.0	0.0	0.0	0.0	0.0	0.0	0.0	0.0	0.0
Fats (per capita per day)	grams	0.0	0.0	0.0	0.0	0.0	0.0	0.0	0.0	0.0	0.0
Crustaceans											
Production	tonnes	0	0	0	83 312	57 941	56 787	48 036	45 310	52 695	59 749
Non-food uses	tonnes	0	0	0	8 685	0	0	0	0	0	0
Imports	tonnes	0	0	0	5 481	23 466	35 190	40 246	52 699	53 229	78 619
Exports	tonnes	0	0	0	43 736	53 058	47 422	36 559	39 287	31 275	40 334
Total food supply	tonnes	0	0	0	36 372	28 349	44 555	51 722	58 721	74 649	98 035
Food (per capita per year)	kg	0.0	0.0	0.0	0.2	0.2	0.3	0.4	0.4	0.5	0.7
Calories (per capita per year)	number	0.0	0.0	0.0	0.4	0.4	0.6	0.8	0.6	0.8	1.2
Proteins (per capita per day)	grams	0.0	0.0	0.0	0.1	0.1	0.1	0.2	0.1	0.2	0.2
Fats (per capita per day)	grams	0.0	0.0	0.0	0.0	0.0	0.0	0.0	0.0	0.0	0.0

(continued)

185 RUSSIAN FEDERATION		- FOOD BALANCE SHEET BY MAIN GROUPS OF FISH SPECIES IN LIVE WEIGHT AND FISH NUTRITIONAL FACTORS -									FAO-FIPS
Groups of Species	Unit	1961-1970 (average)	1971-1980 (average)	1981-1990 (average)	1992-2000 (average)	2002	2003	2004	2005	2006	2007
Population	'000	0	0	0	148 042	145 339	144 598	143 864	143 170	142 530	141 941
Molluscs, excl. Cephalopods											
Production	tonnes	0	0	0	19 342	15 458	11 697	9 404	12 727	10 766	10 629
Non-food uses	tonnes	0	0	0	0	0	0	0	0	0	0
Imports	tonnes	0	0	0	4 277	13 646	32 063	68 047	65 886	45 383	52 571
Exports	tonnes	0	0	0	12 389	9 876	6 480	8 970	17 137	12 636	14 337
Total food supply	tonnes	0	0	0	11 229	19 229	37 279	68 481	61 476	43 513	48 863
Food (per capita per year)	kg	0.0	0.0	0.0	0.1	0.1	0.3	0.5	0.4	0.3	0.3
Calories (per capita per year)	number	0.0	0.0	0.0	0.0	0.1	0.1	0.2	0.2	0.1	0.1
Proteins (per capita per day)	grams	0.0	0.0	0.0	0.0	0.0	0.0	0.0	0.0	0.0	0.0
Fats (per capita per day)	grams	0.0	0.0	0.0	0.0	0.0	0.0	0.0	0.0	0.0	0.0
Cephalopods											
Production	tonnes	0	0	0	72 975	78 551	61 664	70 833	76 147	84 159	58 658
Non-food uses	tonnes	0	0	0	0	0	0	0	0	0	0
Imports	tonnes	0	0	0	150	1 400	2 797	3 979	15 619	36 353	60 571
Exports	tonnes	0	0	0	7 544	29 832	7 892	8 094	12 058	9 960	3 334
Total food supply	tonnes	0	0	0	65 581	50 119	56 569	66 718	79 708	110 552	115 895
Food (per capita per year)	kg	0.0	0.0	0.0	0.4	0.3	0.4	0.5	0.6	0.8	0.8
Calories (per capita per year)	number	0.0	0.0	0.0	0.9	0.6	0.7	0.9	1.0	1.5	1.7
Proteins (per capita per day)	grams	0.0	0.0	0.0	0.2	0.1	0.2	0.2	0.2	0.3	0.3
Fats (per capita per day)	grams	0.0	0.0	0.0	0.0	0.0	0.0	0.0	0.0	0.0	0.0
Aquatic animals, others											
Production	tonnes	0	0	0	2 237	2 620	2 252	2 523	3 510	4 432	6 074
Non-food uses	tonnes	0	0	0	2 237	2 620	2 252	2 523	3 510	3 254	5 804
Imports	tonnes	0	0	0	0	0	0	0	0	980	2 265
Exports	tonnes	0	0	0	0	0	0	0	0	1 526	915
Total food supply	tonnes	0	0	0	0	0	0	0	0	632	1 620
Food (per capita per year)	kg	0.0	0.0	0.0	0.0	0.0	0.0	0.0	0.0	0.0	0.0
Calories (per capita per year)	number	0.0	0.0	0.0	0.0	0.0	0.0	0.0	0.0	0.0	0.0
Proteins (per capita per day)	grams	0.0	0.0	0.0	0.0	0.0	0.0	0.0	0.0	0.0	0.0
Fats (per capita per day)	grams	0.0	0.0	0.0	0.0	0.0	0.0	0.0	0.0	0.0	0.0

Note: for years before 1992 see USSR.

202 SOUTH AFRICA		- FOOD BALANCE SHEET BY MAIN GROUPS OF FISH SPECIES IN LIVE WEIGHT AND FISH NUTRITIONAL FACTORS -									FAO-FIPS
Groups of Species	Unit	1961-1970 (average)	1971-1980 (average)	1981-1990 (average)	1991-2000 (average)	2002	2003	2004	2005	2006	2007
Population	'000	20 108	26 044	33 292	41 537	46 197	46 849	47 477	48 073	48 639	49 173
Total food fish balance											
Production	tonnes	1 396 867	1 148 458	910 299	563 856	769 996	826 714	891 215	820 561	621 653	673 360
(of which aquaculture)	tonnes	0	8	992	4 033	3 055	3 778	3 109	2 895	3 037	2 789
Non-food uses	tonnes	1 149 480	825 991	587 530	159 062	300 000	373 900	328 700	304 300	182 600	276 700
Imports	tonnes	7 777	21 705	64 772	55 246	47 198	60 059	72 745	79 984	91 387	121 959
Exports	tonnes	114 543	94 452	71 491	157 763	195 807	184 755	166 846	186 819	146 220	144 005
Total food supply	tonnes	140 621	249 722	309 721	308 661	322 104	330 984	468 414	409 425	384 220	374 614
Food (per capita per year)	kg	6.9	9.6	9.3	7.5	7.0	7.1	9.9	8.5	7.9	7.6
Calories (per capita per year)	number	17.0	21.9	18.0	14.8	13.8	14.0	18.9	16.1	14.4	14.2
Proteins (per capita per day)	grams	2.9	3.3	2.7	2.2	2.1	2.1	2.9	2.5	2.2	2.2
Fats (per capita per day)	grams	0.5	0.8	0.7	0.6	0.5	0.5	0.7	0.6	0.5	0.5
Freshwater and diadromous											
Production	tonnes	205	1 150	1 382	2 245	2 647	3 143	2 355	2 225	2 280	2 280
Non-food uses	tonnes	0	0	0	0	0	0	0	0	0	0
Imports	tonnes	846	868	930	1 227	1 419	2 739	4 362	3 474	3 923	3 205
Exports	tonnes	0	0	10	732	765	1 121	835	1 093	718	319
Total food supply	tonnes	1 051	2 018	2 303	2 741	3 301	4 761	5 882	4 606	5 485	5 166
Food (per capita per year)	kg	0.1	0.1	0.1	0.1	0.1	0.1	0.1	0.1	0.1	0.1
Calories (per capita per year)	number	0.1	0.2	0.2	0.1	0.1	0.2	0.3	0.2	0.2	0.2
Proteins (per capita per day)	grams	0.0	0.0	0.0	0.0	0.0	0.0	0.0	0.0	0.0	0.0
Fats (per capita per day)	grams	0.0	0.0	0.0	0.0	0.0	0.0	0.0	0.0	0.0	0.0
Demersal											
Production	tonnes	126 740	165 630	210 217	179 798	187 731	173 731	199 992	188 815	168 779	167 940
Non-food uses	tonnes	31 250	26 200	17 620	3 950	0	0	0	0	0	0
Imports	tonnes	910	1 596	5 458	8 075	6 400	12 241	16 907	16 116	21 180	27 996
Exports	tonnes	25 854	34 991	52 748	96 950	113 869	112 639	92 376	96 797	69 816	75 736
Total food supply	tonnes	70 546	106 034	139 057	93 223	80 261	73 333	124 523	108 134	120 143	120 200
Food (per capita per year)	kg	3.5	4.1	4.2	2.3	1.7	1.6	2.6	2.2	2.5	2.4
Calories (per capita per year)	number	7.6	6.4	4.7	2.4	1.8	1.6	2.6	2.2	2.4	2.4
Proteins (per capita per day)	grams	1.5	1.3	0.9	0.5	0.4	0.3	0.5	0.4	0.5	0.5
Fats (per capita per day)	grams	0.1	0.1	0.1	0.0	0.0	0.0	0.0	0.0	0.0	0.0

(continued)

202 SOUTH AFRICA		- FOOD BALANCE SHEET BY MAIN GROUPS OF FISH SPECIES IN LIVE WEIGHT AND FISH NUTRITIONAL FACTORS -									FAO-FIPS
Groups of Species	Unit	1961-1970 (average)	1971-1980 (average)	1981-1990 (average)	1991-2000 (average)	2002	2003	2004	2005	2006	2007
Population	'000	20 108	26 044	33 292	41 537	46 197	46 849	47 477	48 073	48 639	49 173
Pelagic											
Production	tonnes	1 226 302	957 170	683 068	366 209	562 028	628 155	654 968	603 442	429 251	480 275
Non-food uses	tonnes	1 108 710	797 720	569 900	155 105	300 000	373 900	328 700	304 300	182 600	276 700
Imports	tonnes	5 141	14 408	48 245	34 302	19 669	20 905	24 135	22 871	25 523	46 339
Exports	tonnes	77 789	52 729	10 819	48 607	67 376	53 568	53 914	68 886	54 744	48 491
Total food supply	tonnes	44 945	121 132	150 594	196 852	215 037	224 457	296 489	253 127	217 430	201 423
Food (per capita per year)	kg	2.2	4.6	4.5	4.8	4.7	4.8	6.2	5.3	4.5	4.1
Calories (per capita per year)	number	7.4	14.1	12.5	11.8	11.2	11.5	14.9	12.6	10.8	10.4
Proteins (per capita per day)	grams	1.0	1.8	1.6	1.7	1.6	1.7	2.2	1.8	1.5	1.4
Fats (per capita per day)	grams	0.3	0.7	0.6	0.5	0.5	0.5	0.6	0.5	0.5	0.5
Marine fish other											
Production	tonnes	25 240	12 353	2 414	3 120	4 628	9 185	10 932	9 554	9 269	7 325
Non-food uses	tonnes	9 520	2 060	0	0	0	0	0	0	0	0
Imports	tonnes	0	4	273	397	542	1 123	1 167	1 499	1 928	570
Exports	tonnes	0	40	164	1 060	739	388	953	758	1 456	2 780
Total food supply	tonnes	15 720	10 257	2 443	2 536	4 431	9 920	11 146	10 295	9 741	5 115
Food (per capita per year)	kg	0.8	0.4	0.1	0.1	0.1	0.2	0.2	0.2	0.2	0.1
Calories (per capita per year)	number	1.3	0.7	0.1	0.1	0.2	0.4	0.4	0.4	0.4	0.2
Proteins (per capita per day)	grams	0.2	0.1	0.0	0.0	0.0	0.1	0.1	0.1	0.1	0.0
Fats (per capita per day)	grams	0.0	0.0	0.0	0.0	0.0	0.0	0.0	0.0	0.0	0.0
Crustaceans											
Production	tonnes	15 720	9 725	7 390	3 066	3 735	2 919	3 522	4 084	3 119	3 684
Non-food uses	tonnes	0	0	0	0	0	0	0	0	0	0
Imports	tonnes	560	4 430	8 310	3 815	6 552	6 804	10 952	14 739	17 176	18 168
Exports	tonnes	10 340	6 365	6 677	3 111	3 505	3 136	4 135	5 288	4 984	3 666
Total food supply	tonnes	5 940	7 790	9 024	3 771	6 783	6 587	10 339	13 535	15 311	18 186
Food (per capita per year)	kg	0.3	0.3	0.3	0.1	0.1	0.1	0.2	0.3	0.3	0.4
Calories (per capita per year)	number	0.4	0.4	0.3	0.1	0.2	0.2	0.3	0.4	0.4	0.5
Proteins (per capita per day)	grams	0.1	0.1	0.1	0.0	0.0	0.0	0.1	0.1	0.1	0.1
Fats (per capita per day)	grams	0.0	0.0	0.0	0.0	0.0	0.0	0.0	0.0	0.0	0.0

(continued)

202 SOUTH AFRICA		- FOOD BALANCE SHEET BY MAIN GROUPS OF FISH SPECIES IN LIVE WEIGHT AND FISH NUTRITIONAL FACTORS -									FAO-FIPS
Groups of Species	Unit	1961-1970 (average)	1971-1980 (average)	1981-1990 (average)	1991-2000 (average)	2002	2003	2004	2005	2006	2007
Population	'000	20 108	26 044	33 292	41 537	46 197	46 849	47 477	48 073	48 639	49 173
Molluscs, excl. Cephalopods											
Production	tonnes	2 460	1 102	1 598	3 248	1 683	1 799	1 910	1 806	1 873	1 561
Non-food uses	tonnes	0	0	0	0	0	0	0	0	0	0
Imports	tonnes	320	400	1 135	3 731	5 216	8 574	8 880	12 635	12 779	15 471
Exports	tonnes	560	326	284	703	1 049	978	984	1 102	1 717	1 651
Total food supply	tonnes	2 220	1 176	2 449	6 276	5 851	9 395	9 806	13 340	12 935	15 380
Food (per capita per year)	kg	0.1	0.0	0.1	0.1	0.1	0.2	0.2	0.3	0.3	0.3
Calories (per capita per year)	number	0.1	0.0	0.1	0.1	0.1	0.1	0.1	0.1	0.1	0.1
Proteins (per capita per day)	grams	0.0	0.0	0.0	0.0	0.0	0.0	0.0	0.0	0.0	0.0
Fats (per capita per day)	grams	0.0	0.0	0.0	0.0	0.0	0.0	0.0	0.0	0.0	0.0
Cephalopods											
Production	tonnes	200	1 316	4 219	6 164	7 544	7 782	17 536	10 635	7 082	10 295
Non-food uses	tonnes	0	0	0	0	0	0	0	0	0	0
Imports	tonnes	0	0	421	3 697	7 399	7 674	6 342	8 649	8 879	10 208
Exports	tonnes	0	0	788	6 600	8 504	12 924	13 649	12 895	12 786	11 362
Total food supply	tonnes	200	1 316	3 852	3 261	6 439	2 532	10 229	6 389	3 175	9 141
Food (per capita per year)	kg	0.0	0.0	0.1	0.1	0.1	0.1	0.2	0.1	0.1	0.2
Calories (per capita per year)	number	0.0	0.1	0.2	0.2	0.3	0.1	0.4	0.3	0.1	0.4
Proteins (per capita per day)	grams	0.0	0.0	0.0	0.0	0.1	0.0	0.1	0.1	0.0	0.1
Fats (per capita per day)	grams	0.0	0.0	0.0	0.0	0.0	0.0	0.0	0.0	0.0	0.0
Aquatic animals, others											
Production	tonnes	0	11	12	7	0	0	0	0	0	0
Non-food uses	tonnes	0	11	10	7	0	0	0	0	0	0
Imports	tonnes	0	0	0	2	0	0	0	0	0	2
Exports	tonnes	0	0	2	0	0	0	0	0	0	0
Total food supply	tonnes	0	0	0	2	0	0	0	0	0	2
Food (per capita per year)	kg	0.0	0.0	0.0	0.0	0.0	0.0	0.0	0.0	0.0	0.0
Calories (per capita per year)	number	0.0	0.0	0.0	0.0	0.0	0.0	0.0	0.0	0.0	0.0
Proteins (per capita per day)	grams	0.0	0.0	0.0	0.0	0.0	0.0	0.0	0.0	0.0	0.0
Fats (per capita per day)	grams	0.0	0.0	0.0	0.0	0.0	0.0	0.0	0.0	0.0	0.0

Note: since 1990 trade excludes estimates of Namibian exports.

203 SPAIN		- FOOD BALANCE SHEET BY MAIN GROUPS OF FISH SPECIES IN LIVE WEIGHT AND FISH NUTRITIONAL FACTORS -									FAO-FIPS
Groups of Species	Unit	1961-1970 (average)	1971-1980 (average)	1981-1990 (average)	1991-2000 (average)	2002	2003	2004	2005	2006	2007
Population	'000	32 236	35 875	38 409	39 482	41 257	41 869	42 485	43 060	43 579	44 051
Total food fish balance											
Production	tonnes	1 237 920	1 523 484	1 464 035	1 367 873	1 145 183	1 163 028	1 101 428	1 068 211	1 243 632	1 089 922
(of which aquaculture)	tonnes	69 990	184 871	242 150	233 348	254 726	268 201	293 319	219 367	292 918	281 240
Non-food uses	tonnes	203 933	290 930	472 623	403 000	100 642	135 633	76 887	60 676	132 959	50 686
Imports	tonnes	63 919	237 144	618 512	1 310 391	1 723 431	1 871 648	1 815 914	1 864 533	2 015 279	2 061 448
Exports	tonnes	176 543	277 744	311 983	630 663	964 780	1 024 367	1 043 142	1 107 630	1 110 378	1 127 908
Total food supply	tonnes	921 362	1 190 750	1 299 108	1 642 878	1 814 469	1 859 089	1 812 421	1 787 215	2 015 574	1 972 776
Food (per capita per year)	kg	28.5	33.2	33.8	41.6	44.0	44.4	42.7	41.5	46.3	44.8
Calories (per capita per year)	number	44.6	51.7	52.8	78.9	89.7	90.5	86.4	86.9	95.3	90.1
Proteins (per capita per day)	grams	7.5	8.6	8.8	12.2	13.5	13.8	13.1	13.2	14.5	13.9
Fats (per capita per day)	grams	1.3	1.5	1.5	2.6	3.1	3.1	2.9	3.0	3.2	3.0
Freshwater and diadromous											
Production	tonnes	12 100	18 441	25 242	32 259	41 802	39 428	34 881	31 256	30 761	30 718
Non-food uses	tonnes	0	14	37	191	129	153	140	122	125	157
Imports	tonnes	240	641	6 745	36 004	60 937	76 675	90 297	108 452	141 244	176 760
Exports	tonnes	0	316	812	5 613	14 476	14 413	18 302	16 623	16 150	14 864
Total food supply	tonnes	12 340	18 753	31 138	62 460	88 134	101 537	106 687	123 013	155 730	192 457
Food (per capita per year)	kg	0.4	0.5	0.8	1.6	2.1	2.4	2.5	2.9	3.6	4.4
Calories (per capita per year)	number	0.7	1.0	1.5	2.9	3.9	4.3	4.2	4.7	5.7	6.8
Proteins (per capita per day)	grams	0.1	0.2	0.2	0.5	0.6	0.7	0.7	0.7	0.9	1.1
Fats (per capita per day)	grams	0.0	0.0	0.1	0.1	0.1	0.2	0.2	0.2	0.2	0.2
Demersal											
Production	tonnes	583 706	493 781	392 635	304 443	300 086	342 132	294 873	291 711	304 985	285 160
Non-food uses	tonnes	50 993	46 447	54 871	120 724	80 000	85 000	76 000	60 000	92 130	50 000
Imports	tonnes	43 033	92 579	196 719	481 819	574 706	640 863	610 421	578 976	608 341	610 000
Exports	tonnes	105 256	66 896	42 703	127 468	189 533	224 968	239 274	262 059	244 755	240 644
Total food supply	tonnes	470 491	473 017	491 779	538 071	605 259	673 027	590 020	548 628	576 442	604 516
Food (per capita per year)	kg	14.6	13.2	12.8	13.6	14.7	16.1	13.9	12.7	13.2	13.7
Calories (per capita per year)	number	18.5	16.3	15.6	19.5	23.5	25.1	21.8	21.2	22.1	22.8
Proteins (per capita per day)	grams	3.7	3.3	3.1	3.6	4.1	4.4	3.8	3.7	3.8	3.9
Fats (per capita per day)	grams	0.3	0.3	0.2	0.5	0.6	0.7	0.6	0.6	0.6	0.6

(continued)

203 SPAIN		- FOOD BALANCE SHEET BY MAIN GROUPS OF FISH SPECIES IN LIVE WEIGHT AND FISH NUTRITIONAL FACTORS -									FAO-FIPS
Groups of Species	Unit	1961-1970 (average)	1971-1980 (average)	1981-1990 (average)	1991-2000 (average)	2002	2003	2004	2005	2006	2007
Population	'000	32 236	35 875	38 409	39 482	41 257	41 869	42 485	43 060	43 579	44 051
Pelagic											
Production	tonnes	367 331	474 255	569 582	600 186	493 763	488 232	472 609	495 940	567 074	444 615
Non-food uses	tonnes	129 940	181 838	366 456	231 181	20 350	49 910	0	0	40 000	0
Imports	tonnes	13 987	43 782	114 314	247 924	366 243	443 820	371 337	400 212	391 588	425 159
Exports	tonnes	51 786	107 492	130 023	260 868	420 219	444 786	443 360	496 316	476 981	475 643
Total food supply	tonnes	199 592	228 669	187 417	355 339	404 287	414 631	415 743	422 563	441 681	394 132
Food (per capita per year)	kg	6.2	6.4	4.9	9.0	9.8	9.9	9.8	9.8	10.1	8.9
Calories (per capita per year)	number	15.7	17.5	15.1	28.4	32.5	32.8	32.3	32.5	33.5	29.5
Proteins (per capita per day)	grams	2.1	2.2	1.8	3.4	3.7	3.8	3.7	3.8	3.8	3.4
Fats (per capita per day)	grams	0.7	0.9	0.8	1.5	1.8	1.8	1.7	1.7	1.8	1.6
Marine fish other											
Production	tonnes	91 412	154 593	100 154	78 347	33 083	21 130	4 738	21 653	36 046	38 073
Non-food uses	tonnes	3 000	20 000	26 337	12 104	163	570	747	554	704	529
Imports	tonnes	0	10 514	55 310	86 679	115 321	116 026	123 177	109 820	138 987	132 514
Exports	tonnes	0	10 937	24 345	54 962	85 327	105 618	99 262	100 451	106 413	109 263
Total food supply	tonnes	88 412	133 003	105 949	96 960	67 915	30 968	27 907	30 468	67 915	60 794
Food (per capita per year)	kg	2.7	3.7	2.8	2.5	1.6	0.7	0.7	0.7	1.6	1.4
Calories (per capita per year)	number	4.6	6.3	5.1	6.1	4.7	2.3	1.6	1.9	3.6	3.1
Proteins (per capita per day)	grams	0.7	0.9	0.7	0.8	0.6	0.3	0.2	0.3	0.5	0.5
Fats (per capita per day)	grams	0.2	0.3	0.2	0.2	0.2	0.1	0.1	0.1	0.1	0.1
Crustaceans											
Production	tonnes	22 403	41 064	28 700	33 234	24 432	21 041	16 585	16 558	17 728	19 238
Non-food uses	tonnes	0	231	31	0	0	0	0	0	0	0
Imports	tonnes	59	16 450	62 643	165 149	218 089	186 586	190 388	204 059	233 584	236 304
Exports	tonnes	7	1 659	2 767	15 308	43 387	30 303	30 679	26 007	31 722	41 977
Total food supply	tonnes	22 465	55 624	88 546	183 075	199 134	177 324	176 294	194 610	219 589	213 566
Food (per capita per year)	kg	0.7	1.5	2.3	4.6	4.8	4.2	4.1	4.5	5.0	4.8
Calories (per capita per year)	number	1.0	2.4	3.7	7.7	8.2	9.7	9.3	10.1	11.2	10.5
Proteins (per capita per day)	grams	0.2	0.5	0.8	1.6	1.7	2.0	1.9	2.0	2.3	2.1
Fats (per capita per day)	grams	0.0	0.0	0.0	0.1	0.1	0.1	0.1	0.1	0.1	0.1

(continued)

203 SPAIN		- FOOD BALANCE SHEET BY MAIN GROUPS OF FISH SPECIES IN LIVE WEIGHT AND FISH NUTRITIONAL FACTORS -									FAO-FIPS
Groups of Species	Unit	1961-1970 (average)	1971-1980 (average)	1981-1990 (average)	1991-2000 (average)	2002	2003	2004	2005	2006	2007
Population	'000	32 236	35 875	38 409	39 482	41 257	41 869	42 485	43 060	43 579	44 051
Molluscs, excl. Cephalopods											
Production	tonnes	103 962	211 776	235 961	214 616	210 401	216 858	245 930	175 273	243 156	228 457
Non-food uses	tonnes	20 000	42 400	24 891	4 800	0	0	0	0	0	0
Imports	tonnes	5 870	42 009	98 422	106 152	107 422	112 481	138 256	144 049	148 393	155 963
Exports	tonnes	13 320	28 731	52 664	67 914	79 965	75 119	91 569	78 716	98 182	99 305
Total food supply	tonnes	76 513	182 654	256 829	248 054	259 285	261 359	292 617	240 607	293 367	285 115
Food (per capita per year)	kg	2.4	5.1	6.7	6.3	6.3	6.2	6.9	5.6	6.7	6.5
Calories (per capita per year)	number	1.2	3.0	4.8	5.4	6.2	5.3	6.6	5.1	6.3	6.2
Proteins (per capita per day)	grams	0.2	0.5	0.7	0.8	0.9	0.8	1.0	0.8	0.9	0.9
Fats (per capita per day)	grams	0.0	0.1	0.1	0.1	0.1	0.1	0.1	0.1	0.1	0.1
Cephalopods											
Production	tonnes	57 005	129 574	111 758	104 474	40 973	34 177	31 266	35 356	43 404	43 120
Non-food uses	tonnes	0	0	0	34 000	0	0	0	0	0	0
Imports	tonnes	729	31 169	83 432	178 720	253 571	266 270	244 068	271 836	301 213	280 530
Exports	tonnes	6 175	61 714	58 505	93 156	111 170	107 705	98 390	106 197	113 251	117 997
Total food supply	tonnes	51 560	99 029	136 685	156 037	183 374	192 742	176 944	200 995	231 366	205 653
Food (per capita per year)	kg	1.6	2.8	3.6	4.0	4.4	4.6	4.2	4.7	5.3	4.7
Calories (per capita per year)	number	3.0	5.3	7.0	8.8	10.6	10.8	10.0	10.9	12.2	10.8
Proteins (per capita per day)	grams	0.6	1.1	1.4	1.6	1.8	1.9	1.7	1.9	2.2	1.9
Fats (per capita per day)	grams	0.0	0.1	0.1	0.1	0.2	0.2	0.2	0.2	0.2	0.2
Aquatic animals, others											
Production	tonnes	0	0	3	314	643	30	546	464	478	541
Non-food uses	tonnes	0	0	0	0	0	0	0	0	0	0
Imports	tonnes	0	0	926	7 944	27 141	28 927	47 970	47 130	51 930	44 218
Exports	tonnes	0	0	164	5 375	20 703	21 455	22 306	21 262	22 924	28 216
Total food supply	tonnes	0	0	765	2 883	7 081	7 502	26 210	26 332	29 484	16 543
Food (per capita per year)	kg	0.0	0.0	0.0	0.1	0.2	0.2	0.6	0.6	0.7	0.4
Calories (per capita per year)	number	0.0	0.0	0.0	0.1	0.1	0.2	0.5	0.6	0.6	0.4
Proteins (per capita per day)	grams	0.0	0.0	0.0	0.0	0.0	0.0	0.1	0.1	0.1	0.0
Fats (per capita per day)	grams	0.0	0.0	0.0	0.0	0.0	0.0	0.0	0.0	0.0	0.0

38 SRI LANKA		- FOOD BALANCE SHEET BY MAIN GROUPS OF FISH SPECIES IN LIVE WEIGHT AND FISH NUTRITIONAL FACTORS -									FAO-FIPS
Groups of Species	Unit	1961-1970 (average)	1971-1980 (average)	1981-1990 (average)	1991-2000 (average)	2002	2003	2004	2005	2006	2007
Population	'000	11 348	13 922	16 288	18 224	19 040	19 197	19 362	19 531	19 704	19 882
Total food fish balance											
Production	tonnes	84 402	127 688	199 619	263 953	299 824	331 781	337 363	195 160	279 677	317 988
(of which aquaculture)	tonnes	0	20	391	3 478	2 651	3 462	4 003	4 304	5 652	8 233
Non-food uses	tonnes	50	591	409	35	23	29	980	4 295	4 900	5 400
Imports	tonnes	109 114	37 975	52 147	101 922	129 217	128 305	114 822	130 893	130 939	145 083
Exports	tonnes	530	1 970	3 183	7 975	14 299	16 062	15 655	19 408	18 532	26 266
Total food supply	tonnes	192 936	163 001	248 273	357 844	414 719	443 855	435 420	302 150	387 654	431 405
Food (per capita per year)	kg	17.0	11.7	15.2	19.6	21.8	23.1	22.5	15.5	19.7	21.7
Calories (per capita per year)	number	29.1	23.9	32.5	43.4	49.4	51.9	50.5	36.2	45.6	50.3
Proteins (per capita per day)	grams	4.7	3.8	5.1	6.8	7.6	8.0	7.8	5.5	7.0	7.7
Fats (per capita per day)	grams	1.0	0.8	1.2	1.6	1.8	1.9	1.9	1.4	1.7	1.9
Freshwater and diadromous											
Production	tonnes	6 610	12 249	30 681	22 048	25 660	27 020	32 400	34 290	38 460	43 010
Non-food uses	tonnes	0	0	1	35	23	29	30	45	0	0
Imports	tonnes	0	0	15	264	337	1 693	1 502	1 045	888	512
Exports	tonnes	0	50	138	1 027	1 066	879	904	988	69	184
Total food supply	tonnes	6 610	12 198	30 557	21 250	24 908	27 805	32 968	34 302	39 279	43 338
Food (per capita per year)	kg	0.6	0.9	1.9	1.2	1.3	1.4	1.7	1.8	2.0	2.2
Calories (per capita per year)	number	1.1	1.8	3.5	2.2	2.5	2.7	3.2	3.3	3.8	4.1
Proteins (per capita per day)	grams	0.2	0.3	0.6	0.3	0.4	0.4	0.5	0.5	0.6	0.6
Fats (per capita per day)	grams	0.0	0.1	0.1	0.1	0.1	0.1	0.1	0.1	0.1	0.1
Demersal											
Production	tonnes	22 310	28 560	29 090	38 572	49 073	52 818	44 099	18 180	18 870	18 116
Non-food uses	tonnes	0	0	0	0	0	0	0	0	0	0
Imports	tonnes	0	56	534	228	300	972	1 459	1 859	8 573	10 114
Exports	tonnes	0	76	178	1 994	5 188	5 529	5 622	8 073	7 245	6 618
Total food supply	tonnes	22 310	28 540	29 445	36 806	44 185	48 261	39 936	11 967	20 198	21 612
Food (per capita per year)	kg	2.0	2.1	1.8	2.0	2.3	2.5	2.1	0.6	1.0	1.1
Calories (per capita per year)	number	2.5	2.5	2.5	2.6	3.0	3.2	2.7	0.9	1.6	1.8
Proteins (per capita per day)	grams	0.5	0.5	0.5	0.5	0.6	0.6	0.5	0.2	0.3	0.4
Fats (per capita per day)	grams	0.0	0.0	0.0	0.0	0.1	0.1	0.0	0.0	0.0	0.0

(continued)

38 SRI LANKA		- FOOD BALANCE SHEET BY MAIN GROUPS OF FISH SPECIES IN LIVE WEIGHT AND FISH NUTRITIONAL FACTORS -									FAO-FIPS
Groups of Species	Unit	1961-1970 (average)	1971-1980 (average)	1981-1990 (average)	1991-2000 (average)	2002	2003	2004	2005	2006	2007
Population	'000	11 348	13 922	16 288	18 224	19 040	19 197	19 362	19 531	19 704	19 882
Pelagic											
Production	tonnes	49 652	79 074	100 030	161 292	205 943	229 399	231 780	129 506	200 365	226 801
Non-food uses	tonnes	50	591	408	0	0	0	950	4 250	4 900	5 200
Imports	tonnes	108 144	37 877	51 507	100 830	128 159	125 254	110 535	127 376	120 493	132 840
Exports	tonnes	470	541	104	1 503	2 819	2 637	3 484	4 562	5 970	10 930
Total food supply	tonnes	157 276	115 818	151 024	260 597	331 284	352 016	337 881	248 070	309 988	343 512
Food (per capita per year)	kg	13.9	8.3	9.3	14.2	17.4	18.3	17.5	12.7	15.7	17.3
Calories (per capita per year)	number	24.8	19.0	22.6	34.9	42.7	44.8	42.6	31.3	38.7	42.5
Proteins (per capita per day)	grams	3.9	2.9	3.4	5.3	6.4	6.7	6.4	4.7	5.9	6.4
Fats (per capita per day)	grams	0.9	0.7	0.9	1.3	1.7	1.7	1.7	1.2	1.5	1.6
Marine fish other											
Production	tonnes	2 030	1 853	32 871	34 463	8 437	4 832	10 351	6 130	10 820	15 470
Non-food uses	tonnes	0	0	0	0	0	0	0	0	0	0
Imports	tonnes	0	0	2	3	0	0	0	40	231	448
Exports	tonnes	0	0	11	5	49	148	184	172	443	3 101
Total food supply	tonnes	2 030	1 853	32 862	34 461	8 388	4 684	10 167	5 998	10 608	12 817
Food (per capita per year)	kg	0.2	0.1	2.0	1.9	0.4	0.2	0.5	0.3	0.5	0.6
Calories (per capita per year)	number	0.3	0.2	3.5	3.3	0.8	0.4	0.9	0.5	0.9	1.1
Proteins (per capita per day)	grams	0.0	0.0	0.6	0.5	0.1	0.1	0.1	0.1	0.2	0.2
Fats (per capita per day)	grams	0.0	0.0	0.1	0.1	0.0	0.0	0.0	0.0	0.0	0.0
Crustaceans											
Production	tonnes	3 160	5 266	6 647	7 142	10 091	17 012	17 701	6 292	10 791	13 459
Non-food uses	tonnes	0	0	0	0	0	0	0	0	0	200
Imports	tonnes	970	42	85	462	389	337	1 241	472	470	572
Exports	tonnes	60	1 267	2 576	3 282	4 966	6 569	4 722	5 016	4 222	4 577
Total food supply	tonnes	4 070	3 941	4 257	4 323	5 514	10 780	14 220	1 448	7 339	9 254
Food (per capita per year)	kg	0.4	0.3	0.3	0.2	0.3	0.6	0.7	0.1	0.4	0.5
Calories (per capita per year)	number	0.5	0.4	0.4	0.3	0.4	0.8	1.0	0.1	0.5	0.7
Proteins (per capita per day)	grams	0.1	0.1	0.1	0.1	0.1	0.2	0.2	0.0	0.1	0.1
Fats (per capita per day)	grams	0.0	0.0	0.0	0.0	0.0	0.0	0.0	0.0	0.0	0.0

(continued)

38 SRI LANKA		- FOOD BALANCE SHEET BY MAIN GROUPS OF FISH SPECIES IN LIVE WEIGHT AND FISH NUTRITIONAL FACTORS -									FAO-FIPS
Groups of Species	Unit	1961-1970 (average)	1971-1980 (average)	1981-1990 (average)	1991-2000 (average)	2002	2003	2004	2005	2006	2007
Population	'000	11 348	13 922	16 288	18 224	19 040	19 197	19 362	19 531	19 704	19 882
Molluscs, excl. Cephalopods											
Production	tonnes	640	651	107	3	60	110	252	302	101	382
Non-food uses	tonnes	0	0	0	0	0	0	0	0	0	0
Imports	tonnes	0	0	5	44	4	15	44	75	138	6
Exports	tonnes	0	0	2	14	2	27	77	28	9	11
Total food supply	tonnes	640	651	109	33	62	98	219	349	230	377
Food (per capita per year)	kg	0.1	0.0	0.0	0.0	0.0	0.0	0.0	0.0	0.0	0.0
Calories (per capita per year)	number	0.0	0.0	0.0	0.0	0.0	0.0	0.0	0.0	0.0	0.0
Proteins (per capita per day)	grams	0.0	0.0	0.0	0.0	0.0	0.0	0.0	0.0	0.0	0.0
Fats (per capita per day)	grams	0.0	0.0	0.0	0.0	0.0	0.0	0.0	0.0	0.0	0.0
Cephalopods											
Production	tonnes	0	0	121	273	380	420	380	190	120	430
Non-food uses	tonnes	0	0	0	0	0	0	0	0	0	0
Imports	tonnes	0	0	0	92	28	34	41	26	146	471
Exports	tonnes	0	0	102	5	29	105	262	300	425	424
Total food supply	tonnes	0	0	19	360	379	209	29	16	11	477
Food (per capita per year)	kg	0.0	0.0	0.0	0.0	0.0	0.0	0.0	0.0	0.0	0.0
Calories (per capita per year)	number	0.0	0.0	0.0	0.0	0.0	0.0	0.0	0.0	0.0	0.1
Proteins (per capita per day)	grams	0.0	0.0	0.0	0.0	0.0	0.0	0.0	0.0	0.0	0.0
Fats (per capita per day)	grams	0.0	0.0	0.0	0.0	0.0	0.0	0.0	0.0	0.0	0.0
Aquatic animals, others											
Production	tonnes	0	36	72	161	180	170	400	270	150	320
Non-food uses	tonnes	0	0	0	0	0	0	0	0	0	0
Imports	tonnes	0	0	0	0	0	0	0	0	0	120
Exports	tonnes	0	36	72	147	180	168	400	270	149	422
Total food supply	tonnes	0	0	0	14	0	2	0	0	1	18
Food (per capita per year)	kg	0.0	0.0	0.0	0.0	0.0	0.0	0.0	0.0	0.0	0.0
Calories (per capita per year)	number	0.0	0.0	0.0	0.0	0.0	0.0	0.0	0.0	0.0	0.0
Proteins (per capita per day)	grams	0.0	0.0	0.0	0.0	0.0	0.0	0.0	0.0	0.0	0.0
Fats (per capita per day)	grams	0.0	0.0	0.0	0.0	0.0	0.0	0.0	0.0	0.0	0.0

216 THAILAND		- FOOD BALANCE SHEET BY MAIN GROUPS OF FISH SPECIES IN LIVE WEIGHT AND FISH NUTRITIONAL FACTORS -									FAO-FIPS
Groups of Species	Unit	1961-1970 (average)	1971-1980 (average)	1981-1990 (average)	1991-2000 (average)	2002	2003	2004	2005	2006	2007
Population	'000	32 748	42 727	52 785	60 144	63 734	64 523	65 279	65 946	66 507	66 979
Total food fish balance											
Production	tonnes	772 469	1 771 219	2 421 130	3 463 828	3 797 124	3 914 133	4 099 595	4 118 508	4 105 784	3 858 815
(of which aquaculture)	tonnes	52 895	93 447	161 931	537 339	954 696	1 064 409	1 259 983	1 304 213	1 406 981	1 390 031
Non-food uses	tonnes	236 880	799 491	972 492	995 060	958 025	981 812	1 118 183	1 189 096	964 086	785 127
Imports	tonnes	16 368	45 544	226 511	699 664	988 861	1 085 008	1 273 584	1 461 693	1 491 256	1 434 419
Exports	tonnes	18 465	130 122	604 770	1 418 434	1 798 069	2 019 661	2 005 780	2 171 366	2 396 951	2 499 397
Total food supply	tonnes	533 492	887 098	1 069 497	1 750 832	2 029 891	1 996 753	2 163 976	2 234 025	2 236 267	2 079 893
Food (per capita per year)	kg	15.9	20.9	20.3	29.1	31.8	30.9	33.1	33.9	33.6	31.1
Calories (per capita per year)	number	30.6	38.8	38.6	59.2	58.3	55.8	60.1	61.9	60.0	59.2
Proteins (per capita per day)	grams	4.7	6.1	6.0	9.0	9.0	8.7	9.4	9.6	9.4	9.2
Fats (per capita per day)	grams	1.0	1.3	1.3	2.2	2.1	2.0	2.1	2.2	2.1	2.1
Freshwater and diadromous											
Production	tonnes	81 809	135 085	173 742	383 082	485 050	538 919	702 771	714 777	722 312	709 765
Non-food uses	tonnes	1 020	1 382	285	31	25	12	50 083	50 096	50 086	88
Imports	tonnes	0	148	1 749	6 446	32 043	29 488	33 193	38 265	81 947	52 612
Exports	tonnes	0	328	3 098	10 151	33 494	46 780	54 916	71 279	75 687	132 068
Total food supply	tonnes	80 789	133 522	172 108	379 346	483 573	521 615	630 964	631 667	645 196	663 530
Food (per capita per year)	kg	2.5	3.1	3.2	6.3	7.6	8.1	9.7	9.6	9.7	9.9
Calories (per capita per year)	number	6.6	7.5	6.8	11.7	14.1	15.1	18.1	17.9	18.2	18.5
Proteins (per capita per day)	grams	0.9	1.0	1.0	1.9	2.2	2.4	2.9	2.8	2.9	2.9
Fats (per capita per day)	grams	0.3	0.3	0.3	0.4	0.5	0.5	0.7	0.7	0.7	0.7
Demersal											
Production	tonnes	17 120	113 157	114 116	319 710	486 835	466 515	476 807	439 368	402 712	385 639
Non-food uses	tonnes	70	0	8	0	0	0	0	0	0	0
Imports	tonnes	0	253	5 497	22 586	29 273	31 996	54 935	21 777	17 085	22 554
Exports	tonnes	0	1 372	32 843	94 781	135 838	130 361	120 988	102 765	85 517	128 007
Total food supply	tonnes	17 050	112 038	86 762	247 514	380 271	368 149	410 754	358 381	334 280	280 187
Food (per capita per year)	kg	0.5	2.6	1.6	4.1	6.0	5.7	6.3	5.4	5.0	4.2
Calories (per capita per year)	number	1.0	3.5	2.2	4.6	6.8	6.6	7.0	6.3	5.8	4.8
Proteins (per capita per day)	grams	0.2	0.7	0.4	0.9	1.3	1.3	1.4	1.2	1.1	0.9
Fats (per capita per day)	grams	0.0	0.1	0.1	0.1	0.1	0.1	0.1	0.1	0.1	0.1

(continued)

216 THAILAND		- FOOD BALANCE SHEET BY MAIN GROUPS OF FISH SPECIES IN LIVE WEIGHT AND FISH NUTRITIONAL FACTORS -									FAO-FIPS
Groups of Species	Unit	1961-1970 (average)	1971-1980 (average)	1981-1990 (average)	1991-2000 (average)	2002	2003	2004	2005	2006	2007
Population	'000	32 748	42 727	52 785	60 144	63 734	64 523	65 279	65 946	66 507	66 979
Pelagic											
Production	tonnes	84 080	297 052	549 037	842 281	843 603	861 648	888 307	910 659	842 257	775 803
Non-food uses	tonnes	180	38 000	17	0	0	0	100 000	200 000	100 000	0
Imports	tonnes	3 204	4 254	177 470	576 514	820 405	916 968	1 068 691	1 264 723	1 257 766	1 246 932
Exports	tonnes	11 630	47 498	327 996	806 918	1 001 893	1 182 594	1 149 648	1 283 965	1 370 724	1 338 087
Total food supply	tonnes	75 473	215 756	397 694	612 710	662 115	596 022	621 635	705 703	672 156	713 220
Food (per capita per year)	kg	2.2	5.0	7.5	10.2	10.4	9.2	9.5	10.7	10.1	10.6
Calories (per capita per year)	number	5.8	13.4	19.3	30.6	29.5	25.9	26.6	29.1	26.9	28.5
Proteins (per capita per day)	grams	0.8	1.9	2.8	4.1	4.0	3.6	3.6	4.1	3.8	4.0
Fats (per capita per day)	grams	0.2	0.6	0.8	1.4	1.3	1.2	1.2	1.3	1.2	1.2
Marine fish other											
Production	tonnes	398 510	852 381	1 023 121	1 111 282	937 848	964 203	953 340	928 177	803 946	781 663
Non-food uses	tonnes	190 450	724 336	959 379	980 263	930 000	953 800	943 100	916 000	790 000	760 039
Imports	tonnes	0	0	0	0	0	0	0	0	0	0
Exports	tonnes	0	0	0	0	0	0	0	0	0	0
Total food supply	tonnes	208 060	128 045	63 742	131 020	7 848	10 403	10 240	12 177	13 946	21 624
Food (per capita per year)	kg	6.2	3.1	1.2	2.2	0.1	0.2	0.2	0.2	0.2	0.3
Calories (per capita per year)	number	12.4	6.0	2.1	3.8	0.2	0.3	0.3	0.3	0.4	0.6
Proteins (per capita per day)	grams	2.0	0.9	0.3	0.6	0.0	0.0	0.0	0.1	0.1	0.1
Fats (per capita per day)	grams	0.4	0.2	0.1	0.1	0.0	0.0	0.0	0.0	0.0	0.0
Crustaceans											
Production	tonnes	59 380	141 387	208 034	416 106	408 546	488 172	513 024	554 051	654 914	645 394
Non-food uses	tonnes	3 290	1 033	82	0	0	0	0	0	0	0
Imports	tonnes	7 750	12 092	16 637	29 379	46 542	46 834	43 472	50 407	44 385	38 219
Exports	tonnes	5 610	26 601	96 663	341 720	394 271	422 536	431 336	481 351	601 607	605 105
Total food supply	tonnes	58 230	125 844	127 844	103 764	60 817	112 470	125 161	123 107	88 389	87 810
Food (per capita per year)	kg	1.7	2.9	2.5	1.7	1.0	1.7	1.9	1.9	1.3	1.3
Calories (per capita per year)	number	2.7	4.2	3.6	2.6	1.6	3.1	3.2	2.9	2.3	2.1
Proteins (per capita per day)	grams	0.5	0.8	0.7	0.5	0.3	0.6	0.6	0.5	0.4	0.4
Fats (per capita per day)	grams	0.0	0.0	0.0	0.0	0.0	0.0	0.0	0.0	0.0	0.0

(continued)

216 THAILAND		- FOOD BALANCE SHEET BY MAIN GROUPS OF FISH SPECIES IN LIVE WEIGHT AND FISH NUTRITIONAL FACTORS -									FAO-FIPS
Groups of Species	Unit	1961-1970 (average)	1971-1980 (average)	1981-1990 (average)	1991-2000 (average)	2002	2003	2004	2005	2006	2007
Population	'000	32 748	42 727	52 785	60 144	63 734	64 523	65 279	65 946	66 507	66 979
Molluscs, excl. Cephalopods											
Production	tonnes	127 080	128 819	176 103	160 508	417 148	413 039	395 294	371 040	388 584	390 557
Non-food uses	tonnes	41 690	33 606	12 722	14 766	28 000	28 000	25 000	23 000	24 000	25 000
Imports	tonnes	2 383	28 199	22 054	35 960	25 370	25 254	29 280	38 329	39 714	29 012
Exports	tonnes	451	18 830	59 799	56 780	92 019	97 980	121 143	101 858	117 898	186 177
Total food supply	tonnes	87 322	104 582	125 636	124 921	322 499	312 313	278 431	284 511	286 400	208 393
Food (per capita per year)	kg	2.6	2.5	2.4	2.1	5.1	4.8	4.3	4.3	4.3	3.1
Calories (per capita per year)	number	1.7	1.4	1.4	1.1	2.1	2.0	1.8	1.9	2.0	1.3
Proteins (per capita per day)	grams	0.3	0.2	0.2	0.2	0.3	0.3	0.3	0.3	0.3	0.2
Fats (per capita per day)	grams	0.0	0.0	0.0	0.0	0.0	0.0	0.0	0.0	0.0	0.0
Cephalopods											
Production	tonnes	3 410	70 580	124 445	164 561	184 830	168 367	163 505	159 351	147 516	148 352
Non-food uses	tonnes	180	1 134	0	0	0	0	0	0	0	0
Imports	tonnes	3 030	542	3 080	28 461	33 697	33 223	43 061	46 249	47 579	44 089
Exports	tonnes	773	30 821	74 327	82 336	118 280	125 973	119 842	113 727	107 509	99 538
Total food supply	tonnes	5 487	39 167	53 198	110 686	100 248	75 617	86 724	91 873	87 586	92 903
Food (per capita per year)	kg	0.2	0.9	1.0	1.8	1.6	1.2	1.3	1.4	1.3	1.4
Calories (per capita per year)	number	0.4	2.2	2.5	4.2	3.8	2.8	3.1	3.2	3.2	3.3
Proteins (per capita per day)	grams	0.1	0.4	0.5	0.8	0.7	0.5	0.6	0.6	0.6	0.6
Fats (per capita per day)	grams	0.0	0.0	0.0	0.1	0.1	0.0	0.0	0.0	0.0	0.1
Aquatic animals, others											
Production	tonnes	1 080	32 760	52 533	66 299	33 264	13 270	6 547	41 085	143 543	21 642
Non-food uses	tonnes	0	0	0	0	0	0	0	0	0	0
Imports	tonnes	0	55	23	319	1 530	1 245	952	1 944	2 779	1 000
Exports	tonnes	0	4 670	10 044	25 748	22 274	13 436	7 906	16 420	38 009	10 416
Total food supply	tonnes	1 080	28 144	42 512	40 870	12 520	164	67	26 608	108 313	12 226
Food (per capita per year)	kg	0.0	0.7	0.8	0.7	0.2	0.0	0.0	0.4	1.6	0.2
Calories (per capita per year)	number	0.0	0.5	0.7	0.6	0.2	0.0	0.0	0.3	1.3	0.1
Proteins (per capita per day)	grams	0.0	0.1	0.1	0.1	0.0	0.0	0.0	0.0	0.2	0.0
Fats (per capita per day)	grams	0.0	0.0	0.0	0.0	0.0	0.0	0.0	0.0	0.0	0.0

223 TURKEY		- FOOD BALANCE SHEET BY MAIN GROUPS OF FISH SPECIES IN LIVE WEIGHT AND FISH NUTRITIONAL FACTORS -									FAO-FIPS
Groups of Species	Unit	1961-1970 (average)	1971-1980 (average)	1981-1990 (average)	1991-2000 (average)	2002	2003	2004	2005	2006	2007
Population	'000	32 469	41 679	51 708	61 755	68 398	69 329	70 250	71 169	72 088	73 004
Total food fish balance											
Production	tonnes	131 047	207 839	541 081	545 670	627 847	587 715	644 932	546 063	662 073	772 471
(of which aquaculture)	tonnes	216	856	3 079	34 435	61 165	79 943	94 450	119 567	129 025	140 021
Non-food uses	tonnes	3 320	29 088	140 763	70 385	157 316	133 360	113 685	34 033	76 086	178 734
Imports	tonnes	0	0	2 835	33 990	23 338	44 750	61 022	52 949	61 652	67 416
Exports	tonnes	9 119	6 438	25 672	34 098	44 471	49 504	52 080	57 475	63 642	69 532
Total food supply	tonnes	118 609	172 313	377 269	475 309	449 398	449 600	540 189	507 504	583 997	591 621
Food (per capita per year)	kg	3.6	4.1	7.3	7.7	6.6	6.5	7.7	7.1	8.1	8.1
Calories (per capita per year)	number	7.4	8.4	15.3	15.1	13.5	12.7	15.3	13.7	15.1	15.3
Proteins (per capita per day)	grams	1.1	1.3	2.3	2.3	2.1	1.9	2.3	2.1	2.3	2.3
Fats (per capita per day)	grams	0.3	0.3	0.6	0.6	0.5	0.5	0.6	0.5	0.6	0.6
Freshwater and diadromous											
Production	tonnes	8 533	16 262	36 934	63 256	72 822	79 820	84 596	88 581	93 430	96 771
Non-food uses	tonnes	0	0	0	63	86	107	162	224	243	298
Imports	tonnes	0	0	17	540	1 296	899	1 721	2 618	2 861	4 558
Exports	tonnes	960	822	798	2 415	6 760	5 332	5 286	8 744	11 192	13 434
Total food supply	tonnes	7 573	15 439	36 153	61 318	67 272	75 280	80 868	82 231	84 856	87 597
Food (per capita per year)	kg	0.2	0.4	0.7	1.0	1.0	1.1	1.2	1.2	1.2	1.2
Calories (per capita per year)	number	0.4	0.7	1.3	1.9	1.9	2.0	2.2	2.2	2.2	2.3
Proteins (per capita per day)	grams	0.1	0.1	0.2	0.3	0.3	0.3	0.3	0.3	0.4	0.4
Fats (per capita per day)	grams	0.0	0.0	0.0	0.1	0.1	0.1	0.1	0.1	0.1	0.1
Demersal											
Production	tonnes	20 642	28 100	54 087	97 898	71 239	76 868	84 969	108 062	108 630	119 084
Non-food uses	tonnes	0	0	0	0	0	0	0	0	0	0
Imports	tonnes	0	0	46	2 400	1 430	3 140	4 840	7 092	10 799	10 534
Exports	tonnes	0	0	1 222	2 311	9 029	8 585	12 548	17 837	21 122	25 963
Total food supply	tonnes	20 642	28 100	52 911	97 986	63 640	71 423	77 261	97 317	98 307	103 654
Food (per capita per year)	kg	0.6	0.7	1.0	1.6	0.9	1.0	1.1	1.4	1.4	1.4
Calories (per capita per year)	number	0.7	0.8	1.2	1.8	1.1	1.2	1.3	1.6	1.5	1.6
Proteins (per capita per day)	grams	0.1	0.2	0.2	0.4	0.2	0.2	0.2	0.3	0.3	0.3
Fats (per capita per day)	grams	0.0	0.0	0.0	0.0	0.0	0.0	0.0	0.0	0.0	0.0

(continued)

223 TURKEY		- FOOD BALANCE SHEET BY MAIN GROUPS OF FISH SPECIES IN LIVE WEIGHT AND FISH NUTRITIONAL FACTORS -									FAO-FIPS
Groups of Species	Unit	1961-1970 (average)	1971-1980 (average)	1981-1990 (average)	1991-2000 (average)	2002	2003	2004	2005	2006	2007
Population	'000	32 469	41 679	51 708	61 755	68 398	69 329	70 250	71 169	72 088	73 004
Pelagic											
Production	tonnes	97 835	158 766	422 262	350 382	447 377	371 931	414 882	290 131	365 662	479 069
Non-food uses	tonnes	3 320	29 088	140 763	70 323	157 230	133 253	113 523	33 809	75 843	178 436
Imports	tonnes	0	0	2 586	29 002	18 647	38 277	52 289	39 712	45 142	49 430
Exports	tonnes	7 710	2 661	8 488	14 217	9 978	12 743	15 090	15 800	13 705	13 381
Total food supply	tonnes	86 805	127 017	275 596	294 844	298 817	264 212	338 558	280 234	321 255	336 683
Food (per capita per year)	kg	2.6	3.0	5.4	4.8	4.4	3.8	4.8	3.9	4.5	4.6
Calories (per capita per year)	number	6.1	6.9	12.6	11.2	10.3	9.0	11.4	9.3	10.6	11.0
Proteins (per capita per day)	grams	0.9	1.0	1.8	1.6	1.5	1.3	1.6	1.3	1.5	1.6
Fats (per capita per day)	grams	0.2	0.3	0.5	0.5	0.4	0.4	0.5	0.4	0.5	0.5
Marine fish other											
Production	tonnes	1 948	756	1 088	1 588	2 380	6 508	5 828	8 171	10 693	2 411
Non-food uses	tonnes	0	0	0	0	0	0	0	0	0	0
Imports	tonnes	0	0	0	0	0	0	0	0	0	0
Exports	tonnes	0	0	0	0	0	0	0	0	0	0
Total food supply	tonnes	1 948	756	1 088	1 588	2 380	6 508	5 828	8 171	10 693	2 411
Food (per capita per year)	kg	0.1	0.0	0.0	0.0	0.0	0.1	0.1	0.1	0.1	0.0
Calories (per capita per year)	number	0.1	0.0	0.0	0.0	0.1	0.2	0.1	0.2	0.3	0.1
Proteins (per capita per day)	grams	0.0	0.0	0.0	0.0	0.0	0.0	0.0	0.0	0.0	0.0
Fats (per capita per day)	grams	0.0	0.0	0.0	0.0	0.0	0.0	0.0	0.0	0.0	0.0
Crustaceans											
Production	tonnes	1 256	3 100	9 906	4 082	6 137	8 392	7 801	7 351	4 862	4 788
Non-food uses	tonnes	0	0	0	0	0	0	0	0	0	0
Imports	tonnes	0	0	40	211	89	165	484	975	779	890
Exports	tonnes	286	2 955	7 710	3 747	5 582	7 111	6 503	5 676	4 689	4 426
Total food supply	tonnes	970	145	2 025	678	644	1 445	1 782	2 650	952	1 252
Food (per capita per year)	kg	0.0	0.0	0.0	0.0	0.0	0.0	0.0	0.0	0.0	0.0
Calories (per capita per year)	number	0.0	0.0	0.1	0.0	0.0	0.0	0.0	0.1	0.0	0.0
Proteins (per capita per day)	grams	0.0	0.0	0.0	0.0	0.0	0.0	0.0	0.0	0.0	0.0
Fats (per capita per day)	grams	0.0	0.0	0.0	0.0	0.0	0.0	0.0	0.0	0.0	0.0

(continued)

223 TURKEY		- FOOD BALANCE SHEET BY MAIN GROUPS OF FISH SPECIES IN LIVE WEIGHT AND FISH NUTRITIONAL FACTORS -									FAO-FIPS
Groups of Species	Unit	1961-1970 (average)	1971-1980 (average)	1981-1990 (average)	1991-2000 (average)	2002	2003	2004	2005	2006	2007
Population	'000	32 469	41 679	51 708	61 755	68 398	69 329	70 250	71 169	72 088	73 004
Molluscs, excl. Cephalopods											
Production	tonnes	270	567	12 276	25 293	23 753	37 419	41 792	39 612	73 661	66 657
Non-food uses	tonnes	0	0	0	0	0	0	0	0	0	0
Imports	tonnes	0	0	87	1 142	302	400	320	278	125	261
Exports	tonnes	0	0	7 096	10 060	11 890	12 655	11 559	7 881	11 088	10 630
Total food supply	tonnes	270	567	5 268	16 375	12 165	25 164	30 553	32 010	62 698	56 288
Food (per capita per year)	kg	0.0	0.0	0.1	0.3	0.2	0.4	0.4	0.4	0.9	0.8
Calories (per capita per year)	number	0.0	0.0	0.0	0.1	0.1	0.2	0.2	0.2	0.4	0.3
Proteins (per capita per day)	grams	0.0	0.0	0.0	0.0	0.0	0.0	0.0	0.0	0.1	0.0
Fats (per capita per day)	grams	0.0	0.0	0.0	0.0	0.0	0.0	0.0	0.0	0.0	0.0
Cephalopods											
Production	tonnes	494	283	3 465	1 778	2 741	1 985	3 261	2 808	3 285	2 796
Non-food uses	tonnes	0	0	0	0	0	0	0	0	0	0
Imports	tonnes	0	0	58	673	1 533	1 870	1 328	2 251	1 947	1 744
Exports	tonnes	163	0	355	859	1 172	1 237	1 087	1 446	1 764	1 574
Total food supply	tonnes	331	283	3 168	1 593	3 102	2 618	3 502	3 613	3 468	2 966
Food (per capita per year)	kg	0.0	0.0	0.1	0.0	0.0	0.0	0.0	0.1	0.0	0.0
Calories (per capita per year)	number	0.0	0.0	0.1	0.0	0.1	0.1	0.1	0.1	0.1	0.1
Proteins (per capita per day)	grams	0.0	0.0	0.0	0.0	0.0	0.0	0.0	0.0	0.0	0.0
Fats (per capita per day)	grams	0.0	0.0	0.0	0.0	0.0	0.0	0.0	0.0	0.0	0.0
Aquatic animals, others											
Production	tonnes	70	6	1 063	1 393	1 398	4 792	1 803	1 347	1 850	895
Non-food uses	tonnes	0	0	0	0	0	0	0	0	0	0
Imports	tonnes	0	0	0	22	41	0	40	23	0	0
Exports	tonnes	0	0	3	489	60	1 841	6	92	82	124
Total food supply	tonnes	70	6	1 060	927	1 379	2 951	1 837	1 278	1 768	771
Food (per capita per year)	kg	0.0	0.0	0.0	0.0	0.0	0.0	0.0	0.0	0.0	0.0
Calories (per capita per year)	number	0.0	0.0	0.0	0.0	0.0	0.0	0.0	0.0	0.0	0.0
Proteins (per capita per day)	grams	0.0	0.0	0.0	0.0	0.0	0.0	0.0	0.0	0.0	0.0
Fats (per capita per day)	grams	0.0	0.0	0.0	0.0	0.0	0.0	0.0	0.0	0.0	0.0

226 UGANDA		- FOOD BALANCE SHEET BY MAIN GROUPS OF FISH SPECIES IN LIVE WEIGHT AND FISH NUTRITIONAL FACTORS -									FAO-FIPS
Groups of Species	Unit	1961-1970 (average)	1971-1980 (average)	1981-1990 (average)	1991-2000 (average)	2002	2003	2004	2005	2006	2007
Population	'000	8 182	11 113	15 199	21 325	26 035	26 890	27 779	28 699	29 652	30 638
Total food fish balance											
Production	tonnes	88 770	176 922	195 131	220 318	226 813	247 310	377 328	427 575	399 491	551 110
(of which aquaculture)	tonnes	0	0	27	279	4 915	5 500	5 539	10 817	32 392	51 110
Non-food uses	tonnes	60	0	0	0	0	0	0	0	0	0
Imports	tonnes	465	800	0	43	240	959	414	646	618	781
Exports	tonnes	1 985	694	416	24 971	61 104	19 714	76 546	94 258	84 602	74 726
Total food supply	tonnes	87 190	177 028	194 715	195 389	165 953	228 486	301 239	333 830	315 607	477 225
Food (per capita per year)	kg	10.5	15.9	12.8	9.3	6.4	8.5	10.8	11.6	10.6	15.6
Calories (per capita per year)	number	19.5	29.9	24.2	17.6	12.1	16.1	20.5	22.0	20.2	29.5
Proteins (per capita per day)	grams	3.1	4.7	3.8	2.8	1.9	2.5	3.2	3.5	3.2	4.7
Fats (per capita per day)	grams	0.7	1.1	0.9	0.6	0.4	0.6	0.7	0.8	0.7	1.1
Freshwater and diadromous											
Production	tonnes	88 770	176 922	195 131	220 318	226 813	247 310	377 326	427 573	399 489	551 109
Non-food uses	tonnes	60	0	0	0	0	0	0	0	0	0
Imports	tonnes	180	0	0	0	5	4	6	3	4	4
Exports	tonnes	1 985	694	416	24 970	61 090	19 700	76 484	94 216	84 500	74 525
Total food supply	tonnes	86 905	176 228	194 715	195 349	165 727	227 614	300 849	333 359	314 993	476 588
Food (per capita per year)	kg	10.4	15.9	12.8	9.3	6.4	8.5	10.8	11.6	10.6	15.6
Calories (per capita per year)	number	19.5	29.8	24.2	17.6	12.1	16.0	20.5	22.0	20.1	29.4
Proteins (per capita per day)	grams	3.1	4.7	3.8	2.8	1.9	2.5	3.2	3.5	3.2	4.6
Fats (per capita per day)	grams	0.7	1.1	0.9	0.6	0.4	0.6	0.7	0.8	0.7	1.1
Demersal											
Production	tonnes	0	0	0	0	0	0	0	0	0	0
Non-food uses	tonnes	0	0	0	0	0	0	0	0	0	0
Imports	tonnes	0	0	0	0	0	0	0	0	1	0
Exports	tonnes	0	0	0	0	0	0	0	0	0	0
Total food supply	tonnes	0	0	0	0	0	0	0	0	1	0
Food (per capita per year)	kg	0.0	0.0	0.0	0.0	0.0	0.0	0.0	0.0	0.0	0.0
Calories (per capita per year)	number	0.0	0.0	0.0	0.0	0.0	0.0	0.0	0.0	0.0	0.0
Proteins (per capita per day)	grams	0.0	0.0	0.0	0.0	0.0	0.0	0.0	0.0	0.0	0.0
Fats (per capita per day)	grams	0.0	0.0	0.0	0.0	0.0	0.0	0.0	0.0	0.0	0.0

(continued)

226 UGANDA		- FOOD BALANCE SHEET BY MAIN GROUPS OF FISH SPECIES IN LIVE WEIGHT AND FISH NUTRITIONAL FACTORS -									FAO-FIPS
Groups of Species	Unit	1961-1970 (average)	1971-1980 (average)	1981-1990 (average)	1991-2000 (average)	2002	2003	2004	2005	2006	2007
Population	'000	8 182	11 113	15 199	21 325	26 035	26 890	27 779	28 699	29 652	30 638
Pelagic											
Production	tonnes	0	0	0	0	0	0	0	0	0	0
Non-food uses	tonnes	0	0	0	0	0	0	0	0	0	0
Imports	tonnes	60	0	0	16	151	569	295	607	447	220
Exports	tonnes	0	0	0	0	0	14	56	0	102	201
Total food supply	tonnes	60	0	0	16	151	495	299	447	445	80
Food (per capita per year)	kg	0.0	0.0	0.0	0.0	0.0	0.0	0.0	0.0	0.0	0.0
Calories (per capita per year)	number	0.0	0.0	0.0	0.0	0.0	0.0	0.0	0.0	0.0	0.0
Proteins (per capita per day)	grams	0.0	0.0	0.0	0.0	0.0	0.0	0.0	0.0	0.0	0.0
Fats (per capita per day)	grams	0.0	0.0	0.0	0.0	0.0	0.0	0.0	0.0	0.0	0.0
Marine fish other											
Production	tonnes	0	0	0	0	0	0	0	0	0	0
Non-food uses	tonnes	0	0	0	0	0	0	0	0	0	0
Imports	tonnes	225	800	0	5	38	345	83	8	125	451
Exports	tonnes	0	0	0	0	0	0	0	0	0	0
Total food supply	tonnes	225	800	0	5	38	345	83	8	125	451
Food (per capita per year)	kg	0.0	0.1	0.0	0.0	0.0	0.0	0.0	0.0	0.0	0.0
Calories (per capita per year)	number	0.0	0.1	0.0	0.0	0.0	0.0	0.0	0.0	0.0	0.0
Proteins (per capita per day)	grams	0.0	0.0	0.0	0.0	0.0	0.0	0.0	0.0	0.0	0.0
Fats (per capita per day)	grams	0.0	0.0	0.0	0.0	0.0	0.0	0.0	0.0	0.0	0.0
Crustaceans											
Production	tonnes	0	0	0	0	0	0	2	2	2	1
Non-food uses	tonnes	0	0	0	0	0	0	0	0	0	0
Imports	tonnes	0	0	0	4	11	17	23	19	18	22
Exports	tonnes	0	0	0	1	13	0	7	42	0	0
Total food supply	tonnes	0	0	0	1	1	7	2	6	20	23
Food (per capita per year)	kg	0.0	0.0	0.0	0.0	0.0	0.0	0.0	0.0	0.0	0.0
Calories (per capita per year)	number	0.0	0.0	0.0	0.0	0.0	0.0	0.0	0.0	0.0	0.0
Proteins (per capita per day)	grams	0.0	0.0	0.0	0.0	0.0	0.0	0.0	0.0	0.0	0.0
Fats (per capita per day)	grams	0.0	0.0	0.0	0.0	0.0	0.0	0.0	0.0	0.0	0.0

(continued)

226 UGANDA		- FOOD BALANCE SHEET BY MAIN GROUPS OF FISH SPECIES IN LIVE WEIGHT AND FISH NUTRITIONAL FACTORS -									FAO-FIPS
Groups of Species	Unit	1961-1970 (average)	1971-1980 (average)	1981-1990 (average)	1991-2000 (average)	2002	2003	2004	2005	2006	2007
Population	'000	8 182	11 113	15 199	21 325	26 035	26 890	27 779	28 699	29 652	30 638
Molluscs, excl. Cephalopods											
Production	tonnes	0	0	0	0	0	0	0	0	0	0
Non-food uses	tonnes	0	0	0	0	0	0	0	0	0	0
Imports	tonnes	0	0	0	18	37	23	7	10	20	83
Exports	tonnes	0	0	0	0	0	0	0	0	0	0
Total food supply	tonnes	0	0	0	18	37	23	7	10	20	83
Food (per capita per year)	kg	0.0	0.0	0.0	0.0	0.0	0.0	0.0	0.0	0.0	0.0
Calories (per capita per year)	number	0.0	0.0	0.0	0.0	0.0	0.0	0.0	0.0	0.0	0.0
Proteins (per capita per day)	grams	0.0	0.0	0.0	0.0	0.0	0.0	0.0	0.0	0.0	0.0
Fats (per capita per day)	grams	0.0	0.0	0.0	0.0	0.0	0.0	0.0	0.0	0.0	0.0
Cephalopods											
Production	tonnes	0	0	0	0	0	0	0	0	0	0
Non-food uses	tonnes	0	0	0	0	0	0	0	0	0	0
Imports	tonnes	0	0	0	0	0	2	0	0	2	0
Exports	tonnes	0	0	0	0	0	0	0	0	0	0
Total food supply	tonnes	0	0	0	0	0	2	0	0	2	0
Food (per capita per year)	kg	0.0	0.0	0.0	0.0	0.0	0.0	0.0	0.0	0.0	0.0
Calories (per capita per year)	number	0.0	0.0	0.0	0.0	0.0	0.0	0.0	0.0	0.0	0.0
Proteins (per capita per day)	grams	0.0	0.0	0.0	0.0	0.0	0.0	0.0	0.0	0.0	0.0
Fats (per capita per day)	grams	0.0	0.0	0.0	0.0	0.0	0.0	0.0	0.0	0.0	0.0
Aquatic animals, others											
Production	tonnes	0	0	0	0	0	0	0	0	0	0
Non-food uses	tonnes	0	0	0	0	0	0	0	0	0	0
Imports	tonnes	0	0	0	0	0	0	0	0	0	0
Exports	tonnes	0	0	0	0	0	0	0	0	0	0
Total food supply	tonnes	0	0	0	0	0	0	0	0	0	0
Food (per capita per year)	kg	0.0	0.0	0.0	0.0	0.0	0.0	0.0	0.0	0.0	0.0
Calories (per capita per year)	number	0.0	0.0	0.0	0.0	0.0	0.0	0.0	0.0	0.0	0.0
Proteins (per capita per day)	grams	0.0	0.0	0.0	0.0	0.0	0.0	0.0	0.0	0.0	0.0
Fats (per capita per day)	grams	0.0	0.0	0.0	0.0	0.0	0.0	0.0	0.0	0.0	0.0

230 UKRAINE		- FOOD BALANCE SHEET BY MAIN GROUPS OF FISH SPECIES IN LIVE WEIGHT AND FISH NUTRITIONAL FACTORS -									FAO-FIPS
Groups of Species	Unit	1961-1970 (average)	1971-1980 (average)	1981-1990 (average)	1992-2000 (average)	2002	2003	2004	2005	2006	2007
Population	'000	0	0	0	50 497	48 029	47 647	47 285	46 936	46 603	46 289
Total food fish balance											
Production	tonnes	0	0	0	424 757	296 418	247 965	228 899	273 690	242 764	241 349
(of which aquaculture)	tonnes	0	0	0	40 878	30 819	25 616	26 223	28 745	4 030	27 841
Non-food uses	tonnes	0	0	0	0	0	0	0	0	0	0
Imports	tonnes	0	0	0	196 810	405 843	395 020	386 177	544 969	565 027	667 932
Exports	tonnes	0	0	0	112 445	52 391	42 338	30 135	35 434	35 857	46 742
Total food supply	tonnes	0	0	0	509 121	649 870	600 647	584 940	783 225	771 934	862 539
Food (per capita per year)	kg	0.0	0.0	0.0	10.1	13.5	12.6	12.4	16.7	16.6	18.6
Calories (per capita per year)	number	0.0	0.0	0.0	21.2	27.8	25.7	24.5	32.4	32.1	36.0
Proteins (per capita per day)	grams	0.0	0.0	0.0	3.1	4.1	3.8	3.7	4.8	4.7	5.3
Fats (per capita per day)	grams	0.0	0.0	0.0	0.9	1.1	1.0	1.0	1.3	1.3	1.5
Freshwater and diadromous											
Production	tonnes	0	0	0	55 430	48 464	49 279	37 654	46 354	19 014	49 191
Non-food uses	tonnes	0	0	0	0	0	0	0	0	0	0
Imports	tonnes	0	0	0	28	4 085	5 872	6 350	12 247	12 545	21 491
Exports	tonnes	0	0	0	14	0	34	0	2	0	6
Total food supply	tonnes	0	0	0	55 444	52 549	55 117	44 004	58 599	31 559	70 676
Food (per capita per year)	kg	0.0	0.0	0.0	1.1	1.1	1.2	0.9	1.2	0.7	1.5
Calories (per capita per year)	number	0.0	0.0	0.0	2.1	2.1	2.2	1.7	2.3	1.2	2.8
Proteins (per capita per day)	grams	0.0	0.0	0.0	0.3	0.3	0.3	0.3	0.4	0.2	0.4
Fats (per capita per day)	grams	0.0	0.0	0.0	0.1	0.1	0.1	0.1	0.1	0.0	0.1
Demersal											
Production	tonnes	0	0	0	36 154	16 847	43 943	46 139	19 820	51 076	16 108
Non-food uses	tonnes	0	0	0	0	0	0	0	0	0	0
Imports	tonnes	0	0	0	0	8 029	20 766	43 682	64 539	64 098	62 457
Exports	tonnes	0	0	0	0	49	8 754	119	90	75	46
Total food supply	tonnes	0	0	0	36 154	24 827	55 955	89 702	84 270	115 100	78 519
Food (per capita per year)	kg	0.0	0.0	0.0	0.7	0.5	1.2	1.9	1.8	2.5	1.7
Calories (per capita per year)	number	0.0	0.0	0.0	0.8	0.6	1.3	2.0	1.7	2.5	1.6
Proteins (per capita per day)	grams	0.0	0.0	0.0	0.2	0.1	0.3	0.4	0.3	0.5	0.3
Fats (per capita per day)	grams	0.0	0.0	0.0	0.0	0.0	0.0	0.0	0.0	0.0	0.0

(continued)

230 UKRAINE		- FOOD BALANCE SHEET BY MAIN GROUPS OF FISH SPECIES IN LIVE WEIGHT AND FISH NUTRITIONAL FACTORS -									FAO-FIPS
Groups of Species	Unit	1961-1970 (average)	1971-1980 (average)	1981-1990 (average)	1992-2000 (average)	2002	2003	2004	2005	2006	2007
Population	'000	0	0	0	50 497	48 029	47 647	47 285	46 936	46 603	46 289
Pelagic											
Production	tonnes	0	0	0	296 024	151 211	123 236	109 145	87 820	126 348	88 690
Non-food uses	tonnes	0	0	0	0	0	0	0	0	0	0
Imports	tonnes	0	0	0	194 444	389 479	362 938	318 394	431 181	441 113	521 846
Exports	tonnes	0	0	0	108 713	50 603	31 690	24 681	29 372	30 364	37 069
Total food supply	tonnes	0	0	0	381 755	490 087	454 484	402 858	489 630	537 097	573 468
Food (per capita per year)	kg	0.0	0.0	0.0	7.6	10.2	9.5	8.5	10.4	11.5	12.4
Calories (per capita per year)	number	0.0	0.0	0.0	17.2	22.5	21.0	18.9	22.9	25.4	26.8
Proteins (per capita per day)	grams	0.0	0.0	0.0	2.5	3.2	3.0	2.7	3.2	3.5	3.7
Fats (per capita per day)	grams	0.0	0.0	0.0	0.7	1.0	0.9	0.8	1.0	1.1	1.2
Marine fish other											
Production	tonnes	0	0	0	12 387	36 442	2 722	2 787	96 766	16 800	86 606
Non-food uses	tonnes	0	0	0	0	0	0	0	0	0	0
Imports	tonnes	0	0	0	0	1 731	1 880	12 941	18 787	15 236	10 116
Exports	tonnes	0	0	0	0	1 048	258	2 816	3 162	3 209	6 854
Total food supply	tonnes	0	0	0	12 387	37 125	4 344	12 912	112 391	28 827	89 868
Food (per capita per year)	kg	0.0	0.0	0.0	0.2	0.8	0.1	0.3	2.4	0.6	1.9
Calories (per capita per year)	number	0.0	0.0	0.0	0.4	1.4	0.2	0.7	4.5	1.4	3.5
Proteins (per capita per day)	grams	0.0	0.0	0.0	0.1	0.2	0.0	0.1	0.7	0.2	0.6
Fats (per capita per day)	grams	0.0	0.0	0.0	0.0	0.0	0.0	0.0	0.2	0.1	0.1
Crustaceans											
Production	tonnes	0	0	0	17 192	32 030	18 139	12 744	22 461	15 657	25
Non-food uses	tonnes	0	0	0	0	0	0	0	0	0	0
Imports	tonnes	0	0	0	2 338	1 311	2 443	3 200	11 199	17 001	26 079
Exports	tonnes	0	0	0	3 719	684	1 559	2 480	2 210	1 852	2 230
Total food supply	tonnes	0	0	0	15 811	32 658	19 023	13 464	31 451	30 806	23 875
Food (per capita per year)	kg	0.0	0.0	0.0	0.3	0.7	0.4	0.3	0.7	0.7	0.5
Calories (per capita per year)	number	0.0	0.0	0.0	0.4	0.9	0.5	0.4	0.8	0.9	0.7
Proteins (per capita per day)	grams	0.0	0.0	0.0	0.1	0.2	0.1	0.1	0.2	0.2	0.1
Fats (per capita per day)	grams	0.0	0.0	0.0	0.0	0.0	0.0	0.0	0.0	0.0	0.0

(continued)

230 UKRAINE		- FOOD BALANCE SHEET BY MAIN GROUPS OF FISH SPECIES IN LIVE WEIGHT AND FISH NUTRITIONAL FACTORS -									FAO-FIPS
Groups of Species	Unit	1961-1970 (average)	1971-1980 (average)	1981-1990 (average)	1992-2000 (average)	2002	2003	2004	2005	2006	2007
Population	'000	0	0	0	50 497	48 029	47 647	47 285	46 936	46 603	46 289
Molluscs, excl. Cephalopods											
Production	tonnes	0	0	0	751	185	250	244	255	628	487
Non-food uses	tonnes	0	0	0	0	0	0	0	0	0	0
Imports	tonnes	0	0	0	0	202	195	554	5 639	12 747	19 703
Exports	tonnes	0	0	0	0	0	27	13	599	356	514
Total food supply	tonnes	0	0	0	751	387	419	785	5 295	13 019	19 676
Food (per capita per year)	kg	0.0	0.0	0.0	0.0	0.0	0.0	0.0	0.1	0.3	0.4
Calories (per capita per year)	number	0.0	0.0	0.0	0.0	0.0	0.0	0.0	0.0	0.1	0.2
Proteins (per capita per day)	grams	0.0	0.0	0.0	0.0	0.0	0.0	0.0	0.0	0.0	0.0
Fats (per capita per day)	grams	0.0	0.0	0.0	0.0	0.0	0.0	0.0	0.0	0.0	0.0
Cephalopods											
Production	tonnes	0	0	0	6 819	11 230	10 379	20 122	0	12 935	0
Non-food uses	tonnes	0	0	0	0	0	0	0	0	0	0
Imports	tonnes	0	0	0	0	818	804	958	1 377	2 287	6 239
Exports	tonnes	0	0	0	0	0	0	4	1	2	23
Total food supply	tonnes	0	0	0	6 819	12 048	11 183	21 076	1 376	15 220	6 216
Food (per capita per year)	kg	0.0	0.0	0.0	0.1	0.3	0.2	0.4	0.0	0.3	0.1
Calories (per capita per year)	number	0.0	0.0	0.0	0.2	0.5	0.4	0.8	0.1	0.6	0.3
Proteins (per capita per day)	grams	0.0	0.0	0.0	0.0	0.1	0.1	0.2	0.0	0.1	0.1
Fats (per capita per day)	grams	0.0	0.0	0.0	0.0	0.0	0.0	0.0	0.0	0.0	0.0
Aquatic animals, others											
Production	tonnes	0	0	0	0	9	17	64	214	306	242
Non-food uses	tonnes	0	0	0	0	0	0	0	0	0	0
Imports	tonnes	0	0	0	0	188	122	98	0	0	0
Exports	tonnes	0	0	0	0	8	17	22	0	0	0
Total food supply	tonnes	0	0	0	0	189	122	140	214	306	242
Food (per capita per year)	kg	0.0	0.0	0.0	0.0	0.0	0.0	0.0	0.0	0.0	0.0
Calories (per capita per year)	number	0.0	0.0	0.0	0.0	0.0	0.0	0.0	0.0	0.0	0.0
Proteins (per capita per day)	grams	0.0	0.0	0.0	0.0	0.0	0.0	0.0	0.0	0.0	0.0
Fats (per capita per day)	grams	0.0	0.0	0.0	0.0	0.0	0.0	0.0	0.0	0.0	0.0

Note: for years before 1992 see USSR.

229 UNITED KINGDOM		- FOOD BALANCE SHEET BY MAIN GROUPS OF FISH SPECIES IN LIVE WEIGHT AND FISH NUTRITIONAL FACTORS -									FAO-FIPS
Groups of Species	Unit	1961-1970 (average)	1971-1980 (average)	1981-1990 (average)	1991-2000 (average)	2002	2003	2004	2005	2006	2007
Population	'000	54 547	56 362	56 885	58 346	59 618	59 894	60 186	60 489	60 804	61 129
Total food fish balance											
Production	tonnes	1 000 974	1 015 882	888 234	964 541	876 083	824 518	867 214	849 637	801 008	802 011
(of which aquaculture)	tonnes	195	993	25 464	105 035	179 036	181 838	207 203	172 813	171 848	174 203
Non-food uses	tonnes	83 970	129 250	87 717	25 969	2 025	2 234	2 618	2 721	2 651	2 716
Imports	tonnes	330 667	387 181	670 013	846 639	1 049 028	1 071 800	1 130 981	1 192 431	1 294 836	1 267 761
Exports	tonnes	99 707	288 619	436 099	685 371	719 803	793 792	779 381	793 404	730 537	781 712
Total food supply	tonnes	1 146 564	982 893	1 028 744	1 109 224	1 198 215	1 165 190	1 216 197	1 242 943	1 343 656	1 307 344
Food (per capita per year)	kg	21.0	17.4	18.1	19.0	20.1	19.5	20.2	20.5	22.1	21.4
Calories (per capita per year)	number	29.9	24.9	27.1	32.5	37.2	36.5	37.1	37.4	40.9	40.8
Proteins (per capita per day)	grams	5.3	4.3	4.4	5.1	5.5	5.4	5.5	5.6	6.1	6.1
Fats (per capita per day)	grams	0.8	0.7	0.9	1.1	1.4	1.4	1.4	1.4	1.5	1.5
Freshwater and diadromous											
Production	tonnes	3 121	3 624	26 277	100 383	163 565	164 824	175 403	143 794	147 930	148 593
Non-food uses	tonnes	0	0	274	1 303	1 563	1 713	1 991	1 904	1 738	1 725
Imports	tonnes	62 625	39 532	47 838	71 278	80 514	71 410	88 635	108 752	131 796	135 056
Exports	tonnes	108	3 121	11 189	47 596	72 405	97 974	88 123	70 317	72 629	86 837
Total food supply	tonnes	65 638	40 035	62 652	122 762	173 188	148 854	173 923	180 326	205 359	195 087
Food (per capita per year)	kg	1.2	0.7	1.1	2.1	2.9	2.5	2.9	3.0	3.4	3.2
Calories (per capita per year)	number	3.3	1.9	2.8	4.8	6.2	5.5	6.2	6.2	6.8	6.5
Proteins (per capita per day)	grams	0.4	0.2	0.4	0.7	0.9	0.8	0.9	0.9	1.0	1.0
Fats (per capita per day)	grams	0.2	0.1	0.1	0.2	0.3	0.2	0.3	0.3	0.3	0.3
Demersal											
Production	tonnes	795 257	626 660	447 178	371 789	248 233	203 279	232 569	280 438	241 688	211 033
Non-food uses	tonnes	27 900	46 565	41 004	5 980	0	0	0	0	0	0
Imports	tonnes	149 360	210 728	355 052	393 607	446 826	482 725	500 479	516 286	558 810	537 089
Exports	tonnes	53 178	87 056	91 205	184 139	168 370	204 050	207 169	255 841	216 699	193 244
Total food supply	tonnes	863 538	703 767	660 646	584 652	526 689	526 399	525 879	540 883	583 799	554 878
Food (per capita per year)	kg	15.8	12.5	11.6	10.0	8.8	8.8	8.7	8.9	9.6	9.1
Calories (per capita per year)	number	17.9	13.6	12.5	12.5	11.6	11.9	11.9	11.8	13.3	12.9
Proteins (per capita per day)	grams	3.5	2.7	2.4	2.4	2.1	2.1	2.1	2.1	2.3	2.2
Fats (per capita per day)	grams	0.3	0.3	0.2	0.3	0.3	0.3	0.3	0.3	0.4	0.4

(continued)

229 UNITED KINGDOM		- FOOD BALANCE SHEET BY MAIN GROUPS OF FISH SPECIES IN LIVE WEIGHT AND FISH NUTRITIONAL FACTORS -									FAO-FIPS
Groups of Species	Unit	1961-1970 (average)	1971-1980 (average)	1981-1990 (average)	1991-2000 (average)	2002	2003	2004	2005	2006	2007
Population	'000	54 547	56 362	56 885	58 346	59 618	59 894	60 186	60 489	60 804	61 129
Pelagic											
Production	tonnes	155 030	308 019	319 032	349 312	300 854	292 704	290 572	274 345	240 123	259 294
Non-food uses	tonnes	56 070	82 686	46 348	18 500	0	0	0	0	0	0
Imports	tonnes	82 622	72 370	134 173	179 794	262 526	240 898	262 924	284 638	306 033	293 885
Exports	tonnes	40 931	166 669	266 478	330 524	322 907	308 587	309 767	303 916	269 270	317 691
Total food supply	tonnes	139 252	128 734	144 078	180 082	233 328	232 161	243 729	252 066	257 886	257 488
Food (per capita per year)	kg	2.6	2.3	2.5	3.1	3.9	3.9	4.0	4.2	4.2	4.2
Calories (per capita per year)	number	7.5	7.7	8.9	11.2	14.8	14.6	14.5	14.7	15.1	15.6
Proteins (per capita per day)	grams	1.1	1.1	1.1	1.4	1.8	1.7	1.7	1.7	1.8	1.9
Fats (per capita per day)	grams	0.3	0.3	0.4	0.6	0.8	0.8	0.8	0.8	0.8	0.8
Marine fish other											
Production	tonnes	5 797	3 284	1 961	3 813	916	663	694	505	748	1 301
Non-food uses	tonnes	0	0	71	143	239	266	340	374	409	439
Imports	tonnes	0	424	3 569	5 055	2 732	4 141	5 241	6 252	9 786	13 041
Exports	tonnes	0	70	744	2 992	1 750	1 622	2 031	1 481	2 226	3 892
Total food supply	tonnes	5 797	3 638	4 715	5 733	1 659	2 916	3 564	4 902	7 899	10 011
Food (per capita per year)	kg	0.1	0.1	0.1	0.1	0.0	0.0	0.1	0.1	0.1	0.2
Calories (per capita per year)	number	0.2	0.1	0.2	0.2	0.1	0.2	0.2	0.3	0.5	0.6
Proteins (per capita per day)	grams	0.0	0.0	0.0	0.0	0.0	0.0	0.0	0.0	0.1	0.1
Fats (per capita per day)	grams	0.0	0.0	0.0	0.0	0.0	0.0	0.0	0.0	0.0	0.0
Crustaceans											
Production	tonnes	16 670	27 486	42 649	57 167	60 773	59 031	57 755	49 120	75 825	83 662
Non-food uses	tonnes	0	0	0	0	0	0	0	0	0	0
Imports	tonnes	35 669	57 027	112 262	172 911	223 741	239 074	236 850	236 660	244 670	238 368
Exports	tonnes	2 290	13 004	48 742	78 436	100 845	104 378	102 298	91 560	103 004	111 931
Total food supply	tonnes	50 049	71 509	106 169	151 642	183 669	193 727	192 307	194 221	217 491	210 098
Food (per capita per year)	kg	0.9	1.3	1.9	2.6	3.1	3.2	3.2	3.2	3.6	3.4
Calories (per capita per year)	number	0.9	1.2	1.9	2.7	3.3	3.4	3.4	3.5	3.9	3.8
Proteins (per capita per day)	grams	0.2	0.2	0.4	0.5	0.6	0.6	0.6	0.6	0.7	0.7
Fats (per capita per day)	grams	0.0	0.0	0.0	0.0	0.0	0.0	0.0	0.0	0.1	0.0

(continued)

229 UNITED KINGDOM		- FOOD BALANCE SHEET BY MAIN GROUPS OF FISH SPECIES IN LIVE WEIGHT AND FISH NUTRITIONAL FACTORS -									FAO-FIPS
Groups of Species	Unit	1961-1970 (average)	1971-1980 (average)	1981-1990 (average)	1991-2000 (average)	2002	2003	2004	2005	2006	2007
Population	'000	54 547	56 362	56 885	58 346	59 618	59 894	60 186	60 489	60 804	61 129
Molluscs, excl. Cephalopods											
Production	tonnes	24 590	45 878	46 722	74 453	92 787	92 110	99 837	92 115	86 720	88 810
Non-food uses	tonnes	0	0	0	0	0	0	0	0	0	0
Imports	tonnes	390	6 747	15 613	20 290	27 318	27 430	29 788	32 468	35 283	37 778
Exports	tonnes	3 170	18 208	16 086	34 883	45 185	63 183	56 851	55 778	60 723	59 728
Total food supply	tonnes	21 810	34 416	46 249	59 860	74 921	56 357	72 774	68 806	61 281	66 860
Food (per capita per year)	kg	0.4	0.6	0.8	1.0	1.3	0.9	1.2	1.1	1.0	1.1
Calories (per capita per year)	number	0.2	0.3	0.7	0.9	1.0	0.7	0.8	0.9	1.0	1.0
Proteins (per capita per day)	grams	0.0	0.0	0.1	0.1	0.1	0.1	0.1	0.1	0.2	0.2
Fats (per capita per day)	grams	0.0	0.0	0.0	0.0	0.0	0.0	0.0	0.0	0.0	0.0
Cephalopods											
Production	tonnes	510	930	4 414	7 505	8 951	11 887	10 384	9 320	7 974	9 317
Non-food uses	tonnes	0	0	0	0	0	0	0	0	0	0
Imports	tonnes	0	355	1 407	2 983	4 654	5 455	6 425	6 456	6 686	7 193
Exports	tonnes	30	491	1 610	6 321	8 279	13 978	13 104	14 474	5 903	8 275
Total food supply	tonnes	480	794	4 212	4 167	4 326	4 364	3 705	1 302	8 757	8 235
Food (per capita per year)	kg	0.0	0.0	0.1	0.1	0.1	0.1	0.1	0.0	0.1	0.1
Calories (per capita per year)	number	0.0	0.0	0.1	0.1	0.1	0.1	0.1	0.0	0.3	0.3
Proteins (per capita per day)	grams	0.0	0.0	0.0	0.0	0.0	0.0	0.0	0.0	0.1	0.1
Fats (per capita per day)	grams	0.0	0.0	0.0	0.0	0.0	0.0	0.0	0.0	0.0	0.0
Aquatic animals, others											
Production	tonnes	0	0	0	118	4	20	0	0	0	1
Non-food uses	tonnes	0	0	21	43	223	255	287	443	504	552
Imports	tonnes	0	0	99	721	717	667	640	919	1 772	5 351
Exports	tonnes	0	0	46	479	62	20	37	38	84	114
Total food supply	tonnes	0	0	22	327	436	412	316	438	1 184	4 686
Food (per capita per year)	kg	0.0	0.0	0.0	0.0	0.0	0.0	0.0	0.0	0.0	0.1
Calories (per capita per year)	number	0.0	0.0	0.0	0.0	0.0	0.0	0.0	0.0	0.0	0.2
Proteins (per capita per day)	grams	0.0	0.0	0.0	0.0	0.0	0.0	0.0	0.0	0.0	0.0
Fats (per capita per day)	grams	0.0	0.0	0.0	0.0	0.0	0.0	0.0	0.0	0.0	0.0

Note: data for England and Wales, Scotland, Northern Ireland, Isle of Man and Channel Islands have been combined.

231 UNITED STATES OF AMERICA		- FOOD BALANCE SHEET BY MAIN GROUPS OF FISH SPECIES IN LIVE WEIGHT AND FISH NUTRITIONAL FACTORS -									FAO-FIPS
Groups of Species	Unit	1961-1970 (average)	1971-1980 (average)	1981-1990 (average)	1991-2000 (average)	2002	2003	2004	2005	2006	2007
Population	'000	200 036	220 245	242 474	272 610	294 009	296 928	299 821	302 741	305 697	308 674
Total food fish balance											
Production	tonnes	2 593 541	3 124 673	5 119 619	5 497 196	5 434 651	5 483 285	5 566 375	5 406 074	5 370 976	5 293 877
(of which aquaculture)	tonnes	124 977	171 941	320 788	421 015	497 346	544 329	606 549	513 107	518 693	526 281
Non-food uses	tonnes	895 085	1 158 767	1 265 520	1 050 657	1 009 638	918 220	870 628	718 864	754 840	761 767
Imports	tonnes	1 039 679	1 635 224	2 175 077	2 623 598	3 749 400	4 118 873	4 256 556	4 430 299	4 714 126	4 692 819
Exports	tonnes	78 670	238 670	1 353 975	1 206 660	1 517 889	1 516 935	1 842 774	1 852 545	1 812 126	1 846 794
Total food supply	tonnes	2 659 343	3 362 451	4 674 851	5 861 578	6 608 025	7 032 370	7 289 112	7 220 005	7 535 539	7 425 613
Food (per capita per year)	kg	13.3	15.3	19.2	21.5	22.5	23.7	24.3	23.8	24.7	24.1
Calories (per capita per year)	number	20.4	25.5	30.8	30.4	30.7	32.5	33.8	33.5	38.5	38.4
Proteins (per capita per day)	grams	3.1	3.6	4.3	4.8	4.9	5.2	5.4	5.3	5.7	5.6
Fats (per capita per day)	grams	0.7	1.1	1.3	1.0	1.0	1.0	1.1	1.1	1.5	1.5
Freshwater and diadromous											
Production	tonnes	272 404	288 254	535 277	673 602	628 763	692 433	707 725	758 204	631 746	733 162
Non-food uses	tonnes	15 350	19 396	25 500	43 500	64 000	65 000	60 000	80 000	70 000	75 000
Imports	tonnes	39 780	45 194	55 821	197 550	581 076	645 520	703 813	797 970	916 063	996 197
Exports	tonnes	21 316	63 094	188 413	204 405	178 948	201 266	224 396	261 611	227 679	272 341
Total food supply	tonnes	275 521	250 958	377 186	623 247	966 891	1 071 687	1 127 142	1 214 563	1 238 365	1 393 783
Food (per capita per year)	kg	1.4	1.1	1.6	2.3	3.3	3.6	3.8	4.0	4.1	4.5
Calories (per capita per year)	number	3.8	2.7	3.3	4.1	5.6	6.1	6.3	6.6	6.3	7.1
Proteins (per capita per day)	grams	0.5	0.4	0.5	0.6	0.9	0.9	1.0	1.0	1.0	1.1
Fats (per capita per day)	grams	0.2	0.1	0.1	0.2	0.2	0.2	0.2	0.3	0.2	0.3
Demersal											
Production	tonnes	344 729	307 980	1 622 203	2 237 802	2 310 320	2 375 995	2 444 825	2 521 292	2 502 702	2 308 852
Non-food uses	tonnes	16 200	7 846	18 000	64 400	71 000	72 000	75 000	85 000	100 000	80 000
Imports	tonnes	369 619	707 999	899 326	987 957	1 044 541	1 050 865	1 083 448	1 104 585	1 079 930	1 033 224
Exports	tonnes	7 386	82 159	990 235	630 970	912 120	918 140	1 172 219	1 103 523	1 087 058	1 091 816
Total food supply	tonnes	690 762	925 974	1 513 294	2 530 389	2 309 242	2 386 721	2 393 557	2 374 851	2 458 074	2 170 260
Food (per capita per year)	kg	3.5	4.2	6.2	9.3	7.9	8.0	8.0	7.8	8.0	7.0
Calories (per capita per year)	number	3.8	7.8	11.9	12.0	10.6	11.0	11.1	10.9	16.1	15.0
Proteins (per capita per day)	grams	0.8	1.1	1.6	2.1	1.8	1.8	1.8	1.8	2.2	1.9
Fats (per capita per day)	grams	0.1	0.4	0.6	0.3	0.3	0.3	0.4	0.4	0.8	0.7

(continued)

231 UNITED STATES OF AMERICA		- FOOD BALANCE SHEET BY MAIN GROUPS OF FISH SPECIES IN LIVE WEIGHT AND FISH NUTRITIONAL FACTORS -									FAO-FIPS
Groups of Species	Unit	1961-1970 (average)	1971-1980 (average)	1981-1990 (average)	1991-2000 (average)	2002	2003	2004	2005	2006	2007
Population	'000	200 036	220 245	242 474	272 610	294 009	296 928	299 821	302 741	305 697	308 674
Pelagic											
Production	tonnes	1 066 601	1 424 485	1 582 307	1 310 152	1 206 641	1 103 672	1 072 688	944 372	1 002 451	1 062 354
Non-food uses	tonnes	855 650	1 116 125	1 188 809	902 131	842 287	746 109	700 301	524 960	552 924	577 126
Imports	tonnes	334 774	474 140	500 094	473 876	487 849	589 174	573 370	559 800	529 405	550 478
Exports	tonnes	8 012	8 979	75 833	128 084	174 842	188 024	205 991	229 150	247 657	238 365
Total food supply	tonnes	537 713	773 520	817 759	753 813	691 360	706 076	774 849	767 606	731 275	797 340
Food (per capita per year)	kg	2.7	3.5	3.4	2.8	2.4	2.4	2.6	2.5	2.4	2.6
Calories (per capita per year)	number	7.8	9.8	9.5	7.9	6.6	6.7	7.3	7.1	6.7	7.1
Proteins (per capita per day)	grams	0.9	1.2	1.1	0.9	0.8	0.8	0.8	0.8	0.8	0.8
Fats (per capita per day)	grams	0.4	0.5	0.5	0.4	0.4	0.4	0.4	0.4	0.4	0.4
Marine fish other											
Production	tonnes	97 212	69 511	51 589	33 187	10 373	17 027	5 258	4 740	4 097	4 427
Non-food uses	tonnes	0	0	0	0	0	0	0	0	0	0
Imports	tonnes	0	0	0	0	0	0	0	0	0	0
Exports	tonnes	0	0	0	0	0	0	0	0	0	0
Total food supply	tonnes	97 212	69 511	51 589	33 187	10 373	17 027	5 258	4 740	4 097	4 427
Food (per capita per year)	kg	0.5	0.3	0.2	0.1	0.0	0.1	0.0	0.0	0.0	0.0
Calories (per capita per year)	number	0.9	0.6	0.4	0.2	0.1	0.1	0.0	0.0	0.0	0.0
Proteins (per capita per day)	grams	0.1	0.1	0.1	0.0	0.0	0.0	0.0	0.0	0.0	0.0
Fats (per capita per day)	grams	0.0	0.0	0.0	0.0	0.0	0.0	0.0	0.0	0.0	0.0
Crustaceans											
Production	tonnes	263 762	372 391	391 336	426 703	374 604	386 027	372 149	344 326	386 210	332 417
Non-food uses	tonnes	240	584	0	0	0	0	0	0	0	0
Imports	tonnes	193 470	230 670	388 032	661 774	1 186 674	1 337 748	1 408 202	1 465 226	1 641 724	1 591 463
Exports	tonnes	15 694	63 784	70 697	130 329	110 260	111 216	111 217	98 897	89 541	96 005
Total food supply	tonnes	441 158	538 853	708 672	958 148	1 451 018	1 580 564	1 701 130	1 710 655	1 905 059	1 863 590
Food (per capita per year)	kg	2.2	2.4	2.9	3.5	4.9	5.3	5.7	5.7	6.2	6.0
Calories (per capita per year)	number	2.9	3.1	3.6	4.4	5.8	6.4	6.9	6.7	7.3	7.1
Proteins (per capita per day)	grams	0.6	0.6	0.7	0.9	1.1	1.3	1.4	1.3	1.4	1.4
Fats (per capita per day)	grams	0.0	0.0	0.0	0.0	0.1	0.1	0.1	0.1	0.1	0.1

(continued)

231 UNITED STATES OF AMERICA		- FOOD BALANCE SHEET BY MAIN GROUPS OF FISH SPECIES IN LIVE WEIGHT AND FISH NUTRITIONAL FACTORS -									FAO-FIPS
Groups of Species	Unit	1961-1970 (average)	1971-1980 (average)	1981-1990 (average)	1991-2000 (average)	2002	2003	2004	2005	2006	2007
Population	'000	200 036	220 245	242 474	272 610	294 009	296 928	299 821	302 741	305 697	308 674
Molluscs, excl. Cephalopods											
Production	tonnes	538 041	643 046	883 696	698 199	793 189	830 324	867 073	734 212	750 015	769 549
Non-food uses	tonnes	1 420	7 683	19 500	20 500	17 000	17 000	19 000	16 000	20 000	20 000
Imports	tonnes	100 336	176 231	327 205	257 602	379 402	411 339	411 291	421 389	452 651	435 786
Exports	tonnes	21 015	15 943	10 413	51 159	58 702	65 200	78 488	89 544	93 681	87 017
Total food supply	tonnes	615 942	795 650	1 180 989	884 141	1 096 889	1 159 462	1 180 876	1 050 058	1 088 984	1 098 319
Food (per capita per year)	kg	3.1	3.6	4.9	3.2	3.7	3.9	3.9	3.5	3.6	3.6
Calories (per capita per year)	number	1.2	1.4	2.0	1.3	1.5	1.6	1.6	1.4	1.4	1.4
Proteins (per capita per day)	grams	0.2	0.2	0.3	0.2	0.2	0.2	0.2	0.2	0.2	0.2
Fats (per capita per day)	grams	0.0	0.0	0.0	0.0	0.0	0.0	0.0	0.0	0.0	0.0
Cephalopods											
Production	tonnes	9 517	14 289	36 603	90 648	93 307	58 561	79 438	85 999	81 237	72 192
Non-food uses	tonnes	3 250	1 534	0	0	0	0	0	0	0	0
Imports	tonnes	0	0	4 524	41 799	67 756	82 193	74 313	78 909	91 939	83 303
Exports	tonnes	5 247	4 710	16 449	52 012	78 966	30 134	47 456	67 433	64 300	59 061
Total food supply	tonnes	1 036	7 877	24 329	78 536	82 097	110 620	106 295	97 475	108 876	96 434
Food (per capita per year)	kg	0.0	0.0	0.1	0.3	0.3	0.4	0.4	0.3	0.4	0.3
Calories (per capita per year)	number	0.0	0.1	0.2	0.5	0.5	0.7	0.7	0.6	0.7	0.6
Proteins (per capita per day)	grams	0.0	0.0	0.0	0.1	0.1	0.1	0.1	0.1	0.1	0.1
Fats (per capita per day)	grams	0.0	0.0	0.0	0.0	0.0	0.0	0.0	0.0	0.0	0.0
Aquatic animals, others											
Production	tonnes	1 275	4 717	16 607	26 901	17 454	19 246	17 219	12 929	12 518	10 924
Non-food uses	tonnes	2 975	5 600	13 710	20 125	15 351	18 111	16 327	12 904	11 916	9 641
Imports	tonnes	1 700	990	73	3 041	2 102	2 034	2 120	2 419	2 416	2 367
Exports	tonnes	0	0	1 935	9 700	4 050	2 955	3 007	2 387	2 210	2 189
Total food supply	tonnes	0	107	1 035	116	155	214	5	57	808	1 461
Food (per capita per year)	kg	0.0	0.0	0.0	0.0	0.0	0.0	0.0	0.0	0.0	0.0
Calories (per capita per year)	number	0.0	0.0	0.0	0.0	0.0	0.0	0.0	0.0	0.0	0.0
Proteins (per capita per day)	grams	0.0	0.0	0.0	0.0	0.0	0.0	0.0	0.0	0.0	0.0
Fats (per capita per day)	grams	0.0	0.0	0.0	0.0	0.0	0.0	0.0	0.0	0.0	0.0

Note: trade data include those of Puerto Rico.

236 VENEZUELA, BOLIV REP OF		- FOOD BALANCE SHEET BY MAIN GROUPS OF FISH SPECIES IN LIVE WEIGHT AND FISH NUTRITIONAL FACTORS -									FAO-FIPS
Groups of Species	Unit	1961-1970 (average)	1971-1980 (average)	1981-1990 (average)	1991-2000 (average)	2002	2003	2004	2005	2006	2007
Population	'000	9 267	13 024	17 599	22 320	25 334	25 797	26 261	26 726	27 191	27 656
Total food fish balance											
Production	tonnes	111 858	159 936	268 305	429 476	527 523	540 594	509 210	492 210	482 210	477 210
(of which aquaculture)	tonnes	4	155	559	6 587	17 860	19 821	22 210	22 210	22 210	22 210
Non-food uses	tonnes	8 520	18 477	26 626	16 759	8	2	111	251	5	9
Imports	tonnes	4 729	10 552	9 428	21 959	49 551	17 442	34 001	36 439	41 788	82 299
Exports	tonnes	6 290	9 655	30 838	49 403	55 050	69 999	93 395	69 192	11 930	19 649
Total food supply	tonnes	101 777	142 357	220 270	385 274	522 016	488 035	449 705	459 184	512 085	539 851
Food (per capita per year)	kg	11.0	10.9	12.5	17.2	20.6	18.9	17.1	17.2	18.8	19.5
Calories (per capita per year)	number	23.3	21.3	25.3	34.4	39.4	34.6	31.6	31.3	34.3	36.3
Proteins (per capita per day)	grams	3.3	3.1	3.6	5.0	5.9	5.3	4.8	4.8	5.3	5.6
Fats (per capita per day)	grams	1.0	0.8	1.0	1.4	1.5	1.3	1.2	1.2	1.3	1.3
Freshwater and diadromous											
Production	tonnes	7 044	8 796	20 959	38 317	46 636	54 652	54 800	54 800	54 800	54 800
Non-food uses	tonnes	0	25	15	5	6	2	1	1	0	9
Imports	tonnes	0	191	150	502	1 678	582	988	1 354	1 254	2 623
Exports	tonnes	0	0	8	2 052	32	49	106	101	63	188
Total food supply	tonnes	7 044	8 963	21 086	36 762	48 276	55 183	55 681	56 028	56 014	57 226
Food (per capita per year)	kg	0.8	0.7	1.2	1.6	1.9	2.1	2.1	2.1	2.1	2.1
Calories (per capita per year)	number	1.4	1.3	2.2	3.2	3.7	4.1	4.1	4.0	3.9	4.0
Proteins (per capita per day)	grams	0.2	0.2	0.3	0.5	0.6	0.6	0.6	0.6	0.6	0.6
Fats (per capita per day)	grams	0.1	0.0	0.1	0.1	0.1	0.1	0.1	0.1	0.1	0.1
Demersal											
Production	tonnes	28 110	47 371	55 394	75 989	60 382	83 870	83 870	83 870	83 870	83 870
Non-food uses	tonnes	2 500	2 360	0	0	0	0	0	0	0	0
Imports	tonnes	2 395	3 381	2 128	4 340	10 960	5 728	2 187	7 585	9 996	22 942
Exports	tonnes	181	657	7 905	8 769	1 128	3 373	6 659	3 916	669	964
Total food supply	tonnes	27 825	47 735	49 617	71 560	70 214	86 225	79 398	87 538	93 197	105 848
Food (per capita per year)	kg	3.0	3.6	2.8	3.2	2.8	3.3	3.0	3.3	3.4	3.8
Calories (per capita per year)	number	4.5	4.8	3.9	5.0	3.7	4.2	4.3	4.6	4.4	5.4
Proteins (per capita per day)	grams	0.9	1.0	0.8	0.9	0.7	0.8	0.8	0.9	0.9	1.0
Fats (per capita per day)	grams	0.1	0.1	0.1	0.1	0.1	0.1	0.1	0.1	0.1	0.1

(continued)

236 VENEZUELA, BOLIV REP OF		- FOOD BALANCE SHEET BY MAIN GROUPS OF FISH SPECIES IN LIVE WEIGHT AND FISH NUTRITIONAL FACTORS -									FAO-FIPS
Groups of Species	Unit	1961-1970 (average)	1971-1980 (average)	1981-1990 (average)	1991-2000 (average)	2002	2003	2004	2005	2006	2007
Population	'000	9 267	13 024	17 599	22 320	25 334	25 797	26 261	26 726	27 191	27 656
Pelagic											
Production	tonnes	58 274	71 026	136 995	230 552	312 043	288 618	256 844	240 620	231 618	228 272
Non-food uses	tonnes	6 000	16 090	26 610	16 753	0	0	110	250	5	0
Imports	tonnes	1 550	5 248	6 056	8 989	14 977	6 164	23 005	17 851	22 245	36 764
Exports	tonnes	2 270	4 747	17 241	25 872	39 744	49 370	61 507	46 718	1 536	938
Total food supply	tonnes	51 554	55 436	99 200	196 916	287 276	245 412	218 232	211 504	252 322	264 098
Food (per capita per year)	kg	5.6	4.3	5.6	8.7	11.3	9.5	8.3	7.9	9.3	9.5
Calories (per capita per year)	number	15.2	12.8	15.8	22.4	27.1	22.8	20.0	19.0	22.1	22.8
Proteins (per capita per day)	grams	1.8	1.5	1.9	3.0	3.8	3.2	2.7	2.6	3.1	3.2
Fats (per capita per day)	grams	0.8	0.7	0.8	1.1	1.2	1.0	0.9	0.9	1.0	1.0
Marine fish other											
Production	tonnes	9 030	7 820	21 795	27 739	28 824	14 495	12 496	11 720	10 722	9 068
Non-food uses	tonnes	0	0	0	0	0	0	0	0	0	0
Imports	tonnes	0	36	36	2 104	12 119	1 815	2 564	2 702	1 821	5 292
Exports	tonnes	0	0	311	1 490	186	183	177	272	6	1
Total food supply	tonnes	9 030	7 856	21 520	28 352	40 756	16 127	14 883	14 150	12 537	14 359
Food (per capita per year)	kg	1.0	0.6	1.2	1.3	1.6	0.6	0.6	0.5	0.5	0.5
Calories (per capita per year)	number	1.7	1.1	2.1	2.2	2.5	1.0	0.9	0.9	0.8	1.0
Proteins (per capita per day)	grams	0.3	0.2	0.3	0.4	0.4	0.2	0.2	0.1	0.1	0.2
Fats (per capita per day)	grams	0.1	0.0	0.1	0.1	0.1	0.0	0.0	0.0	0.0	0.0
Crustaceans											
Production	tonnes	5 050	8 192	10 483	19 375	30 530	43 449	45 690	45 690	45 690	45 690
Non-food uses	tonnes	0	0	0	0	0	0	0	0	0	0
Imports	tonnes	210	538	496	320	964	655	939	578	794	890
Exports	tonnes	3 840	4 149	5 299	10 544	13 873	16 871	24 750	18 178	9 654	17 239
Total food supply	tonnes	1 420	4 581	5 681	9 151	17 621	27 233	21 879	28 090	36 830	29 341
Food (per capita per year)	kg	0.1	0.3	0.3	0.4	0.7	1.1	0.8	1.1	1.4	1.1
Calories (per capita per year)	number	0.2	0.5	0.4	0.5	0.9	1.4	1.1	1.3	1.7	1.4
Proteins (per capita per day)	grams	0.0	0.1	0.1	0.1	0.2	0.3	0.2	0.3	0.3	0.3
Fats (per capita per day)	grams	0.0	0.0	0.0	0.0	0.0	0.0	0.0	0.0	0.0	0.0

(continued)

236 VENEZUELA, BOLIV REP OF		- FOOD BALANCE SHEET BY MAIN GROUPS OF FISH SPECIES IN LIVE WEIGHT AND FISH NUTRITIONAL FACTORS -									FAO-FIPS
Groups of Species	Unit	1961-1970 (average)	1971-1980 (average)	1981-1990 (average)	1991-2000 (average)	2002	2003	2004	2005	2006	2007
Population	'000	9 267	13 024	17 599	22 320	25 334	25 797	26 261	26 726	27 191	27 656
Molluscs, excl. Cephalopods											
Production	tonnes	3 850	14 707	19 643	34 814	47 245	53 530	53 530	53 530	53 530	53 530
Non-food uses	tonnes	0	0	0	0	0	0	0	0	0	0
Imports	tonnes	573	1 158	562	3 066	1 807	335	277	440	537	850
Exports	tonnes	0	101	70	450	40	24	84	7	2	15
Total food supply	tonnes	4 423	15 764	20 135	37 429	49 012	53 840	53 723	53 963	54 065	54 365
Food (per capita per year)	kg	0.5	1.2	1.1	1.7	1.9	2.1	2.0	2.0	2.0	2.0
Calories (per capita per year)	number	0.2	0.5	0.5	0.7	0.8	0.9	0.8	0.8	0.8	0.8
Proteins (per capita per day)	grams	0.0	0.1	0.1	0.1	0.1	0.1	0.1	0.1	0.1	0.1
Fats (per capita per day)	grams	0.0	0.0	0.0	0.0	0.0	0.0	0.0	0.0	0.0	0.0
Cephalopods											
Production	tonnes	480	2 023	3 032	2 664	1 863	1 980	1 980	1 980	1 980	1 980
Non-food uses	tonnes	0	0	0	0	0	0	0	0	0	0
Imports	tonnes	0	0	0	2 640	7 045	2 163	4 042	5 930	5 141	12 938
Exports	tonnes	0	0	0	200	46	128	112	0	0	303
Total food supply	tonnes	480	2 023	3 032	5 104	8 862	4 015	5 910	7 910	7 121	14 615
Food (per capita per year)	kg	0.1	0.2	0.2	0.2	0.3	0.2	0.2	0.3	0.3	0.5
Calories (per capita per year)	number	0.1	0.3	0.3	0.4	0.7	0.3	0.4	0.6	0.5	1.1
Proteins (per capita per day)	grams	0.0	0.1	0.1	0.1	0.1	0.1	0.1	0.1	0.1	0.2
Fats (per capita per day)	grams	0.0	0.0	0.0	0.0	0.0	0.0	0.0	0.0	0.0	0.0
Aquatic animals, others											
Production	tonnes	20	2	4	27	0	0	0	0	0	0
Non-food uses	tonnes	20	2	1	1	2	0	0	0	0	0
Imports	tonnes	0	0	0	0	2	0	0	0	0	0
Exports	tonnes	0	0	3	26	0	0	0	0	0	0
Total food supply	tonnes	0	0	0	0	0	0	0	0	0	0
Food (per capita per year)	kg	0.0	0.0	0.0	0.0	0.0	0.0	0.0	0.0	0.0	0.0
Calories (per capita per year)	number	0.0	0.0	0.0	0.0	0.0	0.0	0.0	0.0	0.0	0.0
Proteins (per capita per day)	grams	0.0	0.0	0.0	0.0	0.0	0.0	0.0	0.0	0.0	0.0
Fats (per capita per day)	grams	0.0	0.0	0.0	0.0	0.0	0.0	0.0	0.0	0.0	0.0

237 VIET NAM		- FOOD BALANCE SHEET BY MAIN GROUPS OF FISH SPECIES IN LIVE WEIGHT AND FISH NUTRITIONAL FACTORS -									FAO-FIPS
Groups of Species	Unit	1961-1970 (average)	1971-1980 (average)	1981-1990 (average)	1991-2000 (average)	2002	2003	2004	2005	2006	2007
Population	'000	38 614	48 523	60 402	73 374	80 863	81 952	83 024	84 074	85 101	86 108
Total food fish balance											
Production	tonnes	645 867	633 636	807 125	1 463 849	2 505 639	2 793 607	3 078 105	3 367 200	3 628 327	4 277 900
(of which aquaculture)	tonnes	52 163	81 806	131 121	309 279	703 041	937 502	1 198 617	1 437 300	1 657 727	2 156 500
Non-food uses	tonnes	0	0	25 850	122 301	156 000	161 000	165 000	182 000	233 500	256 500
Imports	tonnes	4 802	3 834	0	2 011	19 181	25 571	49 792	76 349	93 481	123 238
Exports	tonnes	635	2 967	30 751	188 479	720 768	652 408	843 179	1 023 642	1 455 244	1 508 116
Total food supply	tonnes	650 034	634 502	750 524	1 155 079	1 648 052	2 005 771	2 119 718	2 237 907	2 033 064	2 636 522
Food (per capita per year)	kg	16.8	13.2	12.4	15.6	20.4	24.5	25.5	26.6	23.9	30.6
Calories (per capita per year)	number	29.8	22.6	20.9	26.1	34.6	40.7	43.9	46.1	41.3	50.9
Proteins (per capita per day)	grams	4.8	3.7	3.2	4.1	5.5	6.6	7.1	7.5	6.7	8.3
Fats (per capita per day)	grams	1.0	0.7	0.7	0.9	1.1	1.3	1.4	1.5	1.3	1.6
Freshwater and diadromous											
Production	tonnes	139 110	172 219	220 726	376 083	605 442	748 783	895 641	1 091 500	1 293 245	1 663 900
Non-food uses	tonnes	0	0	0	0	0	0	0	0	0	0
Imports	tonnes	0	0	0	53	256	471	1 966	1 919	3 917	3 780
Exports	tonnes	0	0	8	250	622	38 691	155 233	300 481	638 211	642 662
Total food supply	tonnes	139 110	172 219	220 719	375 886	605 077	710 563	742 374	792 938	658 951	1 025 018
Food (per capita per year)	kg	3.6	3.6	3.6	5.1	7.5	8.7	8.9	9.4	7.7	11.9
Calories (per capita per year)	number	6.8	6.7	6.9	9.6	14.1	16.4	16.9	17.8	14.6	21.6
Proteins (per capita per day)	grams	1.1	1.1	1.1	1.5	2.2	2.6	2.7	2.8	2.3	3.4
Fats (per capita per day)	grams	0.2	0.2	0.2	0.3	0.5	0.6	0.6	0.6	0.5	0.8
Demersal											
Production	tonnes	0	0	0	0	0	0	0	0	0	0
Non-food uses	tonnes	0	0	0	0	0	0	0	0	0	0
Imports	tonnes	0	0	0	29	17	193	436	220	447	3 386
Exports	tonnes	0	0	0	0	0	0	0	0	0	0
Total food supply	tonnes	0	0	0	29	17	193	436	220	447	3 386
Food (per capita per year)	kg	0.0	0.0	0.0	0.0	0.0	0.0	0.0	0.0	0.0	0.0
Calories (per capita per year)	number	0.0	0.0	0.0	0.0	0.0	0.0	0.0	0.0	0.0	0.0
Proteins (per capita per day)	grams	0.0	0.0	0.0	0.0	0.0	0.0	0.0	0.0	0.0	0.0
Fats (per capita per day)	grams	0.0	0.0	0.0	0.0	0.0	0.0	0.0	0.0	0.0	0.0

(continued)

237 VIET NAM		- FOOD BALANCE SHEET BY MAIN GROUPS OF FISH SPECIES IN LIVE WEIGHT AND FISH NUTRITIONAL FACTORS -									FAO-FIPS
Groups of Species	Unit	1961-1970 (average)	1971-1980 (average)	1981-1990 (average)	1991-2000 (average)	2002	2003	2004	2005	2006	2007
Population	'000	38 614	48 523	60 402	73 374	80 863	81 952	83 024	84 074	85 101	86 108
Pelagic											
Production	tonnes	0	0	0	2 960	20 900	17 500	18 000	18 500	19 000	20 000
Non-food uses	tonnes	0	0	0	0	0	0	0	0	0	0
Imports	tonnes	0	0	0	519	1 052	1 588	6 718	20 553	33 013	53 727
Exports	tonnes	0	0	0	2 499	18 213	16 593	15 481	12 367	20 756	15 935
Total food supply	tonnes	0	0	0	981	3 739	2 496	9 237	26 685	31 257	57 792
Food (per capita per year)	kg	0.0	0.0	0.0	0.0	0.0	0.0	0.1	0.3	0.4	0.7
Calories (per capita per year)	number	0.0	0.0	0.0	0.0	0.1	0.1	0.3	0.7	0.8	1.5
Proteins (per capita per day)	grams	0.0	0.0	0.0	0.0	0.0	0.0	0.0	0.1	0.1	0.2
Fats (per capita per day)	grams	0.0	0.0	0.0	0.0	0.0	0.0	0.0	0.0	0.0	0.1
Marine fish other											
Production	tonnes	472 680	381 276	493 462	775 209	1 168 691	1 210 025	1 315 811	1 349 000	1 377 500	1 413 000
Non-food uses	tonnes	0	0	25 850	122 301	156 000	161 000	165 000	182 000	233 500	256 500
Imports	tonnes	4 757	3 805	0	666	6 015	10 263	20 250	36 752	39 524	42 891
Exports	tonnes	200	176	2 149	58 447	300 413	229 622	222 581	193 144	245 842	263 469
Total food supply	tonnes	477 237	384 905	465 463	595 126	718 293	829 666	948 480	1 010 608	937 683	935 922
Food (per capita per year)	kg	12.3	8.0	7.7	8.1	8.9	10.1	11.4	12.0	11.0	10.9
Calories (per capita per year)	number	21.7	13.8	12.5	13.0	14.8	16.9	19.4	20.4	18.7	18.4
Proteins (per capita per day)	grams	3.5	2.3	1.9	1.9	2.3	2.6	3.0	3.2	2.9	2.9
Fats (per capita per day)	grams	0.7	0.4	0.4	0.5	0.5	0.6	0.7	0.7	0.6	0.6
Crustaceans											
Production	tonnes	28 450	55 321	65 841	163 993	334 318	404 717	448 505	503 700	527 482	668 100
Non-food uses	tonnes	0	0	0	0	0	0	0	0	0	0
Imports	tonnes	45	29	0	478	10 617	11 985	16 768	12 525	10 267	12 958
Exports	tonnes	435	2 388	21 158	76 357	230 271	238 635	242 037	272 235	287 821	363 882
Total food supply	tonnes	28 060	52 962	44 682	88 114	114 664	178 067	223 236	243 991	249 928	317 176
Food (per capita per year)	kg	0.7	1.1	0.7	1.2	1.4	2.2	2.7	2.9	2.9	3.7
Calories (per capita per year)	number	1.0	1.5	1.2	2.1	2.3	3.3	3.9	4.1	4.2	5.0
Proteins (per capita per day)	grams	0.2	0.3	0.2	0.4	0.4	0.6	0.8	0.8	0.8	1.0
Fats (per capita per day)	grams	0.0	0.0	0.0	0.0	0.0	0.0	0.0	0.0	0.0	0.1

(continued)

237 VIET NAM		- FOOD BALANCE SHEET BY MAIN GROUPS OF FISH SPECIES IN LIVE WEIGHT AND FISH NUTRITIONAL FACTORS -									FAO-FIPS
Groups of Species	Unit	1961-1970 (average)	1971-1980 (average)	1981-1990 (average)	1991-2000 (average)	2002	2003	2004	2005	2006	2007
Population	'000	38 614	48 523	60 402	73 374	80 863	81 952	83 024	84 074	85 101	86 108
Molluscs, excl. Cephalopods											
Production	tonnes	1 447	16 160	14 197	56 022	132 392	164 660	215 148	207 500	211 100	254 900
Non-food uses	tonnes	0	0	0	0	0	0	0	0	0	0
Imports	tonnes	0	0	0	198	389	427	1 410	1 321	1 381	689
Exports	tonnes	0	0	970	7 033	38 634	42 083	134 216	146 110	152 372	99 580
Total food supply	tonnes	1 447	16 160	13 227	49 187	94 147	123 004	82 342	62 711	60 109	156 009
Food (per capita per year)	kg	0.0	0.3	0.2	0.7	1.2	1.5	1.0	0.7	0.7	1.8
Calories (per capita per year)	number	0.0	0.1	0.1	0.3	0.5	0.6	0.4	0.3	0.4	0.8
Proteins (per capita per day)	grams	0.0	0.0	0.0	0.0	0.1	0.1	0.1	0.1	0.1	0.1
Fats (per capita per day)	grams	0.0	0.0	0.0	0.0	0.0	0.0	0.0	0.0	0.0	0.0
Cephalopods											
Production	tonnes	4 180	8 660	12 820	86 600	189 681	198 998	185 000	197 000	200 000	258 000
Non-food uses	tonnes	0	0	0	0	0	0	0	0	0	0
Imports	tonnes	0	0	0	68	709	574	1 891	2 944	4 441	5 563
Exports	tonnes	0	404	6 392	43 452	132 616	86 784	73 631	99 304	110 242	122 588
Total food supply	tonnes	4 180	8 256	6 428	43 216	57 774	112 788	113 260	100 640	94 199	140 975
Food (per capita per year)	kg	0.1	0.2	0.1	0.6	0.7	1.4	1.4	1.2	1.1	1.6
Calories (per capita per year)	number	0.3	0.4	0.2	1.1	2.2	3.0	3.0	2.7	2.6	3.6
Proteins (per capita per day)	grams	0.1	0.1	0.0	0.2	0.4	0.6	0.6	0.5	0.5	0.7
Fats (per capita per day)	grams	0.0	0.0	0.0	0.0	0.0	0.0	0.0	0.0	0.0	0.0
Aquatic animals, others											
Production	tonnes	0	0	79	2 981	54 215	48 924	0	0	0	0
Non-food uses	tonnes	0	0	0	0	0	0	0	0	0	0
Imports	tonnes	0	0	0	0	126	71	352	115	490	244
Exports	tonnes	0	0	75	441	0	0	0	0	0	0
Total food supply	tonnes	0	0	4	2 540	54 341	48 995	352	115	490	244
Food (per capita per year)	kg	0.0	0.0	0.0	0.0	0.7	0.6	0.0	0.0	0.0	0.0
Calories (per capita per year)	number	0.0	0.0	0.0	0.0	0.6	0.5	0.0	0.0	0.0	0.0
Proteins (per capita per day)	grams	0.0	0.0	0.0	0.0	0.1	0.1	0.0	0.0	0.0	0.0
Fats (per capita per day)	grams	0.0	0.0	0.0	0.0	0.0	0.0	0.0	0.0	0.0	0.0

Note: historical series for production probably underestimated due to limited coverage of the statistical system and therefore subject to possible future upward revisions.

Food composition factors for FAOSTAT fish and fishery products

(Values for 100 grams of product)

COMMODITY		Calories (No.)	Proteins (Gr.)	Fats (Gr.)	COMMODITY		Calories (No.)	Proteins (Gr.)	Fats (Gr.)
Freshwater and diadromous	fresh	69	10.9	2.5	Demersal	fresh	42	8.3	0.8
	frozen whole	69	10.9	2.5		frozen whole	42	8.3	0.8
	fillets	127	20.3	4.5		fillets	90	17.9	1.6
	frozen fillets	127	20.3	4.5		frozen fillets	90	17.9	1.6
	cured	199	31.3	7.2		cured	186	37.9	1.9
	canned	161	19.8	8.4		canned	173	25.0	6.3
	preparations nes	262	26.9	15.0		preparations nes	320	25.0	23.5
Pelagic	fresh	86	12.6	3.6	Marine fish other	fresh	64	10.3	2.2
	frozen whole	86	12.6	3.6		frozen whole	64	10.3	2.2
	fillets	141	20.2	6.0		fillets	115	19.0	3.8
	frozen fillets	141	20.2	6.0		frozen fillets	115	19.0	3.8
	cured	156	26.4	4.5		cured	169	32.1	3.2
	canned	185	20.8	10.2		canned	179	22.9	8.2
	preparations nes	318	44.2	13.6		preparations nes	132	17.5	5.0
Crustaceans	fresh	47	9.3	0.5	Molluscs, excl. cephalopods	fresh	15	2.3	0.2
	frozen	91	18.4	0.8		frozen	71	10.5	1.2
	cured	149	25.4	1.3		cured	345	49.4	4.7
	canned	98	19.8	1.1		canned	98	14.9	2.6
	preparations nes	113	19.5	1.8					
Cephalopods	fresh	66	13.5	0.7	Aquatic animals, others	fresh	30	4.0	0.2
	frozen	74	15.1	0.9		cured	33	5.5	0.1
	cured	341	61.6	6.2		preparations nes	168	11.5	3.8
	canned	137	20.8	2.8					
	preparations nes	130	20.8	1.5					

Definitions of FAOSTAT fish food commodities

Appendix 2

Commodity	Definitions, coverage, remarks
<p>Freshwater and Diadromous, Fresh Barb, burbot, carps, catfish, dace, freshwater breams, freshwater drum, gabies, giant sea perch=barramundi, gourami, gudgeons, mandarin fish, milkfish, Nile perch, paddlefishes, perch, pike, river eels, salmon, shads, sleepers, smelts, snakehead, sturgeons, tenchs, tilapias, trouts and miscellaneous freshwater and diadromous fishes, etc.</p>	Fresh raw whole fish including bones, skin, head, etc. The inedible part of the whole fish is 20–50%.
<p>Freshwater and Diadromous, Frozen Whole</p>	Frozen raw gutted whole fish including bones, skin, head, etc. The inedible part of the whole fish is 20–50%.
<p>Freshwater and Diadromous, Fillets</p>	Fresh raw fillets (all edible).
<p>Freshwater and Diadromous, Frozen Fillets</p>	Frozen raw fillets (all edible).
<p>Freshwater and Diadromous, Cured Examples are: dried salted sturgeon (balyk), smoked salmon, smoked trout.</p>	Salted, dried, smoked whole fish or fillets. The inedible part of the whole fish is 20–50%.
<p>Freshwater and Diadromous, Canned Examples are: salmon canned in brine, unagi (eel) in vacuum packs.</p>	Headed, gutted or filleted in airtight containers, in brine, oil or other medium (all edible).
<p>Freshwater and Diadromous, Preparations Examples are: caviar, red caviar, caviar substitutes, tarama (carp roes), fried and marinated eels.</p>	Fresh or frozen whole fish or fillets then cooked (inedible part is 0–50%). Fish roes (carp, salmon, trout, sturgeon, lumpfish), also mixed with additional ingredients. It also includes the species added as part of a multi-ingredient food (all edible), e.g. salad, paste, sausage, sauce, spreads.
<p>Demersal Fish, Fresh Alaska pollack, angler (=monk), Australian salmon, bogue, Bombay duck, bonefish, breams, chimaera, chub, cod, conger, conger/sand eel, croaker, dentex, dogfish, dorie, drums, emperor, filefish, flatfishes, flounder, fusilier, gobies, grenadier (=hoki), grouper, grunt, guitarfish, gurnard, haddock, hake, halibut, icefish, ladyfish, lanternfish, ling, lizardfish, lumbfish, mojarra, moonfish (except Atlantic, African), mullet, orange perch, orange roughy, Pacific perch, pandora, Patagonian toothfish, picarel, plaice, puffer, ray, redfish, rockfish, saithe (=Pollock), sandeel, scabbardfish, sea bass, sea bream, sea catfish, sea perch, shark, skate, smooth-hounds, snapper, soles, spinefeet, steenbras, surgeon, tarpon, tilefish, threadfin, triggerfish, turbot, tusk (=cusk), warehou, weakfish, weever, whitefish, whiting, wolfish (=catfish), wrasse, etc.</p>	Fresh raw whole fish including bones, skin, head, etc. The inedible part of the whole fish is 20–50%.
<p>Demersal Fish, Frozen Whole</p>	Frozen raw gutted whole fish including bones, skin, head, etc. The inedible part of the whole fish is 20–50%.
<p>Demersal Fish, Fillets</p>	Fresh raw fillets (all edible).
<p>Demersal Fish, Frozen Fillets</p>	Frozen raw fillets (all edible).
<p>Demersal Fish, Cured Examples are: stockfish, klipfish, dried shark meat, etc.</p>	Gutted and headed fish or fillets, unsalted or salted, dried (sun/air dried or machine dried) with different levels of residual moisture; brined or pickled using salt, vinegar, sugar and spices, smoked (dry or hot processing). The inedible part of the whole fish is 20–50%. For skin-on fillets the inedible part is 0–5%. This group also includes by-products as fish heads, tails, maws, tongues, fins, etc. used mostly for soups.
<p>Demersal Fish, Canned Examples are: cod, pollack, coalfish canned in oil.</p>	Headed, gutted, scaled, skinned or filleted fish in airtight containers, in brine, oil or other medium, treated at temperatures adequate to ensure sterilization (all edible).
<p>Demersal Fish, Preparations Examples are: kneaded surimi, kamaboko, crab and shrimp analogues (imitation crab legs and shrimp products), fish minced, sticks, portions, fingers, medaillons (battered and breaded), sevicehe, tara (cod roes), mullet bottarga and karasumi.</p>	Fillets (inedible part is 0–50%) or meat of fresh or frozen fish (as in surimi), often cooked (all edible), battered and breaded sticks, portions, medaillons prepared also from minced fish. It also includes the species added as part of a multi-ingredient food (all edible), e.g. salad, paste, sausage (generally 50–60% is fish), sauce, soups, spreads. Roes of mullets or cods.

Appendix 2

Commodity	Definitions, coverage, remarks
Pelagic Fish, Fresh Albacore, amberjack, anchovy, barracuda, bonito, bluefish, bumper, butterfish, capelin, cobia, crevallie, dolphin, flyingfish, halfbeak, herring, jack, mackerel, marlin, menhaden, moonfish (Atlantic, African), needlefish, opah, pomfrets, pompano, sailfish, sardinella, sardine (=pilchard), saurie, scad, seerfish, shad, spearfish, sprat, swordfish, tuna, etc.	Fresh raw whole fish including bones, skin, head, etc. The inedible part of the whole fish is 20–50%.
Pelagic Fish, Frozen Whole	Frozen raw gutted whole fish including bones, skin, head, etc. The inedible part of the whole fish is 20–50%.
Pelagic Fish, Fillets	Fresh raw fillets (all edible).
Pelagic Fish, Frozen Fillets	Frozen raw fillets (all edible).
Pelagic Fish, Cured Examples are: smoked herring, salted anchovies, dried sardinella, salted tuna, dried skipjack, dried shad.	Salted, dried, smoked fillets or whole fish (all edible). Fish protein concentrates (edible odourless preparations containing about 80% of proteins and 1% fat).
Pelagic Fish, Canned	Headed, gutted, scaled, skinned or filleted fish in airtight containers, in brine, oil or other medium treated at temperatures adequate to ensure sterilization (all edible).
Pelagic Fish, Preparations Examples are: anchovy butter, skinned fillets of brine salted sprat in solutions of vinegar, salt, sugar and spices, marinated herrings, fermented fish sauces, fermented fish paste; rollmops, tidbits, shiokara (fermented skipjack viscera); tuna bottarga.	Whole fish boiled, cooked, fermented or marinated (may include a little inedible percentage). Portions, medallions prepared from minced fish with the addition of starchy substances. It also includes the species added as part of a multi-ingredient food (all edible), e.g. salad, paste, sausage, sauce, soups, spreads. By-products (heads, etc.) used mostly for soups; fermented viscera. Roes of tuna, herring, capelin.
Marine Fish Other, Fresh Groundfishes (=demersal), pelagic fishes, other marine fishes, etc.	Unspecified fresh raw pelagic and demersal fishes. Fresh raw whole fish including bones, skin, head, etc. The inedible part of the whole fish is 20–50%.
Marine Fish nes Frozen Whole	Frozen raw gutted whole fish including bones, skin, head, etc. The inedible part of the whole fish is 20–50%.
Marine Fish Other, Fillets	Fresh raw fillets (all edible).
Marine Fish Other, Frozen Fillets	Frozen raw fillets (all edible).
Marine Fish Other, Cured	Salted, dried, smoked whole fish or fillets (all edible).
Marine Fish Other, Canned	Headed, gutted, scaled, skinned or filleted fish in airtight containers, in brine, oil or other medium treated at temperatures adequate to ensure sterilization (all edible).
Marine Fish Other, Preparations Examples are: escabeche (fish dried and then marinated), shredded and flaked products, fish sauces (garum, patis, nuoc-mam), fermented fish pastes (nga-pi).	Fillets (inedible part is 0–50%) or meat of fresh or frozen fish (as in surimi), often cooked (all edible), battered and breaded sticks, portions, medallions prepared also from minced fish. It also includes the species added as part of a multi-ingredient food (all edible), e.g. salad, paste, sausage (generally 50–60% is fish), sauce, soups, spreads. By-products (heads, etc.) used mostly for soups; fermented viscera. Fish roes.
Crustaceans, Fresh Freshwater and seawater crustaceans: barnacle, crabs, crayfish, krill, lobsters, prawns, river prawns and shrimps, sea-spider, shrimps, spiny-rock lobsters, squillids, stomatopods, etc.	Raw whole animals, generally in shell. If the shell is included, the inedible part is around 65%.
Crustaceans, Frozen	Frozen raw or cooked whole animals or meat. If the shell of the whole animal is included, the inedible part is around 65%.

Commodity	Definitions, coverage, remarks
Crustaceans, Cured Examples are: dried shrimps, salted shrimps.	Whole or peeled, salted, semi-dried, dried or dehydrated, brined, pickled (all edible if shells are removed).
Crustaceans, Canned Examples are: canned king crabs, vacuum-packed shrimp tails.	Meat canned in brine, oil or other medium (all edible).
Crustaceans, Preparations Examples are: fermented shrimp paste (blachan), paste of ground and sun-dried small crustaceans; krupuk (shrimp crackers).	Fresh or frozen meat of animals, cooked (all edible). It also includes the species added as part of a multi-ingredient food (all edible), e.g. salad, paste, spreads. Shrimp crackers are obtained with the addition of flours.
Molluscs, excluding Cephalopods, Fresh Abalone, arkshell, clam, cockle, conch, freshwater and marine molluscs, mussel, oyster, pecten, scallop, sea snails, whelk, winkle, etc.	Raw whole animals, including the weight of shell. The inedible part is 50–80%.
Molluscs, Frozen Examples are: adductors of scallops, shelled mussels and clams.	Frozen raw or cooked whole animals in shell or shucked meat. If the shell of the whole animal is included, the inedible part is 50–80%.
Molluscs, Cured Examples are: smoked oysters, dried clams, dried scallops.	Salted, dried, smoked meat (all edible).
Molluscs, Canned Examples are: vacuum-packed or jarred shelled mussels, clams and oysters; oyster and clam chowder and juice.	Meat canned in brine, oil or other medium (all edible) treated at temperatures adequate to ensure sterilization.
Cephalopods, Fresh Cuttlefish, octopus, squid, etc.	Raw whole animals or meat. The inedible part of the whole animal is 20–40% (the highest rate applies to cuttlefish from which bone is removed).
Cephalopods, Frozen	Frozen raw or cooked whole gutted and peeled animals or meat. The inedible part of the whole animal is 20–40% (the highest rate applies to cuttlefish from which bone is removed).
Cephalopods, Cured Examples are: hard-dry-salted squid, pickled squid and cuttlefish.	Salted, dried (often sun-dried after gutting), smoked meat (all edible).
Cephalopods, Canned Examples are: vacuum-packed small octopus, canned squid in own ink or oil.	Raw or precooked meat from gutted or ungutted animals, canned in brine, oil or other medium (all edible) treated at temperatures adequate to ensure sterilization.
Cephalopods, Preparations Examples are: antipasto, salads, semi-preserved, value-added products.	Frozen and battered rings of squids and cuttlefish; semi-preserved, boiled, pickled and marinated; portions for salads and anipasto, mixed also with other species and ingredients (all edible).
Aquatic Animals Others, Fresh Frog, horseshoe crab, jellyfish, sea cucumber, sea-squirt, sea-urchin, tunicates, turtle and other amphibians, arachnoids, echinoderms and miscellaneous invertebrates, etc.	Raw edible parts, fillets, meat, eggs. The inedible part is very significant.
Aquatic Animals Others, Cured	Salted, dried meat (all edible); bêche de mer (eviscerated and steam-cooked or boiled holoturians, dried before consumption).
Aquatic Animals Others, Preparations Examples are: urchin roes, shredded jellyfish, frog legs, turtle soups.	Fresh or frozen whole animals or meat, then cooked. If the shell or skin of the whole animal is included, the inedible part is significant. It also includes the species added as part of a multi-ingredient food (all edible), e.g. salad, paste, sausage, sauce, spreads, soups.

Note: remarks concerning the product presentation and the edible part of fishery commodities are provided as an indication of the weight/nutritional losses between live-weight equivalent and product/edible weight. Food composition factors for main species groups in Appendix 1 are based on the nutritional content of the edible portion of individual commodities.

REFERENCES

- FAO.** 1981. *Programme for statistics of food consumption and nutrition*, by the Statistics Division. Rome. 78 pp.
- FAO.** 1986. *The ICS users' manual. Interlinked Computer Storage and Processing System of the food and agricultural commodity data*, by the Economic and Social Policy Department, Statistics Division (comp.). Rome. 206 pp.
- FAO.** 1988. Review of food consumption surveys: 1988. Household food consumption by economic groups. *FAO Food Nutr.Pap.*, (44), by the Food Policy and Nutrition Division. 222 pp.
- FAO.** 1989a. Annual series of total population estimates, 1960–88, based on the UN 1988 revision of the world population prospects, by the Statistics Division. Rome, ESS–Misc/89/1. 46 pp.
- FAO.** 1989b. *Comprehensive demographic estimates and projections 1950–2025*, by the Statistics Division. Rome, ESS–Misc/89–2. 200 pp.
- FAO.** 1989c. *Yield and nutritional value of the commercially more important fish species*, by Torry Research Station, Aberdeen (UK). FAO Fisheries Technical Paper, No. 309. Rome. 187 pp.
- FAO.** 1990. *Fish and fishery products. World apparent consumption statistics based on food balance sheets (1975–86)*, by E. Laureti (comp.). FAO Fisheries Circular No. 821. Rome. 523 pp.
- FAO.** 1991. *Fish and fishery products. World apparent consumption statistics based on food balance sheets (1961–89)*, by E. Laureti (comp.). FAO Fisheries Circular No. 821, Rev.1. Rome. 423 pp.
- FAO.** 1992. *Fish and fishery products. World apparent consumption statistics based on food balance sheets (1961–90)*, by E. Laureti (comp.). FAO Fisheries Circular No. 821, Rev.2. Rome. 477 pp.
- FAO.** 1993. Compendium of food consumption statistics from household surveys in developing countries, by the Statistics Division. *FAO Econ. Soc. Dev. Pap.*, (116/1). 383 pp. (116/2). 294 pp.
- FAO.** 1996. *Fish and fishery products. World apparent consumption statistics based on food balance sheets (1961–93)*, by E. Laureti (comp.). FAO Fisheries Circular No. 821, Rev.3. Rome. 235 pp.
- FAO.** 1998a. *Fish and fishery products. World apparent consumption statistics based on food balance sheets (1961–95)*, by E. Laureti (comp.). FAO Fisheries Circular No. 821, Rev.4. Rome. 253 pp.
- FAO.** 1998b. *Food balance sheets, 1994–1996 average/Bilans alimentaires, moyenne 1994–1996/Hojas de balance de alimentos, promedio 1994–1996*, by the Statistics Division/Division des Statistiques/Dirección de Estadística. Rome. 595 pp.

- FAO.** 1999. *Fish and fishery products. World apparent consumption statistics based on food balance sheets (1961–97)*, by E. Laurenti (comp.). FAO Fisheries Circular No. 821, Rev.5. Rome. 424 pp.
- FAO.** 2001a. *Fish and fishery products. World apparent consumption statistics based on food balance sheets (1961–99)*, by G. Laurenti (comp.). FAO Fisheries Circular No. 821, Rev.6. Rome. 424 pp.
- FAO.** 2001b. *Food balance sheets. A handbook.* (Available at www.fao.org/DOCREP/003/X9892E/X9892E00.HTM).
- FAO.** 2004. *Fish and fishery products. World apparent consumption statistics based on food balance sheets (1961–2001)*, by G. Laurenti (comp.). FAO Fisheries Circular No. 821, Rev.7. Rome. 425 pp.
- FAO.** 2007. *Fish and fishery products. World apparent consumption statistics based on food balance sheets (1961–2003)*, by G. Laurenti (comp.). FAO Fisheries Circular No. 821, Rev.8. Rome. 429 pp.
- FAO.** 2009a. FAO yearbook. Fishery and Aquaculture Statistics. 2007/FAO annuaire. Statistiques des pêches et de l'aquaculture. 2007/FAO anuario. Estadísticas de pesca y acuicultura.2007. Rome/Roma,FAO. 2009. 72pp.
- FAO.** 2009b. *Fish and fishery products: world apparent consumption statistics based on food balance sheets (1961–2005)*, by G. Laurenti (comp.). In FAO Yearbook. Fishery and Aquaculture Statistics.2007/FAO annuaire. Statistiques des pêches et de l'aquaculture. 2007/FAO anuario. Estadísticas de pesca y acuicultura. 2007. Rome/Roma,FAO. 2009. On CD-ROM
- FAO.** 2010. FAO yearbook. Fishery and Aquaculture Statistics. 2008/FAO annuaire. Statistiques des pêches et de l'aquaculture. 2008/FAO anuario. Estadísticas de pesca y acuicultura.2008. Rome/Roma,FAO. 2010. 72pp.
- FAO.** 2011. *The state of food insecurity in the world (SOFI) 2011.* (Available at www.fao.org).
- United Nations.** 2009. *World population prospects: The 2008 Revision*, by the UN Department of Economic and Social Affairs, Population Division. New York.